Pure Freude an Wasser

GROHE

SPECIFIERS' CATALOGUE 2026

including GROHE Showroom+ assortment

PRICES VALID FROM 1ST JANUARY 2026

GROHE Showroom+ Partner

GROHE
TABLE OF CONTENTS

Bath Taps	Single Lever Mixers	Lineare	26
		Eurocube Joy	33
		Eurocube	36
		GROHE Plus	44
		Europlus	48
		Essence crafted lever	49
		Essence	52
		Eurodisc Cosmopolitan	65
		Concetto	70
		Eurostyle Cosmopolitan	78
		Eurostyle	83
		Cubeo	85
		Eurosmart Cosmopolitan	86
		Eurosmart	95
		Eurosmart Care	106
		BauEdge	110
		BauLoop	117
		BauFlow	123
	Two Handle fittings	Costa L	125
	Universal	Universal	126
		Rough-in sets	127
	Bath Sets	Talento / Talentofill	129
	Accessories	Selection	132
		Selection Cube	137
		Essentials	140
		Essentials Cube	148
		BauCosmopolitan	152
		Essentials Authentic	155
Thermostats	Grohtherm	Grohtherm SmartControl	158
		Grohtherm 2 handle trim sets	169
		Grohtherm 2000	177

GROHE
TABLE OF CONTENTS

		Grohtherm Cube	181
		Grohtherm 1000	184
		Grohtherm 1000 Performance	188
		Grohtherm 800 Cosmopolitan	191
		Grohtherm 800	194
		Grohtherm 500	196
Concealed Solutions		GROHE Rapido Shower Frame	200
		GROHE Rapido SmartBox	202
		Rough-in sets	204
		GROHE Rapido C / stop valves	206
Showers	GROHE Digital	F-digital Controllers	210
	Shower Systems	Rainshower System SmartControl	211
		Rainshower SmartActive System	214
		Rainshower System	216
		Euphoria SmartControl System	217
		Euphoria Shower System	220
		Tempesta System 250	226
		Shower sets Showroom+	237
		Shower System Accessories	238
	Head showers	Head shower sets	240
		Head Showers	248
		Accessories for head showers	254
	Showers	Rainshower SmartActive	256
		Relexa	263
		Euphoria	264
		Tempesta	273
		Tempesta Cube	281
		Tempesta-F Trigger Sprays	287
		Shower Hoses	290
		Shower Accessories	294
Kitchen Fittings	Water Systems	GROHE Blue Pure	304

GROHE
TABLE OF CONTENTS

		GROHE Blue Accessories	307
		GROHE Red	312
	Premium Lines	K7	315
		Foot Control	316
		Zedra / Zedra SmartControl / Zedra Touch	317
		Essence	319
		Minta / Minta SmartControl / Minta Touch	322
		Eurocube	326
	Competence Lines	Concetto	327
		Eurosmart Cosmopolitan	329
		Eurosmart	330
		Euroeco / Euroeco Special	333
		Costa	334
		Bau Lines	335
		Kitchen accessories	337
	Kitchen sinks	Stainless steel sinks	338
		Composite sinks	345
Commercial Fittings	Electronic Fittings	Eurocube E	354
		Essence E	357
		Bluetooth monitoring	360
		Europlus E	368
		Eurosmart Cosmopolitan E	370
		Eurosmart	378
		Euroeco Cosmopolitan E	379
		Bau Cosmopolitan E	382
	Special Thermostats	Grohtherm Micro	384
		Grohtherm Special	385
		Grohtherm XL	389
	Single-Lever Mixers	Eurosmart Care	390
		Commercial Showers	395
		Euroeco Special	397

GROHE
TABLE OF CONTENTS

		Euroeco Single Sequential	398
		Hospita	399
	Self-Closing Taps	Eurosmart Cosmopolitan T	400
		Euroeco Cosmopolitan T	401
	Accessories	Rough-in sets	402
Shower Toilet		GROHE Sensia Pro	406
		GROHE Sensia Arena	408
Ceramics		Essence	412
		Cube Ceramic	418
		Euro Ceramic	421
		BauEdge Ceramic	426
		Bau Ceramic	428
Installation Systems	Rapid SLX	Rapid SLX	436
	Rapid SL	Rapid SL for WC	437
		Rapid SL for Urinal	441
		Rapid SL for Wash Basin and Bidet	442
		Rapid SL for the Disabled	445
		Rapid SL Accessories	447
		Rapido Shower Frame	450
Flushing Systems	WC	Flushing Cisterns	454
		Accessories for Flushing Cisterns	457
		Electronic Actuations for WC	465
	Urinal	Electronic Actuations for Urinal	469
		Urinal Flush Valves	473
Actuations	WC	Flush Plates for WC	476
		GROHE Fresh	483
		Flush Plates for WC Flush Valves	484
	Urinal	Flush Plates for Urinal	485
Connection and Security Technology		Angle Valves	488
		WAS valves	491
Spare Parts and Accessories		Cartridges	494

GROHE
TABLE OF CONTENTS

Thermo elements and thermostatic cartridges	496
Aquadimmer	499
Head parts	500
Spare parts for two-handle taps	502
Extension sets	503
Unions	504
Outlets and spouts	505
Flow straighteners	506
Waste sets and traps	508
Connections and non-return valves	511
Spare parts for electronics	512
Diverters	513
Hoses	514
Spare parts for kitchen taps	515
Spare parts for showers	516
Miscellaneous	518
Special tools	519
Cleaning and care	520
Spare parts for sanitary systems	521
Spare parts for shower toilet	525
Spare parts for Ceramics	526
Survey of Contents	528

IDENTIFY YOUR **WATER SYSTEM**

By identifying the plumbing system in your home, you can select the product that is best suited to your water pressure. The majority of GROHE's products can be used with most systems and we have a number of products that are suited to low Pressure. Water pressure is measured in bar. Please refer to the diagrams to help identify your water system.

GRAVITY FED SYSTEMS

Measure from the base of the cold water tank to the exact position of where the water is coming out from in a vertical measurement (if it's a shower it will be to where the shower head is or if it's a tap to where the spout of the tap finishes). For each metre in vertical distance you will have 0.1 bar in pressure. So if you select a kitchen tap that requires 0.5 bar pressure then you will need 5 metres in vertical distance, if you select a basin tap that requires 0.2 bar then you will require 2 metres as you will see in the below drawing.

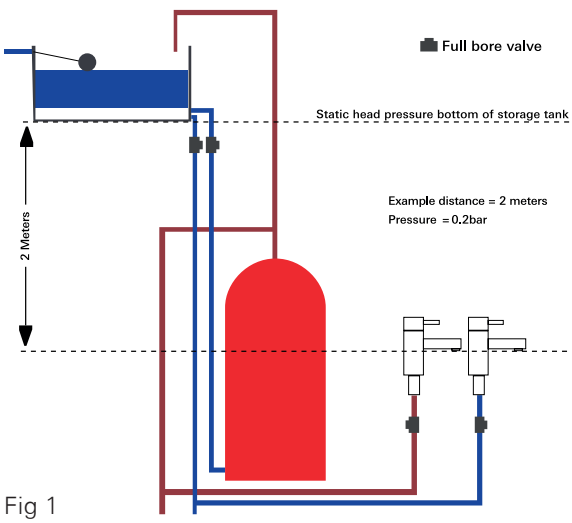

Fig 1

FOR EXAMPLE WATER PRESSURE CAN BE CALCULATED AS FOLLOWS:

Upstairs bathroom shower	1 m = 0.1 bar pressure
Upstairs bathroom basin taps	2 m = 0.2 bar pressure
Kitchen Tap	5 m = 0.5 bar pressure

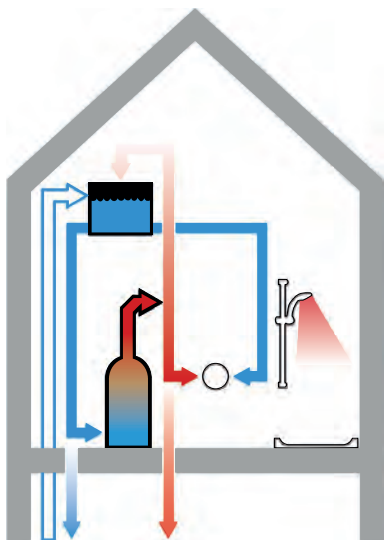

Fig 2

GRAVITY FED (LOW PRESSURE) SYSTEMS

Your home has:

- A cold water storage tank in the loft
- A hot water cylinder (usually in an airing cupboard)
- NO shower pump

How does it work?

1 - Cold water is fed to a storage tank in the loft

2 - Water passes to a cylinder where it is heated by a boiler circuit flow

3 - The pressure of water is determined by distance from the bottom of cold water tank to the top of highest outlet (Fig 2)

BOOSTED GRAVITY FED WATER SYSTEM

Your home has:

- A cold water storage tank in the loft
- A hot water cylinder (usually in an airing cupboard)
- An additional booster pump

How does it work?

1 - Cold water is fed to a storage tank in the loft

2 - Water passes to a cylinder where it is heated by a boiler circuit flow

3 - The pressure of water is determined by a separately installed pump (1–3 bar/dynamic) (Fig 3)

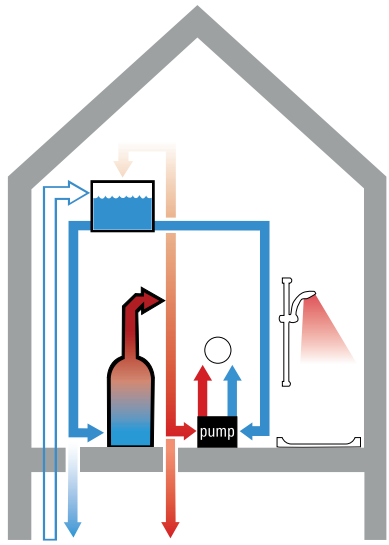

Fig 3

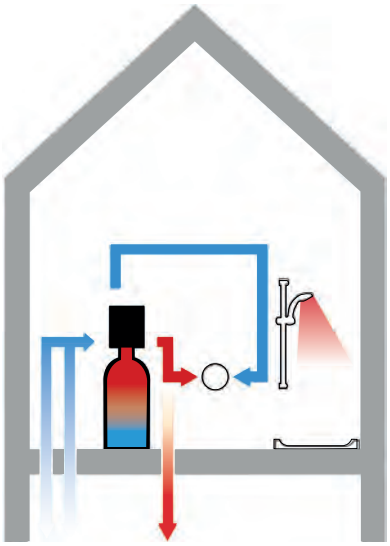

Fig 4

MAINS HIGH PRESSURE WATER SYSTEM

Your home has:

- An unvented cylinder with an expansion vessel (usually located in a garage or service cupboard)
- NO cold water tank in the loft
- NO shower pump

How does it work?

1 - Cold water delivered at mains pressure (min 1.5 bar & 20 l/min.)

2 - Water passes to a cylinder where it is heated by a boiler circuit flow

3 - An expansion vessel replaces the storage tank in loft to deal with expansion

4 - The water pressure is determined by mains pressure (Fig 4)

COMBINATION BOILER WATER SYSTEM

Your home has:

- A combination boiler for hot water on demand (usually located in the kitchen)
- NO storage tanks
- NO shower pump

How does it work?

1 - Cold water delivered at mains pressure (min 1.0 bar to boiler & cold supply)

2 - Water is heated as it travels through the combination boiler providing hot water on demand

3 - The pressure is dictated by the incoming mains and the flow of water is determined by the power of the selected boiler (Fig 5)

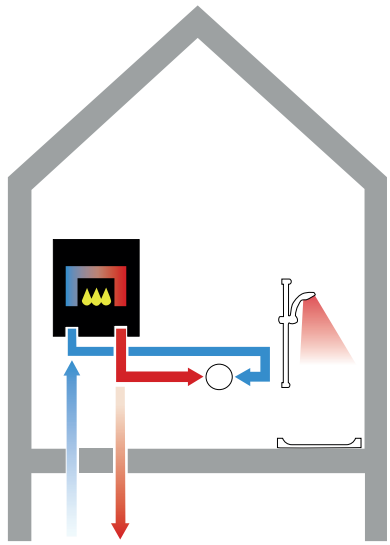

Fig 5

GROHE **GUARANTEE**

GROHE products are designed to be both visionary and innovative with quality always guaranteed. Purchasing GROHE products means your investment is perfectly balanced in terms of quality, technology and design with sustainable production.

THE 5 YEAR **MANUFACTURER'S GUARANTEE**

GROHE shall grant guarantee services to the end consumer in accordance with the terms and conditions set forth below for all products supplied to the end customer under the GROHE brand, which are tagged as products to which the "GROHE Manufacturer's 5-year Guarantee" is applicable.

https://www.grohe.com/en-GB/service-support/guarantee



THE 2 YEARS PLUS **MANUFACTURER'S GUARANTEE**

GROHE shall grant guarantee services to the end consumer in accordance with the terms and conditions set forth below for all products supplied to the end customer under the GROHE brand, which are tagged as products to which the "GROHE 2 years plus Manufacturer's Guarantee" is applicable.

https://www.grohe.com/en-GB/service-support/guarantee



THE 10 YEAR **MANUFACTURER'S GUARANTEE**

GROHE shall grant guarantee services to the end consumer in accordance with the terms and conditions set forth below for all products supplied to the end customer under the GROHE brand, which are tagged as products to which the "GROHE Manufacturer's 10-year Guarantee" is applicable.

https://www.grohe.com/en-GB/service-support/guarantee



GROHE HELPDESK
YOUR RELIABLE CONTACT



We'd love to help you – offering a friendly and helpful service
No matter what issues or questions you may have, you can find the right contact person for you.

Order management
(Order and Delivery Service)

Tel. 0208 283 2840

orders-uk@grohe.com

Opening Times:
Monday – Friday: 9:00-16:00

Customer Service
(Warranty, Technical, General Enquiries)

Tel. 0208 283 2840

info-uk@grohe.com

Opening Times:
Monday – Friday: 9:00-16:00

Projects
(Quotations, Architects, Developers)

Tel. 0208 283 2840

projects-uk@grohe.com

Opening Times:
Monday – Friday: 9:00-16:00

This pricelist replaces all previous editions. General conditions of sale and delivery apply.
We reserve the right to make changes to specifications, dimensions and design.

While we strive to provide accurate product and pricing information, errors may occur.
In the event of a pricing error, we reserve the right to correct it. Prices are exclusive of VAT.

GROHE
CERTIFICATES

In order to demonstrate compliance with the Water Supply (Water Fittings) Regulations* Regulation 4, GROHE have over 800 products that have been certified by KIWA UK Reg 4 and/ or the Water Regulations Advisory Scheme WRAS. For more information about approvals please contact GROHE.

* England & Wales: the Water Supply (Water Fittings) Regulations 1999
Scotland: the Water Supply (Water Fittings) (Scotland) Byelaws 2014
Northern Ireland: the Water Supply (Water Fittings Regulations (Northern Ireland) 2009









WHY REPLACE A PRODUCT WHEN YOU CAN REPAIR IT? **GROHE SPARE PARTS**

Our products are designed to deliver "Pure Freude an Wasser" for a lifetime. However, even the best products need a little care over time. With the genuine GROHE spare part the product performance can be restored. It's a simple, smart and sustainable solution.

GROHE spare parts are available for up to 15 years from product discontinuation, so you can be assured that the part you need will be available.

We have two powerful tools to help you to find out which spare part is needed:

GROHE SPARE PART FINDER WEB TOOL

Our intuitive web guide helps you identify your product step-by-step, based on its features and design

GROHE PRODUCT FINDER APP

An AI-driven app that helps you to identify the right product for which you need a spare part by simply taking a picture with your mobile phone. The app will clarify the exact product and guide you to the correct spare part. You can download the app in Apple App Store and Google Play.



HOW DOES IT WORK?



SNAP A PHOTO

Take a picture from 45 angle until the app confis that the picture meets the requirements for AI recognition.

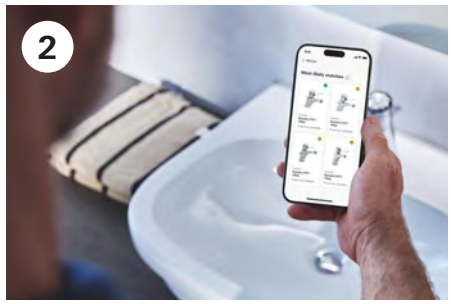

AI IDENTIFIES THE TAP

The app shows the most likely matches after answering a few basic questions.



GET PRODUCT INFO & SPARE PARTS

The app presents details and spare parts for the confirmed product.

GROHE PRODUCT FINDER APP:

Google Play Store

Apple App Store

YOUR CRAFT, OUR PASSION
GROHE PROFESSIONAL

YOUR DAILY SUPPORTER

We know the great number of tasks and challenges the installers face every day. That is why making their work life easier has always been at the heart of our innovation mindset.



PROFESSIONAL

GROHE





FAST, EASY, SAFE

INSTALL CONCEALED SHOWER SYSTEMS IN JUST A FEW STEPS

GROHE RAPIDO SHOWER FRAME

This all-in-one solution streamlines concealed shower installation into just a few easy steps. Pre-assembled components such as mixed water pipes and concealed elements, complemented by a factory-performed leak test – together reducing installation time considerably. The Mono version supports up to two shower functions and is compatible with a range of GROHE mixers, thermostats, and SmartControl. For configurations with two different head shower spray settings, the Duo version provides an ideal ready-to-install package. These systems not only simplify installation but also deliver a tailored showering experience, combining convenience with performance.

FAST

- Installation in just three steps
- Pre-assembled components and mixed water pipes
- Universal rough-in GROHE Rapido SmartBox already installed
- Flexible height adjustability of head shower



EASY

- Less planning effort and simplified installation
- Available as mono or duo version for an one- or a two-spray head shower combined with a hand shower
- Fit for on-the-wall installations or stud walls thanks to the slim installation depth
- One-stop-shop thanks to matching shower sets



SAFE

- Flawless installation and connections
- Insulated mixed water pipes
- All connections sealed and leak-tested ex factory
- 10 years of warranty*



** Further information: www.grohe.com/en-GB/service-support/guarantee*

GROHE INSTALLER VOCATIONAL TRAINING & EDUCATION

GROHE GIVE

PART OF LIXIL





TACKLING THE SKILLED LABOUR SHORTAGE **GROHE'S COMMITMENT TO THE NEXT GENERATION OF PLUMBERS**

- With two key initiatives – the GIVE Program and WorldSkills – GROHE is actively addressing the skilled labour shortage and supporting the development of future plumbing professionals.
- The GIVE Program (GROHE Installer Vocational Training and Education) introduces the next generation of installers to the GROHE brand and its technologies. In collaboration with technical schools across Europe, the program provides state-of-the-art training equipment and creates modern learning environments that set new benchmarks in the industry.
- As a Premium Sponsor of WorldSkills Europe, GROHE also demonstrates the vital role skilled professionals play in shaping a sustainable future. Through our support of the EuroSkills competitions in Plumbing & Heating, we showcase our dedication to skill excellence and our commitment to empowering the professionals who build the world of tomorrow.

worldskills TEAM

GROHE

EVERY DROP COUNTS
GROHE‘S RESOURCE-EFFICIENT TECHNOLOGIES

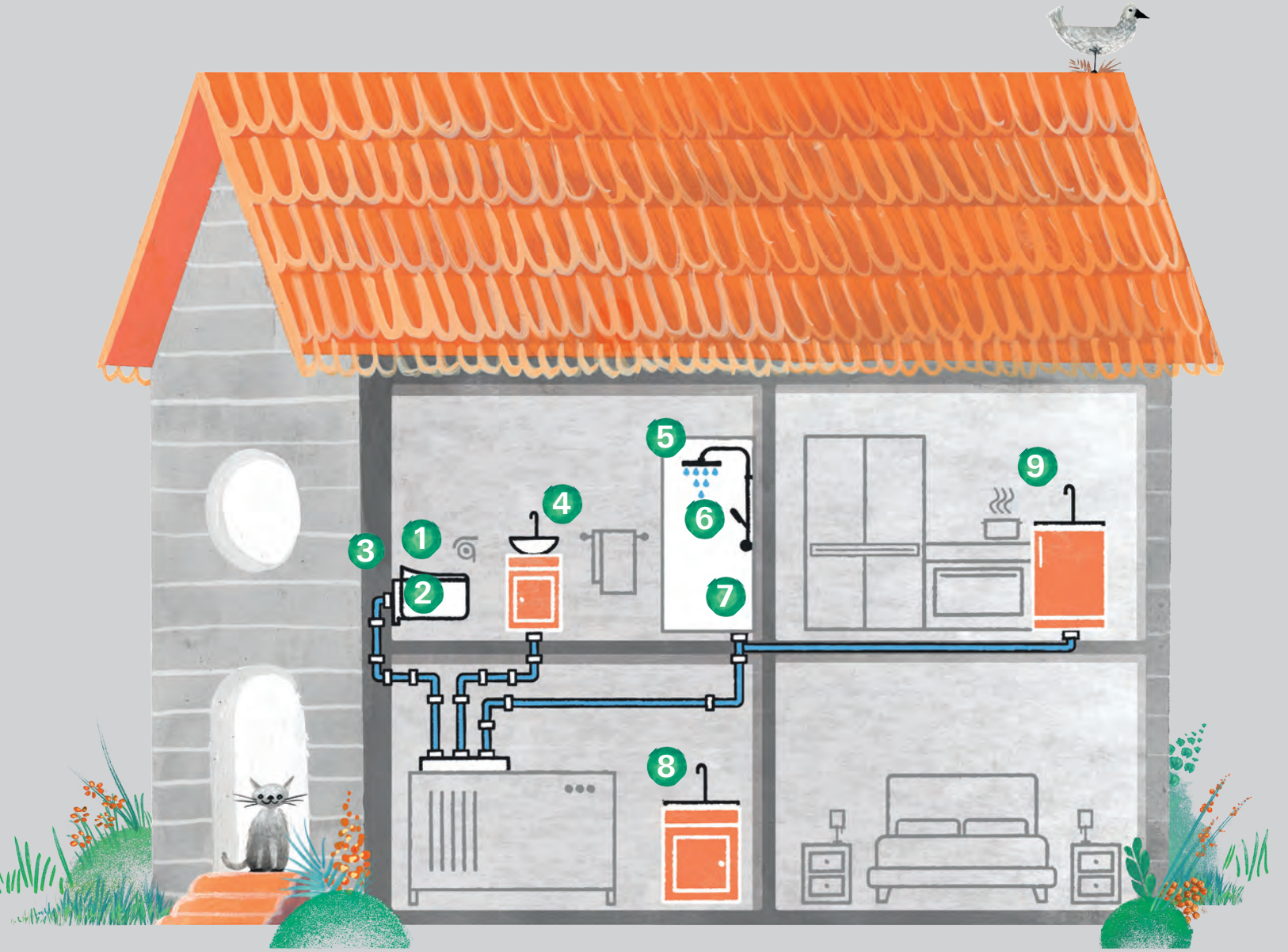

[1] WWF, Hygienic Paper, 2020

[2] Calculation based on the following parameters: Household of 4 people using the basin mixer for 5 minutes per person per day. Costs are based on the following estimate: Energy cost (electricity) 0,29 €/kWh, water cost 0,0035 €/litre. Assumption of flow rates: Old product flow rate: 8 l/min. New product flow rate: 5 l/min. New basin mixer equipped with EcoMode energy-saving functionality and water-saving EcoJoy technology. GROHE does not guarantee the accuracy and correctness of the results, as the calculation depends on many unforeseeable factors and is therefore non-binding. In particular, it depends on water and energy prices, consumer behavior and the technical installations on site.

[3] DUH 2019, www.duh.de/mehrweg-klimaschutz0/einweg-plastikflaschen; based on a family of four

[4] “Creation of a Product Carbon Footprint for GROHE water systems for drinking and hot water supply”, Sebastian Schär, Prof. Dr. Jutta Geldermann, University Duisburg-Essen (2021). The service life of GROHE Blue Home considered in the study is 10 years.

[5] “The real water consumption behind drinking water: The case of Italy”, Journal of Environmental Management 92 (2011)

1 GROHE SENSIA PRO

SAVES UP TO 15 KG OF TOILET PAPER EACH YEAR PER PERSON[1]

The hygiene principle of the shower toilet is similar to the idea of hand washing and combines the advantages of a toilet and a bidet.

2 GROHE CERAMICS

DECREASE OF HIGH CLEANING EFFORTS

GROHE Sensia Pro's Triple Vortex Flush is exceptionally thorough and effective. Other GROHE ceramics are available with special surfaces such as GROHE Pure Guard: Long-lasting ions with an anti-bacterial effect prevent bacteria growth.

3 GROHE FLUSHING SYSTEMS

ADJUSTABLE WATER USAGE

A concealed dual-flush cistern allows users to control water usage when flushing, offering two volume options: large, 6 litres and small, 3 litres.

4 ECOMODE

PREVENTS UNNECESSARY WARM WATER USAGE

The starting point of the lever in the mid-position only allows the flow of cold water and prevents unnecessary hot water consumption, which saves energy. For an apartment building with 1,000 units, over 270,000 € can be saved per year.[2]

5 GROHE ECOJOY

REDUCING THE WATER CONSUMPTION WITHOUT COMPROMISING ON COMFORT

The GROHE EcoJoy technology is available on numerous models of showers and taps across most of all design and price segments. The integrated flow restrictor automatically reduces water consumption up to 50 %.

6 *CRADLE TO CRADLE CERTIFIED*® GOLD GROHE TEMPESTA SHOWER RAIL SET

DESIGNED FOR CIRCULAR ECONOMY

The fitting is designed and manufactured in such a way that at the end of its life the components can be used to create new products, thus reducing waste and resource extraction. Further certified products are the taps GROHE Eurosmart and GROHE BauEdge – both in S-size – and GROHE Eurosmart Kitchen.

7 GROHE THERMOSTAT WITH ECOBUTTON

MAINTAINING A CONSTANT TEMPERATURE WHILE SAVING WATER

Thermostats automatically adjust for temperature fluctuations, allowing the shower to be used without constant readjustment. Additionally, the EcoButton reduces water consumption by up to 50 %. To increase water flow, users need to press a button, encouraging more mindful and sustainable water use.

8 GROHE TOUCHLESS TAPS

UP TO 70 % REDUCTION IN WATER CONSUMPTION

Water only flows when needed since the mixer switches off, whenever the user retracts the hands from underneath the tap, for example during soaping, or after a pre-set time.

9 GROHE BLUE PURE

SAVES AROUND 800[3] SINGLE-USE PLASTIC BOTTLES EACH YEAR

The water system provides filtered water directly from the kitchen tap. In addition, 76 % of the CO_2 emissions[4] generated during the production of bottled water can be saved. Water consumption is also minimized: One litre of water becomes one litre of drinking water while in the production process for one litre of bottled water seven litres of water are used[5].

SELECTION OF PVD ASSORTMENT IN FOUR MOST POPULAR PVD COLOURS WITH GOOD AVAILABILITY **GROHE PVD PRIORITY COLLECTION**

The GROHE Colours products in PVD are not only highly aesthetic colours, we also made these colours more durable than ever. The secret to this success lies in our long-lasting surface quality. GROHE uses advanced PVD technology to deliver exceptional quality in finish.

With the GROHE PVD Priority collection we have made a wide selection of the four most popular PVD colours to create full bathroom solutions with matching premium GROHE taps, showers, flush plates and accessories – all products with good availability.

SUPERSTEEL



GROHE Supersteel looks like brushed stainless steel with unparalleled durability. Inspired by modern, cosmopolitan interiors, this colour will never go out of fashion.

BRUSHED HARD GRAPHITE



The inspiring GROHE Brushed Hard Graphite colour embodies a modern, urban style that is also sophisticated and timeless to create a bold, signature look for your bathroom.

BRUSHED COOL SUNRISE



GROHE Brushed Cool Sunrise brings a classic touch to bathroom spaces with its elegant, golden look. In an all-dark interior it will create the most striking contrast.

BRUSHED WARM SUNSET



GROHE Brushed Warm Sunset stimulates your senses and adds a touch of luxury to your bathroom. A bathroom that helps to fully express your individuality.

GROHE
BATH TAPS





CONTENTS

Single Lever Mixers	Lineare	26
	Eurocube Joy	33
	Eurocube	36
	GROHE Plus	44
	Europlus	48
	Essence crafted lever	49
	Essence	52
	Eurodisc Cosmopolitan	65
	Concetto	70
	Eurostyle Cosmopolitan	78
	Eurostyle	83
	Cubeo	85
	Eurosmart Cosmopolitan	86
	Eurosmart	95
	Eurosmart Care	106
	BauEdge	110
	BauLoop	117
	BauFlow	123
Two Handle fittings	Costa L	125
Universal	Universal	126
	Rough-in sets	127
Bath Sets	Talento / Talentofill	129
Accessories	Selection	132
	Selection Cube	137
	Essentials	140
	Essentials Cube	148
	BauCosmopolitan	152
	Essentials Authentic	155

GROHE
LINEARE

Ref. No.	Colour	EAN	Retail Guide Price (£)
32 109 001	**Chrome**	4005176408373	225.76
32 109 DC1	**supersteel**	4005176412691	316.06
32 109 AL1	**brushed hard graphite**	4005176586118	361.22



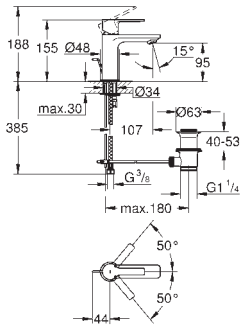

Lineare
Basin mixer 1/2"
XS-Size
monobloc installation
metal lever
28 mm ceramic cartridge
with **GROHE SilkMove**
with temperature limiter
GROHE LongLife finish
GROHE EcoJoy - Less water, perfect flow
maximum flow rate (at 3 bar): 5 l/min
SpeedClean mousseur
GROHE FastFixation Plus installation system
pop-up waste set 1 1/4"
flexible connection hoses

23 791 001	**Chrome**	4005176409097	225.76
23 791 DC1	**supersteel**	4005176412707	316.06
23 791 AL1	**brushed hard graphite**	4005176586125	361.22



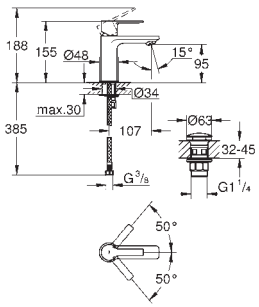

Lineare
Basin mixer 1/2"
XS-Size
monobloc installation
metal lever
28 mm ceramic cartridge
with **GROHE SilkMove**
with temperature limiter
GROHE LongLife finish
GROHE EcoJoy - Less water, perfect flow
maximum flow rate (at 3 bar): 5 l/min
SpeedClean mousseur
GROHE FastFixation Plus installation system
smooth body with push-open waste set 1 1/4"
flexible connection hoses

23 790 001	**Chrome**	4005176408380	225.76



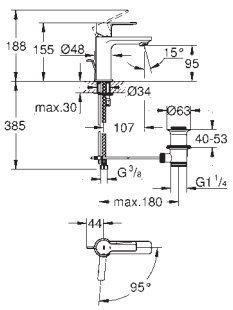

Lineare
Basin mixer 1/2"
XS-Size
monobloc installation
metal lever
28 mm ceramic cartridge
with **GROHE SilkMove**
EcoMode cold water flow in mid-lever position saves energy
with temperature limiter
GROHE LongLife finish
GROHE EcoJoy - Less water, perfect flow
maximum flow rate (at 3 bar): 5 l/min
SpeedClean mousseur
GROHE FastFixation Plus installation system
pop-up waste set 1 1/4"
flexible connection hoses

32 114 001	**Chrome**	4005176409103	240.80
32 114 DC1	**supersteel**	4005176412714	337.13



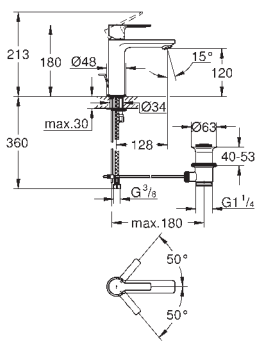

Lineare
Basin mixer 1/2"
S-Size
monobloc installation
metal lever
28 mm ceramic cartridge
with **GROHE SilkMove**
with temperature limiter
GROHE LongLife finish
GROHE EcoJoy - Less water, perfect flow
maximum flow rate (at 3 bar): 5 l/min
SpeedClean mousseur
GROHE FastFixation Plus installation system
pop-up waste set 1 1/4"
flexible connection hoses

GROHE LINEARE

	Ref. No.	Colour	EAN	Retail Guide Price (£)
	**23 106 001**	**Chrome**	**4005176409110**	**240.80**
	23 106 DC1	**supersteel**	**4005176412721**	**337.13**
	23 106 AL1	**brushed hard graphite**	**4005176586149**	**385.30**

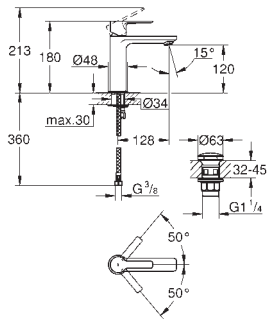

Lineare
Basin mixer 1/2"
S-Size
monobloc installation
metal lever
28 mm ceramic cartridge
with **GROHE SilkMove**
with temperature limiter
GROHE LongLife finish
GROHE EcoJoy - Less water, perfect flow
maximum flow rate (at 3 bar): 5 l/min
SpeedClean mousseur
GROHE FastFixation Plus installation system
smooth body with push-open waste set 1 1/4"
flexible connection hoses

	**23 296 001**	**Chrome**	**4005176409127**	**336.28**
	23 296 DC1	**supersteel**	**4005176412738**	**470.81**

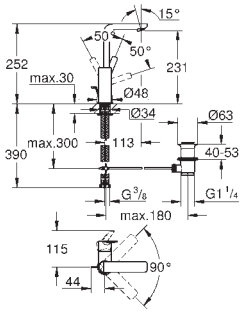

Lineare
Single-lever basin mixer 1/2"
L-Size
monobloc installation
metal lever
28 mm ceramic cartridge
with **GROHE SilkMove**
with temperature limiter
GROHE LongLife finish
GROHE EcoJoy - Less water, perfect flow
maximum flow rate (at 3 bar): 5 l/min
SpeedClean mousseur
GROHE FastFixation Plus installation system
swivel spout with mousseur
and stop limiter
pop-up waste set 1 1/4"
flexible connection hoses

	**23 405 001**	**Chrome**	**4005176409134**	**358.71**
	23 405 DC1	**supersteel**	**4005176412745**	**502.19**
	23 405 AL1	**brushed hard graphite**	**4005176586163**	**573.93**

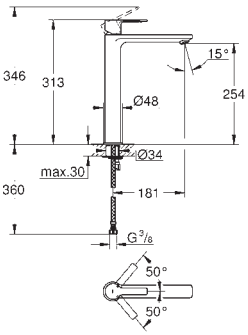

Lineare
Basin mixer 1/2"
XL-Size
monobloc installation
metal lever
for free-standing basins
28 mm ceramic cartridge
with **GROHE SilkMove**
with temperature limiter
GROHE LongLife finish
GROHE EcoJoy - Less water, perfect flow
maximum flow rate (at 3 bar): 5 l/min
SpeedClean mousseur
GROHE FastFixation Plus rapid installation system
smooth body
flexible connection hoses
min. recommended pressure 1.0 bar

	**20 304 001**	**Chrome**	**4005176409141**	**376.33**

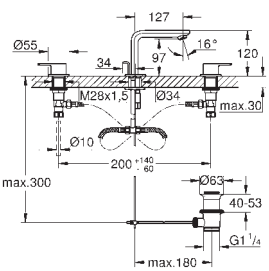

Lineare
Three-hole basin mixer 1/2"
M-Size
metal lever
ceramic headparts 1/2", 90°
GROHE LongLife finish
GROHE EcoJoy - Less water, perfect flow
maximum flow rate (at 3 bar): 5 l/min
GROHE FastFixation installation system
pop-up waste set 1 1/4"
pressure-proof, flexible connection hoses
between spout and side valves
union nut 1/2" x 10.5 mm

GROHE
LINEARE

Ref. No.	Colour	EAN	Retail Guide Price (£)
19 409 001	**Chrome**	**4005176409158**	**292.42**
19 409 DC1	**supersteel**	**4005176412752**	**409.37**
19 409 AL1	**brushed hard graphite**	**4005176586170**	**467.85**



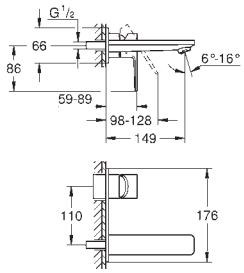

Lineare
2-hole basin mixer
M-Size
wall mounted
set for final installation for
23 571 000 / 32 635 000
without concealed body
metal escutcheon
metal lever
GROHE LongLife finish
GROHE EcoJoy - Less water, perfect flow
maximum flow rate (at 3 bar): 5 l/min
GROHE AquaGuide adjustable mousseur
centre distance 110 mm
projection 149 mm

23 444 001	**Chrome**	**4005176411977**	**316.43**
23 444 DC1	**supersteel**	**4005176412769**	**443.00**
23 444 AL1	**brushed hard graphite**	**4005176586187**	**506.29**

ditto, projection 207 mm

23 571 000		**4005176334276**	**284.87**

Single-lever mixer 1/2", universal concealed body for 2-hole basin mixers

33 848 001	**Chrome**	**4005176409172**	**280.24**
33 848 DC1	**supersteel**	**4005176412776**	**392.33**



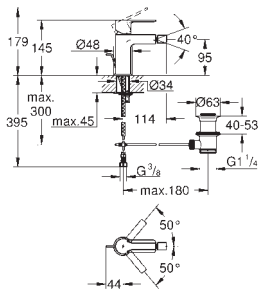

Lineare
Bidet mixer 1/2"
S-Size
monobloc installation
metal lever
28 mm ceramic cartridge
with **GROHE SilkMove**
with temperature limiter
GROHE LongLife finish
GROHE EcoJoy - Less water, perfect flow
maximum flow rate (at 3 bar): 5 l/min
GROHE FastFixation Plus installation system
ball-joint mousseur
pop-up waste set 1 1/4"
flexible connection hoses

33 865 001	**Chrome**	**4005176409202**	**288.25**
33 865 DC1	**supersteel**	**4005176412790**	**403.55**
33 865 AL1	**brushed hard graphite**	**4005176586217**	**461.20**



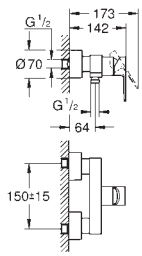

Lineare
Single-lever shower mixer 1/2"
wall mounted
metal lever
GROHE SilkMove 35 mm ceramic cartridge
with temperature limiter
GROHE LongLife finish
shower outlet 1/2"
integrated non-return valve
covered S-unions
protected against backflow

34 719 000	**Chrome**	**4005176457654**	**429.78**



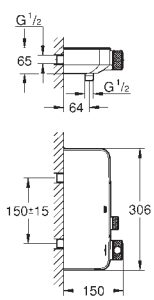

Grohtherm SmartControl
Thermostatic shower mixer 1/2"
wall mounted
GROHE CoolTouch prevents scalding on hot surfaces
GROHE LongLife finish
GROHE SafeStop safety button at 38°C
(calibration required)
GROHE SafeStop Plus optional temperature limiter at 43°C included
GROHE TurboStat compact cartridge with wax thermoelement
GROHE ProGrip with knurl structure
GROHE SmartControl push for ON-OFF, turn for volume adjustment from
GROHE EcoJoy to Full Flow
integrated **GROHE EasyReach** shower tray
shower bottom outlet 1/2"
built-in non return valve
and dirt strainers
protected against backflow

GROHE LINEARE

Ref. No.	Colour	EAN	Retail Guide Price (£)
33 849 001	**Chrome**	**4005176409189**	**368.32**
33 849 DC1	**supersteel**	**4005176412783**	**515.64**
33 849 AL1	**brushed hard graphite**	**4005176586200**	**589.30**

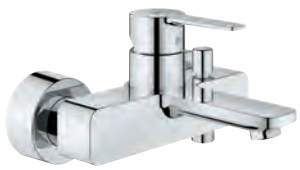

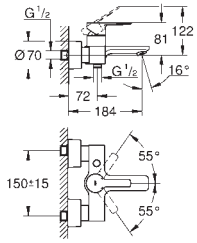

Lineare
Single-lever bath/shower mixer 1/2"
wall mounted
metal lever
GROHE SilkMove 35 mm ceramic cartridge
with temperature limiter
GROHE LongLife finish
automatic diverter: bath/shower
mousseur
shower outlet 1/2"
integrated non-return valve
covered S-unions
protected against backflow
pillar installation optional with pillar unions 12 030 000

---

34 718 000 **Chrome** **4005176457647** **472.28**



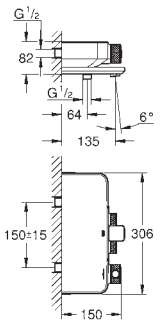

Grohtherm SmartControl
Thermostatic bath/shower mixer 1/2"
wall mounted
GROHE CoolTouch prevents scalding on hot surfaces
GROHE LongLife finish
GROHE SafeStop safety button at 38°C
(calibration required)
GROHE SafeStop Plus optional temperature limiter at 43°C included
GROHE TurboStat compact cartridge with wax thermoelement
GROHE ProGrip with knurl structure
GROHE SmartControl push for ON-OFF, turn for volume adjustment from
GROHE EcoJoy to Full Flow
integrated **GROHE EasyReach** shower tray
shower bottom outlet 1/2"
bath spout with mousseur
built-in non return valve
and dirt strainers
protected against backflow

---

33 850 001 **Chrome** **4005176409196** **432.37**



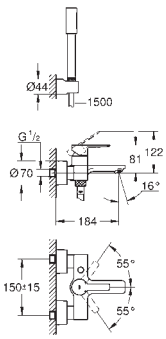

Lineare
Single-lever bath/shower mixer 1/2"
wall mounted
metal lever
GROHE SilkMove 35 mm ceramic cartridge
with temperature limiter
GROHE LongLife finish
automatic diverter: bath/shower
mousseur
shower outlet 1/2"
integrated non-return valve
covered S-unions
protected against backflow
with shower set
Consisting of:
metal stick hand shower
wall shower holder Tempesta 100
Cosmopolitan (27 594 000)
Silverflex shower hose 1.500 mm (28 364)

---

24 063 001	**Chrome**	**4005176465703**	**216.61**
24 063 DC1	**supersteel**	**4005176465727**	**303.24**
24 063 AL1	**brushed hard graphite**	**4005176586248**	**346.56**



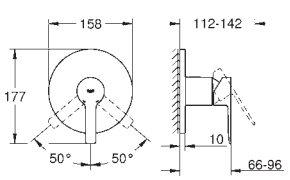

Lineare
Single-lever shower mixer trim
trim set for GROHE Rapido SmartBox (35 600/35 604)
GROHE SilkMove 46 mm ceramic cartridge
GROHE LongLife finish
wall escutcheon with **GROHE FastFixation**
(covered escutcheon- and shaft sealing, covered fixing)
metal escutcheon, retroactively 6° adjustable
metal lever
flow performance:
outlet B or C = 30 l/min
without roughing-in-set

35 604 000 **4005176698774** **82.66**
GROHE Rapido SmartBox universal rough-in box for concealed installation

GROHE
LINEARE

Ref. No.	Colour	EAN	Retail Guide Price (£)
24 064 001	**Chrome**	**4005176465710**	**238.26**
24 064 DC1	**supersteel**	**4005176465734**	**333.56**
24 064 AL1	**brushed hard graphite**	**4005176586255**	**381.22**



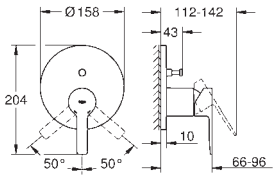

Lineare
Single-lever mixer with 2-way diverter
trim set for GROHE Rapido SmartBox (35 600/35 604)
GROHE SilkMove 46 mm ceramic cartridge
GROHE LongLife finish
wall escutcheon with **GROHE FastFixation**
(covered escutcheon- and shaft sealing, covered fixing)
metal escutcheon, retroactively 6° adjustable
metal lever
automatic 2-way diverter
flow performance:
outlet B = 27 l/min, outlet C = 27 l/min
without roughing-in-set

35 604 000		**4005176698774**	**82.66**

GROHE Rapido SmartBox universal rough-in box for concealed installation

---

Ref. No.	Colour	EAN	Retail Guide Price (£)
24 095 001	**Chrome**	**4005176480645**	**265.56**
24 095 DC1	**supersteel**	**4005176480652**	**371.79**
24 095 AL1	**brushed hard graphite**	**4005176586262**	**424.90**



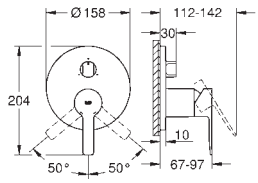

Lineare
Single-lever mixer with 3-way diverter
trim set for GROHE Rapido SmartBox (35 600/35 604)
GROHE SilkMove 46 mm ceramic cartridge
GROHE LongLife finish
wall escutcheon with **GROHE FastFixation**
(covered escutcheon- and shaft sealing, covered fixing)
metal escutcheon, retroactively 6° adjustable
metal lever
3-way diverter
flow performance:
outlet A = 27 l/min,
outlet B = 27 l/min,
outlet C = 27 l/min
without roughing-in-set

35 604 000		**4005176698774**	**82.66**

GROHE Rapido SmartBox universal rough-in box for concealed installation

---

Ref. No.	Colour	EAN	Retail Guide Price (£)
19 577 001	**Chrome**	**4005176409233**	**998.94**
19 577 DC1	**supersteel**	**4005176412820**	**1,398.52**
19 577 AL1	**brushed hard graphite**	**4005176586224**	**1,598.30**



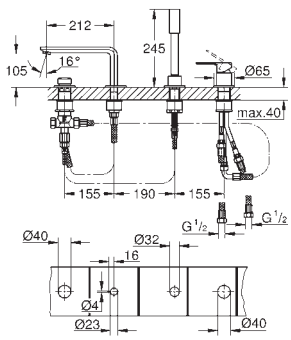

Lineare
4-hole single-lever bath combination
GROHE SilkMove 35 mm ceramic cartridge
with temperature limiter
GROHE LongLife finish
pre-assembled spout fixing
single lever mixer operating element
metal lever
bath inlet with mousseur
diverter bath/shower
metal stick hand shower
metal shower hose 2000 mm (always chrome for any colour of the set)
flexible connection hoses
connection for shower hose
protected against backflow
for use with 29 037 000

29 037 000		**4005176865749**	**943.99**

Baseframe for installation under tiled surround

GROHE LINEARE

Ref. No.	Colour	EAN	Retail Guide Price (£)



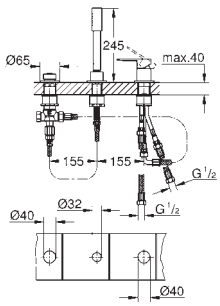

19 965 001	**Chrome**	**4005176409240**	**807.09**

Lineare
3-hole single-lever bath combination
Three hole installation
GROHE SilkMove 35 mm ceramic cartridge
GROHE LongLife finish
single lever mixer operating element
diverter bath/shower
metal stick hand shower
metal shower hose 2000 mm (always chrome for any colour of the set)
flexible connection hoses
connection for shower hose
protected against backflow
for use with 29 037 000
for combination with 28 990 / 28 991

29 037 000	**4005176865749**	**943.99**

Baseframe for installation under tiled surround



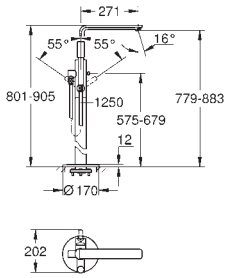

23 792 001	**Chrome**	**4005176409257**	**1,857.60**
23 792 DC1	**supersteel**	**4005176412837**	**2,600.62**
23 792 AL1	**brushed hard graphite**	**4005176586231**	**2,972.15**

Lineare
Single-lever bath mixer 1/2", floor mounted
for use with rough-in set 45 984 001
without roughing-in-set
GROHE SilkMove 35 mm ceramic cartridge
with temperature limiter
GROHE LongLife finish
automatic diverter: bath/shower
spout with mousseur
projection 271 mm
integrated non-return valve
in the shower outlet 1/2"
with shower holder
metal stick hand shower
shower hose 1250 mm
protected against backflow

45 984 001	**4005176992056**	**563.83**

Rough-in set 1/2" for floor-mounted mixers/spouts

29 086 000	**4005176935497**	**414.82**

Rough-in set 1/2" for floor-mounted mixers/spouts



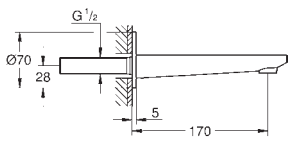

13 383 001	**Chrome**	**4005176418167**	**272.23**
13 383 DC1	**supersteel**	**4005176418174**	**381.13**

Lineare
Bath spout
wall mounted
GROHE LongLife finish
mousseur
male thread 1/2"
projection 170 mm



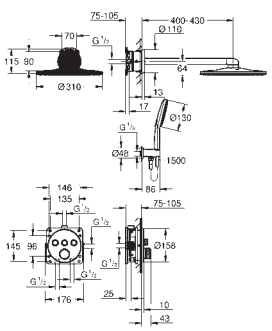

34 863 000	**Chrome**	**4005176789922**	**1,576.97**
34 863 DC0	**supersteel**	**4005176790782**	**2,207.75**
34 863 AL0	**brushed hard graphite**	**4005176790799**	**2,523.16**

Grohtherm SmartControl
Concealed shower system with Rainshower SmartActive 310
Consisting of:
concealed thermostat with 3 valves (29 121)
GROHE Rapido SmartBox universal rough-in box, 1/2" (35 604)
Rainshower SmartActive 310 head shower set 2 sprays (26 475) including horizontal shower arm 430 mm and head shower rough-in (26 483)
Rainshower SmartActive 130 hand shower 3 sprays
shower outlet elbow 1/2" with holder (26 658)
Silverflex shower hose 1500 mm 1/2" x 1/2"
optional flow regulator 9.5 l/min included for hand shower

GROHE LINEARE

Ref. No.	Colour	EAN	Retail Guide Price (£)
19 952 000	**Chrome**	**4005176174230**	**205.78**
19 952 DC0	**supersteel**	**4005176467776**	**288.09**
19 952 AL0	**brushed hard graphite**	**4005176353376**	**329.25**



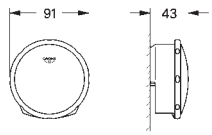

Talentofill
Inlet-, pop-up and waste-system
set for final installation
escutcheon
supply part
waste plug
fixing set
in combination with Talentofill
28 990 000/28 991 000

19 025 000	**Chrome**	**4005176209154**	**71.72**



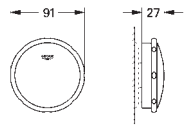

Talento
Waste and overflow set for baths
set for final installation
escutcheon
waste plug
fixing set
in combination with Talento 28 939 000/28 943 000
GROHE LongLife finish

28 912 000	**Chrome**	**4005176266751**	**106.24**
28 912 DC0	**supersteel**	**4005176467905**	**148.73**
28 912 AL0	**brushed hard graphite**	**4005176467844**	**169.98**



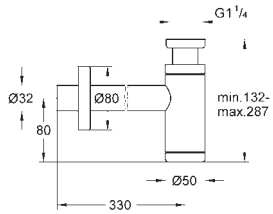

Bottle trap, 1 1/4"
for basins
material: brass
(screw-top for cleaning)
large sliding escutcheon
GROHE LongLife finish

37 601 000	**Chrome**	**4005176416057**	**106.42**
37 601 DC0	**supersteel**	**4005176416088**	**191.56**
37 601 AL0	**brushed hard graphite**	**4005176529030**	**191.56**



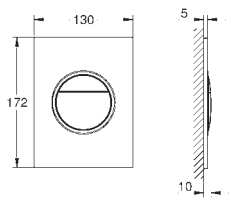

Nova Cosmopolitan S
Flush plate
for dual flush or start & stop actuation
for pneumatic drop valve AV1
compatible with Rapid SL/GD2 1.13 m
for vertical installation
130 x 172 mm
material: ABS
GROHE LongLife finish
GROHE EcoJoy - Less water, perfect flow
flush plate with magnetic holder and fixing brackets included
compatible with Rapid SLX
for use with Rapid SL and Uniset with GD 2 cistern please order shaft 40 911 000 (sold separately)
for use with Rapid SL and Uniset 0.82 m installation height please order shaft 40 950 000 (sold separately)

GROHE
EUROCUBE JOY

	Ref. No.	Colour	EAN	Retail Guide Price (£)
 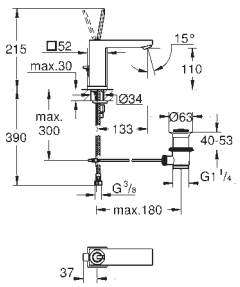	**23 657 000**	**Chrome**	**4005176342110**	**304.59**

Eurocube Joy
Basin mixer 1/2"
M-Size
monobloc installation
metal lever
GROHE FeatherControl Joystick cartridge
GROHE EcoJoy - Less water, perfect flow
maximum flow rate (at 3 bar): 5 l/min
SpeedClean mousseur
GROHE FastFixation Plus installation system
pop-up waste set 1 1/4"
flexible connection hoses

 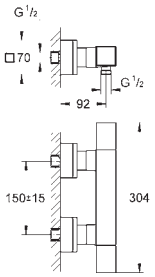	**34 488 000**	**Chrome**	**4005176940620**	**440.49**

Grohtherm Cube
Thermostatic shower mixer 1/2"
wall mounted
GROHE LongLife finish
GROHE SafeStop safety button at 38°C
(calibration required)
GROHE SafeStop Plus optional temperature limiter at 43°C included
GROHE TurboStat compact cartridge with wax thermoelement
integrated mixed water shut off
volume handle with **GROHE EcoButton**
(economy button with individually
adjustable economy stop)
ceramic headpart 1/2", 180°
shower bottom outlet 1/2"
built-in non return valves
dirt strainers
protected against backflow
covered S-unions
GROHE EcoJoy - Less water, perfect flow

 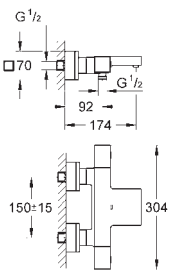	**34 497 000**	**Chrome**	**4005176940675**	**577.31**

Grohtherm Cube
Thermostatic bath/shower mixer 1/2"
wall mounted
GROHE LongLife finish
GROHE SafeStop safety button at 38°C
(calibration required)
GROHE SafeStop Plus optional temperature limiter at 43°C included
GROHE TurboStat compact cartridge with wax thermoelement
integrated mixed water shut off
GROHE AquaDimmer Eco with multiple function:
- integrated **GROHE EcoButton**
(economy button with economy stop for shower)
- flow control
- diverter: bath/shower
shower bottom outlet 1/2"
1 spray pattern: GROHE XL Waterfall
flow straightener
built-in non return valves
dirt strainers
protected against backflow
covered S-unions
GROHE EcoJoy - Less water, perfect flow

GROHE
EUROCUBE JOY

Ref. No.	Colour	EAN	Retail Guide Price (£)
24 153 000	**Chrome**	**4005176481178**	**567.42**
24 153 DC0	**supersteel**	**4005176574221**	**794.39**
24 153 AL0	**brushed hard graphite**	**4005176585913**	**907.88**



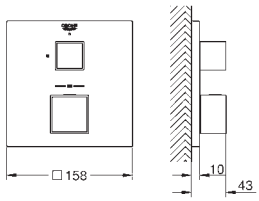

Grohtherm Cube
Thermostatic mixer for 1 outlet with shut off valve
trim set for GROHE Rapido SmartBox (35 600/35 604)
GROHE TurboStat compact cartridge with wax thermoelement
GROHE LongLife finish
wall escutcheon with **GROHE FastFixation**
(covered escutcheon- and shaft sealing, covered fixing)
metal escutcheon, retroactively 6° adjustable
GROHE SafeStop safety button at 38°C
(calibration required)
GROHE SafeStop Plus optional temperature limiter at 43°C or 46°C included
built-in non return valve
and dirt strainers
ceramic stop valve, 120°
flow performance:
outlet B = 27 l/min
outlet C = 30 l/min
without roughing-in-set

35 604 000	**4005176698774**	**82.66**

GROHE Rapido SmartBox universal rough-in box for concealed installation

24 154 000	**Chrome**	**4005176481185**	**632.52**
24 154 DC0	**supersteel**	**4005176574238**	**885.52**
24 154 AL0	**brushed hard graphite**	**4005176585920**	**1,012.02**



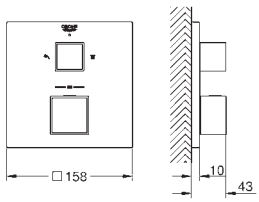

Grohtherm Cube
Thermostatic shower mixer for 2 outlets with integrated shut off/diverter valve
trim set for GROHE Rapido SmartBox (35 600/35 604)
GROHE TurboStat compact cartridge with wax thermoelement
GROHE LongLife finish
wall escutcheon with **GROHE FastFixation**
(covered escutcheon- and shaft sealing, covered fixing)
metal escutcheon, retroactively 6° adjustable
printed head and hand shower symbol
GROHE SafeStop safety button at 38°C
(calibration required)
GROHE SafeStop Plus optional temperature limiter at 43°C or 46°C included
GROHE AquaDimmer, integrated shut off/diverter valve
flow performance:
outlet B = 27 l/min
outlet C = 30 l/min
without roughing-in-set

35 604 000	**4005176698774**	**82.66**

GROHE Rapido SmartBox universal rough-in box for concealed installation

24 155 000	**Chrome**	**4005176481192**	**632.52**
24 155 DC0	**supersteel**	**4005176574245**	**885.52**
24 155 AL0	**brushed hard graphite**	**4005176585937**	**1,012.02**



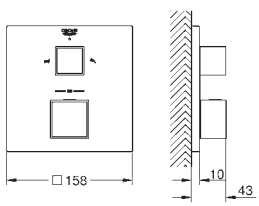

Grohtherm Cube
Thermostatic bath tub mixer for 2 outlets with integrated shut off/diverter valve
trim set for GROHE Rapido SmartBox (35 600/35 604)
GROHE TurboStat compact cartridge with wax thermoelement
GROHE LongLife finish
wall escutcheon with **GROHE FastFixation**
(covered escutcheon- and shaft sealing, covered fixing)
metal escutcheon, retroactively 6° adjustable
printed hand shower and bath filler symbol
GROHE SafeStop safety button at 38°C
(calibration required)
GROHE SafeStop Plus optional temperature limiter at 43°C or 46°C included
GROHE AquaDimmer, integrated shut off/diverter valve
flow performance:
outlet B = 27 l/min
outlet C = 30 l/min
without roughing-in-set

35 604 000	**4005176698774**	**82.66**

GROHE Rapido SmartBox universal rough-in box for concealed installation

GROHE
EUROCUBE JOY

Ref. No.	Colour	EAN	Retail Guide Price (£)
34 868 000	**Chrome**	**4005176791574**	**1,263.10**



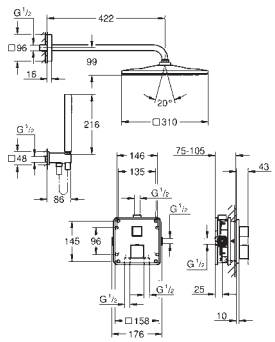

Grohtherm Cube
Concealed shower system with Rainshower Mono 310 Cube
Consisting of:
concealed thermostatic shower mixer for 2 outlets with integrated shut off/ diverter valve (24 154)
GROHE Rapido SmartBox universal rough-in box, 1/2" (35 604)
Rainshower Mono 310 Cube head shower set (26 563) including horizontal shower arm 422 mm (26 145)
Euphoria Cube Stick hand shower 1 spray (27 698)
shower outlet elbow 1/2" with holder (26 659)
Silverflex shower hose 1.500 mm (28 364)
optional flow regulator 9.5 l/min included for hand shower and head shower

GROHE EUROCUBE

Ref. No.	Colour	EAN	Retail Guide Price (£)
23 137 000	**Chrome**	**4005176901096**	**198.37**



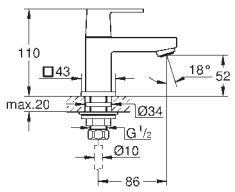

Eurocube
Pillar tap
XS-Size
monobloc installation
metal lever
ceramic headpart
GROHE LongLife finish
GROHE EcoJoy - Less water, perfect flow
maximum flow rate (at 3 bar): 5 l/min
SpeedClean mousseur
union nut 1/2" x 10.5 mm

23 127 00E	**Chrome**	**4005176901591**	**252.19**
23 127 DC0	**supersteel**	**4005176524967**	**353.06**



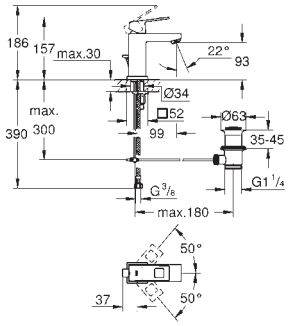

Eurocube
Basin mixer 1/2"
S-Size
monobloc installation
metal lever
28 mm ceramic cartridge
with **GROHE SilkMove**
temperature limiter
GROHE LongLife finish
GROHE EcoJoy - Less water, perfect flow
maximum flow rate (at 3 bar): 5 l/min
GROHE FastFixation Plus installation system
pop-up waste set 1 1/4"
flexible connection hoses

23 132 00E	**Chrome**	**4005176906725**	**245.47**

ditto, smooth body

23 390 00E	**Chrome**	**4005176938436**	**252.19**



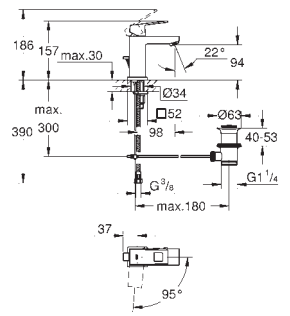

Eurocube
Basin mixer 1/2"
S-Size
monobloc installation
metal lever
28 mm ceramic cartridge
with **GROHE SilkMove**
EcoMode cold water flow in mid-lever position saves energy
with temperature limiter
GROHE LongLife finish
GROHE EcoJoy - Less water, perfect flow
maximum flow rate (at 3 bar): 5 l/min
GROHE FastFixation Plus rapid installation system
pop-up waste set 1 1/4"
flexible connection hoses

23 445 000	**Chrome**	**4005176998706**	**265.72**
23 445 DC0	**supersteel**	**4005176524974**	**372.01**
23 445 AL0	**brushed hard graphite**	**4005176584657**	**425.15**



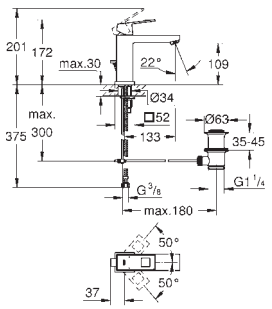

Eurocube
Basin mixer 1/2"
M-Size
monobloc installation
metal lever
28 mm ceramic cartridge
with **GROHE SilkMove**
with temperature limiter
GROHE LongLife finish
GROHE EcoJoy - Less water, perfect flow
maximum flow rate (at 3 bar): 5 l/min
SpeedClean mousseur
GROHE FastFixation Plus installation system
pop-up waste set 1 1/4"
flexible connection hoses

23 446 000	**Chrome**	**4005176998720**	**259.17**

ditto, smooth body

GROHE EUROCUBE

Ref. No.	Colour	EAN	Retail Guide Price (£)



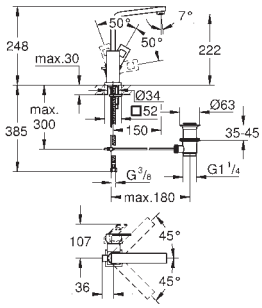

23 135 00E	**Chrome**	**4005176906732**	**302.63**

Eurocube
Single-lever basin mixer 1/2"
L-Size
monobloc installation, metal lever
28 mm ceramic cartridge
with **GROHE SilkMove**
temperature limiter
GROHE LongLife finish
GROHE EcoJoy - Less water, perfect flow
maximum flow rate (at 3 bar): 5 l/min
SpeedClean mousseur
GROHE FastFixation Plus installation system
swivel tubular spout with stop limiter
pop-up waste set 1 1/4"
flexible connection hoses



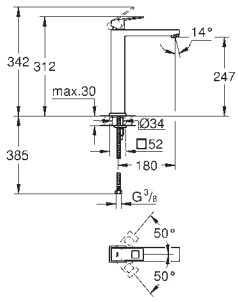

23 406 000	**Chrome**	**4005176941658**	**351.01**
23 406 DC0	**supersteel**	**4005176524998**	**491.43**
23 406 AL0	**brushed hard graphite**	**4005176584671**	**561.64**

Eurocube
Basin mixer 1/2"
XL-Size
monobloc installation
metal lever
for free-standing basins
28 mm ceramic cartridge
with **GROHE SilkMove**
temperature limiter
GROHE LongLife finish
GROHE EcoJoy - Less water, perfect flow
maximum flow rate (at 3 bar): 5 l/min
GROHE FastFixation Plus installation system
smooth body
flexible connection hoses



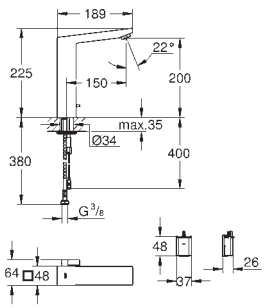

36 441 000	**Chrome**	**4005176415630**	**861.97**
36 441 DC0	**supersteel**	**4005176686818**	**1,120.55**
36 441 AL0	**brushed hard graphite**	**4005176686825**	**1,292.95**

Eurocube E
Infra-red electronic basin mixer 1/2" with mixing device and adjustable temperature limiter
with infrared sensor for bi-directional communication
for monitoring, configuration and servicing
6V lithium battery, type CR-P2
battery lifetime approx. 7 years (150 actuations a day)
GROHE LongLife finish
GROHE EcoJoy - Less water, perfect flow
maximum flow rate (at 3 bar): 5 l/min
laminar spray regulator
flexible connection hoses
non-return valve
dirt strainers
with integrated solenoid valve
external battery
rapid installation system
multistage battery status display
7 pre-set programs
auto flush
thermal disinfection
cleaning mode
additional functions and precise settings
by remote control 36 407
CE approved
noise classification 1 in accordance
with DIN4109
type of protection faucet IP 59K

GROHE EUROCUBE

Ref. No.	Colour	EAN	Retail Guide Price (£)



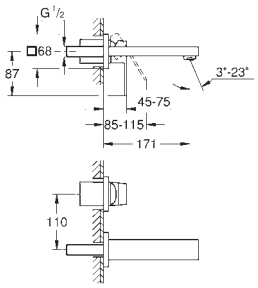

19 895 000	**Chrome**	**4005176901072**	**312.73**

Eurocube
2-hole basin mixer
S-Size
wall mounted
for use with rough-in set 23 200
without concealed body
metal escutcheon
metal lever
GROHE LongLife finish
GROHE AquaGuide adjustable mousseur
centre distance 110 mm
projection 171 mm

23 447 000	**Chrome**	**4005176998737**	**328.07**
23 447 DC0	**supersteel**	**4005176525025**	**459.29**

Ditto, projection 231 mm

23 200 000	**4005176908354**	**285.11**

Rough-in for single-lever mixer, wall mount



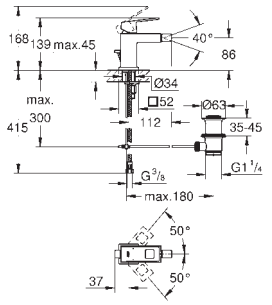

23 138 000	**Chrome**	**4005176901133**	**252.19**

Eurocube
Bidet mixer 1/2"
S-Size
monobloc installation
metal lever
28 mm ceramic cartridge
with **GROHE SilkMove**
temperature limiter
GROHE LongLife finish
GROHE EcoJoy - Less water, perfect flow
maximum flow rate (at 3 bar): 5 l/min
GROHE FastFixation Plus installation system
ball-joint mousseur
pop-up waste set 1 1/4"
flexible connection hoses



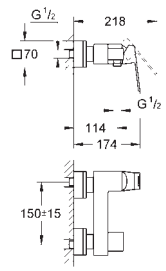

23 145 000	**Chrome**	**4005176901270**	**285.83**
23 145 DC0	**supersteel**	**4005176525049**	**400.17**
23 145 AL0	**brushed hard graphite**	**4005176585524**	**457.33**

Eurocube
Single-lever shower mixer 1/2"
wall mounted
metal lever
GROHE SilkMove 46 mm ceramic cartridge
GROHE LongLife finish
adjustable flow rate limiter
shower bottom outlet 1/2" with
integrated non return-valve
covered S-unions
protected against backflow



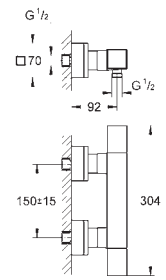

34 488 000	**Chrome**	**4005176940620**	**440.49**

Grohtherm Cube
Thermostatic shower mixer 1/2"
wall mounted
GROHE LongLife finish
GROHE SafeStop safety button at 38°C
(calibration required)
GROHE SafeStop Plus optional temperature limiter at 43°C included
GROHE TurboStat compact cartridge with wax thermoelement
integrated mixed water shut off
volume handle with **GROHE EcoButton**
(economy button with individually
adjustable economy stop)
ceramic headpart 1/2", 180°
shower bottom outlet 1/2"
built-in non return valves
dirt strainers
protected against backflow
covered S-unions
GROHE EcoJoy - Less water, perfect flow

GROHE EUROCUBE

Ref. No.	Colour	EAN	Retail Guide Price (£)
23 140 000	**Chrome**	**4005176901157**	**332.88**
23 140 DC0	**supersteel**	**4005176525056**	**532.60**
23 140 AL0	**brushed hard graphite**	**4005176585531**	**599.18**



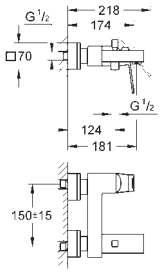

Eurocube
Single-lever bath/shower mixer 1/2"
wall mounted, metal lever
GROHE SilkMove 46 mm ceramic cartridge
GROHE LongLife finish
adjustable flow rate limiter
automatic diverter: bath/shower
mousseur, integrated non-return valve
in the shower outlet 1/2"
covered S-unions
protected against backflow
optional temperature limiter (46 375 000)

23 141 000	**Chrome**	**4005176901164**	**400.13**



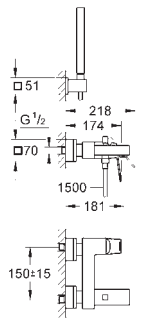

Eurocube
Single-lever bath/shower mixer 1/2"
wall mounted
metal lever
GROHE SilkMove 46 mm ceramic cartridge
GROHE LongLife finish
adjustable flow rate limiter
automatic diverter: bath/shower
mousseur
integrated non-return valve
in the shower outlet 1/2"
covered S-unions
protected against backflow
optional temperature limiter (46 375 000)
Hand shower (27 698 000)
wall shower holder (27 693 000)
shower hose 1500 mm (28 151 000)

34 497 000	**Chrome**	**4005176940675**	**577.31**



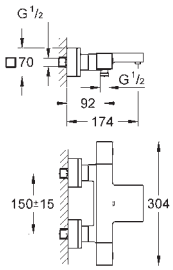

Grohtherm Cube
Thermostatic bath/shower mixer 1/2"
wall mounted
GROHE LongLife finish
GROHE SafeStop safety button at 38°C
(calibration required)
GROHE SafeStop Plus optional temperature limiter at 43°C included
GROHE TurboStat compact cartridge with wax thermoelement
integrated mixed water shut off
GROHE AquaDimmer Eco with multiple function:
- integrated **GROHE EcoButton**
(economy button with economy stop for shower)
- flow control
- diverter: bath/shower
shower bottom outlet 1/2"
1 spray pattern: GROHE XL Waterfall
flow straightener
built-in non return valves
dirt strainers
protected against backflow
covered S-unions
GROHE EcoJoy - Less water, perfect flow

GROHE EUROCUBE

Ref. No.	Colour	EAN	Retail Guide Price (£)
24 153 000	Chrome	4005176481178	567.42
24 153 DC0	supersteel	4005176574221	794.39
24 153 AL0	brushed hard graphite	4005176585913	907.88



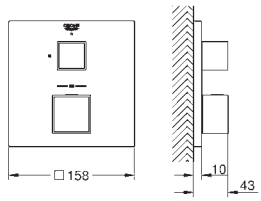

Grohtherm Cube
Thermostatic mixer for 1 outlet with shut off valve
trim set for GROHE Rapido SmartBox (35 600/35 604)
GROHE TurboStat compact cartridge with wax thermoelement
GROHE LongLife finish
wall escutcheon with **GROHE FastFixation**
(covered escutcheon- and shaft sealing, covered fixing)
metal escutcheon, retroactively 6° adjustable
GROHE SafeStop safety button at 38°C
(calibration required)
GROHE SafeStop Plus optional temperature limiter at 43°C or 46°C included
built-in non return valve
and dirt strainers
ceramic stop valve, 120°
flow performance:
outlet B = 27 l/min
outlet C = 30 l/min
without roughing-in-set

35 604 000	4005176698774	82.66

GROHE Rapido SmartBox universal rough-in box for concealed installation

Ref. No.	Colour	EAN	Retail Guide Price (£)
24 154 000	Chrome	4005176481185	632.52
24 154 DC0	supersteel	4005176574238	885.52
24 154 AL0	brushed hard graphite	4005176585920	1,012.02



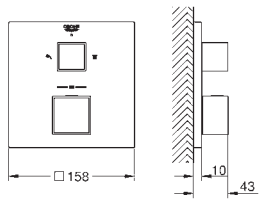

Grohtherm Cube
Thermostatic shower mixer for 2 outlets with integrated shut off/diverter valve
trim set for GROHE Rapido SmartBox (35 600/35 604)
GROHE TurboStat compact cartridge with wax thermoelement
GROHE LongLife finish
wall escutcheon with **GROHE FastFixation**
(covered escutcheon- and shaft sealing, covered fixing)
metal escutcheon, retroactively 6° adjustable
printed head and hand shower symbol
GROHE SafeStop safety button at 38°C
(calibration required)
GROHE SafeStop Plus optional temperature limiter at 43°C or 46°C included
GROHE AquaDimmer, integrated shut off/diverter valve
flow performance:
outlet B = 27 l/min
outlet C = 30 l/min
without roughing-in-set

35 604 000	4005176698774	82.66

GROHE Rapido SmartBox universal rough-in box for concealed installation

Ref. No.	Colour	EAN	Retail Guide Price (£)
24 155 000	Chrome	4005176481192	632.52
24 155 DC0	supersteel	4005176574245	885.52
24 155 AL0	brushed hard graphite	4005176585937	1,012.02



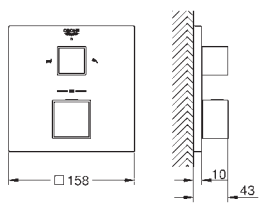

Grohtherm Cube
Thermostatic bath tub mixer for 2 outlets with integrated shut off/diverter valve
trim set for GROHE Rapido SmartBox (35 600/35 604)
GROHE TurboStat compact cartridge with wax thermoelement
GROHE LongLife finish
wall escutcheon with **GROHE FastFixation**
(covered escutcheon- and shaft sealing, covered fixing)
metal escutcheon, retroactively 6° adjustable
printed hand shower and bath filler symbol
GROHE SafeStop safety button at 38°C
(calibration required)
GROHE SafeStop Plus optional temperature limiter at 43°C or 46°C included
GROHE AquaDimmer, integrated shut off/diverter valve
flow performance:
outlet B = 27 l/min
outlet C = 30 l/min
without roughing-in-set

35 604 000	4005176698774	82.66

GROHE Rapido SmartBox universal rough-in box for concealed installation

GROHE EUROCUBE

	Ref. No.	Colour	EAN	Retail Guide Price (£)
	34 868 000	**Chrome**	**4005176791574**	**1,263.10**



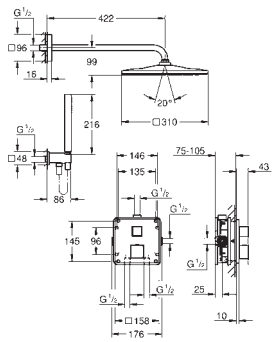

Grohtherm Cube
Concealed shower system with Rainshower Mono 310 Cube
Consisting of:
concealed thermostatic shower mixer for 2 outlets with integrated shut off/ diverter valve (24 154)
GROHE Rapido SmartBox universal rough-in box, 1/2" (35 604)
Rainshower Mono 310 Cube head shower set (26 563) including horizontal shower arm 422 mm (26 145)
Euphoria Cube Stick hand shower 1 spray (27 698)
shower outlet elbow 1/2" with holder (26 659)
Silverflex shower hose 1.500 mm (28 364)
optional flow regulator 9.5 l/min included for hand shower and head shower

34 864 000	**Chrome**	**4005176789939**	**1,576.97**
34 864 DC0	**supersteel**	**4005176791857**	**2,207.75**
34 864 AL0	**brushed hard graphite**	**4005176790843**	**2,523.16**



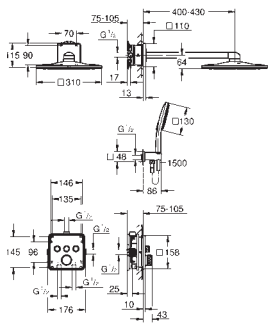

Grohtherm SmartControl
Concealed shower system with Rainshower SmartActive 310 Cube
Consisting of:
concealed thermostat with 3 valves (29 126)
GROHE Rapido SmartBox universal rough-in box, 1/2" (35 604)
Rainshower SmartActive 310 Cube head shower set 2 sprays (26 479) including horizontal shower arm 430 mm and head shower rough-in (26 483)
Rainshower SmartActive 130 Cube hand shower 3 sprays
shower outlet elbow 1/2" with holder (26 659)
Silverflex shower hose 1500 mm 1/2" x 1/2"
optional flow regulator 9.5 l/min included for hand shower

19 897 001	**Chrome**	**4005176429101**	**1,231.81**
19 897 DC1	**supersteel**	**4005176525087**	**1,724.53**
19 897 AL1	**brushed hard graphite**	**4005176585548**	**1,970.90**



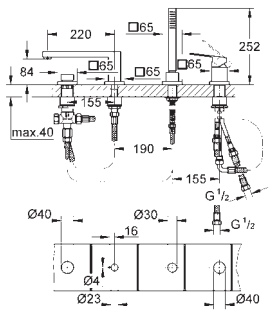

Eurocube
4-hole single-lever bath combination
GROHE SilkMove 46 mm ceramic cartridge
GROHE LongLife finish
pre-assembled spout fixing
single lever mixer operating element
metal lever
bath inlet with mousseur
diverter bath/shower
hand shower Euphoria Cube+ 6.6 l/min
metal shower hose 2000 mm (always chrome for any colour of the set)
flexible connection hoses
connection for shower hose
protected against backflow
for use with 29 037 000

29 037 000	**4005176865749**	**943.99**

Baseframe for installation under tiled surround

GROHE EUROCUBE

Ref. No.	Colour	EAN	Retail Guide Price (£)
23 672 001	**Chrome**	**4005176429002**	**1,892.55**
23 672 DC1	**supersteel**	**4005176525094**	**2,649.57**
23 672 AL1	**brushed hard graphite**	**4005176585555**	**3,028.08**



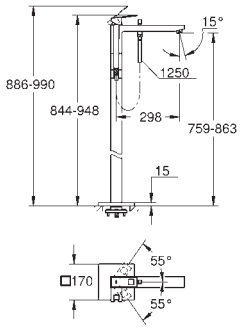

Eurocube
Single-lever bath mixer 1/2", floor mounted
for use with rough-in sets 45 984 001, 29 038 001 or 29 086 000
without roughing-in-set
GROHE SilkMove 35 mm ceramic cartridge
with temperature limiter
GROHE LongLife finish
automatic diverter: bath/shower
spout with mousseur
Euphoria Cube+ Stick hand shower 6.6 l/min (26 467)
Silverflex shower hose 1250 mm (28 362)
projection 298 mm
integrated non-return valve
in the shower outlet 1/2"
protected against backflow
with shower holder

45 984 001		**4005176992056**	**563.83**

Rough-in set 1/2" for floor-mounted mixers/spouts

29 086 000		**4005176935497**	**414.82**

Rough-in set 1/2" for floor-mounted mixers/spouts

13 303 000	**Chrome**	**4005176906350**	**151.01**
13 303 DC0	**supersteel**	**4005176525100**	**211.41**
13 303 AL0	**brushed hard graphite**	**4005176585562**	**241.62**



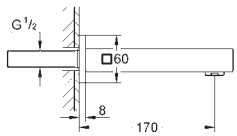

Eurocube
Bath spout
wall mounted
GROHE LongLife finish
mousseur
male thread 1/2"
projection 170 mm

13 304 000	**Chrome**	**4005176906367**	**169.90**



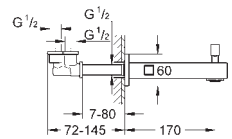

Eurocube
Bath spout
wall mounted
GROHE LongLife finish
mousseur
automatic diverter: bath/shower
male thread 1/2"
projection 170 mm

19 910 000	**Chrome**	**4005176987014**	**64.20**



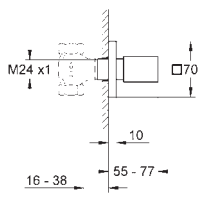

Eurocube
Volume Control Trim
for concealed valves, 1/2", 3/4"
without concealed body
installation depth infinitely adjustable 16 - 38 mm
metal handle
Sliding escutcheon with wall sealing
GROHE LongLife finish

35 028 000		**4005176908316**	**163.56**

GROHE Rapido C rough-in box for single volume control

29 800 000		**4005176504839**	**26.00**



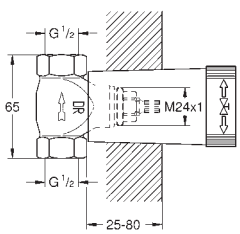

Concealed stop-valve, 1/2"
pre-assembled headpart 1/2"
short spindle
protection sleeve
threaded union 1/2"
DR-brass

29 802 000		**4005176504853**	**48.13**

ditto, 3/4", pre-assembled headpart 3/4", thread union 3/4"

GROHE EUROCUBE

Ref. No.	Colour	EAN	Retail Guide Price (£)
29 801 000		**4005176504846**	**26.00**



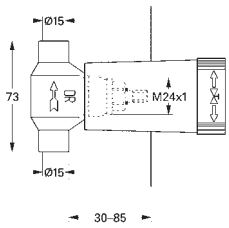

Concealed stop-valve, 1/2"
pre-assembled headpart 1/2"
short spindle
protection sleeve
soldered connection Ø15 mm
DR-brass

29 804 000		**4005176504877**	**48.13**

ditto, soldered connection Ø 22 mm

---

22 012 000	**Chrome**	**4005176906343**	**57.75**



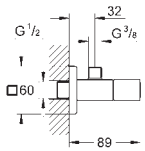

Eurocube
Angle valve 1/2"
wall connection 1/2"
outlet thread 3/8"
cartridge headpart
metal handle
marking: neutral
metal push-on escutcheon

---

22 013 000	**Chrome**	**4005176909689**	**57.75**



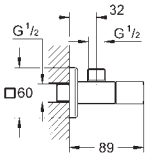

Eurocube
Angle valve 1/2"
wall connection 1/2"
outlet 1/2"
cartridge headpart
metal handle
marking: neutral
metal push-on escutcheon

---

37 535 000	**Chrome**	**4005176416019**	**87.64**
37 535 DC0	**supersteel**	**4005176416040**	**191.45**
37 535 AL0	**brushed hard graphite**	**4005176431357**	**191.45**



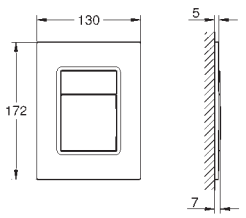

Skate Cosmopolitan S
Flush plate
for dual flush or start & stop actuation
for pneumatic drop valve AV1
compatible with Rapid SL/GD2 1.13 m
for vertical installation
130 x 172 mm
material: ABS
GROHE LongLife finish
GROHE EcoJoy - Less water, perfect flow
flush plate with magnetic holder and fixing brackets included
compatible with Rapid SLX
for use with Rapid SL and Uniset with GD 2 cistern please order shaft 40 911 000 (sold separately)
for use with Rapid SL and Uniset 0.82 m installation height please order shaft 40 950 000 (sold separately)

GROHE PLUS

	Ref. No.	Colour	EAN	Retail Guide Price (£)
Showroom+	32 612 004	Chrome	4067393077060	coming soon
	32 612 GN4	brushed cool sunrise	4067393079200	coming soon
	32 612 DL4	brushed warm sunset	4067393077091	coming soon
	32 612 AL4	brushed hard graphite	4067393077084	coming soon



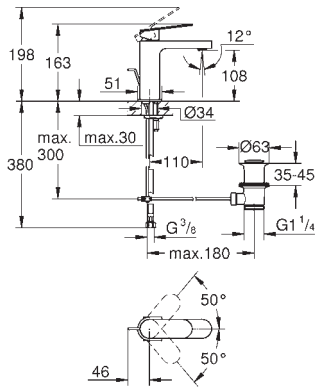

GROHE Plus
Basin mixer 1/2"
S-Size
monobloc installation
metal lever
28 mm ceramic cartridge
with **GROHE SilkMove**
with temperature limiter
GROHE LongLife finish
GROHE EcoJoy - Less water, perfect flow
maximum flow rate (at 3 bar): 5 l/min
GROHE AquaGuide adjustable mousseur
GROHE FastFixation Plus installation system
pop-up waste set 1 1/4"
flexible connection hoses

Showroom+	23 870 004	Chrome	4067393079286	coming soon



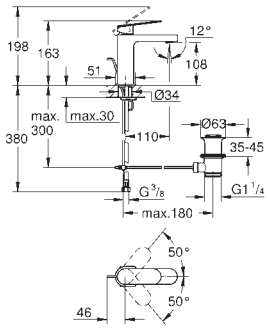

GROHE Plus
Basin mixer 1/2"
S-Size
monobloc installation
metal lever
28 mm ceramic cartridge
with **GROHE SilkMove**
EcoMode cold water flow in mid-lever position saves energy
with temperature limiter
GROHE LongLife finish
GROHE EcoJoy - Less water, perfect flow
maximum flow rate (at 3 bar): 5 l/min
GROHE AquaGuide adjustable mousseur
GROHE FastFixation Plus installation system
pop-up waste set 1 1/4"
flexible connection hoses

Showroom+	23 871 004	Chrome	4067393079293	coming soon
	23 871 GN4	brushed cool sunrise	4067393079330	coming soon
	23 871 DL4	brushed warm sunset	4067393079323	coming soon
	23 871 AL4	brushed hard graphite	4067393079316	coming soon



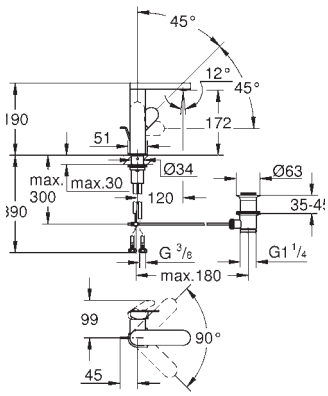

GROHE Plus
Basin mixer 1/2"
M-Size
monobloc installation
metal lever
28 mm ceramic cartridge
with **GROHE SilkMove**
with temperature limiter
GROHE LongLife finish
GROHE EcoJoy - Less water, perfect flow
maximum flow rate (at 3 bar): 5 l/min
GROHE AquaGuide adjustable mousseur
rapid installation system
swivel spout with easy docking
swivel area 90°
pop-up waste set 1 1/4"
flexible connection hoses

Showroom+	23 872 004	Chrome	4067393079354	coming soon



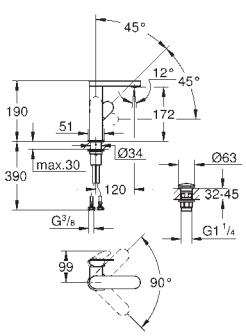

GROHE Plus
Basin mixer 1/2"
M-Size
monobloc installation
metal lever
28 mm ceramic cartridge
with **GROHE SilkMove**
with temperature limiter
GROHE LongLife finish
GROHE EcoJoy - Less water, perfect flow
maximum flow rate (at 3 bar): 5 l/min
GROHE AquaGuide adjustable mousseur
rapid installation system
swivel spout with easy docking
swivel area 90°
smooth body with push-open waste set 1 1/4"
flexible connection hoses

green SKU: energy and water saving | Errors and omissions excepted | Suitable for High Pressure only, unless otherwise stated

GROHE PLUS

	Ref. No.	Colour	EAN	Retail Guide Price (£)
Showroom+	23 851 004	Chrome	4067393079415	coming soon
	23 851 GN4	brushed cool sunrise	4067393079453	coming soon
	23 851 DL4	brushed warm sunset	4067393079446	coming soon
	23 851 AL4	brushed hard graphite	4067393079439	coming soon



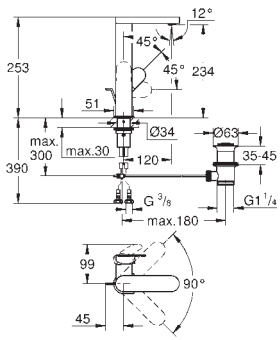

GROHE Plus
Single-lever basin mixer 1/2"
L-Size
monobloc installation
metal lever
28 mm ceramic cartridge
with **GROHE SilkMove**
with temperature limiter
GROHE LongLife finish
GROHE EcoJoy - Less water, perfect flow
maximum flow rate (at 3 bar): 5 l/min
GROHE AquaGuide adjustable mousseur
rapid installation system
swivel spout with easy docking
swivel area 90°
pop-up waste set 1 1/4"
flexible connection hoses

Showroom+	23 873 004	Chrome	4067393079477	coming soon



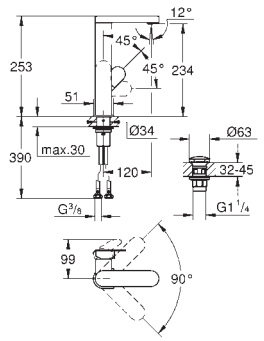

GROHE Plus
Single-lever basin mixer 1/2"
L-Size
monobloc installation
metal lever
28 mm ceramic cartridge
with **GROHE SilkMove**
with temperature limiter
GROHE LongLife finish
GROHE EcoJoy - Less water, perfect flow
maximum flow rate (at 3 bar): 5 l/min
GROHE AquaGuide adjustable mousseur
rapid installation system
swivel spout with easy docking
swivel area 90°
smooth body with push-open waste set 1 1/4"
flexible connection hoses

Showroom+	23 843 004	Chrome	4067393079484	coming soon
	23 843 GN4	brushed cool sunrise	4067393079521	coming soon
	23 843 DL4	brushed warm sunset	4067393079514	coming soon
	23 843 AL4	brushed hard graphite	4067393079507	coming soon



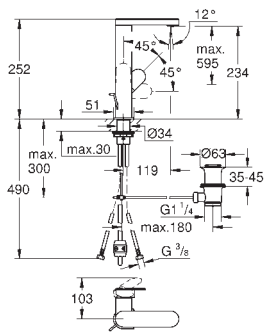

GROHE Plus
Single-lever basin mixer 1/2"
L-Size
monobloc installation
metal lever
28 mm ceramic cartridge
with **GROHE SilkMove**
with temperature limiter
GROHE LongLife finish
GROHE EcoJoy - Less water, perfect flow
maximum flow rate (at 3 bar): 5 l/min
GROHE AquaGuide adjustable mousseur
rapid installation system
pull out spout
Easy Docking Function guarantees easy retraction and smooth docking back to the starting position
pop-up waste set 1 1/4"
flexible connection hoses

GROHE PLUS

	Ref. No.	Colour	EAN	Retail Guide Price (£)



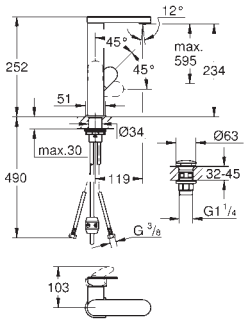

Showroom+ **23 844 004** **Chrome** **4067393079545** **coming soon**

GROHE Plus
Single-lever basin mixer 1/2“
L-Size
monobloc installation
metal lever
28 mm ceramic cartridge
with **GROHE SilkMove**
with temperature limiter
GROHE LongLife finish
GROHE EcoJoy - Less water, perfect flow
maximum flow rate (at 3 bar): 5 l/min
GROHE AquaGuide adjustable mousseur
rapid installation system
pull out spout
Easy Docking Function guarantees easy retraction and smooth docking back to the starting position
smooth body with push-open waste set 1 1/4“
flexible connection hoses



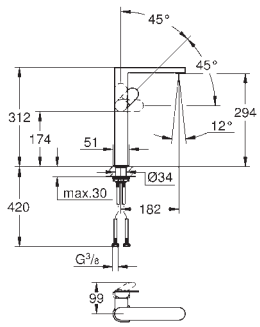

Showroom+ **32 618 004** **Chrome** **4067393079606** **coming soon**
32 618 GN4 **brushed cool sunrise** **4067393079644** **coming soon**
32 618 DL4 **brushed warm sunset** **4067393079637** **coming soon**
32 618 AL4 **brushed hard graphite** **4067393079620** **coming soon**

GROHE Plus
Basin mixer 1/2“
XL-Size
monobloc installation
metal lever
for free-standing basins
28 mm ceramic cartridge
with **GROHE SilkMove**
with temperature limiter
GROHE LongLife finish
GROHE EcoJoy - Less water, perfect flow
maximum flow rate (at 3 bar): 5 l/min
GROHE AquaGuide adjustable mousseur
rapid installation system
smooth body
flexible connection hoses



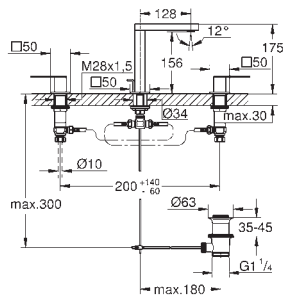

Showroom+ **20 301 004** **Chrome** **4067393079668** **coming soon**
20 301 GN4 **brushed cool sunrise** **4067393079705** **coming soon**
20 301 DL4 **brushed warm sunset** **4067393079699** **coming soon**
20 301 AL4 **brushed hard graphite** **4067393079682** **coming soon**

GROHE Plus
Three-hole basin mixer 1/2“
M-Size
metal lever
ceramic headparts 1/2“, 90°
GROHE LongLife finish
GROHE EcoJoy - Less water, perfect flow
maximum flow rate (at 3 bar): 5 l/min
GROHE AquaGuide adjustable mousseur
rapid installation system
pop-up waste set 1 1/4“
GROHE FastFixation installation system
pressure-proof, flexible connection hoses
between spout and side valves
union nut 1/2“ x 10.5 mm

GROHE PLUS

	Ref. No.	Colour	EAN	Retail Guide Price (£)
Showroom+	29 303 004	Chrome	4067393079729	coming soon
	29 303 GN4	brushed cool sunrise	4067393079767	coming soon
	29 303 DL4	brushed warm sunset	4067393079750	coming soon
	29 303 AL4	brushed hard graphite	4067393079743	coming soon



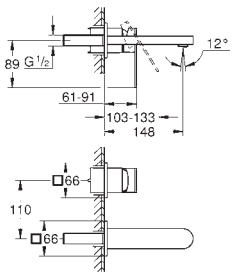

GROHE Plus
2-hole basin mixer
M-Size
wall mounted
for use with rough-in set 23 200
without concealed body
metal escutcheon
metal lever
GROHE LongLife finish
GROHE EcoJoy - Less water, perfect flow
maximum flow rate (at 3 bar): 5 l/min
GROHE AquaGuide adjustable mousseur
centre distance 110 mm
projection 147 mm
min. recommended pressure 1.0 bar

Showroom+	29 306 004	Chrome	4067393079781	coming soon
	29 306 GN4	brushed cool sunrise	4067393079828	coming soon
	29 306 DL4	brushed warm sunset	4067393079811	coming soon
	29 306 AL4	brushed hard graphite	4067393079804	coming soon

ditto, L-Size, projection 203 mm

23 200 000	4005176908354	285.11

Rough-in for single-lever mixer, wall mount

Showroom+	29 307 004	Chrome	4067393080268	coming soon



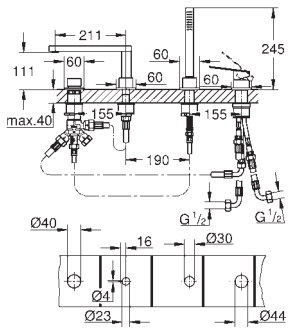

GROHE Plus
4-hole single-lever bath combination
GROHE SilkMove 35 mm ceramic cartridge
with temperature limiter
GROHE LongLife finish
Consisting of:
pre-assembled spout laminar mousseur
single lever mixer operating element
metal lever
diverter bath/shower
hand shower Euphoria Cube 6.6 l/min
metal shower hose 2000 mm (always chrome for any colour of the set)
flexible connection hoses
connection for shower hose
protected against backflow
can be used with 29 037 002
min. recommended pressure 1.0 bar

29 037 002	4005176519918	940.66

Baseframe for installation under tiled surround

Showroom+	23 846 004	Chrome	4067393080336	coming soon
	23 846 GN4	brushed cool sunrise	4067393080374	coming soon
	23 846 DL4	brushed warm sunset	4067393080367	coming soon
	23 846 AL4	brushed hard graphite	4067393080350	coming soon

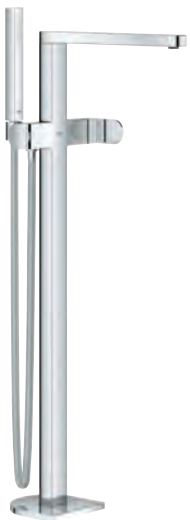

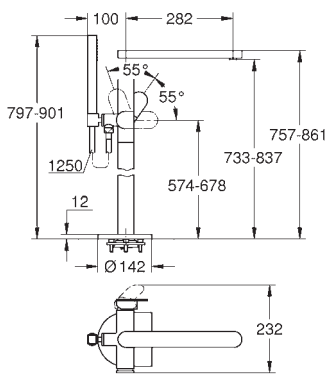

GROHE Plus
Single-lever bath mixer 1/2", floor mounted
for use with rough-in set 45 984 001
without roughing-in-set
GROHE SilkMove 35 mm ceramic cartridge
with temperature limiter
GROHE LongLife finish
automatic diverter: bath/shower
spout with laminar mousseur
projection 282 mm
integrated non-return valve
in the shower outlet 1/2"
with shower holder
hand shower Euphoria Cube 6.6 l/min
Silverflex shower hose 1250 mm (28 362)
protected against backflow
min. recommended pressure 1.0 bar

45 984 001	4005176992056	563.83

Rough-in set 1/2" for floor-mounted mixers/spouts

29 086 000	4005176935497	414.82

Rough-in set 1/2" for floor-mounted mixers/spouts

GROHE
EUROPLUS

	Ref. No.	Colour	EAN	Retail Guide Price (£)
	**33 155 002**	**Chrome**	**4005176865947**	**333.73**

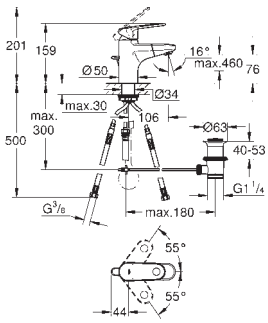

Europlus
Basin mixer 1/2“
S-Size
monobloc installation
metal lever
GROHE SilkMove 35 mm ceramic cartridge
adjustable minimum flow rate 2.5 l/min
temperature limiter
GROHE LongLife finish
rapid installation system
pull out spout with mousseur
integrated non-return valve
pop-up waste set 1 1/4“
flexible connection hoses

GROHE
ESSENCE CRAFTED LEVER

	Ref. No.	Colour	EAN	Retail Guide Price (£)
Showroom+	24 171 PF1	crafted chrome	4067393076230	coming soon
	24 171 GF1	brushed crafted cool sunrise	4067393107934	coming soon
	24 171 DE1	brushed crafted warm sunset	4067393107927	coming soon



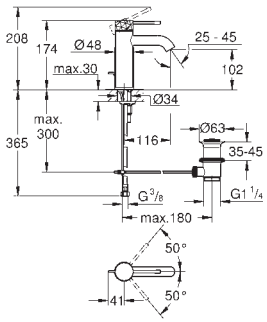

Essence
Basin mixer 1/2"
S-Size
monobloc installation
crafted metal lever
28 mm ceramic cartridge
with **GROHE SilkMove**
with temperature limiter
GROHE LongLife finish
GROHE EcoJoy - Less water, perfect flow
maximum flow rate (at 3 bar): 5 l/min
GROHE AquaGuide adjustable mousseur
GROHE FastFixation Plus installation system
pop-up waste set 1 1/4"
flexible connection hoses
Showroom+ exclusive

	Ref. No.	Colour	EAN	Retail Guide Price (£)
Showroom+	24 172 PF1	crafted chrome	4067393076247	coming soon
	24 172 GF1	brushed crafted cool sunrise	4067393107958	coming soon
	24 172 DE1	brushed crafted warm sunset	4067393107941	coming soon



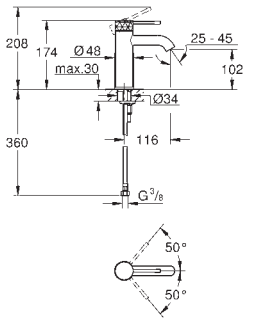

Essence
Basin mixer 1/2"
S-Size
monobloc installation
crafted metal lever
28 mm ceramic cartridge
with **GROHE SilkMove**
with temperature limiter
GROHE LongLife finish
GROHE EcoJoy - Less water, perfect flow
maximum flow rate (at 3 bar): 5 l/min
GROHE AquaGuide adjustable mousseur
GROHE FastFixation Plus installation system
smooth body
flexible connection hoses
Showroom+ exclusive

	Ref. No.	Colour	EAN	Retail Guide Price (£)
Showroom+	24 173 PF1	crafted chrome	4067393076254	coming soon
	24 173 GF1	brushed crafted cool sunrise	4067393107972	coming soon
	24 173 DE1	brushed crafted warm sunset	4067393107965	coming soon



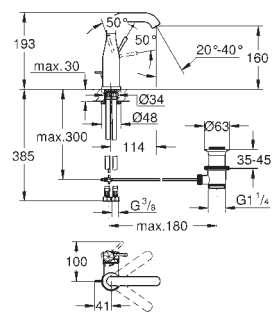

Essence
Basin mixer 1/2"
M-Size
monobloc installation
crafted metal lever
28 mm ceramic cartridge
with **GROHE SilkMove**
with temperature limiter
GROHE LongLife finish
GROHE EcoJoy - Less water, perfect flow
maximum flow rate (at 3 bar): 5 l/min
GROHE AquaGuide adjustable mousseur
GROHE FastFixation Plus installation system
swivel spout with mousseur
and stop limiter
adjustable swivel area 0° / 150° / 360°
pop-up waste set 1 1/4"
flexible connection hoses
Showroom+ exclusive

GROHE
ESSENCE CRAFTED LEVER

	Ref. No.	Colour	EAN	Retail Guide Price (£)
Showroom+	24 174 PF1	crafted chrome	4067393076261	coming soon
	24 174 GF1	brushed crafted cool sunrise	4067393107996	coming soon
	24 174 DE1	brushed crafted warm sunset	4067393107989	coming soon



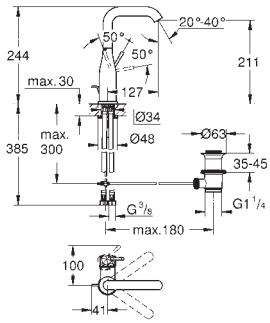

Essence
Single-lever basin mixer 1/2“
L-Size
monobloc installation
crafted metal lever
28 mm ceramic cartridge
with **GROHE SilkMove**
with temperature limiter
GROHE LongLife finish
GROHE EcoJoy - Less water, perfect flow
maximum flow rate (at 3 bar): 5 l/min
GROHE AquaGuide adjustable mousseur
GROHE FastFixation Plus installation system
swivel spout with mousseur
and stop limiter
adjustable swivel area 0° / 150° / 360°
pop-up waste set 1 1/4“
flexible connection hoses
Showroom+ exclusive

	Ref. No.	Colour	EAN	Retail Guide Price (£)
Showroom+	24 170 PF1	crafted chrome	4067393076223	coming soon
	24 170 GF1	brushed crafted cool sunrise	4067393107910	coming soon
	24 170 DE1	brushed crafted warm sunset	4067393107903	coming soon

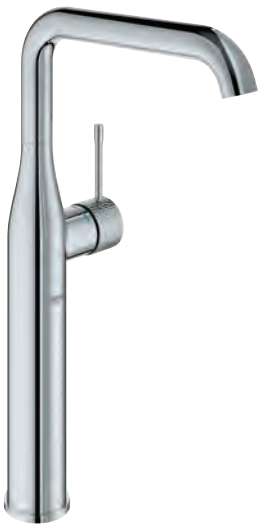

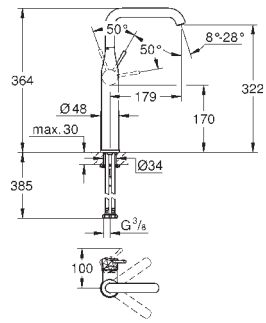

Essence
Basin mixer 1/2“
XL-Size
monobloc installation
crafted metal lever
for free-standing basins
28 mm ceramic cartridge
with **GROHE SilkMove**
with temperature limiter
GROHE LongLife finish
GROHE EcoJoy - Less water, perfect flow
maximum flow rate (at 3 bar): 6.5 l/min
GROHE AquaGuide adjustable mousseur
GROHE FastFixation Plus rapid installation system
swivel spout with mousseur
and stop limiter
adjustable swivel area 0° / 90° / 360°
smooth body
flexible connection hoses
Showroom+ exclusive

	Ref. No.	Colour	EAN	Retail Guide Price (£)
Showroom+	24 178 PF1	crafted chrome	4067393076285	coming soon
	24 178 GF1	brushed crafted cool sunrise	4067393108016	coming soon
	24 178 DE1	brushed crafted warm sunset	4067393108009	coming soon



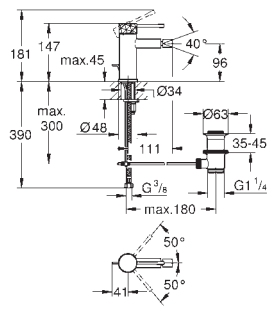

Essence
Bidet mixer 1/2“
S-Size
monobloc installation
crafted metal lever
28 mm ceramic cartridge
with **GROHE SilkMove**
with temperature limiter
GROHE LongLife finish
GROHE EcoJoy - Less water, perfect flow
maximum flow rate (at 3 bar): 5 l/min
GROHE FastFixation Plus installation system
ball-joint mousseur
pop-up waste set 1 1/4“
flexible connection hoses
Showroom+ exclusive

green SKU: energy and water saving | Errors and omissions excepted | Suitable for High Pressure only, unless otherwise stated

GROHE
ESSENCE CRAFTED LEVER

	Ref. No.	Colour	EAN	Retail Guide Price (£)
Showroom+	29 192 PF1	crafted chrome	4067393076308	coming soon
	29 192 GF1	brushed crafted cool sunrise	4067393108054	coming soon
	29 192 DE1	brushed crafted warm sunset	4067393108047	coming soon



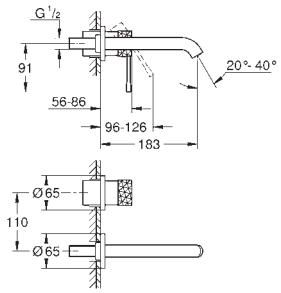

Essence
2-hole basin mixer
M-Size
wall mounted
set for final installation for
23 571 000 / 32 635 000
without concealed body
metal escutcheon
crafted metal lever
GROHE LongLife finish
GROHE EcoJoy - Less water, perfect flow
maximum flow rate (at 3 bar): 5 l/min
GROHE AquaGuide adjustable mousseur
centre distance 110 mm
projection 183 mm
Showroom+ exclusive

23 571 000		4005176334276	284.87
Single-lever mixer 1/2", universal concealed body for 2-hole basin mixers			

Showroom+	24 167 PF1	crafted chrome	4067393076209	coming soon
	24 167 GF1	brushed crafted cool sunrise	4067393107873	coming soon
	24 167 DE1	brushed crafted warm sunset	4067393107866	coming soon



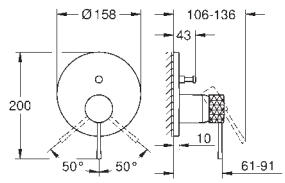

Essence
Single-lever mixer with 2-way diverter
set for final installation for
GROHE Rapido SmartBox (35 604)
GROHE SilkMove 46 mm ceramic cartridge
GROHE LongLife finish
wall escutcheon with **GROHE FastFixation**
(covered escutcheon- and shaft sealing, covered fixing)
metal escutcheon, retroactively 6° adjustable
crafted metal lever
automatic 2-way diverter
flow performance:
outlet B = 27 l/min, outlet C = 27 l/min
without roughing-in-set
Showroom+ exclusive

PROFESSIONAL GROHE	35 604 000	4005176698774	82.66
	GROHE Rapido SmartBox universal rough-in box for concealed installation		

GROHE ESSENCE

Ref. No.	Colour	EAN	Retail Guide Price (£)
24 171 001	**Chrome**	**4005176698309**	**191.46**
24 171 DC1	**supersteel**	**4005176711466**	**268.05**
24 171 GL1	**cool sunrise**	**4005176711497**	**287.20**
24 171 GN1	**brushed cool sunrise**	**4005176712036**	**306.33**
24 171 DA1	**warm sunset**	**4005176711459**	**287.20**
24 171 DL1	**brushed warm sunset**	**4005176711473**	**306.33**
24 171 A01	**hard graphite**	**4005176711428**	**287.20**
24 171 AL1	**brushed hard graphite**	**4005176711435**	**306.33**



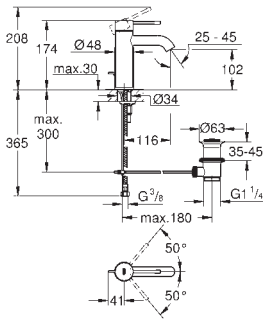

Essence
Basin mixer 1/2"
S-Size
monobloc installation
metal lever
28 mm ceramic cartridge
with **GROHE SilkMove**
with temperature limiter
GROHE LongLife finish
GROHE EcoJoy - Less water, perfect flow
maximum flow rate (at 3 bar): 5 l/min
GROHE AquaGuide adjustable mousseur
GROHE FastFixation Plus installation system
pop-up waste set 1 1/4"
flexible connection hoses
professional edition
replaces Essence basin mixer 23 589 xx1

24 172 001	**Chrome**	**4005176698316**	**185.23**
24 172 DC1	**supersteel**	**4005176712081**	**259.33**
24 172 GL1	**cool sunrise**	**4005176712111**	**277.85**
24 172 GN1	**brushed cool sunrise**	**4005176712128**	**296.37**
24 172 DA1	**warm sunset**	**4005176712074**	**277.85**
24 172 DL1	**brushed warm sunset**	**4005176712098**	**296.37**
24 172 A01	**hard graphite**	**4005176712043**	**277.85**
24 172 AL1	**brushed hard graphite**	**4005176712050**	**296.37**
24 172 KF1	**phantom black**	**4005176782398**	**259.33**

ditto, smooth body

23 589 DC1	**supersteel**	**4005176369919**	**268.05**
23 589 GL1	**cool sunrise**	**4005176407321**	**287.20**
23 589 GN1	**brushed cool sunrise**	**4005176419614**	**306.33**
23 589 DA1	**warm sunset**	**4005176407314**	**287.20**
23 589 DL1	**brushed warm sunset**	**4005176419621**	**306.33**
23 589 A01	**hard graphite**	**4005176407338**	**287.20**
23 589 AL1	**brushed hard graphite**	**4005176407345**	**306.33**



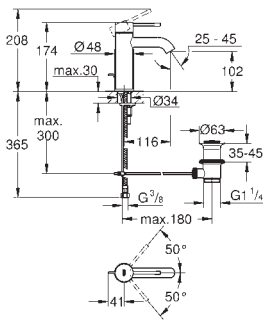

Essence
Basin mixer 1/2"
S-Size
monobloc installation
metal lever
28 mm ceramic cartridge
with **GROHE SilkMove**
with temperature limiter
GROHE LongLife finish
GROHE EcoJoy mousseur 5.7 l/min
GROHE AquaGuide adjustable mousseur
GROHE FastFixation Plus installation system
pop-up waste set 1 1/4"
flexible connection hoses

GROHE ESSENCE

Ref. No.	Colour	EAN	Retail Guide Price (£)
23 590 001	Chrome	4005176339189	185.23
23 590 DC1	supersteel	4005176369926	259.33
23 590 GL1	cool sunrise	4005176425851	277.85
23 590 GN1	brushed cool sunrise	4005176425868	296.37
23 590 DA1	warm sunset	4005176425875	277.85
23 590 DL1	brushed warm sunset	4005176425882	296.37
23 590 A01	hard graphite	4005176426001	277.85
23 590 AL1	brushed hard graphite	4005176425998	296.37



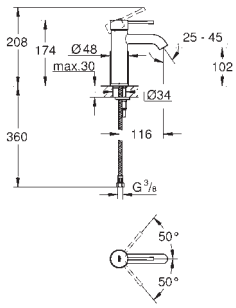

Essence
Basin mixer 1/2“
S-Size
monobloc installation
metal lever
28 mm ceramic cartridge
with **GROHE SilkMove**
with temperature limiter
GROHE LongLife finish
GROHE EcoJoy mousseur 5.7 l/min
GROHE AquaGuide adjustable mousseur
GROHE FastFixation Plus installation system
smooth body
flexible connection hoses

PROFESSIONAL GROHE

24 180 001	Chrome	4005176698446	191.46



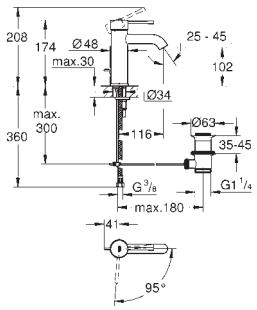

Essence
Basin mixer 1/2“
S-Size
monobloc installation
metal lever
28 mm ceramic cartridge
with **GROHE SilkMove**
EcoMode cold water flow in mid-lever position saves energy
with temperature limiter
GROHE LongLife finish
GROHE EcoJoy - Less water, perfect flow
maximum flow rate (at 3 bar): 5 l/min
GROHE AquaGuide adjustable mousseur
GROHE FastFixation Plus installation system
pop-up waste set 1 1/4“
flexible connection hoses
professional edition
replaces Essence basin mixer 23 591 001

PROFESSIONAL GROHE

24 179 001	Chrome	4005176698439	191.46



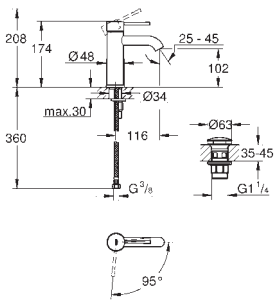

Essence
Basin mixer 1/2“
S-Size
monobloc installation
metal lever
28 mm ceramic cartridge
with **GROHE SilkMove**
EcoMode cold water flow in mid-lever position saves energy
with temperature limiter
GROHE LongLife finish
GROHE EcoJoy - Less water, perfect flow
maximum flow rate (at 3 bar): 5 l/min
GROHE FastFixation Plus installation system
smooth body
waste set with push-open plug
flexible connection hoses
professional edition
replaces Essence basin mixer 23 797 001

GROHE ESSENCE

	Ref. No.	Colour	EAN	Retail Guide Price (£)
 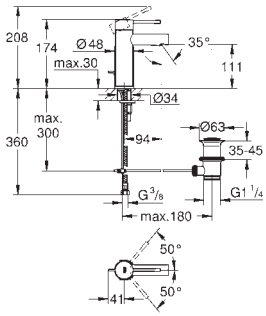	**24 175 001**	**Chrome**	**4005176698347**	**191.46**
	Essence **Basin mixer 1/2"** **S-Size** monobloc installation metal lever 28 mm ceramic cartridge with **GROHE SilkMove** with temperature limiter **GROHE LongLife** finish **GROHE EcoJoy** - Less water, perfect flow maximum flow rate (at 3 bar): 5 l/min **GROHE FastFixation Plus** installation system pop-up waste set 1 1/4" flexible connection hoses professional edition replaces Essence basin mixer 32 898 001			
	34 813 001	**Chrome**	**4005176698392**	**185.23**
	ditto, smooth body			
 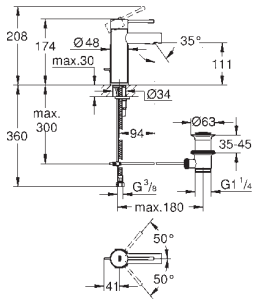	**32 898 001**	**Chrome**	**4005176306860**	**191.46**
	Essence **Basin mixer 1/2"** **S-Size** monobloc installation metal lever 28 mm ceramic cartridge with **GROHE SilkMove** with temperature limiter **GROHE LongLife** finish **GROHE EcoJoy** mousseur 5.7 l/min **GROHE FastFixation Plus** installation system pop-up waste set 1 1/4" flexible connection hoses			
 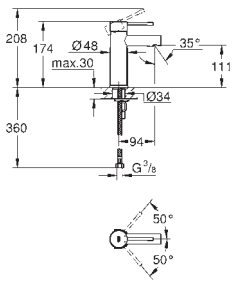	**34 294 001**	**Chrome**	**4005176306877**	**185.23**
	Essence **Basin mixer 1/2"** **S-Size** monobloc installation metal lever 28 mm ceramic cartridge with **GROHE SilkMove** with temperature limiter **GROHE LongLife** finish **GROHE EcoJoy** mousseur 5.7 l/min **GROHE FastFixation Plus** installation system smooth body flexible connection hoses			
 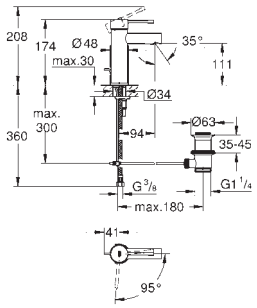	**24 183 001**	**Chrome**	**4005176698491**	**191.46**
	Essence **Basin mixer 1/2"** **S-Size** monobloc installation metal lever 28 mm ceramic cartridge with **GROHE SilkMove** **EcoMode** cold water flow in mid-lever position saves energy with temperature limiter **GROHE LongLife** finish **GROHE EcoJoy** - Less water, perfect flow maximum flow rate (at 3 bar): 5 l/min **GROHE FastFixation Plus** installation system pop-up waste set 1 1/4" flexible connection hoses professional edition replaces Essence basin mixer 23 379 001			

GROHE ESSENCE

Ref. No.	Colour	EAN	Retail Guide Price (£)
24 173 001	**Chrome**	**4005176698323**	**224.14**
24 173 DC1	**supersteel**	**4005176711282**	**313.81**
24 173 GL1	**cool sunrise**	**4005176711312**	**336.22**
24 173 GN1	**brushed cool sunrise**	**4005176711329**	**358.64**
24 173 DA1	**warm sunset**	**4005176711275**	**336.22**
24 173 DL1	**brushed warm sunset**	**4005176711299**	**358.64**
24 173 A01	**hard graphite**	**4005176712005**	**336.22**
24 173 AL1	**brushed hard graphite**	**4005176712012**	**358.64**



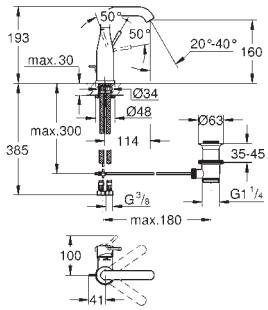

Essence
Basin mixer 1/2“
M-Size
monobloc installation
metal lever
28 mm ceramic cartridge
with **GROHE SilkMove**
with temperature limiter
GROHE LongLife finish
GROHE EcoJoy - Less water, perfect flow
maximum flow rate (at 3 bar): 5 l/min
GROHE AquaGuide adjustable mousseur
GROHE FastFixation Plus installation system
swivel spout with mousseur
and stop limiter
adjustable swivel area 0° / 150° / 360°
pop-up waste set 1 1/4“
flexible connection hoses
professional edition
replaces Essence basin mixer 23 462 xx1

24 176 001	**Chrome**	**4005176698378**	**217.92**
24 176 KF1	**phantom black**	**4005176782367**	**305.09**

ditto, smooth body

23 463 001	**Chrome**	**4005176306914**	**217.92**



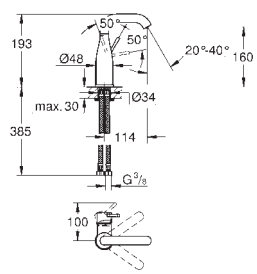

Essence
Basin mixer 1/2“
M-Size
monobloc installation
metal lever
28 mm ceramic cartridge
with **GROHE SilkMove**
with temperature limiter
GROHE LongLife finish
GROHE EcoJoy mousseur 5.7 l/min
GROHE AquaGuide adjustable mousseur
GROHE FastFixation Plus installation system
swivel spout with mousseur
and stop limiter
smooth body
flexible connection hoses

GROHE ESSENCE

Ref. No.	Colour	EAN	Retail Guide Price (£)
24 174 001	**Chrome**	**4005176698330**	**245.94**
24 174 DC1	**supersteel**	**4005176711565**	**344.32**
24 174 GL1	**cool sunrise**	**4005176711596**	**368.91**
24 174 GN1	**brushed cool sunrise**	**4005176711602**	**393.50**
24 174 DA1	**warm sunset**	**4005176711558**	**368.91**
24 174 DL1	**brushed warm sunset**	**4005176711572**	**393.50**
24 174 A01	**hard graphite**	**4005176711527**	**368.91**
24 174 AL1	**brushed hard graphite**	**4005176711534**	**393.50**



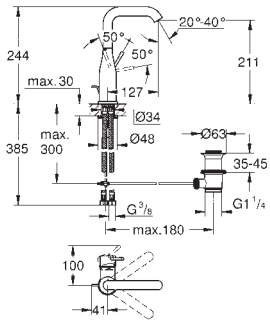

Essence
Single-lever basin mixer 1/2“
L-Size
monobloc installation
metal lever
28 mm ceramic cartridge
with **GROHE SilkMove**
with temperature limiter
GROHE LongLife finish
GROHE EcoJoy - Less water, perfect flow
maximum flow rate (at 3 bar): 5 l/min
GROHE AquaGuide adjustable mousseur
GROHE FastFixation Plus installation system
swivel spout with mousseur
and stop limiter
adjustable swivel area 0° / 150° / 360°
pop-up waste set 1 1/4“
flexible connection hoses
professional edition

24 177 001	**Chrome**	**4005176698408**	**239.71**
24 177 KF1	**phantom black**	**4005176782350**	**335.60**

ditto, smooth body

23 541 001	**Chrome**	**4005176313912**	**239.71**



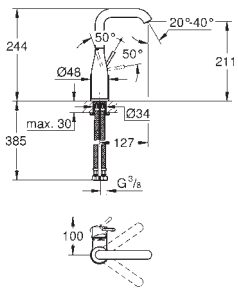

Essence
Single-lever basin mixer 1/2“
L-Size
monobloc installation
metal lever
28 mm ceramic cartridge
with **GROHE SilkMove**
with temperature limiter
GROHE LongLife finish
GROHE EcoJoy mousseur 5.7 l/min
GROHE AquaGuide adjustable mousseur
GROHE FastFixation Plus installation system
swivel spout with mousseur
and stop limiter
smooth body
flexible connection hoses

24 170 001	**Chrome**	**4005176698293**	**333.10**
24 170 DC1	**supersteel**	**4005176711657**	**466.35**
24 170 GL1	**cool sunrise**	**4005176711688**	**499.66**
24 170 GN1	**brushed cool sunrise**	**4005176711695**	**532.97**
24 170 DA1	**warm sunset**	**4005176711640**	**499.66**
24 170 DL1	**brushed warm sunset**	**4005176711664**	**532.97**
24 170 A01	**hard graphite**	**4005176711619**	**499.66**
24 170 AL1	**brushed hard graphite**	**4005176711626**	**532.97**
24 170 KF1	**phantom black**	**4005176782374**	**466.35**



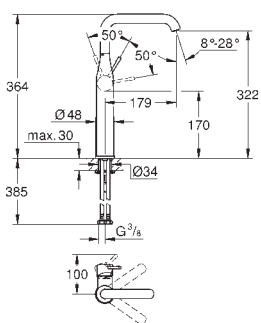

Essence
Basin mixer 1/2“
XL-Size
monobloc installation
metal lever
for free-standing basins
28 mm ceramic cartridge
with **GROHE SilkMove**
with temperature limiter
GROHE LongLife finish
GROHE EcoJoy - Less water, perfect flow
maximum flow rate (at 3 bar): 6.5 l/min
GROHE AquaGuide adjustable mousseur
GROHE FastFixation Plus rapid installation system
swivel spout with mousseur
and stop limiter
adjustable swivel area 0° / 90° / 360°
smooth body
flexible connection hoses
professional edition
replaces Essence basin mixer 32 901 xx1

GROHE ESSENCE

Ref. No.	Colour	EAN	Retail Guide Price (£)
36 445 000	**Chrome**	**4005176415678**	**692.65**
36 445 DC0	**supersteel**	**4005176686542**	**900.45**
36 445 GL0	**cool sunrise**	**4005176686559**	**969.71**
36 445 GN0	**brushed cool sunrise**	**4005176686566**	**1,038.98**
36 445 DA0	**warm sunset**	**4005176686573**	**969.71**
36 445 DL0	**brushed warm sunset**	**4005176686788**	**1,038.98**
36 445 A00	**hard graphite**	**4005176686795**	**969.71**
36 445 AL0	**brushed hard graphite**	**4005176686801**	**1,038.98**



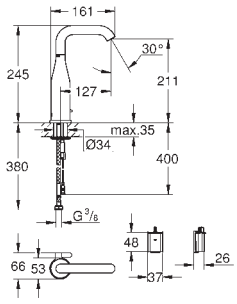

Essence E
Infra-red electronic basin mixer 1/2" with mixing device and adjustable temperature limiter
with infrared sensor for bi-directional communication
for monitoring, configuration and servicing
6V lithium battery, type CR-P2
battery lifetime approx. 7 years (150 actuations a day)
GROHE LongLife finish
GROHE EcoJoy - Less water, perfect flow
maximum flow rate (at 3 bar): 5 l/min
adjustable swivel area 0° / 150° / 360°
laminar spray regulator
flexible connection hoses
non-return valve
dirt strainers
with integrated solenoid valve
external battery
rapid installation system
multistage battery status display
7 pre-set programs
auto flush
thermal disinfection
cleaning mode
additional functions and precise settings
by remote control 36 407
CE approved
noise classification 1 in accordance
with DIN4109
type of protection faucet IP 59K

Ref. No.	Colour	EAN	Retail Guide Price (£)
20 296 001	**Chrome**	**4005176307072**	**312.88**
20 296 DC1	**supersteel**	**4067393033646**	**438.03**
20 296 GL1	**cool sunrise**	**4067393033660**	**469.31**
20 296 GN1	**brushed cool sunrise**	**4067393033677**	**500.59**
20 296 DA1	**warm sunset**	**4067393033639**	**469.31**
20 296 DL1	**brushed warm sunset**	**4067393033653**	**500.59**
20 296 AL1	**brushed hard graphite**	**4067393033622**	**500.59**



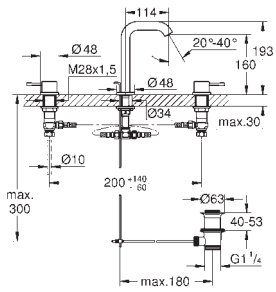

Essence
Three-hole basin mixer 1/2"
M-Size
metal lever
ceramic headparts 1/2", 90°
GROHE LongLife finish
GROHE EcoJoy - Less water, perfect flow
maximum flow rate (at 3 bar): 5 l/min
GROHE AquaGuide adjustable mousseur
pop-up waste set 1 1/4"
pressure-proof, flexible connection hoses
between spout and side valves
union nut 1/2" x 10.5 mm

GROHE ESSENCE

Ref. No.	Colour	EAN	Retail Guide Price (£)
29 192 001	**Chrome**	**4005176698279**	**245.94**
29 192 DC1	**supersteel**	**4005176711770**	**344.32**
29 192 GL1	**cool sunrise**	**4005176711800**	**368.91**
29 192 GN1	**brushed cool sunrise**	**4005176711817**	**393.50**
29 192 DA1	**warm sunset**	**4005176711763**	**368.91**
29 192 DL1	**brushed warm sunset**	**4005176711787**	**393.50**
29 192 A01	**hard graphite**	**4005176711732**	**368.91**
29 192 AL1	**brushed hard graphite**	**4005176711749**	**393.50**
29 192 KF1	**phantom black**	**4005176782411**	**344.32**



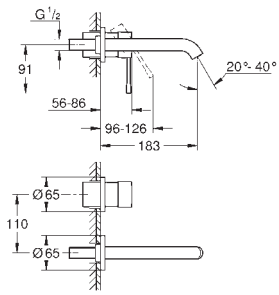

Essence
2-hole basin mixer
M-Size
wall mounted
set for final installation for
23 571 000 / 32 635 000
without concealed body
metal escutcheon
metal lever
GROHE LongLife finish
GROHE EcoJoy - Less water, perfect flow
maximum flow rate (at 3 bar): 5 l/min
GROHE AquaGuide adjustable mousseur
centre distance 110 mm
projection 183 mm
professional edition
replaces Essence two-hole basin mixer 19 408 xx1

29 193 001	**Chrome**	**4005176698286**	**277.07**
29 193 DC1	**supersteel**	**4005176711954**	**387.90**
29 193 GL1	**cool sunrise**	**4005176711985**	**415.61**
29 193 GN1	**brushed cool sunrise**	**4005176711992**	**443.31**
29 193 DA1	**warm sunset**	**4005176711947**	**415.61**
29 193 DL1	**brushed warm sunset**	**4005176711961**	**443.31**
29 193 A01	**hard graphite**	**4005176711916**	**415.61**
29 193 AL1	**brushed hard graphite**	**4005176711923**	**443.31**
29 193 KF1	**phantom black**	**4067393019886**	**387.90**

ditto, projection 230 mm

23 571 000		**4005176334276**	**284.87**

Single-lever mixer 1/2“, universal concealed body for 2-hole basin mixers

PROFESSIONAL GROHE

24 178 001	**Chrome**	**4005176698415**	**191.46**
24 178 DC1	**supersteel**	**4005176712395**	**268.05**
24 178 GL1	**cool sunrise**	**4005176712425**	**287.20**
24 178 GN1	**brushed cool sunrise**	**4005176712432**	**306.33**
24 178 DA1	**warm sunset**	**4005176712388**	**287.20**
24 178 DL1	**brushed warm sunset**	**4005176712401**	**306.33**
24 178 A01	**hard graphite**	**4005176711701**	**287.20**
24 178 AL1	**brushed hard graphite**	**4005176711718**	**306.33**



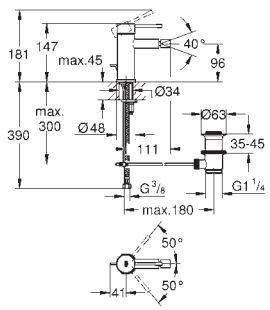

Essence
Bidet mixer 1/2“
S-Size
monobloc installation
metal lever
28 mm ceramic cartridge
with **GROHE SilkMove**
with temperature limiter
GROHE LongLife finish
GROHE EcoJoy - Less water, perfect flow
maximum flow rate (at 3 bar): 5 l/min
GROHE FastFixation Plus installation system
ball-joint mousseur
pop-up waste set 1 1/4“
flexible connection hoses
professional edition
replaces Essence bidet mixer 32 935 xx1

PROFESSIONAL GROHE

24 395 KF1	**phantom black**	**4005176782428**	**268.05**

ditto, smooth body

GROHE ESSENCE

Ref. No.	Colour	EAN	Retail Guide Price (£)
25 252 001	**Chrome**	**4005176698385**	**211.70**
25 252 DC1	**supersteel**	**4005176711220**	**296.37**
25 252 GL1	**cool sunrise**	**4005176711251**	**317.55**
25 252 GN1	**brushed cool sunrise**	**4005176711268**	**338.72**
25 252 DA1	**warm sunset**	**4005176711213**	**317.55**
25 252 DL1	**brushed warm sunset**	**4005176711237**	**338.72**
25 252 A01	**hard graphite**	**4005176711183**	**317.55**
25 252 AL1	**brushed hard graphite**	**4005176711190**	**338.72**
25 252 KF1	**phantom black**	**4005176782381**	**296.37**



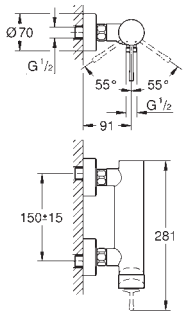

Essence
Single-lever shower mixer 1/2"
wall mounted
metal lever
GROHE SilkMove 35 mm ceramic cartridge
with temperature limiter
GROHE LongLife finish
shower outlet 1/2"
integrated non-return valve
S-unions
protected against backflow
professional edition
replaces Essence shower mixer 33 636 xx1

34 765 000	**Chrome**	**4005176612022**	**205.22**



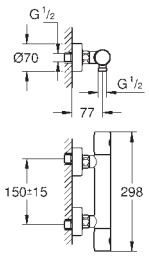

Grohtherm 800 Cosmopolitan
Thermostatic shower mixer 1/2"
wall mounted
GROHE LongLife finish
GROHE MetalGrip ergonomically shaped metal handles
GROHE SafeStop safety button at 38°C
(calibration required)
GROHE SafeStop Plus optional temperature limiter at 43°C included
GROHE TurboStat compact cartridge with wax thermoelement
integrated mixed water shut off
volume handle with **GROHE EcoButton**
(economy button with individually
adjustable economy stop)
ceramic headpart 1/2", 180°
shower bottom outlet 1/2"
built-in non return valves
dirt strainers
protected against backflow
S-unions
metal escutcheon
GROHE EcoJoy - Less water, perfect flow

34 065 DC2	**supersteel**	**4005176374432**	**424.31**
34 065 GN2	**brushed cool sunrise**	**4005176426780**	**484.93**
34 065 A02	**hard graphite**	**4005176426827**	**454.62**
34 065 AL2	**brushed hard graphite**	**4005176426810**	**484.93**



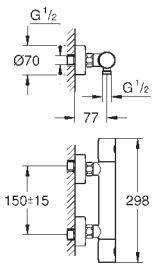

Grohtherm 1000 Cosmopolitan M
Thermostatic shower mixer 1/2"
wall mounted
GROHE LongLife finish
GROHE MetalGrip ergonomically shaped metal handles
GROHE SafeStop safety button at 38°C
(calibration required)
GROHE SafeStop Plus optional temperature limiter at 43°C included
GROHE TurboStat compact cartridge with wax thermoelement
integrated mixed water shut off
volume handle with **GROHE EcoButton**
(economy button with individually
adjustable economy stop)
ceramic headpart 1/2", 180°
shower bottom outlet 1/2"
built-in non return valves
dirt strainers
protected against backflow
S-unions
metal escutcheon
GROHE EcoJoy - Less water, perfect flow

GROHE ESSENCE

Ref. No.	Colour	EAN	Retail Guide Price (£)
25 250 001	**Chrome**	**4005176698354**	**259.95**
25 250 DC1	**supersteel**	**4005176712487**	**363.93**
25 250 GL1	**cool sunrise**	**4005176711169**	**389.92**
25 250 GN1	**brushed cool sunrise**	**4005176711176**	**415.92**
25 250 DA1	**warm sunset**	**4005176712470**	**389.92**
25 250 DL1	**brushed warm sunset**	**4005176712494**	**415.92**
25 250 A01	**hard graphite**	**4005176712449**	**389.92**
25 250 AL1	**brushed hard graphite**	**4005176712456**	**415.92**
25 250 KF1	**phantom black**	**4005176782404**	**363.93**



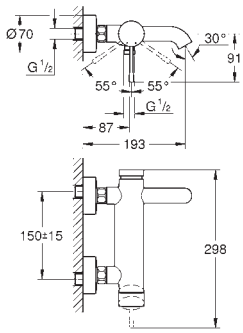

Essence
Single-lever bath/shower mixer 1/2"
wall mounted
metal lever
GROHE SilkMove 35 mm ceramic cartridge
with temperature limiter
GROHE LongLife finish
automatic diverter: bath/shower
mousseur
shower outlet 1/2"
integrated non-return valve
S-unions
protected against backflow
professional edition
replaces Essence bath mixer 33 624 xx1

25 249 001	**Chrome**	**4005176698262**	**311.31**



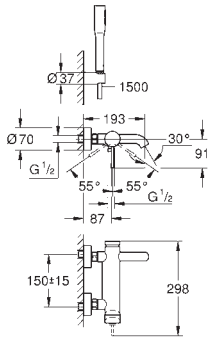

Essence
Single-lever bath/shower mixer 1/2"
wall mounted
metal lever
GROHE SilkMove 35 mm ceramic cartridge
with temperature limiter
GROHE LongLife finish
automatic diverter: bath/shower
mousseur
shower outlet 1/2"
integrated non-return valve
S-unions
protected against backflow
with shower set
Consisting of:
Euphoria Cosmopolitan Stick hand shower 1 spray (27 367)
wall shower holder Tempesta 100
Cosmopolitan (27 594 000)
Silverflex shower hose 1.500 mm (28 364)
professional edition
replaces Essence bath mixer 33 628 001

34 766 000	**Chrome**	**4005176612039**	**267.38**



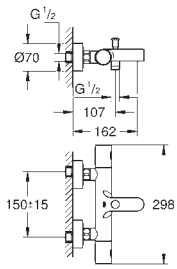

Grohtherm 800 Cosmopolitan
Thermostatic bath/shower mixer 1/2"
wall mounted
GROHE LongLife finish
GROHE MetalGrip ergonomically shaped metal handles
GROHE SafeStop safety button at 38°C
(calibration required)
GROHE SafeStop Plus optional temperature limiter at 43°C included
GROHE TurboStat compact cartridge with wax thermoelement
integrated mixed water shut off
automatic diverter: bath/shower
volume handle with **GROHE EcoButton**
(economy button with individually
adjustable economy stop)
ceramic headpart 1/2", 180°
shower bottom outlet 1/2"
mousseur
built-in non return valves
dirt strainers
protected against backflow
S-unions
metal escutcheon
GROHE EcoJoy - Less water, perfect flow

GROHE ESSENCE

Ref. No.	Colour	EAN	Retail Guide Price (£)
24 168 001	**Chrome**	**4005176698453**	**196.51**
24 168 DC1	**supersteel**	**4005176712173**	**275.11**
24 168 GL1	**cool sunrise**	**4005176712203**	**294.77**
24 168 GN1	**brushed cool sunrise**	**4005176712210**	**314.42**
24 168 DA1	**warm sunset**	**4005176712166**	**294.77**
24 168 DL1	**brushed warm sunset**	**4005176712180**	**314.42**
24 168 A01	**hard graphite**	**4005176712135**	**294.77**
24 168 AL1	**brushed hard graphite**	**4005176712142**	**314.42**
24 168 KF1	**phantom black**	**4067393019855**	**275.11**



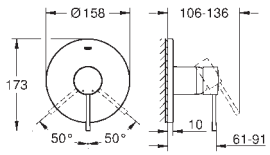

Essence
Single-lever shower mixer trim
set for final installation for
GROHE Rapido SmartBox (35 604)
GROHE SilkMove 46 mm ceramic cartridge
GROHE LongLife finish
wall escutcheon with **GROHE FastFixation**
(covered escutcheon- and shaft sealing, covered fixing)
metal escutcheon, retroactively 6° adjustable
metal lever
flow performance:
outlet B or C = 30 l/min
without roughing-in-set
professional edition
replaces Essence shower mixer 24 057 xx1

35 604 000		**4005176698774**	**82.66**

GROHE Rapido SmartBox universal rough-in box for concealed installation

Ref. No.	Colour	EAN	Retail Guide Price (£)
24 167 001	**Chrome**	**4005176698422**	**216.16**
24 167 DC1	**supersteel**	**4005176712265**	**302.62**
24 167 GL1	**cool sunrise**	**4005176712296**	**324.24**
24 167 GN1	**brushed cool sunrise**	**4005176712302**	**345.86**
24 167 DA1	**warm sunset**	**4005176712258**	**324.24**
24 167 DL1	**brushed warm sunset**	**4005176712272**	**345.86**
24 167 A01	**hard graphite**	**4005176712227**	**324.24**
24 167 AL1	**brushed hard graphite**	**4005176712234**	**345.86**
24 167 KF1	**phantom black**	**4005176782343**	**302.62**



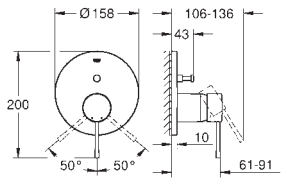

Essence
Single-lever mixer with 2-way diverter
set for final installation for
GROHE Rapido SmartBox (35 604)
GROHE SilkMove 46 mm ceramic cartridge
GROHE LongLife finish
wall escutcheon with **GROHE FastFixation**
(covered escutcheon- and shaft sealing, covered fixing)
metal escutcheon, retroactively 6° adjustable
metal lever
automatic 2-way diverter
flow performance:
outlet B = 27 l/min, outlet C = 27 l/min
without roughing-in-set
professional edition
replaces Essence single-lever mixer with 2-way diverter 24 058 xx1

35 604 000		**4005176698774**	**82.66**

GROHE Rapido SmartBox universal rough-in box for concealed installation

GROHE ESSENCE

Ref. No.	Colour	EAN	Retail Guide Price (£)
24 169 001	**Chrome**	**4005176698477**	**244.50**
24 169 DC1	**supersteel**	**4005176712357**	**342.31**
24 169 GL1	**cool sunrise**	**4005176711503**	**366.75**
24 169 GN1	**brushed cool sunrise**	**4005176711510**	**391.20**
24 169 DA1	**warm sunset**	**4005176712340**	**366.75**
24 169 DL1	**brushed warm sunset**	**4005176712364**	**391.20**
24 169 A01	**hard graphite**	**4005176712319**	**366.75**
24 169 AL1	**brushed hard graphite**	**4005176712326**	**391.20**



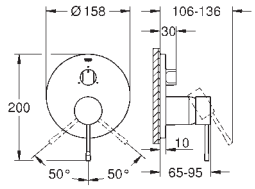

Essence
Single-lever mixer with 3-way diverter
set for final installation for
GROHE Rapido SmartBox (35 604)
GROHE SilkMove 46 mm ceramic cartridge
GROHE LongLife finish
wall escutcheon with **GROHE FastFixation**
(covered escutcheon- and shaft sealing, covered fixing)
metal escutcheon, retroactively 6° adjustable
metal lever
3-way diverter
flow performance:
outlet A = 27 l/min,
outlet B = 27 l/min,
outlet C = 27 l/min
without roughing-in-set
professional edition
replaces Essence single-lever mixer with 3-way diverter 24 092 xx1

35 604 000		**4005176698774**	**82.66**

GROHE Rapido SmartBox universal rough-in box for concealed installation

25 287 000	**Chrome**	**4005176791635**	**865.81**
25 287 DC0	**supersteel**	**4005176791796**	**1,212.13**
25 287 GL0	**cool sunrise**	**4005176791833**	**1,298.71**
25 287 GN0	**brushed cool sunrise**	**4005176791840**	**1,385.29**
25 287 DA0	**warm sunset**	**4005176791819**	**1,298.71**
25 287 DL0	**brushed warm sunset**	**4005176791826**	**1,385.29**
25 287 AL0	**brushed hard graphite**	**4005176791802**	**1,385.29**



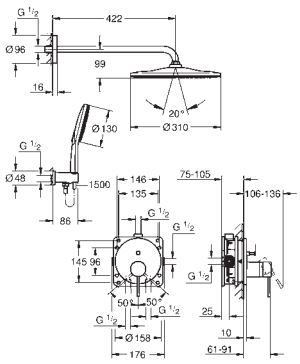

Essence
Concealed shower system with Rainshower Mono 310
Consisting of:
concealed single-lever mixer with 2-way diverter (24 167)
GROHE Rapido SmartBox universal rough-in box, 1/2" (35 604)
Rainshower Mono 310 head shower set including horizontal shower arm 422 mm
Rainshower SmartActive 130 hand shower 3 sprays
shower outlet elbow 1/2" with holder (26 658)
Silverflex shower hose 1500 mm 1/2" x 1/2"
optional flow regulator 9.5 l/min included for hand shower and head shower

34 863 000	**Chrome**	**4005176789922**	**1,576.97**
34 863 DC0	**supersteel**	**4005176790782**	**2,207.75**
34 863 GL0	**cool sunrise**	**4005176790829**	**2,365.45**
34 863 GN0	**brushed cool sunrise**	**4005176790836**	**2,523.16**
34 863 DA0	**warm sunset**	**4005176790805**	**2,365.45**
34 863 DL0	**brushed warm sunset**	**4005176790812**	**2,523.16**
34 863 AL0	**brushed hard graphite**	**4005176790799**	**2,523.16**
34 863 KF0	**phantom black**	**4067393018971**	**2,207.75**



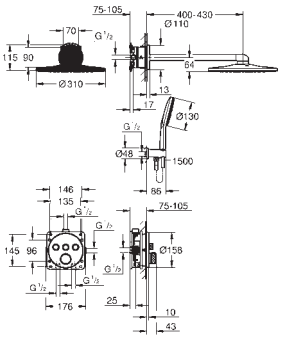

Grohtherm SmartControl
Concealed shower system with Rainshower SmartActive 310
Consisting of:
concealed thermostat with 3 valves (29 121)
GROHE Rapido SmartBox universal rough-in box, 1/2" (35 604)
Rainshower SmartActive 310 head shower set 2 sprays (26 475) including
horizontal shower arm 430 mm and head shower rough-in (26 483)
Rainshower SmartActive 130 hand shower 3 sprays
shower outlet elbow 1/2" with holder (26 658)
Silverflex shower hose 1500 mm 1/2" x 1/2"
optional flow regulator 9.5 l/min included for hand shower

GROHE ESSENCE

Ref. No.	Colour	EAN	Retail Guide Price (£)
25 251 001	**Chrome**	**4005176698361**	**887.26**
25 251 DC1	**supersteel**	**4005176711862**	**1,242.15**
25 251 GL1	**cool sunrise**	**4005176711893**	**1,330.89**
25 251 DA1	**warm sunset**	**4005176711855**	**1,330.89**
25 251 DL1	**brushed warm sunset**	**4005176711114**	**1,419.61**
25 251 A01	**hard graphite**	**4005176711824**	**1,330.89**
25 251 AL1	**brushed hard graphite**	**4005176711831**	**1,419.61**
25 251 KF1	**phantom black**	**4067393019879**	**1,242.15**



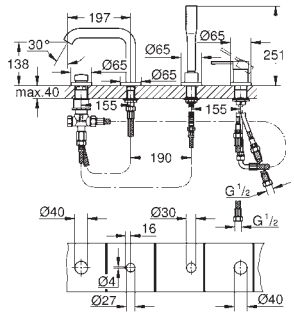

Essence
4-hole single-lever bath combination
GROHE SilkMove 35 mm ceramic cartridge
with temperature limiter
GROHE LongLife finish
pre-assembled spout fixing
single lever mixer operating element
metal lever
bath inlet with mousseur
diverter bath/shower
Stick hand shower
metal shower hose 2000 mm (always chrome for any colour of the set)
flexible connection hoses
connection for shower hose
protected against backflow
for use with 29 037 000
professional edition
replaces Essence four-hole bath combination 19 578 xx1

29 037 000	**4005176865749**	**943.99**

Baseframe for installation under tiled surround

---

19 976 001	**Chrome**	**4005176307218**	**621.07**



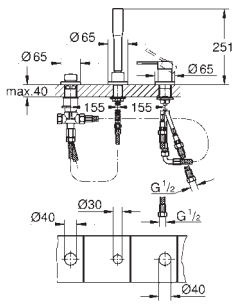

Essence
3-hole single-lever bath combination
Three hole installation
GROHE SilkMove 35 mm ceramic cartridge
GROHE LongLife finish
single lever mixer operating element
diverter bath/shower
hand shower 27 400 000
metal shower hose 2000 mm (always chrome for any colour of the set)
flexible connection hoses
connection for shower hose
protected against backflow
for use with 29 037 000
for combination with 28 990 / 28 991

29 037 000	**4005176865749**	**943.99**

Baseframe for installation under tiled surround

GROHE ESSENCE

Ref. No.	Colour	EAN	Retail Guide Price (£)
25 248 001	**Chrome**	**4005176698255**	**1,400.92**
25 248 DC1	**supersteel**	**4005176711374**	**1,961.30**
25 248 GL1	**cool sunrise**	**4005176711404**	**2,101.38**
25 248 GN1	**brushed cool sunrise**	**4005176711411**	**2,241.48**
25 248 DA1	**warm sunset**	**4005176711367**	**2,101.38**
25 248 DL1	**brushed warm sunset**	**4005176711381**	**2,241.48**
25 248 A01	**hard graphite**	**4005176711336**	**2,101.38**
25 248 AL1	**brushed hard graphite**	**4005176711343**	**2,241.48**
25 248 KF1	**phantom black**	**4067393019862**	**1,961.30**



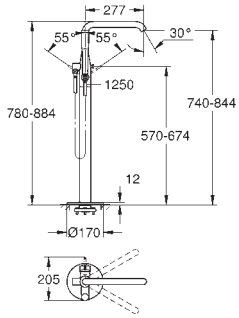

Essence
Single-lever bath mixer 1/2", floor mounted
for use with rough-in set 45 984 001
without roughing-in-set
GROHE SilkMove 35 mm ceramic cartridge
with temperature limiter
GROHE LongLife finish
automatic diverter: bath/shower
swivel spout with mousseur
and stop limiter
adjustable swivel area 0° / 150° / 360°
projection 277 mm
integrated non-return valve
in the shower outlet 1/2"
with shower holder
metal stick hand shower
Silverflex shower hose 1250 mm (28 362)
protected against backflow
professional edition
replaces Essence floor mounted bath mixer 23 491 xx1

45 984 001		**4005176992056**	**563.83**
Rough-in set 1/2" for floor-mounted mixers/spouts			

29 086 000		**4005176935497**	**414.82**
Rough-in set 1/2" for floor-mounted mixers/spouts			

37 601 000	**Chrome**	**4005176416057**	**106.42**
37 601 DC0	**supersteel**	**4005176416088**	**191.56**
37 601 GL0	**cool sunrise**	**4005176524271**	**191.56**
37 601 GN0	**brushed cool sunrise**	**4005176529016**	**191.56**
37 601 DA0	**warm sunset**	**4005176524288**	**191.56**
37 601 DL0	**brushed warm sunset**	**4005176529023**	**191.56**
37 601 A00	**hard graphite**	**4005176528996**	**191.56**
37 601 AL0	**brushed hard graphite**	**4005176529030**	**191.56**
37 601 KF0	**phantom black**	**4005176677670**	**218.16**



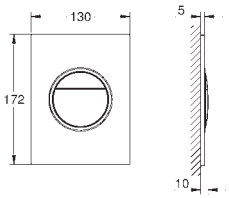

Nova Cosmopolitan S
Flush plate
for dual flush or start & stop actuation
for pneumatic drop valve AV1
compatible with Rapid SL/GD2 1.13 m
for vertical installation
130 x 172 mm
material: ABS
GROHE LongLife finish
GROHE EcoJoy - Less water, perfect flow
flush plate with magnetic holder and fixing brackets included
compatible with Rapid SLX
for use with Rapid SL and Uniset with GD 2 cistern please order shaft 40 911 000 (sold separately)
for use with Rapid SL and Uniset 0.82 m installation height please order shaft 40 950 000 (sold separately)

GROHE
EURODISC COSMOPOLITAN

	Ref. No.	Colour	EAN	Retail Guide Price (£)
 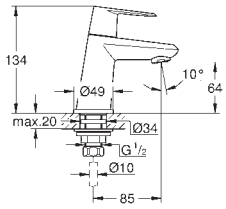	**23 051 002**	**Chrome**	**4005176887567**	**129.07**

Eurodisc Cosmopolitan
Pillar tap
XS-Size
monobloc installation
metal lever
ceramic headpart
GROHE LongLife finish
GROHE EcoJoy - Less water, perfect flow
maximum flow rate (at 3 bar): 5 l/min
SpeedClean mousseur
union nut 1/2" x 10.5 mm

 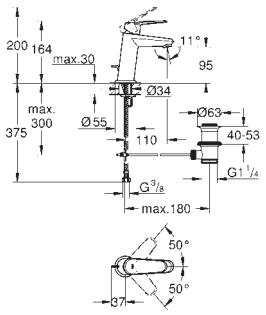	**23 049 002**	**Chrome**	**4005176887536**	**203.80**

Eurodisc Cosmopolitan
Basin mixer 1/2"
S-Size
monobloc installation
metal lever
28 mm ceramic cartridge
with **GROHE SilkMove**
GROHE LongLife finish
GROHE FastFixation installation system
with centering support
mousseur
pop-up waste set 1 1/4"
flexible connection hoses

 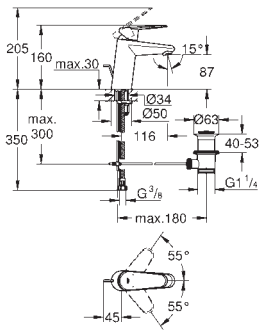	**33 190 20E**	**Chrome**	**4005176887482**	**203.80**

Eurodisc Cosmopolitan
Basin mixer 1/2"
S-Size
monobloc installation
metal lever
GROHE SilkMove 35 mm ceramic cartridge
adjustable flow rate limiter
adjustable minimum flow rate 2.5 l/min
temperature limiter
GROHE LongLife finish
GROHE EcoJoy - Less water, perfect flow
maximum flow rate (at 3 bar): 5 l/min
SpeedClean mousseur
GROHE FastFixation installation system
with centering support
pop-up waste set 1 1/4"
flexible connection hoses

 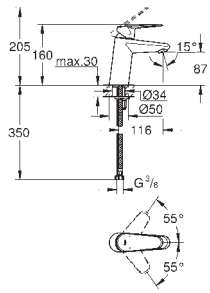	**32 469 20E**	**Chrome**	**4005176908835**	**197.00**

Eurodisc Cosmopolitan
Basin mixer 1/2"
S-Size
metal lever
monobloc installation
GROHE SilkMove 35 mm ceramic cartridge
adjustable flow rate limiter
adjustable minimum flow rate 2.5 l/min
temperature limiter
GROHE LongLife finish
GROHE EcoJoy - Less water, perfect flow
maximum flow rate (at 3 bar): 5 l/min
SpeedClean mousseur
GROHE FastFixation installation system
with centering support
smooth body
flexible connection hoses
noise classification 1 in accordance
with DIN4109

GROHE
EURODISC COSMOPOLITAN

Ref. No.	Colour	EAN	Retail Guide Price (£)



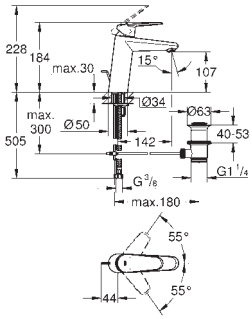

23 448 002 **Chrome** **4005176998744** **231.95**

Eurodisc Cosmopolitan
Basin mixer 1/2“
M-Size
monobloc installation
metal lever
GROHE SilkMove 35 mm ceramic cartridge
adjustable flow rate limiter
adjustable minimum flow rate 2.5 l/min
GROHE LongLife finish
GROHE EcoJoy - Less water, perfect flow
maximum flow rate (at 3 bar): 5 l/min
GROHE FastFixation Plus installation system
pop-up waste set 1 1/4“
flexible connection hoses

23 449 002 **Chrome** **4005176998768** **225.34**
ditto, smooth body



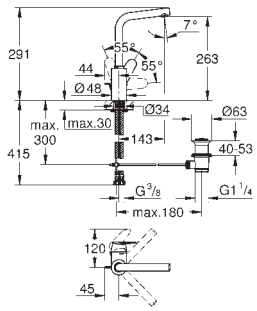

23 054 003 **Chrome** **4005176472596** **254.70**

Eurodisc Cosmopolitan
Single-lever basin mixer 1/2“
L-Size
monobloc installation
metal lever
covered lever fixing
GROHE SilkMove 35 mm ceramic cartridge
adjustable flow rate limiter
GROHE LongLife finish
GROHE FastFixation Plus installation system
mousseur
swivel tubular spout with stop limiter
adjustable swivel area 0° / 150° / 360°
pop-up waste set 1 1/4“
flexible connection hoses
min. recommended pressure 1.0 bar
optional temperature limiter (46 375 000)



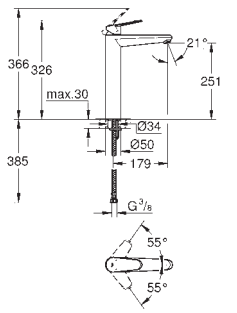

23 432 000 **Chrome** **4005176993763** **354.56**

Eurodisc Cosmopolitan
Basin mixer 1/2“
XL-Size
monobloc installation
metal lever
for free-standing basins
GROHE SilkMove 35 mm ceramic cartridge
adjustable flow rate limiter
adjustable minimum flow rate 2.5 l/min
GROHE LongLife finish
GROHE EcoJoy - Less water, perfect flow
maximum flow rate (at 3 bar): 5 l/min
SpeedClean mousseur
GROHE FastFixation Plus installation system
smooth body
flexible connection hoses
optional temperature limiter (46 375 000)



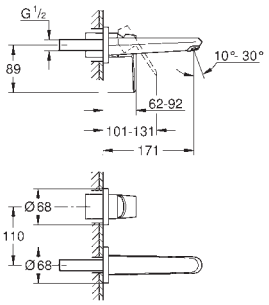

19 573 002 **Chrome** **4005176887659** **254.75**

Eurodisc Cosmopolitan
2-hole basin mixer
M-Size
wall mounted
set for final installation for
23 571 000 / 32 635 000
without concealed body
metal escutcheon
metal lever
GROHE LongLife finish
GROHE AquaGuide NEW
centre distance 110 mm
projection 170 mm

23 571 000 **4005176334276** **284.87**
Single-lever mixer 1/2“, universal concealed body for 2-hole basin mixers

GROHE
EURODISC COSMOPOLITAN

Ref. No.	Colour	EAN	Retail Guide Price (£)



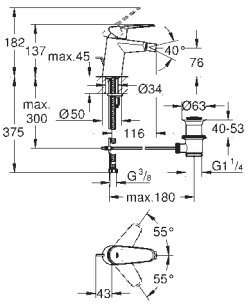

33 244 002 **Chrome** **4005176888779** **203.80**

Eurodisc Cosmopolitan
Bidet mixer 1/2"
S-Size
metal lever
monobloc installation
GROHE SilkMove 35 mm ceramic cartridge
adjustable flow rate limiter
adjustable minimum flow rate 2.5 l/min
GROHE LongLife finish
GROHE EcoJoy - Less water, perfect flow
maximum flow rate (at 3 bar): 5 l/min
GROHE FastFixation installation system
with centering support
ball-joint mousseur
pop-up waste set 1 1/4"
flexible connection hoses
optional temperature limiter (46 375 000)



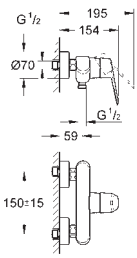

33 569 002 **Chrome** **4005176887734** **203.80**

Eurodisc Cosmopolitan
Single-lever shower mixer 1/2"
wall mounted, metal lever
GROHE SilkMove 46 mm ceramic cartridge
GROHE LongLife finish
adjustable flow rate limiter
adjustable minimum flow rate 2.5 l/min
shower bottom outlet 1/2"
integrated non-return valve, S-unions
protected against backflow
optional temperature limiter (46 308 000)



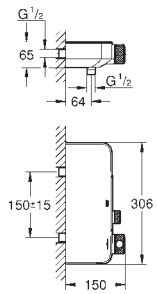

34 719 000 **Chrome** **4005176457654** **429.78**

Grohtherm SmartControl
Thermostatic shower mixer 1/2"
wall mounted
GROHE CoolTouch prevents scalding on hot surfaces
GROHE LongLife finish
GROHE SafeStop safety button at 38°C
(calibration required)
GROHE SafeStop Plus optional temperature limiter at 43°C included
GROHE TurboStat compact cartridge with wax thermoelement
GROHE ProGrip with knurl structure
GROHE SmartControl push for ON-OFF, turn for volume adjustment from GROHE EcoJoy to Full Flow
integrated **GROHE EasyReach** shower tray
shower bottom outlet 1/2"
built-in non return valve
and dirt strainers
protected against backflow



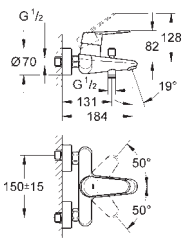

33 390 002 **Chrome** **4005176887796** **254.75**

Eurodisc Cosmopolitan
Single-lever bath/shower mixer 1/2"
wall mounted, metal lever
GROHE SilkMove 46 mm ceramic cartridge
GROHE LongLife finish
adjustable flow rate limiter
adjustable minimum flow rate 2.5 l/min
automatic diverter: bath/shower
mousseur, integrated non-return valve
in the shower outlet 1/2"
S-unions
protected against backflow
optional temperature limiter (46 308 000)

GROHE
EURODISC COSMOPOLITAN

Ref. No.	Colour	EAN	Retail Guide Price (£)



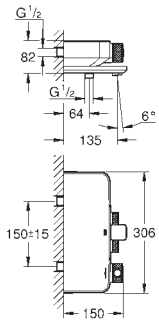

34 718 000 **Chrome** **4005176457647** **472.28**

Grohtherm SmartControl
Thermostatic bath/shower mixer 1/2"
wall mounted
GROHE CoolTouch prevents scalding on hot surfaces
GROHE LongLife finish
GROHE SafeStop safety button at 38°C
(calibration required)
GROHE SafeStop Plus optional temperature limiter at 43°C included
GROHE TurboStat compact cartridge with wax thermoelement
GROHE ProGrip with knurl structure
GROHE SmartControl push for ON-OFF, turn for volume adjustment from GROHE EcoJoy to Full Flow
integrated **GROHE EasyReach** shower tray
shower bottom outlet 1/2"
bath spout with mousseur
built-in non return valve
and dirt strainers
protected against backflow



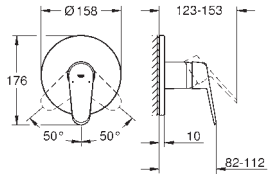

24 055 002 **Chrome** **4005176465420** **181.51**

Eurodisc Cosmopolitan
Single-lever shower mixer trim
trim set for GROHE Rapido SmartBox (35 600/35 604)
GROHE SilkMove 46 mm ceramic cartridge
GROHE LongLife finish
wall escutcheon with **GROHE FastFixation**
(covered escutcheon- and shaft sealing, covered fixing)
metal escutcheon, retroactively 6° adjustable
metal lever
flow performance:
outlet B or C = 30 l/min
without roughing-in-set

35 604 000 **4005176698774** **82.66**
GROHE Rapido SmartBox universal rough-in box for concealed installation



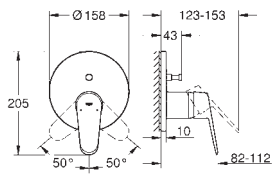

24 056 002 **Chrome** **4005176465437** **199.66**

Eurodisc Cosmopolitan
Single-lever mixer with 2-way diverter
trim set for GROHE Rapido SmartBox (35 600/35 604)
GROHE SilkMove 46 mm ceramic cartridge
GROHE LongLife finish
wall escutcheon with **GROHE FastFixation**
(covered escutcheon- and shaft sealing, covered fixing)
metal escutcheon, retroactively 6° adjustable
metal lever
automatic 2-way diverter
flow performance:
outlet B = 27 l/min, outlet C = 27 l/min
without roughing-in-set

35 604 000 **4005176698774** **82.66**
GROHE Rapido SmartBox universal rough-in box for concealed installation



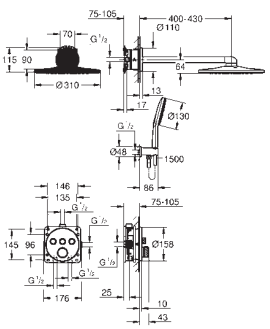

34 863 000 **Chrome** **4005176789922** **1,576.97**

Grohtherm SmartControl
Concealed shower system with Rainshower SmartActive 310
Consisting of:
concealed thermostat with 3 valves (29 121)
GROHE Rapido SmartBox universal rough-in box, 1/2" (35 604)
Rainshower SmartActive 310 head shower set 2 sprays (26 475) including horizontal shower arm 430 mm and head shower rough-in (26 483)
Rainshower SmartActive 130 hand shower 3 sprays
shower outlet elbow 1/2" with holder (26 658)
Silverflex shower hose 1500 mm 1/2" x 1/2"
optional flow regulator 9.5 l/min included for hand shower

GROHE
EURODISC COSMOPOLITAN

Ref. No.	Colour	EAN	Retail Guide Price (£)



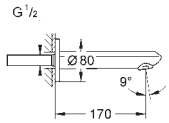

13 278 002 **Chrome** **4005176887871** **123.60**

Eurodisc Cosmopolitan
Bath spout
wall mounted
GROHE LongLife finish
mousseur
male thread 1/2“
projection 170 mm



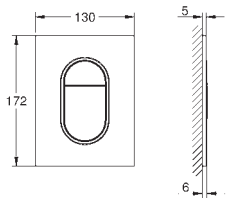

37 624 000 **Chrome** **4005176416095** **106.42**

Arena Cosmopolitan S
Flush plate
for dual flush or start & stop actuation
for pneumatic drop valve AV1
compatible with Rapid SL/GD2 1.13 m
for vertical installation
130 x 172 mm
material: ABS
GROHE LongLife finish
GROHE EcoJoy - Less water, perfect flow
flush plate with magnetic holder and fixing brackets included
compatible with Rapid SLX
for use with Rapid SL and Uniset with GD 2 cistern please order shaft 40 911 000 (sold separately)
for use with Rapid SL and Uniset 0.82 m installation height please order shaft 40 950 000 (sold separately)

GROHE CONCETTO

	Ref. No.	Colour	EAN	Retail Guide Price (£)
 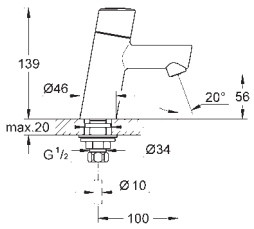	**32 207 001**	**Chrome**	**4005176888878**	**127.34**
	Concetto **Pillar tap** **XS-Size** monobloc installation metal lever ceramic headparts 1/2", 90° **GROHE LongLife** finish **GROHE EcoJoy** - Less water, perfect flow maximum flow rate (at 3 bar): 5 l/min **SpeedClean** mousseur union nut 1/2" x 10.5 mm noise classification 1 in accordance with DIN4109			
 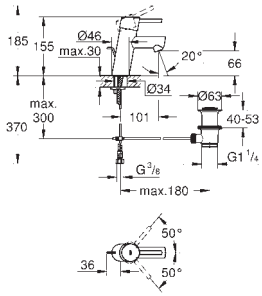	**32 204 10E**	**Chrome**	**4005176887345**	**160.85**
	Concetto **Basin mixer 1/2"** **S-Size** monobloc installation metal lever 28 mm ceramic cartridge with **GROHE SilkMove** temperature limiter **GROHE LongLife** finish **GROHE EcoJoy** - Less water, perfect flow maximum flow rate (at 3 bar): 5 l/min **SpeedClean** mousseur **GROHE FastFixation** installation system with centering support pop-up waste set 1 1/4" flexible connection hoses			
	32 204 001 **ditto, with non-restricted flow**	**Chrome**	**4005176887338**	**160.85**
 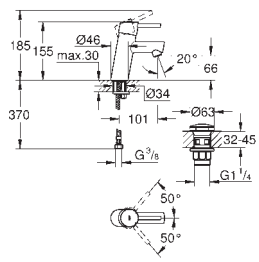	**23 931 001**	**Chrome**	**4005176584015**	**154.21**
	Concetto **Basin mixer 1/2"** **S-Size** monobloc installation metal lever 28 mm ceramic cartridge with **GROHE SilkMove** adjustable flow rate limiter temperature limiter **GROHE LongLife** finish **GROHE EcoJoy** - Less water, perfect flow maximum flow rate (at 3 bar): 5 l/min **SpeedClean** mousseur **GROHE FastFixation** installation system with centering support smooth body with push-open waste set 1 1/4" flexible connection hoses min. recommended pressure 1.0 bar noise classification 1 in accordance with DIN4109			
 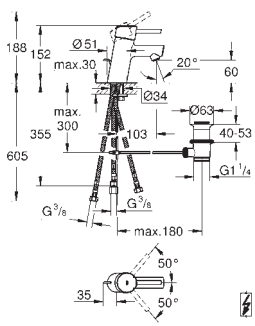	**23 060 001**	**Chrome**	**4005176888021**	**201.08**
	Concetto **Basin mixer 1/2"** **S-Size** monobloc installation metal lever **GROHE SilkMove** 35 mm ceramic cartridge adjustable flow rate limiter **GROHE LongLife** finish **GROHE FastFixation** installation system with centering support flow straightener pop-up waste set 1 1/4" flexible connection hoses **for use with displacement water heater** optional temperature limiter (46 375 000) noise classification 1 in accordance with DIN4109			

GROHE CONCETTO

	Ref. No.	Colour	EAN	Retail Guide Price (£)



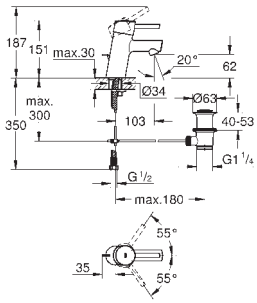

32 202 10L **Chrome** **4005176903960** **133.97**

Concetto
Basin mixer 1/2"
S-Size
monobloc installation
metal lever
GROHE SilkMove 35 mm ceramic cartridge
GROHE LongLife finish
GROHE FastFixation installation system
mousseur
pop-up waste set 1 1/4"
flexible connection hoses
optional temperature limiter (46 375 000)
min. recommended pressure 0.3 bar



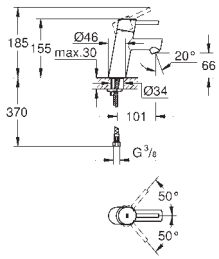

32 240 10E **Chrome** **4005176906794** **154.14**

Concetto
Basin mixer 1/2"
S-Size
monobloc installation
metal lever
28 mm ceramic cartridge
with **GROHE SilkMove**
adjustable flow rate limiter
with temperature limiter
GROHE LongLife finish
GROHE EcoJoy - Less water, perfect flow
maximum flow rate (at 3 bar): 5 l/min
SpeedClean mousseur
GROHE FastFixation installation system
with centering support
smooth body
flexible connection hoses



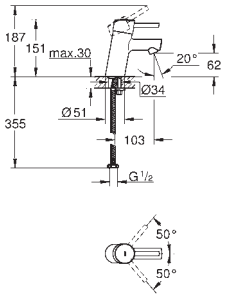

32 240 10L **Chrome** **4005176903977** **160.85**

Concetto
Basin mixer 1/2"
S-Size
monobloc installation
metal lever
GROHE SilkMove 35 mm ceramic cartridge
GROHE LongLife finish
GROHE FastFixation installation system
mousseur
smooth body
flexible connection hoses
min. recommended pressure 0.3 bar
optional temperature limiter (46 375 000)



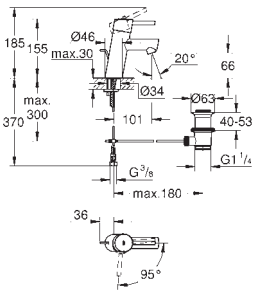

23 380 10E **Chrome** **4005176938245** **160.85**

Concetto
Basin mixer 1/2"
S-Size
monobloc installation
metal lever
28 mm ceramic cartridge
with **GROHE SilkMove**
EcoMode cold water flow in mid-lever position saves energy
with temperature limiter
GROHE LongLife finish
GROHE EcoJoy - Less water, perfect flow
maximum flow rate (at 3 bar): 5 l/min
GROHE FastFixation installation system
pop-up waste set 1 1/4"
flexible connection hoses

23 385 10E **Chrome** **4005176938269** **154.14**
ditto, smooth body

GROHE CONCETTO

	Ref. No.	Colour	EAN	Retail Guide Price (£)
 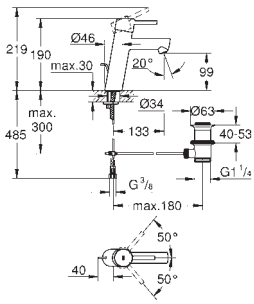	**23 450 001**	**Chrome**	**4005176998775**	**183.60**
	Concetto **Basin mixer 1/2"** **M-Size** monobloc installation metal lever 28 mm ceramic cartridge with **GROHE SilkMove** with temperature limiter **GROHE LongLife** finish **GROHE EcoJoy** - Less water, perfect flow maximum flow rate (at 3 bar): 5 l/min **SpeedClean** mousseur **GROHE FastFixation** installation system pop-up waste set 1 1/4" flexible connection hoses			
	23 451 001	**Chrome**	**4005176998799**	**176.80**
	ditto, smooth body			
 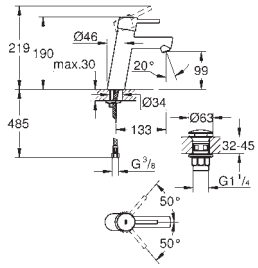	**23 932 001**	**Chrome**	**4005176584022**	**176.89**
	Concetto **Basin mixer 1/2"** **M-Size** monobloc installation metal lever 28 mm ceramic cartridge with **GROHE SilkMove** temperature limiter **GROHE LongLife** finish **GROHE EcoJoy** - Less water, perfect flow maximum flow rate (at 3 bar): 5 l/min **GROHE FastFixation** installation system smooth body with push-open waste set 1 1/4" flexible connection hoses min. recommended pressure 1.0 bar			
 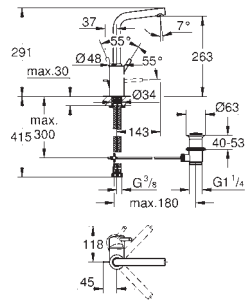	**23 739 002**	**Chrome**	**4005176472602**	**272.56**
	Concetto **Single-lever basin mixer 1/2"** **L-Size** monobloc installation metal lever **GROHE SilkMove** 35 mm ceramic cartridge adjustable flow rate limiter **GROHE LongLife** finish **GROHE EcoJoy** - Less water, perfect flow maximum flow rate (at 3 bar): 5 l/min **GROHE FastFixation** installation system swivel tubular spout with stop limiter adjustable swivel area 0° / 150° / 360° pop-up waste set 1 1/4" flexible connection hoses optional temperature limiter (46 375 000) min. recommended pressure 1.0 bar			
 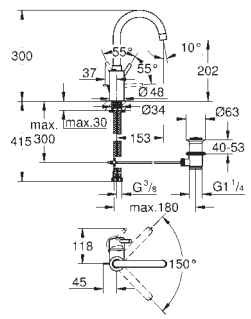	**32 629 002**	**Chrome**	**4005176472619**	**231.16**
	Concetto **Single-lever basin mixer 1/2"** **L-Size** monobloc installation metal lever covered lever fixing **GROHE SilkMove** 35 mm ceramic cartridge adjustable flow rate limiter **GROHE LongLife** finish **Protected Water Ways** no contact of water with lead or nickel inside the tap **GROHE FastFixation** installation system mousseur swivel tubular spout with stop restriction pop-up waste set 1 1/4" flexible connection hoses optional temperature limiter (46 375 000) min. recommended pressure 1.0 bar			

GROHE CONCETTO

	Ref. No.	Colour	EAN	Retail Guide Price (£)



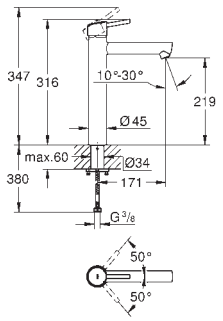

23 920 001 **Chrome** **4005176583421** **260.59**

Concetto
Basin mixer 1/2"
XL-Size
monobloc installation
metal lever
for free-standing basins
28 mm ceramic cartridge
with **GROHE SilkMove**
with temperature limiter
GROHE LongLife finish
GROHE EcoJoy - Less water, perfect flow
maximum flow rate (at 3 bar): 5 l/min
GROHE AquaGuide adjustable mousseur
rapid installation system
smooth body
flexible connection hoses
min. recommended pressure 1.0 bar



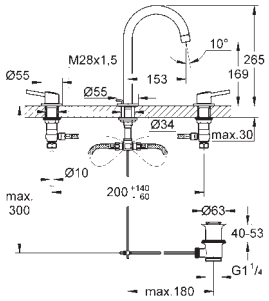

20 216 001 **Chrome** **4005176888373** **278.16**

Concetto
Three-hole basin mixer 1/2"
L-Size
ceramic headpart
GROHE LongLife finish
GROHE FastFixation installation system
with centering support
spout with mousseur
pop-up waste set 1 1/4"
pressure-proof, flexible connection hoses between middle-body and side valves



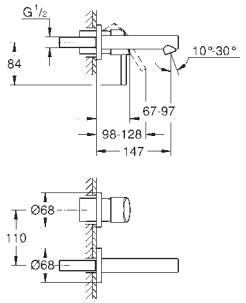

19 575 001 **Chrome** **4005176888366** **234.60**

Concetto
2-hole basin mixer
S-Size
wall mounted
set for final installation for
23 571 000 / 32 635 000
without concealed body
metal escutcheon
GROHE LongLife finish
centre distance 110 mm
projection 147 mm

23 571 000 **4005176334276** **284.87**
Single-lever mixer 1/2", universal concealed body for 2-hole basin mixers



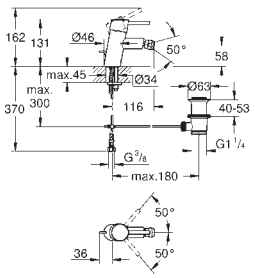

32 208 001 **Chrome** **4005176888908** **160.85**

Concetto
Bidet mixer 1/2"
S-Size
monobloc installation
metal lever
28 mm ceramic cartridge
with **GROHE SilkMove**
with temperature limiter
GROHE LongLife finish
GROHE FastFixation installation system
with centering support
ball-joint mousseur
pop-up waste set 1 1/4"
flexible connection hoses

GROHE CONCETTO

Ref. No.	Colour	EAN	Retail Guide Price (£)



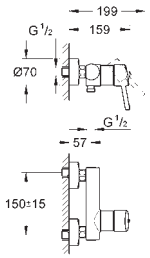

32 210 001 **Chrome** **4005176888939** **160.85**

Concetto
Single-lever shower mixer 1/2"
wall mounted, metal lever
GROHE SilkMove 46 mm ceramic cartridge
GROHE LongLife finish
adjustable flow rate limiter
shower bottom outlet 1/2" with
integrated non return-valve, S-unions
protected against backflow
optional temperature limiter (46 308 000)
noise classification 1 in accordance
with DIN4109



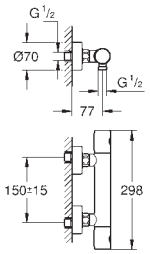

34 765 000 **Chrome** **4005176612022** **205.22**

Grohtherm 800 Cosmopolitan
Thermostatic shower mixer 1/2"
wall mounted
GROHE LongLife finish
GROHE MetalGrip ergonomically shaped metal handles
GROHE SafeStop safety button at 38°C
(calibration required)
GROHE SafeStop Plus optional temperature limiter at 43°C included
GROHE TurboStat compact cartridge with wax thermoelement
integrated mixed water shut off
volume handle with **GROHE EcoButton**
(economy button with individually
adjustable economy stop)
ceramic headpart 1/2", 180°
shower bottom outlet 1/2"
built-in non return valves
dirt strainers
protected against backflow
S-unions
metal escutcheon
GROHE EcoJoy - Less water, perfect flow



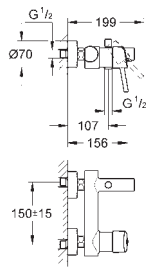

32 211 001 **Chrome** **4005176889028** **201.08**

Concetto
Single-lever bath/shower mixer 1/2"
wall mounted
metal lever
GROHE SilkMove 46 mm ceramic cartridge
GROHE LongLife finish
adjustable flow rate limiter
automatic diverter: bath/shower
mousseur
integrated non-return valve
in the shower outlet 1/2"
S-unions
protected against backflow
optional temperature limiter (46 308 000)



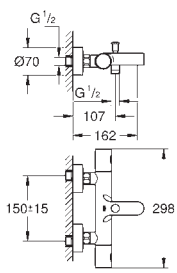

34 766 000 **Chrome** **4005176612039** **267.38**

Grohtherm 800 Cosmopolitan
Thermostatic bath/shower mixer 1/2"
wall mounted
GROHE LongLife finish
GROHE MetalGrip ergonomically shaped metal handles
GROHE SafeStop safety button at 38°C
(calibration required)
GROHE SafeStop Plus optional temperature limiter at 43°C included
GROHE TurboStat compact cartridge with wax thermoelement
integrated mixed water shut off
automatic diverter: bath/shower
volume handle with **GROHE EcoButton**
(economy button with individually
adjustable economy stop)
ceramic headpart 1/2", 180°
shower bottom outlet 1/2"
mousseur
built-in non return valves
dirt strainers
protected against backflow
S-unions
metal escutcheon
GROHE EcoJoy - Less water, perfect flow

GROHE CONCETTO

Ref. No.	Colour	EAN	Retail Guide Price (£)



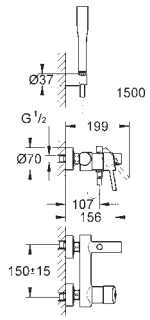

32 212 001 **Chrome** **4005176889035** **248.00**

Concetto
Single-lever bath/shower mixer 1/2"
wall mounted
metal lever
GROHE SilkMove 46 mm ceramic cartridge
GROHE LongLife finish
adjustable flow rate limiter
automatic diverter: bath/shower
mousseur, integrated non-return valve
in the shower outlet 1/2"
S-unions
protected against backflow
optional temperature limiter (46 308 000)
with shower set
Consisting of:
Euphoria Cosmopolitan hand shower (27 400)
wall shower holder (27 056)
shower hose Relexaflex 1500 mm 1/2" x 1/2" (28 151)



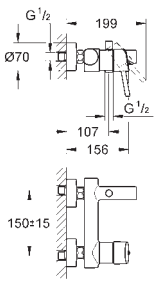

32 700 001 **Chrome** **4005176887994** **201.08**

Concetto
Single-lever bath/shower mixer 1/2"
wall mounted
metal lever
GROHE SilkMove 46 mm ceramic cartridge
Eco-Override-Stop lever resistance for saving water
GROHE LongLife finish
adjustable flow rate limiter
adjustable minimum flow rate 2.5 l/min
automatic diverter: bath/shower
mousseur
integrated non-return valve
in the shower outlet 1/2"
S-unions
protected against backflow
optional temperature limiter (46 308 000)
noise classification 1 in accordance
with DIN4109



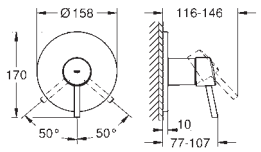

24 053 001 **Chrome** **4005176465406** **174.75**

Concetto
Single-lever shower mixer trim
trim set for GROHE Rapido SmartBox (35 600/35 604)
GROHE SilkMove 46 mm ceramic cartridge
GROHE LongLife finish
wall escutcheon with **GROHE FastFixation**
(covered escutcheon- and shaft sealing, covered fixing)
metal escutcheon, retroactively 6° adjustable
metal lever
flow performance:
outlet B or C = 30 l/min
without roughing-in-set

35 604 000 **4005176698774** **82.66**
GROHE Rapido SmartBox universal rough-in box for concealed installation



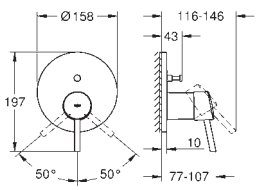

24 054 001 **Chrome** **4005176465413** **192.23**

Concetto
Single-lever mixer with 2-way diverter
trim set for GROHE Rapido SmartBox (35 600/35 604)
GROHE SilkMove 46 mm ceramic cartridge
GROHE LongLife finish
wall escutcheon with **GROHE FastFixation**
(covered escutcheon- and shaft sealing, covered fixing)
metal escutcheon, retroactively 6° adjustable
metal lever
automatic 2-way diverter
flow performance:
outlet B = 27 l/min, outlet C = 27 l/min
without roughing-in-set

35 604 000 **4005176698774** **82.66**
GROHE Rapido SmartBox universal rough-in box for concealed installation

GROHE CONCETTO

	Ref. No.	Colour	EAN	Retail Guide Price (£)
 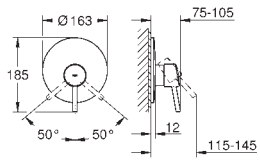	**19 345 001**	**Chrome**	**4005176888953**	**184.34**

Concetto
Single-lever shower mixer trim
trim set for use with rough-in box 33 963 001, 33 964 001, 33 965 001
without concealed body
metal lever
GROHE LongLife finish
escutcheon- and shaft-sealing
wall escutcheon
covered fixing

 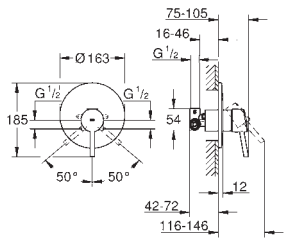	**32 213 001**	**Chrome**	**4005176888960**	**201.08**

Concetto
Single-lever shower mixer 1/2"
wall installation
GROHE SilkMove 46 mm ceramic cartridge
GROHE LongLife finish
Consisting of:
set for final installation
rough-in set for wall mounted bath mixer
adjustable flow rate limiter
adjustable minimum flow rate 2.5 l/min
metal lever
escutcheon- and shaft-sealing
metal escutcheon
screwed
optional temperature limiter
min. recommended pressure 1.0 bar

 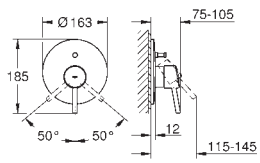	**19 346 001**	**Chrome**	**4005176889080**	**201.08**

Concetto
Single-lever bath/shower mixer trim
trim set for use with rough-in box 33 963 001 or 33 965 001
without concealed body
metal lever
GROHE LongLife finish
automatic diverter: bath/shower
escutcheon- and shaft-sealing
wall escutcheon
covered coupling

 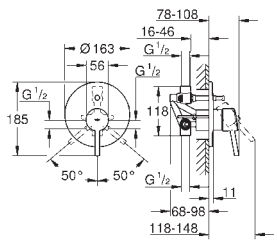	**32 214 001**	**Chrome**	**4005176889097**	**217.83**

Concetto
Single-lever bath/shower mixer 1/2"
wall installation
GROHE SilkMove 46 mm ceramic cartridge
GROHE LongLife finish
Consisting of:
set for final installation
rough-in set (33 963 001)
adjustable flow rate limiter
adjustable minimum flow rate 2.5 l/min
metal lever
escutcheon- and shaft-sealing
metal escutcheon
screwed
optional temperature limiter
min. recommended pressure 1.0 bar

GROHE CONCETTO

	Ref. No.	Colour	EAN	Retail Guide Price (£)
 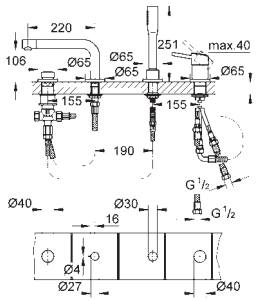	19 576 002	Chrome	4005176429088	837.81
	Concetto **4-hole single-lever bath combination** **GROHE SilkMove** 46 mm ceramic cartridge **GROHE LongLife** finish pre-assembled spout fixing single lever mixer operating element bath inlet with mousseur diverter bath/shower Euphoria Cosmopolitan hand shower 6.6 l/min metal shower hose 2000 mm (always chrome for any colour of the set) flexible connection hoses connection for shower hose protected against backflow can be used with 29 037 000			
	29 037 000		4005176865749	943.99
	Baseframe for installation under tiled surround			
 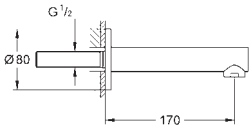	13 280 001	Chrome	4005176888687	120.65
	Concetto **Bath spout** wall mounted **GROHE LongLife** finish mousseur male thread 1/2"			
 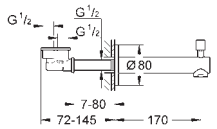	13 281 001	Chrome	4005176888694	139.07
	Concetto **Bath spout with diverter** wall mounted **GROHE LongLife** finish mousseur automatic diverter: bath/shower male thread 1/2"			

GROHE
EUROSTYLE COSMOPOLITAN

Ref. No.	Colour	EAN	Retail Guide Price (£)



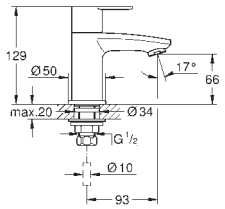

23 039 002 **Chrome** **4005176886881** **112.73**

Eurostyle Cosmopolitan
Pillar tap
XS-Size
monobloc installation
metal lever
ceramic headpart
GROHE LongLife finish
mousseur



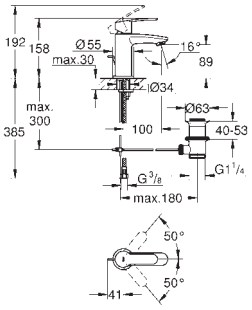

23 037 002 **Chrome** **4005176886355** **153.70**

Eurostyle Cosmopolitan
Basin mixer 1/2"
S-Size
monobloc installation
metal lever
28 mm ceramic cartridge
with **GROHE SilkMove**
GROHE LongLife finish
GROHE FastFixation installation system
with centering support
mousseur
pop-up waste set 1 1/4"
flexible connection hoses



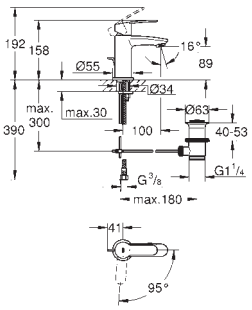

23 387 20E **Chrome** **4005176938382** **153.70**

Eurostyle Cosmopolitan
Basin mixer 1/2"
S-Size
monobloc installation
metal lever
28 mm ceramic cartridge
with **GROHE SilkMove**
EcoMode cold water flow in mid-lever position saves energy
with temperature limiter
GROHE LongLife finish
GROHE EcoJoy - Less water, perfect flow
maximum flow rate (at 3 bar): 5 l/min
GROHE FastFixation installation system
pop-up waste set 1 1/4"
flexible connection hoses



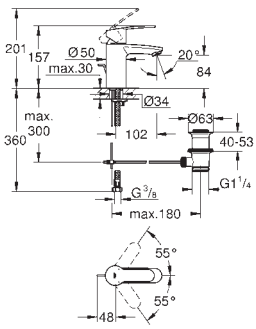

33 552 20E **Chrome** **4005176886300** **153.70**

Eurostyle Cosmopolitan
Basin mixer 1/2"
S-Size
monobloc installation
metal lever
GROHE SilkMove 35 mm ceramic cartridge
adjustable flow rate limiter
adjustable minimum flow rate 2.5 l/min
temperature limiter
GROHE LongLife finish
GROHE EcoJoy - Less water, perfect flow
maximum flow rate (at 3 bar): 5 l/min
SpeedClean mousseur
GROHE FastFixation installation system
with centering support
pop-up waste set 1 1/4"
flexible connection hoses
noise classification 1 in accordance
with DIN4109

32 468 20E **Chrome** **4005176906886** **146.86**

ditto, smooth body

GROHE
EUROSTYLE COSMOPOLITAN

Ref. No.	Colour	EAN	Retail Guide Price (£)



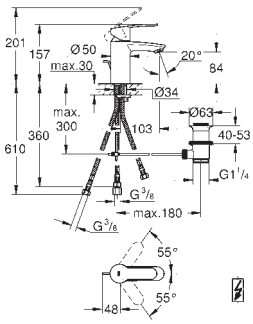

33 561 002 **Chrome** **4005176886379** **211.74**

Eurostyle Cosmopolitan
Basin mixer 1/2"
S-Size
monobloc installation
metal lever
GROHE SilkMove 35 mm ceramic cartridge
adjustable flow rate limiter
adjustable minimum flow rate 2.5 l/min
GROHE LongLife finish
GROHE FastFixation installation system
with centering support
flow straightener
pop-up waste set 1 1/4"
flexible connection hoses
for use with displacement water heater
optional temperature limiter (46 375 000)
noise classification 1 in accordance
with DIN4109



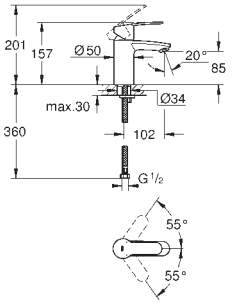

32 468 20L **Chrome** **4005176917097** **146.75**

Eurostyle Cosmopolitan
Basin mixer 1/2"
S-Size
monobloc installation
metal lever
GROHE SilkMove 35 mm ceramic cartridge
adjustable flow rate limiter
adjustable minimum flow rate 2.5 l/min
GROHE LongLife finish
GROHE FastFixation installation system
with centering support
mousseur, smooth body
flexible connection hoses
for **low pressure**
min. recommended pressure 0.3 bar
optional temperature limiter (46 375 000)



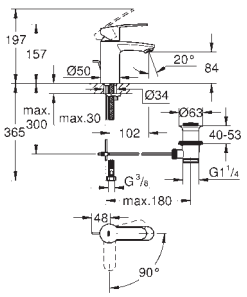

23 374 20E **Chrome** **4005176936678** **153.70**

Eurostyle Cosmopolitan
Basin mixer 1/2"
S-Size
monobloc installation
metal lever
GROHE SilkMove 35 mm ceramic cartridge
EcoMode cold water flow in mid-lever position saves energy
adjustable flow rate limiter
temperature limiter
GROHE LongLife finish
GROHE EcoJoy - Less water, perfect flow
maximum flow rate (at 3 bar): 5 l/min
GROHE FastFixation installation system
with centering support
pop-up waste set 1 1/4"
flexible connection hoses
min. recommended pressure 1.0 bar

23 373 20E **Chrome** **4005176936661** **146.86**
ditto, smooth body



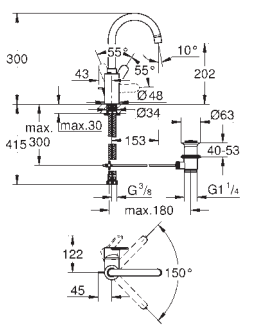

23 043 003 **Chrome** **4005176472732** **215.07**

Eurostyle Cosmopolitan
Single-lever basin mixer 1/2"
L-Size
monobloc installation
metal lever
covered lever fixing
GROHE SilkMove 35 mm ceramic cartridge
adjustable flow rate limiter
GROHE LongLife finish
Protected Water Ways no contact of water with lead or nickel inside the tap
GROHE FastFixation installation system
mousseur
swivel tubular spout
with stop restriction
pop-up waste set 1 1/4"
flexible connection hoses
min. recommended pressure 1.0 bar

GROHE
EUROSTYLE COSMOPOLITAN

Ref. No.	Colour	EAN	Retail Guide Price (£)



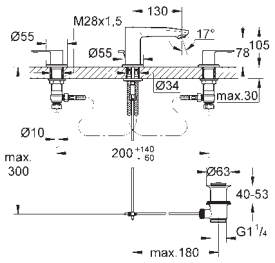

20 208 002 **Chrome** **4005176886980** **307.38**

Eurostyle Cosmopolitan
3-hole basin mixer
S-Size
metal lever
ceramic headparts 1/2", 90°
GROHE LongLife finish
GROHE FastFixation installation system
with centering support
spout with mousseur
pop-up waste set 1 1/4"
pressure-proof, flexible connection hoses
pressure-proof, flexible connection hoses between middle-body and side valves



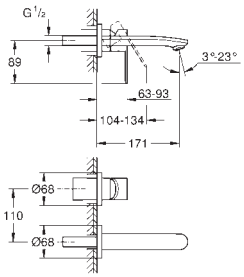

19 571 002 **Chrome** **4005176886973** **262.99**

Eurostyle Cosmopolitan
2-hole basin mixer
S-Size
wall mounted
set for final installation for
23 571 000 / 32 635 000
without concealed body
metal escutcheon
metal lever
GROHE LongLife finish
GROHE AquaGuide adjustable mousseur
centre distance 110 mm
projection 171 mm

23 571 000 **4005176334276** **284.87**
Single-lever mixer 1/2", universal concealed body for 2-hole basin mixers



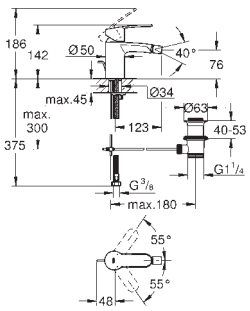

33 565 002 **Chrome** **4005176887000** **153.70**

Eurostyle Cosmopolitan
Bidet mixer 1/2"
S-Size
monobloc installation
metal lever
GROHE SilkMove 35 mm ceramic cartridge
adjustable flow rate limiter
adjustable minimum flow rate 2.5 l/min
GROHE LongLife finish
GROHE EcoJoy - Less water, perfect flow
maximum flow rate (at 3 bar): 5 l/min
GROHE FastFixation installation system
with centering support
ball-joint mousseur
pop-up waste set 1 1/4"
flexible connection hoses
optional temperature limiter (46 375 000)



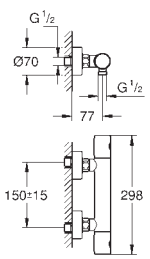

34 765 000 **Chrome** **4005176612022** **205.22**

Grohtherm 800 Cosmopolitan
Thermostatic shower mixer 1/2"
wall mounted
GROHE LongLife finish
GROHE MetalGrip ergonomically shaped metal handles
GROHE SafeStop safety button at 38°C
(calibration required)
GROHE SafeStop Plus optional temperature limiter at 43°C included
GROHE TurboStat compact cartridge with wax thermoelement
integrated mixed water shut off
volume handle with **GROHE EcoButton**
(economy button with individually
adjustable economy stop)
ceramic headpart 1/2", 180°
shower bottom outlet 1/2"
built-in non return valves
dirt strainers
protected against backflow
S-unions
metal escutcheon
GROHE EcoJoy - Less water, perfect flow

GROHE
EUROSTYLE COSMOPOLITAN

	Ref. No.	Colour	EAN	Retail Guide Price (£)
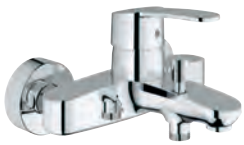 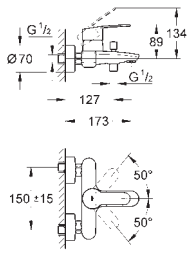	**33 591 002**	**Chrome**	**4005176887123**	**187.86**

Eurostyle Cosmopolitan
Single-lever bath/shower mixer 1/2"
wall mounted, metal lever
GROHE SilkMove 46 mm ceramic cartridge
GROHE LongLife finish
adjustable flow rate limiter
automatic diverter: bath/shower
mousseur, integrated non-return valve
in the shower outlet 1/2"
S-unions
protected against backflow
optional temperature limiter (46 308 000)

 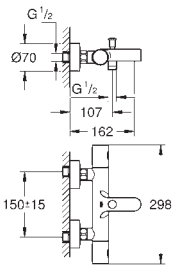	**34 766 000**	**Chrome**	**4005176612039**	**267.38**

Grohtherm 800 Cosmopolitan
Thermostatic bath/shower mixer 1/2"
wall mounted
GROHE LongLife finish
GROHE MetalGrip ergonomically shaped metal handles
GROHE SafeStop safety button at 38°C
(calibration required)
GROHE SafeStop Plus optional temperature limiter at 43°C included
GROHE TurboStat compact cartridge with wax thermoelement
integrated mixed water shut off
automatic diverter: bath/shower
volume handle with **GROHE EcoButton**
(economy button with individually
adjustable economy stop)
ceramic headpart 1/2", 180°
shower bottom outlet 1/2"
mousseur
built-in non return valves
dirt strainers
protected against backflow
S-unions
metal escutcheon
GROHE EcoJoy - Less water, perfect flow

 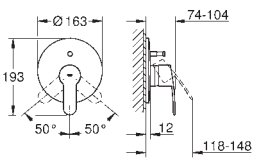	**19 506 002**	**Chrome**	**4005176887185**	**196.38**

Eurostyle Cosmopolitan
Single-lever bath/shower mixer trim
trim set for use with rough-in box 33 963 001 or 33 965 001
without concealed body
metal lever
GROHE LongLife finish
automatic diverter: bath/shower
escutcheon- and shaft-sealing
wall escutcheon
covered fixing

 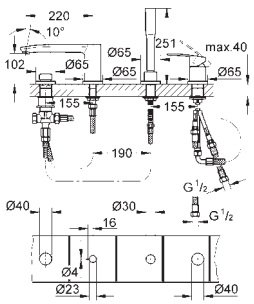	**23 048 003**	**Chrome**	**4005176429132**	**947.89**

Eurostyle Cosmopolitan
4-hole single-lever bath combination
GROHE SilkMove 46 mm ceramic cartridge
GROHE LongLife finish
pre-assembled spout fixing, single lever mixer operating element
bath inlet with mousseur
diverter bath/shower
Euphoria Cosmopolitan hand shower 6.6 l/min
metal shower hose 2000 mm (always chrome for any colour of the set)
flexible connection hoses
connection for shower hose
protected against backflow
can be used with 29 037 000

29 037 000		**4005176865749**	**943.99**

Baseframe for installation under tiled surround

GROHE
EUROSTYLE COSMOPOLITAN

Ref. No.	Colour	EAN	Retail Guide Price (£)
13 276 002	**Chrome**	**4005176887246**	**126.67**



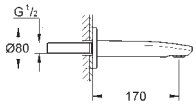

Eurostyle Cosmopolitan
Bath spout
wall mounted
GROHE LongLife finish
mousseur
male thread 1/2“
projection 170 mm

GROHE EUROSTYLE

	Ref. No.	Colour	EAN	Retail Guide Price (£)
	**33 558 003**	**Chrome**	**4005176334139**	**149.21**

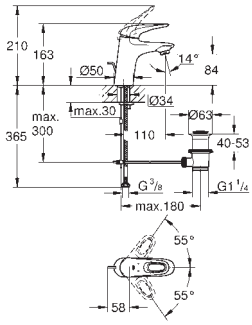

Eurostyle
Basin mixer 1/2"
S-Size
monobloc installation
loop metal lever
GROHE SilkMove 35 mm ceramic cartridge
adjustable flow rate limiter
with temperature limiter
GROHE LongLife finish
GROHE EcoJoy - Less water, perfect flow
maximum flow rate (at 3 bar): 5 l/min
GROHE FastFixation installation system
pop-up waste set 1 1/4"
flexible connection hoses

32 468 003	**Chrome**	**4005176334207**	**142.43**

ditto, smooth body

	**23 707 003**	**Chrome**	**4005176364778**	**142.43**

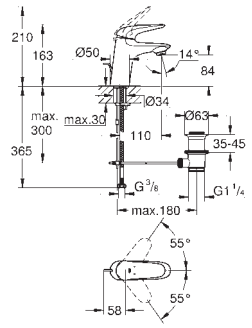

Eurostyle
Basin mixer 1/2"
S-Size
monobloc installation
solid metal lever
GROHE SilkMove 35 mm ceramic cartridge
adjustable flow rate limiter
with temperature limiter
GROHE LongLife finish
GROHE EcoJoy - Less water, perfect flow
maximum flow rate (at 3 bar): 5 l/min
GROHE FastFixation installation system
pop-up waste set 1 1/4"
flexible connection hoses

	**23 374 LS3**	**moon white**	**4005176334450**	**193.98**

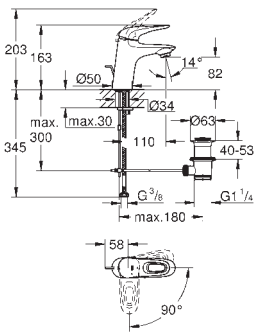

Eurostyle
Basin mixer 1/2"
S-Size
monobloc installation
loop metal lever
GROHE SilkMove 35 mm ceramic cartridge
EcoMode cold water flow in mid-lever position saves energy
adjustable flow rate limiter
with temperature limiter
GROHE LongLife finish
GROHE EcoJoy - Less water, perfect flow
maximum flow rate (at 3 bar): 5 l/min
GROHE FastFixation installation system
pop-up waste set 1 1/4"
flexible connection hoses

	**23 709 003**	**Chrome**	**4005176365003**	**142.43**

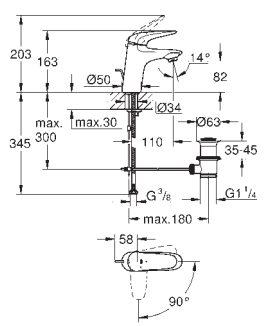

Eurostyle
Basin mixer 1/2"
S-Size
monobloc installation
solid metal lever
GROHE SilkMove 35 mm ceramic cartridge
EcoMode cold water flow in mid-lever position saves energy
adjustable flow rate limiter
with temperature limiter
GROHE LongLife finish
GROHE EcoJoy - Less water, perfect flow
maximum flow rate (at 3 bar): 5 l/min
GROHE FastFixation installation system
pop-up waste set 1 1/4"
flexible connection hoses

GROHE
EUROSTYLE

Ref. No.	Colour	EAN	Retail Guide Price (£)



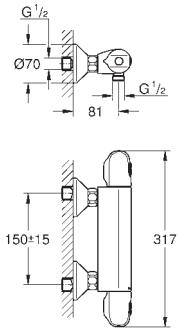

34 814 003 **Chrome** **4005176695728** **237.58**

Grohtherm 1000
Thermostatic shower mixer 1/2“
wall mounted
GROHE CoolTouch safety housing
GROHE LongLife finish
GROHE MetalGrip ergonomically shaped metal handles
GROHE SafeStop safety button at 38°C
(calibration required)
GROHE SafeStop Plus optional temperature limiter at 43°C included
GROHE TurboStat compact cartridge with wax thermoelement
integrated mixed water shut off
volume handle with **GROHE EcoButton**
(economy button with individually
adjustable economy stop)
ceramic headpart 1/2“, 180°
shower bottom outlet 1/2“
built-in non return valves
dirt strainers
protected against backflow
S-unions
metal escutcheon
GROHE EcoJoy - Less water, perfect flow
professional edition



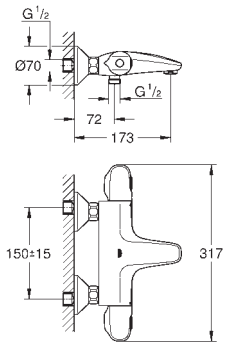

34 816 003 **Chrome** **4005176695742** **303.41**

Grohtherm 1000
Thermostatic bath/shower mixer 1/2“
wall mounted
GROHE CoolTouch safety housing
GROHE LongLife finish
GROHE MetalGrip ergonomically shaped metal handles
GROHE SafeStop safety button at 38°C
(calibration required)
GROHE SafeStop Plus optional temperature limiter at 43°C included
GROHE TurboStat compact cartridge with wax thermoelement
integrated mixed water shut off
GROHE AquaDimmer Eco with multiple function:
- integrated **GROHE EcoButton**
(economy button with economy stop for shower)
- flow control
- diverter: bath/shower
shower bottom outlet 1/2“
mousseur
built-in non return valves
dirt strainers
protected against backflow
S-unions
metal escutcheon
GROHE EcoJoy - Less water, perfect flow
professional edition

GROHE CUBEO

Ref. No.	Colour	EAN	Retail Guide Price (£)
101694 243 0	**matte black**	**4067393014034**	**coming soon**



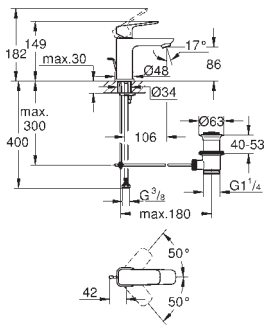

GROHE Cubeo
Basin mixer 1/2"
S-Size
monobloc installation
metal lever
28 mm ceramic cartridge
with **GROHE SilkMove**
adjustable flow rate limiter
with temperature limiter
GROHE EcoJoy - Less water, perfect flow
maximum flow rate (at 3 bar): 5 l/min
GROHE FastFixation installation system
pop-up waste set 1 1/4"
flexible connection hoses

101699 000 0	**Chrome**	**4067393014164**	**106.65**
101699 243 0	**matte black**	**4067393014171**	**138.65**

ditto, smooth body

101755 000 0	**Chrome**	**4067393013303**	**122.65**
101755 243 0	**matte black**	**4067393013310**	**159.44**



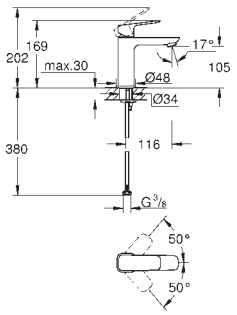

GROHE Cubeo
Basin mixer 1/2"
M-Size
monobloc installation
metal lever
28 mm ceramic cartridge
with **GROHE SilkMove**
adjustable flow rate limiter
with temperature limiter
GROHE EcoJoy - Less water, perfect flow
maximum flow rate (at 3 bar): 5 l/min
GROHE FastFixation installation system
smooth body
flexible connection hoses

101729 000 0	**Chrome**	**4067393012221**	**183.05**
101729 243 0	**matte black**	**4067393012238**	**237.95**



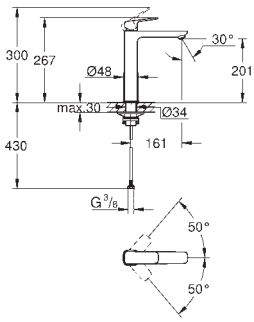

GROHE Cubeo
Basin mixer 1/2"
XL-Size
monobloc installation
for free-standing basins
metal lever
28 mm ceramic cartridge
with **GROHE SilkMove**
adjustable flow rate limiter
with temperature limiter
GROHE EcoJoy - Less water, perfect flow
maximum flow rate (at 3 bar): 5 l/min
GROHE AquaGuide adjustable mousseur
GROHE FastFixation installation system
smooth body
flexible connection hoses

101788 000 0	**Chrome**	**4067393011934**	**coming soon**
101788 243 0	**matte black**	**4067393011941**	**coming soon**



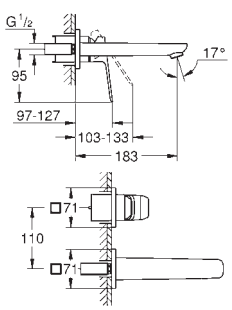

GROHE Cubeo
2-hole basin mixer
M-Size
wall mounted
metal lever
without concealed body
for use with rough-in set 23 200 003
metal escutcheon
GROHE LongLife finish
GROHE EcoJoy - Less water, perfect flow
maximum flow rate (at 3 bar): 5 l/min
GROHE AquaGuide adjustable mousseur
centre distance 110 mm
projection 183 mm

101789 000 0	**Chrome**	**4067393011972**	**coming soon**
101789 243 0	**matte black**	**4067393011989**	**coming soon**

ditto, projection 230 mm

GROHE
EUROSMART COSMOPOLITAN

Ref. No.	Colour	EAN	Retail Guide Price (£)



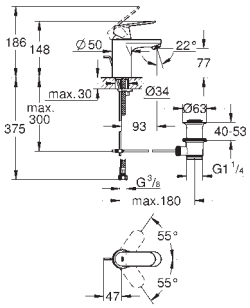

32 825 00E **Chrome** **4005176874628** **116.25**

Eurosmart Cosmopolitan
Basin mixer 1/2"
S-Size
monobloc installation, metal lever
GROHE SilkMove 35 mm ceramic cartridge
adjustable minimum flow rate 2.5 l/min
temperature limiter
GROHE LongLife finish
GROHE EcoJoy - Less water, perfect flow
maximum flow rate (at 3 bar): 5 l/min
SpeedClean mousseur
GROHE FastFixation installation system
with centering support
pop-up waste set 1 1/4"
flexible connection hoses
min. recommended pressure 1.0 bar



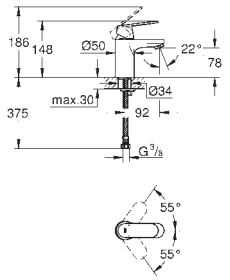

32 824 000 **Chrome** **4005176874604** **109.79**

Eurosmart Cosmopolitan
Basin mixer 1/2"
S-Size
monobloc installation
metal lever
GROHE SilkMove 35 mm ceramic cartridge
adjustable flow rate limiter
adjustable minimum flow rate 2.5 l/min
GROHE LongLife finish
GROHE FastFixation installation system
with centering support
mousseur
smooth body
flexible connection hoses
optional temperature limiter (46 375 000)



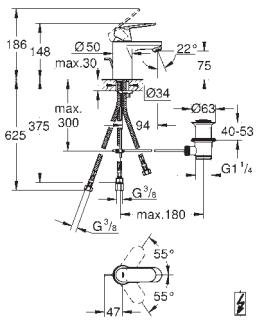

32 955 000 **Chrome** **4005176880117** **172.24**

Eurosmart Cosmopolitan
Basin mixer 1/2"
S-Size
monobloc installation
metal lever
GROHE SilkMove 35 mm ceramic cartridge
adjustable flow rate limiter
adjustable minimum flow rate 2.5 l/min
GROHE LongLife finish
GROHE FastFixation installation system
with centering support
flow straightener
pop-up waste set 1 1/4"
flexible connection hoses
for use with displacement water heater
optional temperature limiter (46 375 000)
noise classification 1 in accordance
with DIN4109



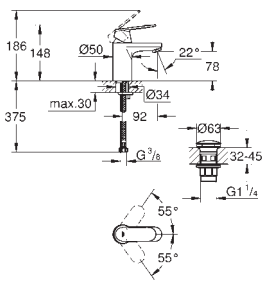

23 925 000 **Chrome** **4005176583353** **111.09**

Eurosmart Cosmopolitan
Basin mixer 1/2"
S-Size
monobloc installation
metal lever
GROHE SilkMove 35 mm ceramic cartridge
adjustable flow rate limiter
adjustable minimum flow rate 2.5 l/min
GROHE LongLife finish
GROHE FastFixation installation system
with centering support
GROHE EcoJoy - Less water, perfect flow
maximum flow rate (at 3 bar): 5 l/min
smooth body with push-open waste set 1 1/4"
flexible connection hoses
optional temperature limiter (46 375 000)
noise classification 1 in accordance
with DIN4109

GROHE
EUROSMART COSMOPOLITAN

	Ref. No.	Colour	EAN	Retail Guide Price (£)
 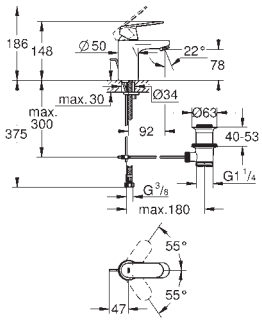	32 825 00L	Chrome	4005176917028	114.22

Eurosmart Cosmopolitan
Basin mixer 1/2"
S-Size
monobloc installation
metal lever
GROHE SilkMove 35 mm ceramic cartridge
adjustable flow rate limiter
adjustable minimum flow rate 2.5 l/min
GROHE LongLife finish
GROHE FastFixation installation system
with centering support
mousseur
pop-up waste set 1 1/4"
flexible connection hoses
for **low pressure**
recommended pressure 0.2 - 5.0 bar
optional temperature limiter (46 375 000)

 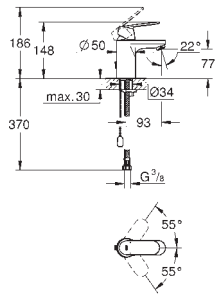	32 827 00E	Chrome	4005176906565	109.79

Eurosmart Cosmopolitan
Basin mixer 1/2"
S-Size
monobloc installation
metal lever
GROHE SilkMove 35 mm ceramic cartridge
adjustable flow rate limiter
adjustable minimum flow rate 2.5 l/min
GROHE LongLife finish
GROHE EcoJoy - Less water, perfect flow
maximum flow rate (at 3 bar): 5 l/min
SpeedClean mousseur
GROHE FastFixation installation system
with centering support
retractable chain
flexible connection hoses
noise classification 1 in accordance
with DIN4109

 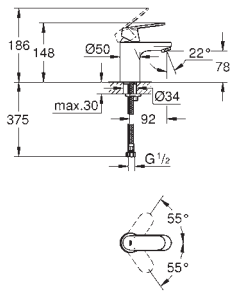	32 824 00L	Chrome	4005176917035	102.96

Eurosmart Cosmopolitan
Basin mixer 1/2"
S-Size
monobloc installation
metal lever
GROHE SilkMove 35 mm ceramic cartridge
adjustable flow rate limiter
GROHE LongLife finish
adjustable minimum flow rate 2.5 l/min
GROHE FastFixation installation system
with centering support
mousseur
smooth body
flexible connection hoses
for **low pressure**
recommended pressure 0.2 - 5.0 bar
optional temperature limiter (46 375 000)

 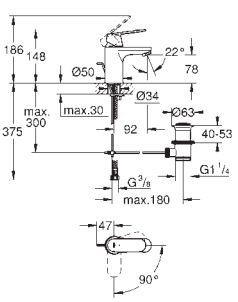	23 377 00E	Chrome	4005176936630	116.25

Eurosmart Cosmopolitan
Basin mixer 1/2"
S-Size
monobloc installation
metal lever
GROHE SilkMove 35 mm ceramic cartridge
EcoMode cold water flow in mid-lever position saves energy
adjustable flow rate limiter
temperature limiter
GROHE LongLife finish
GROHE EcoJoy - Less water, perfect flow
maximum flow rate (at 3 bar): 5 l/min
GROHE FastFixation installation system
with centering support
pop-up waste set 1 1/4"
flexible connection hoses
min. recommended pressure 1.0 bar

GROHE
EUROSMART COSMOPOLITAN

Ref. No.	Colour	EAN	Retail Guide Price (£)



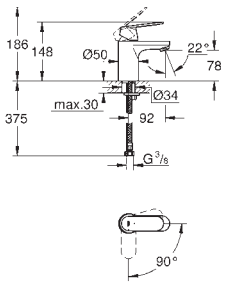

23 376 00E **Chrome** **4005176936623** **110.04**

Eurosmart Cosmopolitan
Basin mixer 1/2"
S-Size
monobloc installation
metal lever
GROHE SilkMove 35 mm ceramic cartridge
EcoMode cold water flow in mid-lever position saves energy
adjustable flow rate limiter
adjustable minimum flow rate 2.5 l/min
temperature limiter
GROHE LongLife finish
GROHE EcoJoy - Less water, perfect flow
maximum flow rate (at 3 bar): 5 l/min
GROHE FastFixation installation system
with centering support
smooth body
flexible connection hoses



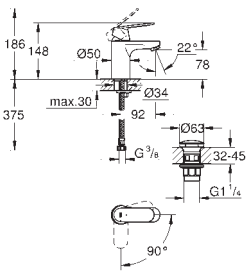

23 927 000 **Chrome** **4005176583377** **111.37**

Eurosmart Cosmopolitan
Basin mixer 1/2"
S-Size
monobloc installation
metal lever
GROHE SilkMove 35 mm ceramic cartridge
EcoMode cold water flow in mid-lever position saves energy
adjustable flow rate limiter
adjustable minimum flow rate 2.5 l/min
temperature limiter
GROHE LongLife finish
GROHE EcoJoy - Less water, perfect flow
maximum flow rate (at 3 bar): 5 l/min
GROHE FastFixation installation system
with centering support
smooth body with push-open waste set 1 1/4"
flexible connection hoses



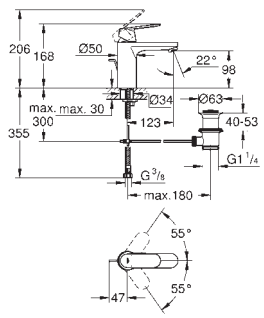

23 325 000 **Chrome** **4005176933974** **133.29**

Eurosmart Cosmopolitan
Basin mixer 1/2"
M-Size
monobloc installation
metal lever
GROHE SilkMove 35 mm ceramic cartridge
adjustable flow rate limiter
GROHE LongLife finish
GROHE EcoJoy - Less water, perfect flow
maximum flow rate (at 3 bar): 5 l/min
GROHE FastFixation installation system
pop-up waste set 1 1/4"
flexible connection hoses
optional temperature limiter (46 375 000)

23 327 000 **Chrome** **4005176934094** **127.09**
ditto, smooth body



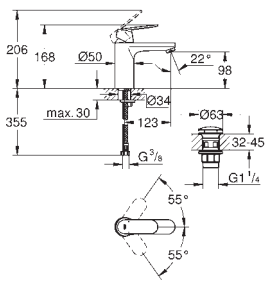

23 926 000 **Chrome** **4005176583360** **128.62**

Eurosmart Cosmopolitan
Basin mixer 1/2"
M-Size
monobloc installation
metal lever
GROHE SilkMove 35 mm ceramic cartridge
adjustable flow rate limiter
GROHE LongLife finish
GROHE EcoJoy - Less water, perfect flow
maximum flow rate (at 3 bar): 5 l/min
GROHE FastFixation installation system
smooth body with push-open waste set 1 1/4"
flexible connection hoses
min. recommended pressure 1.0 bar
optional temperature limiter (46 375 000)

GROHE
EUROSMART COSMOPOLITAN

Ref. No.	Colour	EAN	Retail Guide Price (£)



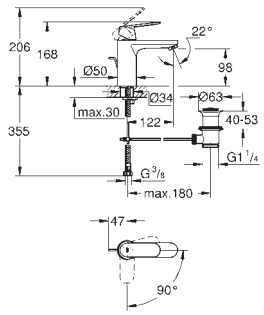

23 396 00E **Chrome** **4005176938504** **133.29**

Eurosmart Cosmopolitan
Basin mixer 1/2"
M-Size
monobloc installation
metal lever
GROHE SilkMove 35 mm ceramic cartridge
EcoMode cold water flow in mid-lever position saves energy
adjustable flow rate limiter
adjustable minimum flow rate 2.5 l/min
GROHE LongLife finish
temperature limiter
GROHE EcoJoy - Less water, perfect flow
maximum flow rate (at 3 bar): 5 l/min
GROHE FastFixation installation system
with centering support
pop-up waste set 1 1/4"
flexible connection hoses
min. recommended pressure 1.0 bar



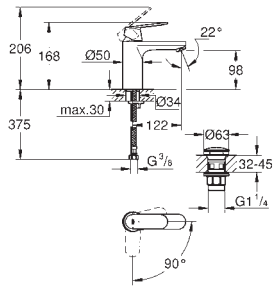

23 928 000 **Chrome** **4005176583384** **127.09**

Eurosmart Cosmopolitan
Basin mixer 1/2"
M-Size
monobloc installation
metal lever
GROHE SilkMove 35 mm ceramic cartridge
EcoMode cold water flow in mid-lever position saves energy
adjustable flow rate limiter
adjustable minimum flow rate 2.5 l/min
temperature limiter
GROHE LongLife finish
GROHE EcoJoy - Less water, perfect flow
maximum flow rate (at 3 bar): 5 l/min
GROHE FastFixation installation system
with centering support
smooth body with push-open waste set 1 1/4"
flexible connection hoses



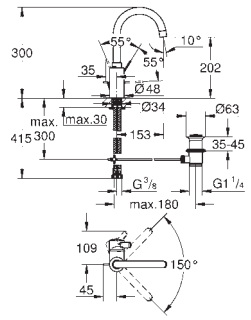

32 830 001 **Chrome** **4005176472749** **170.44**

Eurosmart Cosmopolitan
Single-lever basin mixer 1/2"
L-Size
monobloc installation
metal lever
covered lever fixing
GROHE SilkMove 35 mm ceramic cartridge
adjustable flow rate limiter
GROHE LongLife finish
Protected Water Ways no contact of water with lead or nickel inside the tap
GROHE FastFixation installation system
mousseur
swivel tubular spout with stop limiter
pop-up waste set 1 1/4"
flexible connection hoses
optional temperature limiter (46 375 000)



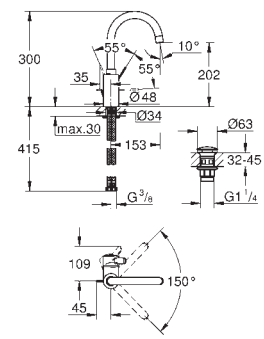

23 933 001 **Chrome** **4005176584039** **172.49**

Eurosmart Cosmopolitan
Single-lever basin mixer 1/2"
L-Size
monobloc installation
metal lever
covered lever fixing
GROHE SilkMove 35 mm ceramic cartridge
adjustable flow rate limiter
GROHE LongLife finish
GROHE EcoJoy - Less water, perfect flow
maximum flow rate (at 3 bar): 5 l/min
Protected Water Ways no contact of water with lead or nickel inside the tap
GROHE FastFixation installation system
mousseur
swivel tubular spout with stop limiter
smooth body with push-open waste set 1 1/4"
flexible connection hoses
optional temperature limiter (46 375 000)

GROHE
EUROSMART COSMOPOLITAN

Ref. No.	Colour	EAN	Retail Guide Price (£)



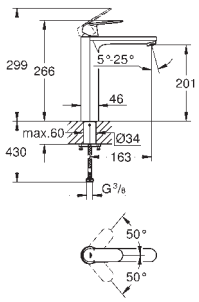

23 921 000 **Chrome** **4005176583438** **212.83**

Eurosmart Cosmopolitan
Basin mixer 1/2“
XL-Size
monobloc installation
metal lever
for free-standing basins
28 mm ceramic cartridge
with **GROHE SilkMove**
with temperature limiter
GROHE LongLife finish
GROHE EcoJoy - Less water, perfect flow
maximum flow rate (at 3 bar): 5 l/min
GROHE AquaGuide adjustable mousseur
rapid installation system
smooth body
flexible connection hoses
min. recommended pressure 1.0 bar



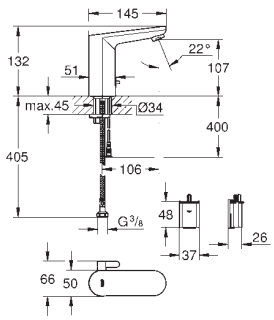

36 327 002 **Chrome** **4005176695599** **432.39**

Eurosmart Cosmopolitan E
Infra-red electronic basin mixer 1/2“ with mixing device and adjustable temperature limiter
with infrared sensor for bi-directional communication
for monitoring, configuration and servicing
6V lithium battery, type CR-P2
battery lifetime approx. 7 years (150 actuations a day)
GROHE EcoJoy - Less water, perfect flow
maximum flow rate (at 3 bar): 5 l/min
flexible connection hoses
non-return valve
dirt strainers
with integrated solenoid valve
external battery
rapid installation system
multistage battery status display
7 pre-set programs
auto flush
thermal disinfection
cleaning mode
additional functions and precise settings
by remote control 36 407
CE approved
noise classification 1 in accordance
with DIN4109
type of protection faucet IP 59
replaces 36 327 001



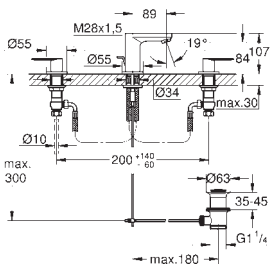

20 187 000 **Chrome** **4005176874680** **235.12**

Eurosmart Cosmopolitan
Three-hole basin mixer 1/2“
S-Size
metal lever
ceramic headparts 1/2“, 90°
GROHE LongLife finish
GROHE FastFixation installation system
with centering support
spout with mousseur
pop-up waste set 1 1/4“
pressure-proof, flexible connection hoses
between spout and side valves
union nut with 10.5-mm drilling



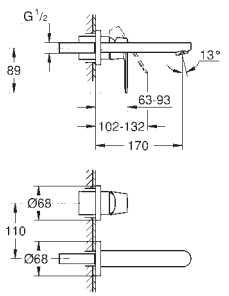

19 381 000 **Chrome** **4005176874673** **215.91**

Eurosmart Cosmopolitan
2-hole basin mixer
S-Size
wall mounted
set for final installation for
23 571 000 / 32 635 000
without concealed body
metal escutcheon
metal lever
GROHE LongLife finish
GROHE AquaGuide adjustable mousseur
centre distance 110 mm
projection 170 mm

23 571 000 **4005176334276** **284.87**
Single-lever mixer 1/2“, universal concealed body for 2-hole basin mixers

green SKU: energy and water saving | Errors and omissions excepted | Suitable for High Pressure only, unless otherwise stated

GROHE
EUROSMART COSMOPOLITAN

	Ref. No.	Colour	EAN	Retail Guide Price (£)
 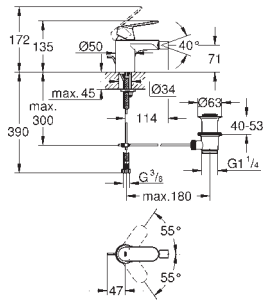	**32 839 000**	**Chrome**	**4005176874802**	**116.25**

Eurosmart Cosmopolitan
Bidet mixer 1/2"
S-Size
monobloc installation
metal lever
GROHE SilkMove 35 mm ceramic cartridge
GROHE LongLife finish
GROHE EcoJoy - Less water, perfect flow
maximum flow rate (at 3 bar): 5 l/min
GROHE FastFixation installation system
with centering support
ball-joint mousseur
pop-up waste set 1 1/4"
flexible connection hoses
optional temperature limiter (46 375 000)

 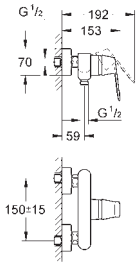	**32 837 000**	**Chrome**	**4005176874772**	**116.25**

Eurosmart Cosmopolitan
Single-lever shower mixer 1/2"
wall mounted, metal lever
GROHE SilkMove 46 mm ceramic cartridge
GROHE LongLife finish
adjustable flow rate limiter
shower bottom outlet 1/2" with
integrated non return-valve
S-unions
optional temperature limiter (46 308 000)
protected against backflow

 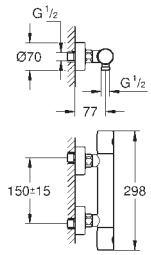	**34 765 000**	**Chrome**	**4005176612022**	**205.22**

Grohtherm 800 Cosmopolitan
Thermostatic shower mixer 1/2"
wall mounted
GROHE LongLife finish
GROHE MetalGrip ergonomically shaped metal handles
GROHE SafeStop safety button at 38°C
(calibration required)
GROHE SafeStop Plus optional temperature limiter at 43°C included
GROHE TurboStat compact cartridge with wax thermoelement
integrated mixed water shut off
volume handle with **GROHE EcoButton**
(economy button with individually
adjustable economy stop)
ceramic headpart 1/2", 180°
shower bottom outlet 1/2"
built-in non return valves
dirt strainers
protected against backflow
S-unions
metal escutcheon
GROHE EcoJoy - Less water, perfect flow

 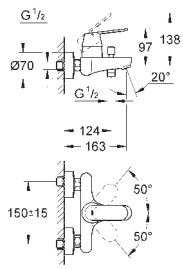	**32 831 000**	**Chrome**	**4005176874703**	**139.48**

Eurosmart Cosmopolitan
Single-lever bath/shower mixer 1/2"
wall mounted, metal lever
GROHE SilkMove 46 mm ceramic cartridge
GROHE LongLife finish
adjustable flow rate limiter
automatic diverter: bath/shower
mousseur, integrated non-return valve
in the shower outlet 1/2"
S-unions
protected against backflow
optional temperature limiter (46 308 000)

GROHE
EUROSMART COSMOPOLITAN

Ref. No.	Colour	EAN	Retail Guide Price (£)



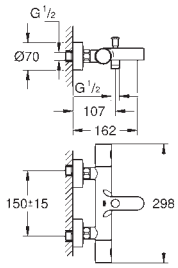

34 766 000 **Chrome** **4005176612039** **267.38**

Grohtherm 800 Cosmopolitan
Thermostatic bath/shower mixer 1/2"
wall mounted
GROHE LongLife finish
GROHE MetalGrip ergonomically shaped metal handles
GROHE SafeStop safety button at 38°C
(calibration required)
GROHE SafeStop Plus optional temperature limiter at 43°C included
GROHE TurboStat compact cartridge with wax thermoelement
integrated mixed water shut off
automatic diverter: bath/shower
volume handle with **GROHE EcoButton**
(economy button with individually
adjustable economy stop)
ceramic headpart 1/2", 180°
shower bottom outlet 1/2"
mousseur
built-in non return valves
dirt strainers
protected against backflow
S-unions
metal escutcheon
GROHE EcoJoy - Less water, perfect flow



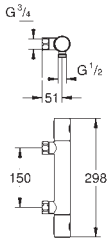

34 767 000 **Chrome** **4005176612046** **200.01**

Grohtherm 800 Cosmopolitan
Thermostatic shower mixer 1/2"
wall mounted
GROHE LongLife finish
GROHE MetalGrip ergonomically shaped metal handles
GROHE SafeStop safety button at 38°C
(calibration required)
GROHE SafeStop Plus optional temperature limiter at 43°C included
GROHE TurboStat compact cartridge with wax thermoelement
integrated mixed water shut off
volume handle with **GROHE EcoButton**
(economy button with individually
adjustable economy stop)
ceramic headpart 1/2", 180°
built-in non return valves
shower bottom outlet 1/2"
dirt strainers
protected against backflow
without connection unions for wall mounting
GROHE EcoJoy - Less water, perfect flow



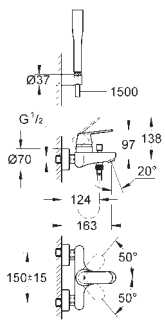

32 832 000 **Chrome** **4005176874710** **176.68**

Eurosmart Cosmopolitan
Single-lever bath/shower mixer 1/2"
wall mounted
metal lever
GROHE SilkMove 46 mm ceramic cartridge
GROHE LongLife finish
adjustable flow rate limiter
automatic diverter: bath/shower
mousseur
integrated non-return valve
in the shower outlet 1/2"
S-unions
protected against backflow
optional temperature limiter (46 308 000)
with shower set
Euphoria Cosmopolitan hand shower (27 367)
wall shower holder (27 056)
shower hose Relexaflex 1500 mm 1/2" x 1/2" (28 151)



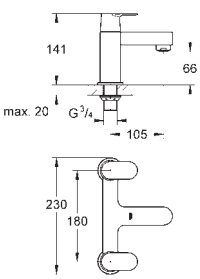

25 128 000 **Chrome** **4005176905209** **201.56**

Eurosmart Cosmopolitan
Two-handled Bath filler 1/2"
deck mounted
metal handles
GROHE Long-Life headpart 3/4"
GROHE LongLife finish
min. recommended pressure 0.3 bar

GROHE
EUROSMART COSMOPOLITAN

	Ref. No.	Colour	EAN	Retail Guide Price (£)
 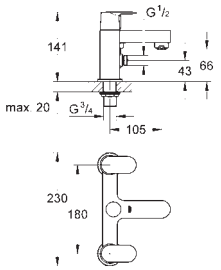	**25 129 000**	**Chrome**	**4005176905216**	**230.36**

Eurosmart Cosmopolitan
Two-handled Bath/Shower mixer 1/2"
deck mounted
metal handles
GROHE Long-Life headpart 3/4"
automatic diverter: bath/shower
integrated non-return valve
in the shower outlet 1/2"
GROHE LongLife finish
min. recommended pressure 0.3 bar

 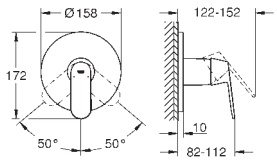	**24 044 000**	**Chrome**	**4005176465185**	**147.49**

Eurosmart Cosmopolitan
Single-lever shower mixer trim
trim set for GROHE Rapido SmartBox (35 600/35 604)
GROHE SilkMove 46 mm ceramic cartridge
GROHE LongLife finish
wall escutcheon with **GROHE FastFixation**
(covered escutcheon- and shaft sealing, covered fixing)
metal escutcheon, retroactively 6° adjustable
metal lever
flow performance:
outlet B or C = 30 l/min
without roughing-in-set

35 604 000		**4005176698774**	**82.66**

GROHE Rapido SmartBox universal rough-in box for concealed installation

 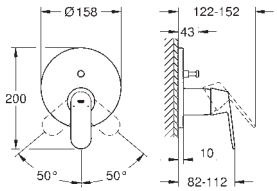	**24 045 000**	**Chrome**	**4005176465291**	**162.23**

Eurosmart Cosmopolitan
Single-lever mixer with 2-way diverter
trim set for GROHE Rapido SmartBox (35 600/35 604)
GROHE SilkMove 46 mm ceramic cartridge
GROHE LongLife finish
wall escutcheon with **GROHE FastFixation**
(covered escutcheon- and shaft sealing, covered fixing)
metal escutcheon, retroactively 6° adjustable
metal lever
automatic 2-way diverter
flow performance:
outlet B = 27 l/min, outlet C = 27 l/min
without roughing-in-set

35 604 000		**4005176698774**	**82.66**

GROHE Rapido SmartBox universal rough-in box for concealed installation

 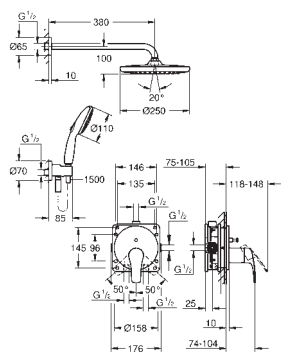	**25 288 000**	**Chrome**	**4005176791642**	**535.81**

Eurosmart
Concealed shower system with Tempesta 250
Consisting of:
concealed single-lever mixer with 2-way diverter (24 043)
GROHE Rapido SmartBox universal rough-in box, 1/2" (35 604)
Tempesta 250 head shower set 9.5 l/min (26 668) including horizontal shower arm 380 mm
Tempesta 110 hand shower 2 sprays (27 597)
shower outlet elbow 1/2" with wall shower holder (28 679)
Rotaflex TwistStop shower hose 1500 mm 1/2" x 1/2" (28 409)
optional flow regulator 9.5 l/min included for hand shower

GROHE
EUROSMART COSMOPOLITAN

		Ref. No.	Colour	EAN	Retail Guide Price (£)
	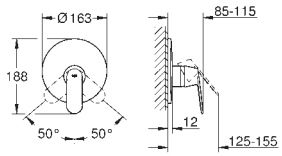	19 383 000	Chrome	4005176874765	131.71
		Eurosmart Cosmopolitan **Single-lever shower mixer trim** trim set for use with rough-in box 33 963 001, 33 964 001, 33 965 001 **without concealed body** metal lever **GROHE LongLife** finish escutcheon- and shaft-sealing wall escutcheon covered fixing			
	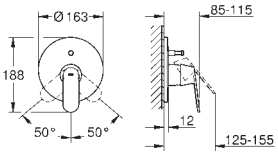	19 382 000	Chrome	4005176874697	147.21
		Eurosmart Cosmopolitan **Single-lever bath/shower mixer trim** trim set for use with rough-in box 33 963 001 or 33 965 001 **without concealed body** metal lever **GROHE LongLife** finish automatic diverter: bath/shower escutcheon- and shaft-sealing wall escutcheon covered fixing			
	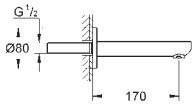	13 261 000	Chrome	4005176877384	102.54
		Eurosmart Cosmopolitan **Bath spout** wall mounted **GROHE LongLife** finish mousseur male thread 1/2" projection 170 mm			
	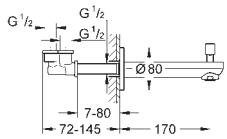	13 262 000	Chrome	4005176877391	119.63
		Eurosmart Cosmopolitan **Bath spout** wall mounted **GROHE LongLife** finish mousseur automatic diverter: bath/shower male thread 1/2" projection 170 mm			

GROHE EUROSMART

	Ref. No.	Colour	EAN	Retail Guide Price (£)
 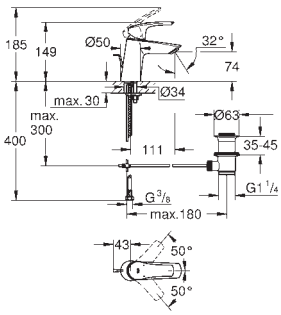	**23 965 003**	**Chrome**	**4005176611544**	**99.64**
	23 967 003	**Chrome**	**4005176611568**	**93.21**
 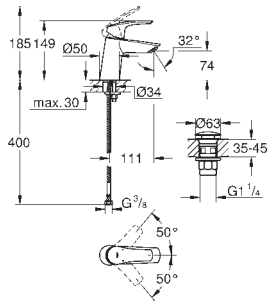	**23 968 003**	**Chrome**	**4005176611575**	**99.64**
	23 968 2433	**matte black**	**4067393017189**	**129.53**
 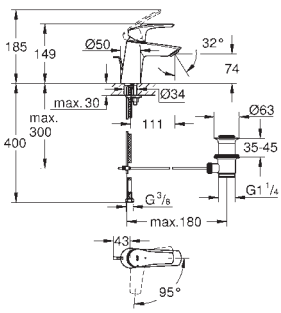	23 969 003	**Chrome**	**4005176613180**	**99.64**

Eurosmart
Basin mixer 1/2“
S-Size
angled version
metal lever
28 mm ceramic cartridge
with **GROHE SilkMove**
with temperature limiter
adjustable flow rate limiter
monobloc installation
GROHE LongLife finish
GROHE EcoJoy - Less water, perfect flow
maximum flow rate (at 3 bar): 5 l/min
Protected Water Ways no contact of water with lead or nickel inside the tap
GROHE FastFixation installation system
pop-up waste set 1 1/4“
flexible connection hoses
professional edition

ditto, smooth body

Eurosmart
Basin mixer 1/2“
S-Size
angled version
monobloc installation
metal lever
28 mm ceramic cartridge
with **GROHE SilkMove**
adjustable flow rate limiter
with temperature limiter
GROHE LongLife finish
GROHE EcoJoy - Less water, perfect flow
maximum flow rate (at 3 bar): 5 l/min
Protected Water Ways no contact of water with lead or nickel inside the tap
GROHE FastFixation installation system
flexible connection hoses
smooth body with push-open waste set 1 1/4“
professional edition

Eurosmart
Basin mixer 1/2“
S-Size
angled version
monobloc installation
metal lever
28 mm ceramic cartridge
with **GROHE SilkMove**
EcoMode cold water flow in mid-lever position saves energy
adjustable flow rate limiter
with temperature limiter
GROHE LongLife finish
GROHE EcoJoy - Less water, perfect flow
maximum flow rate (at 3 bar): 5 l/min
Protected Water Ways no contact of water with lead or nickel inside the tap
pop-up waste set 1 1/4“
flexible connection hoses
professional edition

GROHE
EUROSMART

Ref. No.	Colour	EAN	Retail Guide Price (£)
33 265 003	**Chrome**	**4005176613197**	**99.64**
33 265 2433	**matte black**	**4067393017301**	**129.53**



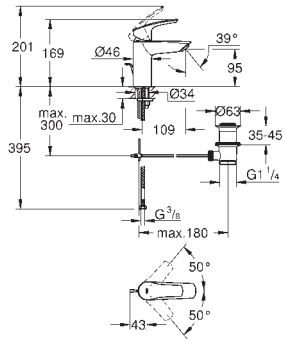

Eurosmart
Basin mixer 1/2“
S-Size
monobloc installation
metal lever
28 mm ceramic cartridge
with **GROHE SilkMove**
adjustable flow rate limiter
with temperature limiter
GROHE LongLife finish
GROHE EcoJoy - Less water, perfect flow
maximum flow rate (at 3 bar): 5 l/min
Protected Water Ways no contact of water with lead or nickel inside the tap
GROHE FastFixation installation system
flexible connection hoses
pop-up waste set 1 1/4“
professional edition

23 922 003	**Chrome**	**4005176613227**	**99.64**
23 922 2433	**matte black**	**4067393017172**	**129.53**

ditto, smooth body with push-open pop-up waste set 1 1/4“

32 467 003	**Chrome**	**4005176613210**	**93.21**
32 467 2433	**matte black**	**4067393017264**	**121.16**

ditto, smooth body

PROFESSIONAL GROHE

33 265 30L	**Chrome**	**4005176644269**	**99.64**



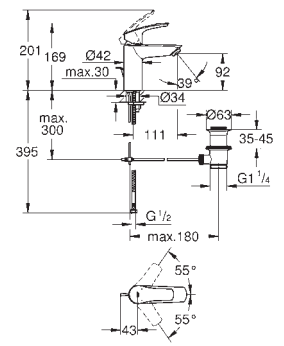

Eurosmart
Basin mixer 1/2“
S-Size
monobloc installation
metal lever
28 mm ceramic cartridge
with **GROHE SilkMove**
adjustable flow rate limiter
with temperature limiter
GROHE LongLife finish
Protected Water Ways no contact of water with lead or nickel inside the tap
GROHE FastFixation installation system
pop-up waste set 1 1/4“
flexible connection hoses
mousseur
for **low pressure**
min. recommended pressure 0.3 bar
professional edition

PROFESSIONAL GROHE

23 456 003	**Chrome**	**4005176613272**	**95.04**



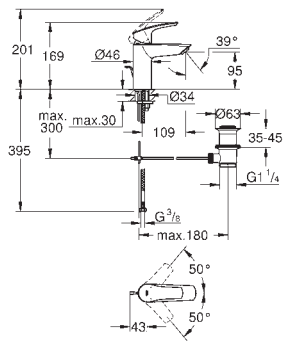

Eurosmart
Basin mixer 1/2“
S-Size
monobloc installation
metal lever
28 mm ceramic cartridge
with **GROHE SilkMove**
with temperature limiter
adjustable flow rate limiter
GROHE LongLife finish
GROHE EcoJoy - Less water, perfect flow
maximum flow rate (at 3 bar): 5 l/min
Protected Water Ways no contact of water with lead or nickel inside the tap
GROHE FastFixation installation system
flexible connection hoses
hybrid pop-up waste set 1 1/4“
professional edition

GROHE EUROSMART

Ref. No.	Colour	EAN	Retail Guide Price (£)
32 467 30L	**Chrome**	**4005176644276**	**93.21**
32 467 243L	**matte black**	**4067393017271**	**121.16**



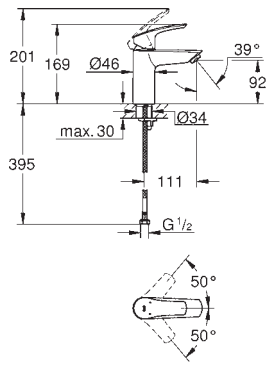

Eurosmart
Basin mixer 1/2"
S-Size
monobloc installation
metal lever
28 mm ceramic cartridge
with **GROHE SilkMove**
adjustable flow rate limiter
with temperature limiter
mousseur
GROHE LongLife finish
Protected Water Ways no contact of water with lead or nickel inside the tap
GROHE FastFixation installation system
smooth body
flexible connection hoses
min. recommended pressure 0.3 bar
for **low pressure**
professional edition

32 926 003	**Chrome**	**4005176613234**	**99.64**
32 926 2433	**matte black**	**4067393017288**	**129.53**



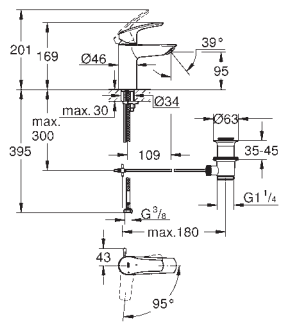

Eurosmart
Basin mixer 1/2"
S-Size
monobloc installation
metal lever
28 mm ceramic cartridge
with **GROHE SilkMove**
EcoMode cold water flow in mid-lever position saves energy
adjustable flow rate limiter
with temperature limiter
GROHE LongLife finish
GROHE EcoJoy - Less water, perfect flow
maximum flow rate (at 3 bar): 5 l/min
Protected Water Ways no contact of water with lead or nickel inside the tap
GROHE FastFixation installation system
pop-up waste set 1 1/4"
lift rod in lateral position
flexible connection hoses
professional edition

23 924 003	**Chrome**	**4005176613265**	**99.64**

ditto, smooth body with push-open pop-up waste set 1 1/4"

32 154 003	**Chrome**	**4005176613258**	**93.21**

ditto, smooth body

24 192 003	**Chrome**	**4005176723964**	**114.59**



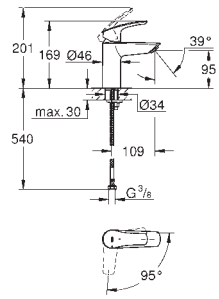

Eurosmart
Basin mixer 1/2"
S-Size
Cradle to Cradle Certified Gold
monobloc installation
metal lever
28 mm ceramic cartridge
with **GROHE SilkMove**
EcoMode cold water flow in mid-lever position saves energy
with temperature limiter
GROHE LongLife finish
Protected Water Ways no contact of water with lead or nickel inside the tap
GROHE EcoJoy - Less water, perfect flow
maximum flow rate (at 3 bar): 5 l/min
GROHE FastFixation installation system
smooth body
flexible connection hoses
professional edition

GROHE
EUROSMART

	Ref. No.	Colour	EAN	Retail Guide Price (£)



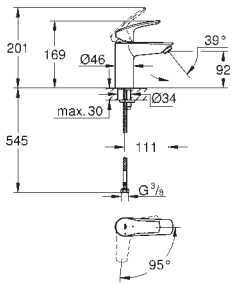

23 974 003 **Chrome** 4005176644252 99.64

Eurosmart
Basin mixer 1/2"
S-Size
monobloc installation
metal lever
GROHE SmoothControl 28 mm ceramic cartridge
EcoMode cold water flow in mid-lever position saves energy
with temperature limiter
GROHE LongLife finish
maximum flow rate (at 3 bar): 3.5 l/min
Protected Water Ways no contact of water with lead or nickel inside the tap
GROHE FastFixation installation system
smooth body
flexible connection hoses
professional edition



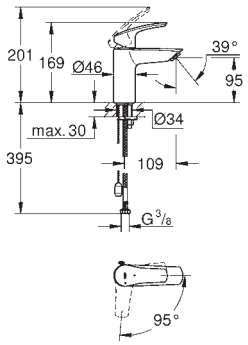

23 372 003 **Chrome** 4005176613241 93.21

Eurosmart
Basin mixer 1/2"
S-Size
monobloc installation
metal lever
28 mm ceramic cartridge
with **GROHE SilkMove**
EcoMode cold water flow in mid-lever position saves energy
adjustable flow rate limiter
with temperature limiter
GROHE LongLife finish
GROHE EcoJoy - Less water, perfect flow
maximum flow rate (at 3 bar): 5 l/min
Protected Water Ways no contact of water with lead or nickel inside the tap
GROHE FastFixation installation system
retractable chain
flexible connection hoses
professional edition



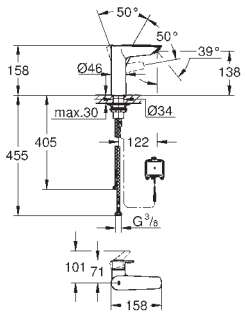

23 975 003 **Chrome** 4005176644153 383.23
23 975 2433 **matte black** 4067393017202 498.20

Eurosmart
Basin mixer 1/2"
M-Size
monobloc installation
2-in-1 hybrid with touchless or manual operation
manual lever operation having priority
metal lever
28 mm ceramic cartridge
with **GROHE SilkMove**
with temperature limiter
infra-red electronic
with infrared sensor for bi-directional communication
for monitoring, configuration and servicing
6V lithium battery, type CR-P2
battery lifetime approx. 7 years (150 actuations a day)
non-return valve
dirt strainer
with integrated solenoid valve
external battery
multistage battery status display
7 pre-set programs
auto flush
cleaning mode
additional functions and precise settings
by remote control 36 407
GROHE EcoJoy - Less water, perfect flow
maximum flow rate (at 3 bar): 5 l/min
Protected Water Ways no contact of water with lead or nickel inside the tap
rapid installation system
smooth body
flexible connection hoses
min. recommended pressure 1.0 bar
CE approved
professional edition

GROHE EUROSMART

Ref. No.	Colour	EAN	Retail Guide Price (£)
23 322 003	**Chrome**	**4005176613302**	**114.05**
23 322 2433	**matte black**	**4067393017141**	**148.27**



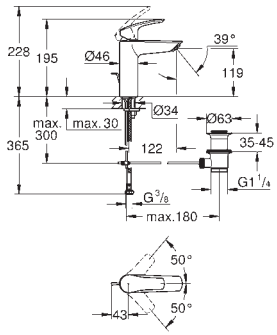

Eurosmart
Basin mixer 1/2"
M-Size
monobloc installation
metal lever
28 mm ceramic cartridge
with **GROHE SilkMove**
adjustable flow rate limiter
with temperature limiter
GROHE LongLife finish
GROHE EcoJoy - Less water, perfect flow
maximum flow rate (at 3 bar): 5 l/min
Protected Water Ways no contact of water with lead or nickel inside the tap
GROHE FastFixation installation system
pop-up waste set 1 1/4"
flexible connection hoses
professional edition

23 923 003	**Chrome**	**4005176613333**	**114.05**

ditto, smooth body with push-open pop-up waste set 1 1/4"

23 324 003	**Chrome**	**4005176613326**	**107.61**
23 324 2433	**matte black**	**4067393017158**	**139.89**

ditto, smooth body

23 393 30E	**Chrome**	**4005176613340**	**114.05**
23 393 243E	**matte black**	**4067393017165**	**148.27**



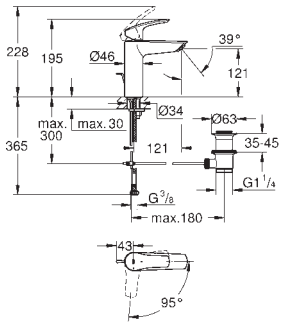

Eurosmart
Basin mixer 1/2"
M-Size
monobloc installation
metal lever
28 mm ceramic cartridge
with **GROHE SilkMove**
EcoMode cold water flow in mid-lever position saves energy
adjustable flow rate limiter
with temperature limiter
GROHE LongLife finish
GROHE EcoJoy - Less water, perfect flow
maximum flow rate (at 3 bar): 5 l/min
Protected Water Ways no contact of water with lead or nickel inside the tap
GROHE FastFixation installation system
pop-up waste set 1 1/4"
flexible connection hoses
professional edition

23 395 30E	**Chrome**	**4005176613357**	**107.61**

ditto, smooth body

23 976 003	**Chrome**	**4005176644160**	**242.81**



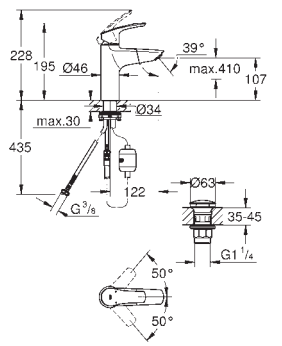

Eurosmart
Basin mixer 1/2"
M-Size
pull out spout
monobloc installation
metal lever
28 mm ceramic cartridge
with **GROHE SilkMove**
adjustable flow rate limiter
with temperature limiter
GROHE EcoJoy - Less water, perfect flow
maximum flow rate (at 3 bar): 5 l/min
rapid installation system
MagneticDocking guarantees easy retraction and smooth docking of the spray head back to the starting position
smooth body with push-open waste set 1 1/4"
flexible connection hoses
professional edition

GROHE EUROSMART

	Ref. No.	Colour	EAN	Retail Guide Price (£)



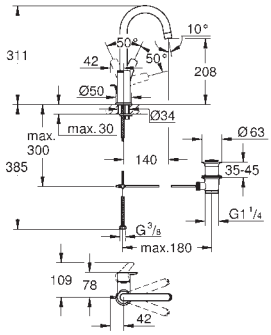

23 537 003	Chrome	4005176613395	163.42

Eurosmart
Single-lever basin mixer 1/2“
L-Size
monobloc installation
metal lever
28 mm ceramic cartridge
with **GROHE SilkMove**
with temperature limiter
GROHE LongLife finish
GROHE EcoJoy - Less water, perfect flow
maximum flow rate (at 3 bar): 5 l/min
GROHE FastFixation installation system
swivel tubular spout
pop-up waste set 1 1/4“
flexible connection hoses
professional edition

23 970 003	Chrome	4005176613418	163.42

ditto, smooth body with push-open pop-up waste set 1 1/4“



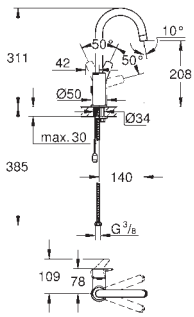

23 743 003	Chrome	4005176613401	156.97

Eurosmart
Single-lever basin mixer 1/2“
L-Size
monobloc installation
metal lever
28 mm ceramic cartridge
with **GROHE SilkMove**
with temperature limiter
GROHE LongLife finish
GROHE EcoJoy - Less water, perfect flow
maximum flow rate (at 3 bar): 5 l/min
GROHE FastFixation installation system
swivel tubular spout
retractable chain
flexible connection hoses
professional edition



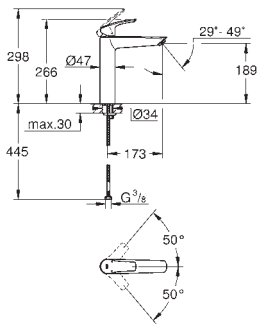

23 971 003	Chrome	4005176613425	220.74
23 971 2433	matte black	4067393017196	286.96

Eurosmart
Basin mixer 1/2“
XL-Size
for free-standing basins
monobloc installation
metal lever
28 mm ceramic cartridge
with **GROHE SilkMove**
adjustable flow rate limiter
with temperature limiter
GROHE LongLife finish
GROHE EcoJoy - Less water, perfect flow
maximum flow rate (at 3 bar): 5 l/min
GROHE AquaGuide adjustable mousseur
GROHE FastFixation installation system
smooth body
flexible connection hoses
professional edition



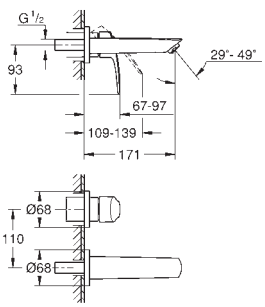

29 337 003	Chrome	4005176613432	201.12

Eurosmart
2-hole basin mixer
S-Size
wall mounted
metal lever
without concealed body
set for final installation for
23 571 000 / 32 635 000
metal escutcheon
GROHE LongLife finish
GROHE EcoJoy - Less water, perfect flow
maximum flow rate (at 3 bar): 5 l/min
GROHE AquaGuide adjustable mousseur
centre distance 110 mm
projection 171 mm
professional edition

23 571 000		4005176334276	284.87

Single-lever mixer 1/2“, universal concealed body for 2-hole basin mixers

GROHE
EUROSMART

Ref. No.	Colour	EAN	Retail Guide Price (£)
29 338 003	**Chrome**	**4005176613449**	**219.21**
29 338 2433	**matte black**	**4067393017233**	**284.97**



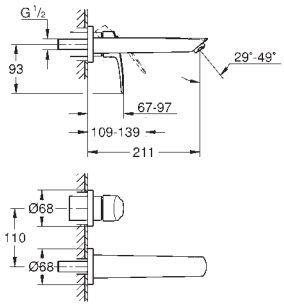

Eurosmart
2-hole basin mixer
M-Size
wall mounted
metal lever
without concealed body
set for final installation for
23 571 000 / 32 635 000
metal escutcheon
GROHE LongLife finish
GROHE EcoJoy - Less water, perfect flow
maximum flow rate (at 3 bar): 5 l/min
GROHE AquaGuide adjustable mousseur
centre distance 110 mm
projection 211 mm
professional edition

23 571 000		**4005176334276**	**284.87**

Single-lever mixer 1/2", universal concealed body for 2-hole basin mixers

32 929 003	**Chrome**	**4005176613623**	**103.94**
32 929 2433	**matte black**	**4067393017295**	**135.12**



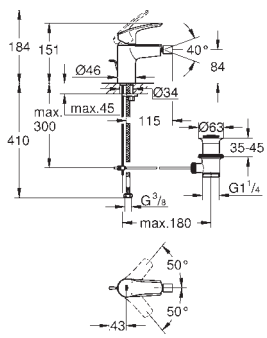

Eurosmart
Bidet mixer 1/2"
S-Size
monobloc installation
metal lever
28 mm ceramic cartridge
with **GROHE SilkMove**
adjustable flow rate limiter
with temperature limiter
GROHE LongLife finish
GROHE EcoJoy - Less water, perfect flow
maximum flow rate (at 3 bar): 5 l/min
Protected Water Ways no contact of water with lead or nickel inside the tap
GROHE FastFixation installation system
with ball joint
pop-up waste set 1 1/4"
flexible connection hoses
professional edition

33 555 003	**Chrome**	**4005176613562**	**109.15**



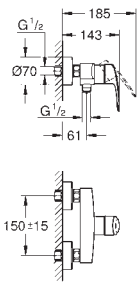

Eurosmart
Single-lever shower mixer 1/2"
wall mounted
metal lever
GROHE SilkMove 35 mm ceramic cartridge
adjustable flow rate limiter
with temperature limiter
GROHE LongLife finish
shower bottom outlet 1/2" with
integrated non return-valve
S-unions
metal wall escutcheons
protected against backflow
professional edition

GROHE
EUROSMART

Ref. No.	Colour	EAN	Retail Guide Price (£)
34 558 000	**Chrome**	**4005176310089**	**191.78**



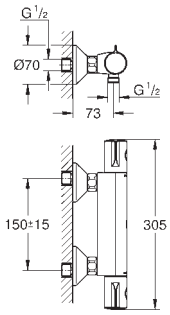

Grohtherm 800
Thermostatic shower mixer 1/2"
wall mounted
GROHE LongLife finish
GROHE SafeStop safety button at 38°C
(calibration required)
GROHE SafeStop Plus optional temperature limiter at 43°C included
GROHE TurboStat compact cartridge with wax thermoelement
integrated mixed water shut off
volume handle with **GROHE EcoButton**
(economy button with individually
adjustable economy stop)
ceramic headpart 1/2", 180°
shower bottom outlet 1/2"
dirt strainers
built-in non return valves
protected against backflow
S-unions
metal escutcheon
GROHE EcoJoy - Less water, perfect flow

102202 243 0	**matte black**	**4067393018827**	**249.31**

ditto, Professional exclusive

33 300 003	**Chrome**	**4005176613456**	**127.84**
33 300 2433	**matte black**	**4067393017332**	**166.20**



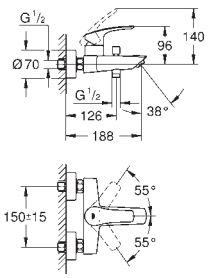

Eurosmart
Single-lever bath/shower mixer 1/2"
wall mounted
metal lever
GROHE SilkMove 35 mm ceramic cartridge
adjustable flow rate limiter
with temperature limiter
GROHE LongLife finish
automatic diverter: bath/shower
mousseur
integrated non-return valve
in the shower outlet 1/2"
S-unions
metal wall escutcheons
protected against backflow
professional edition

34 567 000	**Chrome**	**4005176310157**	**249.03**



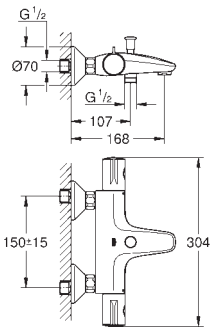

Grohtherm 800
Thermostatic bath/shower mixer 1/2"
wall mounted
GROHE LongLife finish
GROHE SafeStop safety button at 38°C
(calibration required)
GROHE SafeStop Plus optional temperature limiter at 43°C included
GROHE TurboStat compact cartridge with wax thermoelement
integrated mixed water shut off
automatic diverter: bath/shower
volume handle with **GROHE EcoButton**
(economy button with individually
adjustable economy stop)
ceramic headpart 1/2", 180°
shower bottom outlet 1/2"
mousseur
built-in non return valves
dirt strainers
protected against backflow
S-unions
metal escutcheon
GROHE EcoJoy - Less water, perfect flow

102203 243 0	**matte black**	**4067393018834**	**323.74**

ditto, Professional exclusive

GROHE EUROSMART

	Ref. No.	Colour	EAN	Retail Guide Price (£)



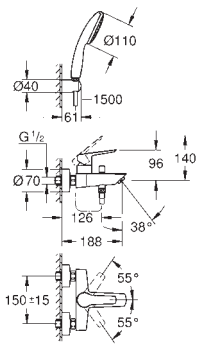

25 276 003	**Chrome**	**4005176766527**	**164.01**

Eurosmart
Single-lever bath/shower mixer 1/2"
wall mounted
metal lever
GROHE SilkMove 35 mm ceramic cartridge
adjustable flow rate limiter
with temperature limiter
GROHE LongLife finish
automatic diverter: bath/shower
mousseur
integrated non-return valve
in the shower outlet 1/2"
S-unions
metal wall escutcheons
protected against backflow
with shower set 1 spray (Rain)
Consisting of:
hand shower Tempesta 110 (27 923)
maximum flow rate (at 3 bar): 7.6 l/min
GROHE SmartSwitch - easily rotate the dial to enjoy your preferred spray option
wall shower holder Tempesta, non-adjustable (28 605)
shower hose Relexaflex 1500 mm 1/2" x 1/2" (28 151)



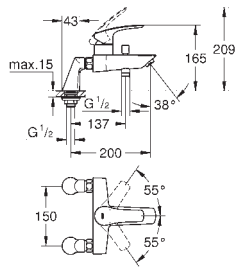

33 303 003	**Chrome**	**4005176613524**	**181.81**

Eurosmart
Single-lever bath/shower mixer 1/2"
deck mounted
metal lever
GROHE SilkMove 35 mm ceramic cartridge
Eco-Override-Stop lever resistance for saving water
adjustable flow rate limiter
with temperature limiter
GROHE LongLife finish
automatic diverter: bath/shower
mousseur
shower outlet 1/2"
integrated non-return valve
in the shower outlet 1/2"
pillar unions
protected against backflow
professional edition



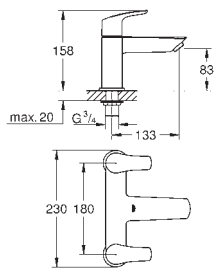

25 098 003	**Chrome**	**4005176644290**	**187.16**
25 098 2433	**matte black**	**4067393016205**	**310.88**

Eurosmart
Two-handled Bath filler 1/2"
deck mounted
metal lever
Ceramic valves 3/4", 90°
GROHE LongLife finish
Min. recommended pressure 0.5 bar
professional edition



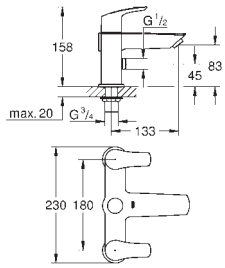

25 105 003	**Chrome**	**4005176644306**	**215.96**

Eurosmart
Two-handled Bath/Shower mixer 1/2"
deck mounted
metal lever
Ceramic valves 3/4", 90°
automatic diverter: bath/shower
integrated non-return valve
GROHE LongLife finish
Min. recommended pressure 0.5 bar
professional edition

GROHE EUROSMART

	Ref. No.	Colour	EAN	Retail Guide Price (£)



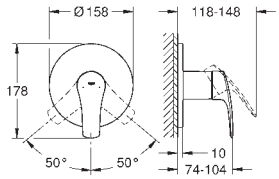

PROFESSIONAL GROHE

24 042 003 **Chrome** **4005176613616** **143.48**

Eurosmart
Single-lever shower mixer trim
set for final installation for
GROHE Rapido SmartBox (35 604)
GROHE SilkMove 46 mm ceramic cartridge
GROHE LongLife finish
wall escutcheon with **GROHE FastFixation**
(covered escutcheon- and shaft sealing, covered fixing)
metal escutcheon, retroactively 6° adjustable
metal lever
flow performance:
outlet B or C = 30 l/min
without roughing-in-set
professional edition

PROFESSIONAL GROHE

35 604 000 **4005176698774** **82.66**
GROHE Rapido SmartBox universal rough-in box for concealed installation



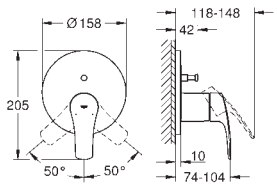

PROFESSIONAL GROHE

24 043 003 **Chrome** **4005176613548** **157.89**

Eurosmart
Single-lever mixer with 2-way diverter
set for final installation for
GROHE Rapido SmartBox (35 604)
GROHE SilkMove 46 mm ceramic cartridge
GROHE LongLife finish
wall escutcheon with **GROHE FastFixation**
(covered escutcheon- and shaft sealing, covered fixing)
metal escutcheon, retroactively 6° adjustable
automatic 2-way diverter
flow performance:
outlet B = 27 l/min, outlet C = 27 l/min
without roughing-in-set
metal lever
professional edition

PROFESSIONAL GROHE

35 604 000 **4005176698774** **82.66**
GROHE Rapido SmartBox universal rough-in box for concealed installation



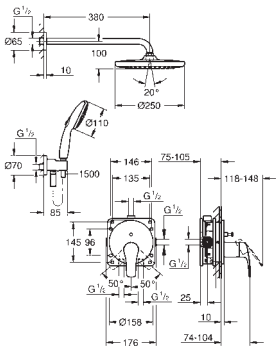

25 288 000 **Chrome** **4005176791642** **535.81**

Eurosmart
Concealed shower system with Tempesta 250
Consisting of:
concealed single-lever mixer with 2-way diverter (24 043)
GROHE Rapido SmartBox universal rough-in box, 1/2" (35 604)
Tempesta 250 head shower set 9.5 l/min (26 668) including horizontal shower arm 380 mm
Tempesta 110 hand shower 2 sprays (27 597)
shower outlet elbow 1/2" with wall shower holder (28 679)
Rotaflex TwistStop shower hose 1500 mm 1/2" x 1/2" (28 409)
optional flow regulator 9.5 l/min included for hand shower

PROFESSIONAL GROHE

33 556 003 **Chrome** **4005176613609** **136.27**

Eurosmart
Single-lever shower mixer 1/2"
wall installation
metal lever
GROHE SilkMove 46 mm ceramic cartridge
GROHE LongLife finish
GROHE FastFixation escutcheon with covered fixation
Consisting of:
set for final installation (19 451 003)
rough-in set for wall mounted shower mixer
adjustable flow rate limiter
escutcheon- and shaft-sealing
metal wall escutcheon
optional temperature limiter (46 308 000)
professional edition



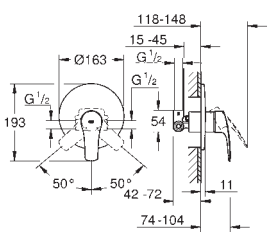

GROHE
EUROSMART

	Ref. No.	Colour	EAN	Retail Guide Price (£)
	33 305 003	**Chrome**	**4005176613531**	**156.05**



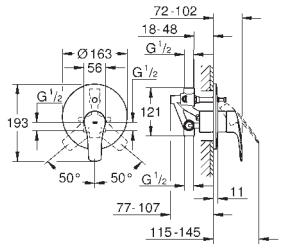

Eurosmart
Single-lever bath/shower mixer 1/2"
wall installation
metal lever
GROHE SilkMove 46 mm ceramic cartridge
GROHE LongLife finish
GROHE FastFixation escutcheon with covered fixation
Consisting of:
set for final installation (19 450 003)
rough-in set for wall mounted bath mixer
adjustable flow rate limiter
automatic diverter: bath/shower
metal escutcheon
escutcheon- and shaft-sealing
optional temperature limiter (46 308 000)
professional edition

13 448 003	**Chrome**	**4005176613555**	**101.78**
13 448 2433	**matte black**	**4067393017103**	**132.33**



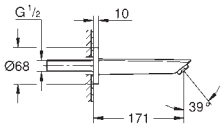

Eurosmart
Bath spout
wall mounted
GROHE LongLife finish
mousseur
male thread 1/2"
projection 171 mm
min. recommended pressure 1.0 bar
professional edition

GROHE
EUROSMART CARE

	Ref. No.	Colour	EAN	Retail Guide Price (£)



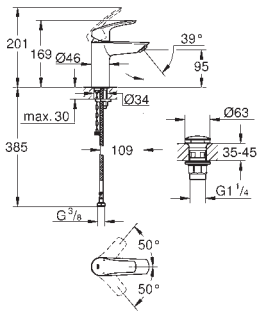

23 988 003 **Chrome** **4005176644351** **145.62**

Eurosmart
Basin mixer 1/2“
S-Size
thermostatic scalding protection
maximum temperature adjustable
thermal disinfection not possible
monobloc installation
metal lever
lever length 89 mm
28 mm ceramic cartridge
with **GROHE SilkMove**
adjustable flow rate limiter
GROHE LongLife finish
Protected Water Ways no contact of water with lead or nickel inside the tap
built-in non return valves
dirt strainers
GROHE EcoJoy - Less water, perfect flow
maximum flow rate (at 3 bar): 4 l/min
GROHE FastFixation installation system
smooth body with push-open waste set 1 1/4“
flexible connection hoses
max. pressure differential 5:1
professional edition



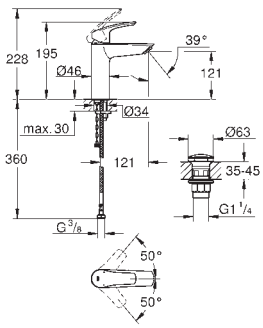

23 989 003 **Chrome** **4005176644368** **160.04**

Eurosmart
Basin mixer 1/2“
M-Size
thermostatic scalding protection
maximum temperature adjustable
thermal disinfection not possible
monobloc installation
metal lever
lever length 89 mm
28 mm ceramic cartridge
with **GROHE SilkMove**
adjustable flow rate limiter
Protected Water Ways no contact of water with lead or nickel inside the tap
built-in non return valves
dirt strainers
GROHE EcoJoy - Less water, perfect flow
maximum flow rate (at 3 bar): 4 l/min
GROHE FastFixation installation system
smooth body with push-open waste set 1 1/4“
flexible connection hoses
max. pressure differential 5:1
professional edition



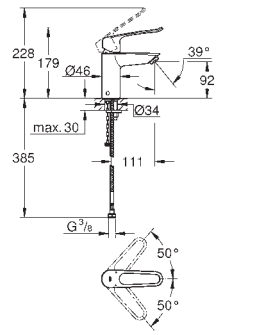

23 986 003 **Chrome** **4005176643859** **189.78**

Eurosmart
Basin mixer 1/2“
S-Size
thermostatic scalding protection
maximum temperature adjustable
thermal disinfection without re-adjustment of temperature
tool for thermal disinfection included
monobloc installation
loop metal lever
lever length 130 mm
28 mm ceramic cartridge
with **GROHE SilkMove**
adjustable flow rate limiter
built-in non return valves
dirt strainers
Protected Water Ways no contact of water with lead or nickel inside the tap
maximum flow rate (at 3 bar): 5 l/min
Laminar flow straightener
GROHE FastFixation installation system
smooth body
flexible connection hoses
max. pressure differential 5:1
professional edition

GROHE
EUROSMART CARE

	Ref. No.	Colour	EAN	Retail Guide Price (£)
	23 987 003	Chrome	4005176644344	204.18



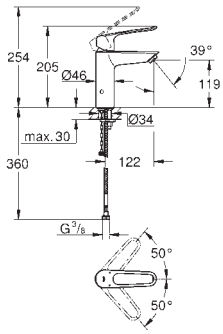

Eurosmart
Basin mixer 1/2"
M-Size
thermostatic scalding protection
maximum temperature adjustable
thermal disinfection without re-adjustment of temperature
tool for thermal disinfection included
monobloc installation
loop metal lever
lever length 130 mm
28 mm ceramic cartridge
with **GROHE SilkMove**
adjustable flow rate limiter
built-in non return valves
dirt strainers
Protected Water Ways no contact of water with lead or nickel inside the tap
maximum flow rate (at 3 bar): 5 l/min
Laminar flow straightener
GROHE FastFixation installation system
smooth body
flexible connection hoses
max. pressure differential 5:1
professional edition

	23 980 003	Chrome	4005176644207	116.51



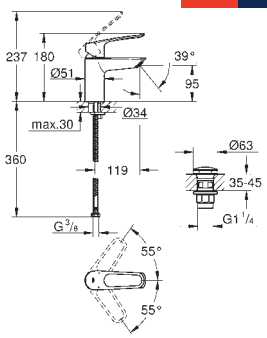

Eurosmart
Basin mixer 1/2"
S-Size
monobloc installation
loop metal lever
lever length 130 mm
GROHE SilkMove 35 mm ceramic cartridge
maximum flow rate (at 3 bar): 8 l/min
Laminar flow straightener
adjustable flow rate limiter
with temperature limiter
GROHE FastFixation installation system
smooth body with push-open waste set 1 1/4"
flexible connection hoses
professional edition

	23 981 003	Chrome	4005176644214	130.91



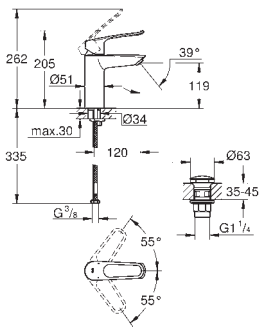

Eurosmart
Basin mixer 1/2"
M-Size
monobloc installation
loop metal lever
lever length 130 mm
GROHE SilkMove 35 mm ceramic cartridge
maximum flow rate (at 3 bar): 8 l/min
Laminar flow straightener
adjustable flow rate limiter
with temperature limiter
GROHE FastFixation installation system
smooth body with push-open waste set 1 1/4"
flexible connection hoses
professional edition

GROHE
EUROSMART CARE

	Ref. No.	Colour	EAN	Retail Guide Price (£)



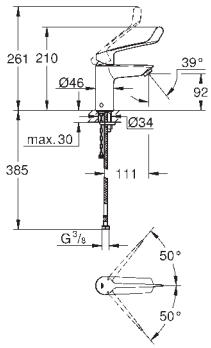

23 984 003 **Chrome** **4005176643835** **189.78**

Eurosmart
Basin mixer 1/2"
S-Size
thermostatic scalding protection
maximum temperature adjustable
thermal disinfection without re-adjustment of temperature
tool for thermal disinfection included
monobloc installation
long metal lever
lever length 147 mm
28 mm ceramic cartridge
with **GROHE SilkMove**
adjustable flow rate limiter
Protected Water Ways no contact of water with lead or nickel inside the tap
built-in non return valves
dirt strainers
maximum flow rate (at 3 bar): 4 l/min
Laminar flow straightener
GROHE FastFixation installation system
smooth body
flexible connection hoses
max. pressure differential 5:1
professional edition



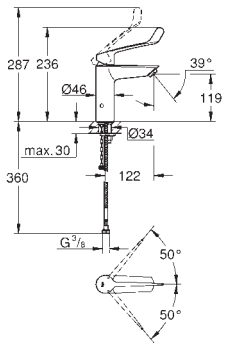

23 985 003 **Chrome** **4005176643842** **204.18**

Eurosmart
Basin mixer 1/2"
M-Size
thermostatic scalding protection
maximum temperature adjustable
thermal disinfection without re-adjustment of temperature
tool for thermal disinfection included
monobloc installation
long metal lever
lever length 147 mm
28 mm ceramic cartridge
with **GROHE SilkMove**
adjustable flow rate limiter
Protected Water Ways no contact of water with lead or nickel inside the tap
built-in non return valves
dirt strainers
maximum flow rate (at 3 bar): 4 l/min
Laminar flow straightener
GROHE FastFixation installation system
smooth body
flexible connection hoses
max. pressure differential 5:1
professional edition



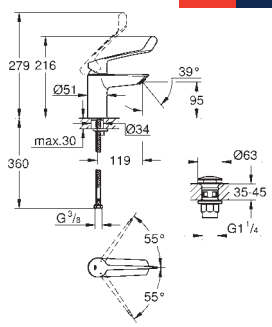

23 982 003 **Chrome** **4005176644245** **116.51**

Eurosmart
Basin mixer 1/2"
S-Size
monobloc installation
long metal lever
lever length 156 mm
GROHE SilkMove 35 mm ceramic cartridge
maximum flow rate (at 3 bar): 8 l/min
Laminar flow straightener
adjustable flow rate limiter
with temperature limiter
GROHE FastFixation installation system
smooth body with push-open waste set 1 1/4"
flexible connection hoses
professional edition

GROHE
EUROSMART CARE

	Ref. No.	Colour	EAN	Retail Guide Price (£)
 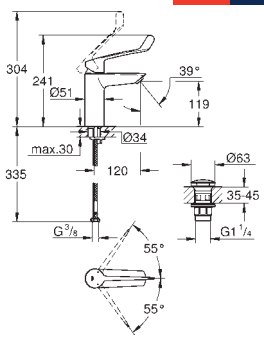	**23 983 003**	**Chrome**	**4005176644313**	**130.91**

Eurosmart
Basin mixer 1/2"
M-Size
monobloc installation
long metal lever
lever length 156 mm
GROHE SilkMove 35 mm ceramic cartridge
maximum flow rate (at 3 bar): 8 l/min
Laminar flow straightener
adjustable flow rate limiter
with temperature limiter
GROHE FastFixation installation system
smooth body with push-open waste set 1 1/4"
flexible connection hoses
professional edition

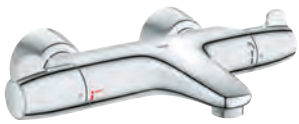 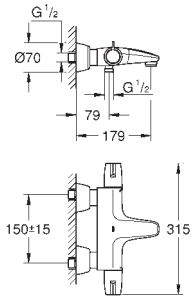	**34 665 000**	**Chrome**	**4005176351556**	**539.20**

Grohtherm Special
Thermostatic bath/shower mixer 1/2"
wall mounted
ergonomic metal wing handles
Aquadimmer handle with multiple function
flow control
integrated mixed water shut off
diverter bath/shower
GROHE TurboStat compact cartridge with wax thermoelement
temperature scale handle with pre-adjustable
safety stop between 35°C and 41°C (calibration required)
shower bottom outlet 1/2" with
integrated non return-valve
metal temperature safety stop
laminar mousseur
dirt strainers
GROHE FastFixation for fast exchange of non return valves in connections
100% GROHE CoolTouch consisting of safety
housing + S-unions with CoolTouch escutcheons
GROHE LongLife finish

 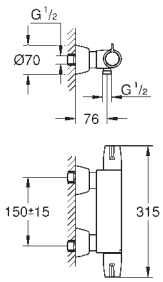	**34 667 000**	**Chrome**	**4005176351570**	**430.69**

Grohtherm Special
Thermostatic shower mixer 1/2"
wall mounted
ergonomic metal wing handles
ceramic headparts 1/2", 90°
GROHE TurboStat compact cartridge with wax thermoelement
temperature scale handle with pre-adjustable
safety stop between 35°C and 41°C (calibration required)
integrated mixed water shut off
shower bottom outlet 1/2" with
integrated non return-valve
metal temperature safety stop
dirt strainers
GROHE FastFixation for fast exchange of non return valves in connections
100% GROHE CoolTouch consisting of safety
housing + S-unions with CoolTouch escutcheons
GROHE LongLife finish

GROHE
BAUEDGE

	Ref. No.	Colour	EAN	Retail Guide Price (£)
 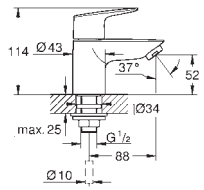	**20 421 001**	**Chrome**	**4005176556173**	**67.47**

BauEdge
Pillar tap 1/2" XS-Size
monobloc installation
ceramic headpart
GROHE LongLife finish
GROHE EcoJoy - Less water, perfect flow
maximum flow rate (at 3 bar): 5 l/min
fixation nut G 1/2"
professional edition

 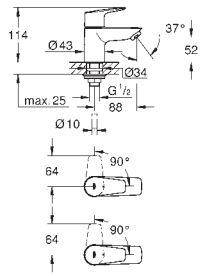	**20 421 10M**	**Chrome**	**4005176556180**	**119.01**

BauEdge
Basin tap 1/2"
monobloc installation
metal lever
ceramic headpart
GROHE LongLife finish
GROHE EcoJoy - Less water, perfect flow
maximum flow rate (at 3 bar): 5 l/min
fixation nut G 1/2"
min. recommended pressure 1.0 bar
2 pieces

 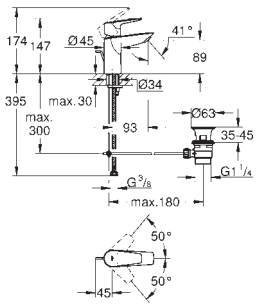	**23 328 001**	**Chrome**	**4005176556241**	**86.54**

BauEdge
Basin mixer 1/2"
S-Size
monobloc installation
metal lever
GROHE SmoothControl 28 mm ceramic cartridge
with temperature limiter
GROHE LongLife finish
Protected Water Ways no contact of water with lead or nickel inside the tap
GROHE EcoJoy - Less water, perfect flow
maximum flow rate (at 3 bar): 5 l/min
rapid installation system
plastic pop-up waste set 1 1/4"
flexible connection hoses
professional edition

 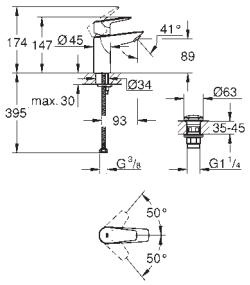	**23 895 001**	**Chrome**	**4005176554902**	**86.54**

BauEdge
Basin mixer 1/2"
S-Size
monobloc installation
metal lever
GROHE SmoothControl 28 mm ceramic cartridge
with temperature limiter
GROHE LongLife finish
Protected Water Ways no contact of water with lead or nickel inside the tap
GROHE EcoJoy - Less water, perfect flow
maximum flow rate (at 3 bar): 5 l/min
rapid installation system
smooth body with plastic push open waste set 1 1/4"
flexible connection hoses
professional edition

23 330 001	**Chrome**	**4005176556302**	**80.66**

dito, smooth body

green SKU: energy and water saving | Errors and omissions excepted | Suitable for High Pressure only, unless otherwise stated

GROHE
BAUEDGE

	Ref. No.	Colour	EAN	Retail Guide Price (£)
 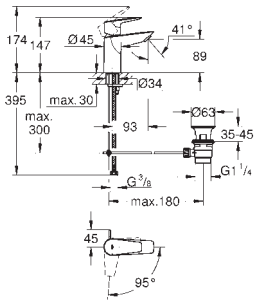	**23 559 001**	**Chrome**	**4005176556326**	**86.54**

BauEdge
Basin mixer 1/2"
S-Size
monobloc installation
metal lever
GROHE SmoothControl 28 mm ceramic cartridge
EcoMode cold water flow in mid-lever position saves energy
with temperature limiter
GROHE LongLife finish
Protected Water Ways no contact of water with lead or nickel inside the tap
GROHE EcoJoy - Less water, perfect flow
maximum flow rate (at 3 bar): 5 l/min
rapid installation system
plastic pop-up waste set 1 1/4"
flexible connection hoses
professional edition

 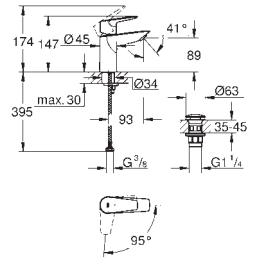	**23 899 001**	**Chrome**	**4005176555022**	**86.54**

BauEdge
Basin mixer 1/2"
S-Size
monobloc installation
metal lever
GROHE SmoothControl 28 mm ceramic cartridge
EcoMode cold water flow in mid-lever position saves energy
with temperature limiter
GROHE LongLife finish
Protected Water Ways no contact of water with lead or nickel inside the tap
GROHE EcoJoy - Less water, perfect flow
maximum flow rate (at 3 bar): 5 l/min
rapid installation system
smooth body with plastic push open waste set 1 1/4"
flexible connection hoses
professional edition

 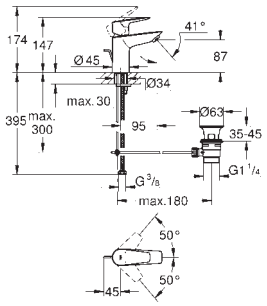	**23 894 001**	**Chrome**	**4005176554896**	**86.54**

BauEdge
Basin mixer 1/2"
S-Size
monobloc installation
metal lever
GROHE SmoothControl 28 mm ceramic cartridge
with temperature limiter
GROHE LongLife finish
maximum flow rate (at 3 bar): 3.5 l/min
Protected Water Ways no contact of water with lead or nickel inside the tap
rapid installation system
plastic pop-up waste set 1 1/4"
flexible connection hoses
professional edition

 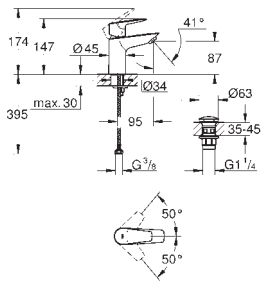	**23 896 001**	**Chrome**	**4005176554919**	**86.54**

BauEdge
Basin mixer 1/2"
S-Size
monobloc installation
metal lever
GROHE SmoothControl 28 mm ceramic cartridge
with temperature limiter
GROHE LongLife finish
maximum flow rate (at 3 bar): 3.5 l/min
Protected Water Ways no contact of water with lead or nickel inside the tap
rapid installation system
smooth body with plastic push open waste set 1 1/4"
flexible connection hoses
professional edition

GROHE
BAUEDGE

	Ref. No.	Colour	EAN	Retail Guide Price (£)



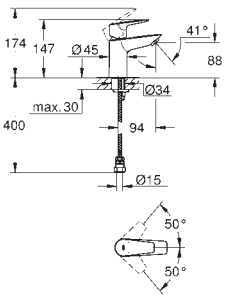

23 972 001 **Chrome** **4005176634451** **84.30**

BauEdge
Basin mixer 1/2“
S-Size
monobloc installation
metal lever
GROHE SmoothControl 28 mm ceramic cartridge
with temperature limiter
GROHE LongLife finish
mousseur
for **low pressure**
Protected Water Ways no contact of water with lead or nickel inside the tap
rapid installation system
flexible connection hoses
crimp unions included



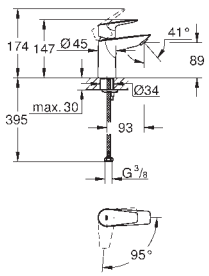

24 193 001 **Chrome** **4005176723971** **99.53**

BauEdge
Basin mixer 1/2“
S-Size
Cradle to Cradle Certified Gold
monobloc installation
GROHE SmoothControl 28 mm ceramic cartridge
EcoMode cold water flow in mid-lever position saves energy
with temperature limiter
GROHE LongLife finish
Protected Water Ways no contact of water with lead or nickel inside the tap
GROHE EcoJoy - Less water, perfect flow
maximum flow rate (at 3 bar): 5 l/min
rapid installation system
smooth body
flexible connection hoses
professional edition



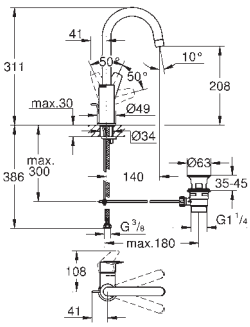

23 760 001 **Chrome** **4005176556418** **119.57**

BauEdge
Single-lever basin mixer 1/2“
L-Size
monobloc installation
metal lever
GROHE SmoothControl 28 mm ceramic cartridge
with temperature limiter
GROHE LongLife finish
GROHE EcoJoy - Less water, perfect flow
maximum flow rate (at 3 bar): 5 l/min
rapid installation system
swivel tubular spout
plastic pop-up waste set 1 1/4“
flexible connection hoses
professional edition



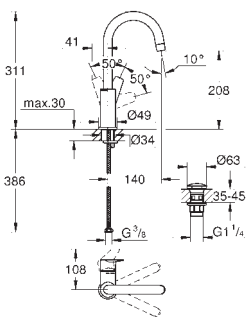

23 911 001 **Chrome** **4005176555237** **119.57**

BauEdge
Single-lever basin mixer 1/2“
L-Size
monobloc installation
metal lever
GROHE SmoothControl 28 mm ceramic cartridge
with temperature limiter
GROHE LongLife finish
GROHE EcoJoy - Less water, perfect flow
maximum flow rate (at 3 bar): 5 l/min
rapid installation system
swivel tubular spout
smooth body with plastic push open waste set 1 1/4“
flexible connection hoses
professional edition

GROHE BAUEDGE

Ref. No.	Colour	EAN	Retail Guide Price (£)
23 761 001	Chrome	4005176556449	141.03



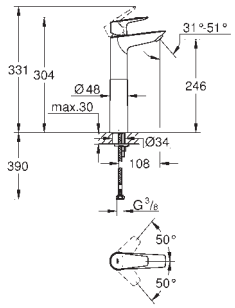

BauEdge
Basin mixer 1/2"
XL-Size
for free-standing basins
monobloc installation
metal lever
GROHE SmoothControl 28 mm ceramic cartridge
with temperature limiter
GROHE LongLife finish
Protected Water Ways no contact of water with lead or nickel inside the tap
GROHE EcoJoy - Less water, perfect flow
maximum flow rate (at 3 bar): 5 l/min
rapid installation system
smooth body
flexible connection hoses
professional edition

Ref. No.	Colour	EAN	Retail Guide Price (£)
36 451 000	Chrome	4005176473678	270.82



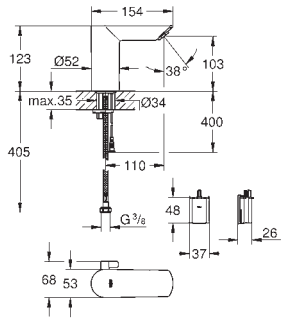

Bau Cosmopolitan E
Infra-red electronic basin mixer 1/2"
with mixing device and temperature limiter
with infrared sensor for bi-directional communication
for monitoring, configuration and servicing
6V lithium battery, type CR-P2
battery lifetime approx. 7 years (150 actuations a day)
GROHE LongLife finish
GROHE EcoJoy - Less water, perfect flow
maximum flow rate (at 3 bar): 5 l/min
Protected Water Ways no contact of water with lead or nickel inside the tap
body made of composite polymer
flexible connection hoses
non-return valve
dirt strainers
with integrated solenoid valve
external battery
rapid installation system
multistage battery status display
7 pre-set programs
auto flush
thermal disinfection
cleaning mode
additional functions and precise settings
by remote control 36 407
CE approved
noise classification 1 in accordance
with DIN4109
type of protection faucet IP 59

Ref. No.	Colour	EAN	Retail Guide Price (£)
20 474 001	Chrome	4005176556463	195.32



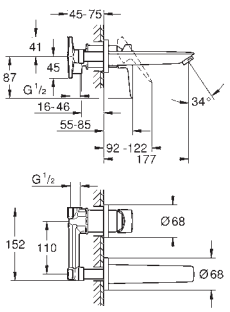

BauEdge
2-hole basin mixer
wall mounted
Consisting of:
set for final installation and concealed body
GROHE SmoothControl 35 mm ceramic cartridge
optional temperature limiter (46 375 000)
GROHE LongLife finish
centre distance 110 mm
projection 177 mm

Ref. No.	Colour	EAN	Retail Guide Price (£)
23 331 001	Chrome	4005176556494	86.54



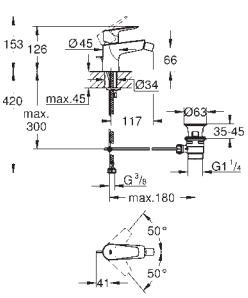

BauEdge
Bidet mixer 1/2"
monobloc installation
metal lever
GROHE SmoothControl 28 mm ceramic cartridge
with temperature limiter
GROHE LongLife finish
GROHE EcoJoy - Less water, perfect flow
maximum flow rate (at 3 bar): 5 l/min
with ball joint
rapid installation system
plastic pop-up waste set 1 1/4"
flexible connection hoses
professional edition

GROHE
BAUEDGE

	Ref. No.	Colour	EAN	Retail Guide Price (£)
 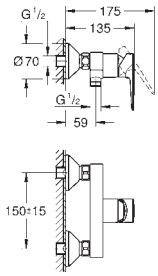	**23 635 001**	**Chrome**	**4005176556524**	**86.54**

BauEdge
Single-lever shower mixer 1/2"
wall mounted
metal lever
GROHE SmoothControl 35 mm ceramic cartridge
with temperature limiter
GROHE LongLife finish
adjustable flow rate limiter
shower bottom outlet 1/2" with
integrated non return-valve
protected against backflow
S-unions
metal wall escutcheon
professional edition

	Ref. No.	Colour	EAN	Retail Guide Price (£)
 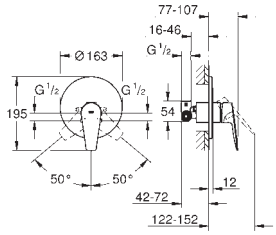	**29 078 001**	**Chrome**	**4005176556555**	**138.52**

BauEdge
Single-lever shower mixer 1/2"
metal lever
concealed installation
Consisting of:
set for final installation
rough-in set for wall mounted shower mixer
GROHE SmoothControl 46 mm ceramic cartridge
GROHE LongLife finish
adjustable flow rate limiter
escutcheon- and shaft-sealing
optional temperature limiter (46 375 000)
professional edition

	Ref. No.	Colour	EAN	Retail Guide Price (£)
 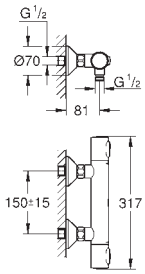	**34 793 000**	**Chrome**	**4005176632433**	**156.50**

Grohtherm 500
Thermostatic shower mixer 1/2"
wall mounted
GROHE LongLife finish
GROHE SafeStop safety button at 38°C
(calibration required)
GROHE SafeStop Plus optional temperature limiter at 43°C included
GROHE thermostatic cartridge with wax thermoelement
integrated mixed water shut off
volume handle with **GROHE EcoButton**
headpart 90°
shower bottom outlet 1/2"
built-in non return valves
dirt strainers
protected against backflow
S-unions
metal escutcheon
GROHE EcoJoy - Less water, perfect flow
professional edition

	Ref. No.	Colour	EAN	Retail Guide Price (£)
 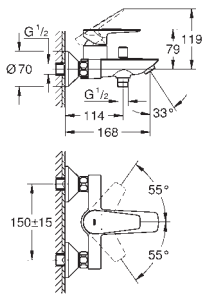	**23 604 001**	**Chrome**	**4005176556593**	**117.73**

BauEdge
Single-lever bath/shower mixer 1/2"
wall mounted
metal lever
GROHE SmoothControl 35 mm ceramic cartridge
with temperature limiter
GROHE LongLife finish
adjustable flow rate limiter
automatic diverter: bath/shower
spout with mousseur
shower bottom outlet 1/2" with
integrated non return-valve
protected against backflow
S-unions
metal wall escutcheon
professional edition

GROHE BAUEDGE

	Ref. No.	Colour	EAN	Retail Guide Price (£)



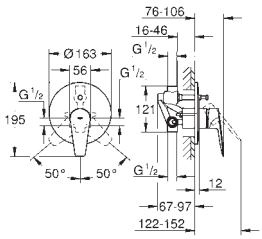

29 079 001 **Chrome** **4005176556692** **154.83**

BauEdge
Single-lever bath/shower mixer 1/2"
metal lever
concealed installation
Consisting of:
set for final installation
rough-in set for wall mounted bath mixer
GROHE SmoothControl 46 mm ceramic cartridge
GROHE LongLife finish
adjustable flow rate limiter
automatic diverter: bath/shower
escutcheon- and shaft-sealing
optional temperature limiter (46 375 000)
professional edition



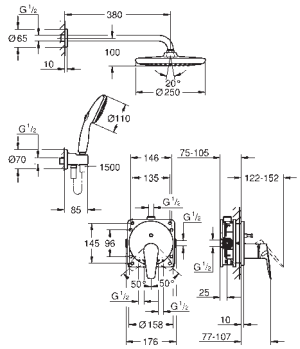

25 290 000 **Chrome** **4005176791666** **533.64**

BauEdge
Concealed shower system with Tempesta 250
Consisting of:
concealed single-lever mixer with 2-way diverter (24 162)
GROHE Rapido SmartBox universal rough-in box, 1/2" (35 604)
Tempesta 250 head shower set 9.5 l/min (26 668) including horizontal shower arm 380 mm
Tempesta 110 hand shower 2 sprays (27 597)
shower outlet elbow 1/2" with wall shower holder (28 679)
Rotaflex TwistStop shower hose 1500 mm 1/2" x 1/2" (28 409)
optional flow regulator 9.5 l/min included for hand shower



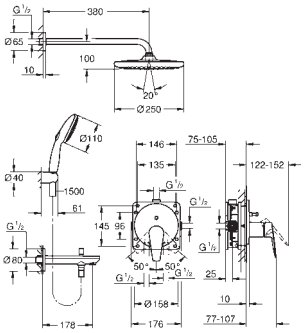

25 291 000 **Chrome** **4005176791673** **564.14**

BauEdge
Concealed shower system with Tempesta 250
Consisting of:
concealed single-lever mixer with 2-way diverter (24 162)
GROHE Rapido SmartBox universal rough-in box, 1/2" (35 604)
Tempesta 250 head shower set 9.5 l/min (26 668) including horizontal shower arm 380 mm
Tempesta 110 hand shower 2 sprays (27 597)
wall shower holder (28 605)
bath spout with diverter (13 390)
Rotaflex TwistStop shower hose 1500 mm 1/2" x 1/2" (28 409)
optional flow regulator 9.5 l/min included for hand shower



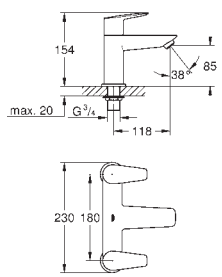

25 216 001 **Chrome** **4005176556654** **172.78**

BauEdge
Two-handled Bath filler 1/2"
deck mounted
metal lever
Ceramic valves 3/4", 90°
GROHE LongLife finish
Min. recommended pressure 0.5 bar



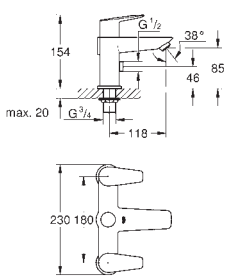

25 217 001 **Chrome** **4005176556661** **201.56**

BauEdge
Two-handled Bath/Shower mixer 1/2"
deck mounted
Ceramic valves 3/4", 90°
automatic diverter: bath/shower
integrated non-return valve
GROHE LongLife finish
Min. recommended pressure 0.5 bar

GROHE
BAUEDGE

	Ref. No.	Colour	EAN	Retail Guide Price (£)
 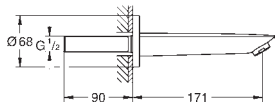	**13 255 001**	**Chrome**	**4005176556722**	**44.58**

BauCosmopolitan
Bath spout
wall mounted
GROHE LongLife finish
mousseur
projection 171 mm
male thread 1/2"

GROHE BAULOOP

	Ref. No.	Colour	EAN	Retail Guide Price (£)
 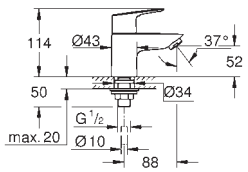	20 422 001	Chrome	4005176529504	67.47

BauLoop
Pillar tap 1/2" XS-Size
monobloc installation
ceramic headpart
GROHE LongLife finish
GROHE EcoJoy - Less water, perfect flow
maximum flow rate (at 3 bar): 5 l/min
fixation nut G 1/2"
professional edition

 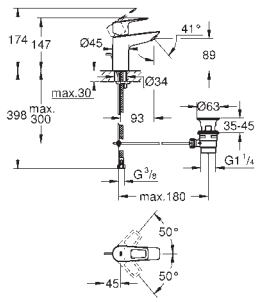	23 335 001	Chrome	4005176529566	86.54

BauLoop
Basin mixer 1/2"
S-Size
monobloc installation
metal lever
GROHE SmoothControl 28 mm ceramic cartridge
with temperature limiter
GROHE LongLife finish
Protected Water Ways no contact of water with lead or nickel inside the tap
GROHE EcoJoy - Less water, perfect flow
maximum flow rate (at 3 bar): 5 l/min
rapid installation system
plastic pop-up waste set 1 1/4"
flexible connection hoses
professional edition

 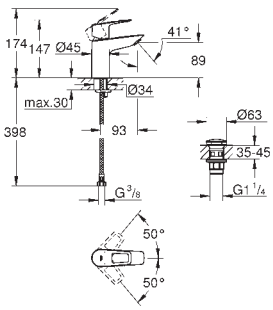	23 878 001	Chrome	4005176554032	86.54

BauLoop
Basin mixer 1/2"
S-Size
monobloc installation
metal lever
GROHE SmoothControl 28 mm ceramic cartridge
with temperature limiter
GROHE LongLife finish
Protected Water Ways no contact of water with lead or nickel inside the tap
GROHE EcoJoy - Less water, perfect flow
maximum flow rate (at 3 bar): 5 l/min
rapid installation system
smooth body with plastic push open waste set 1 1/4"
flexible connection hoses
professional edition

	23 337 001	Chrome	4005176555725	80.66

ditto, without plastic push open waste set 1 1/4"

 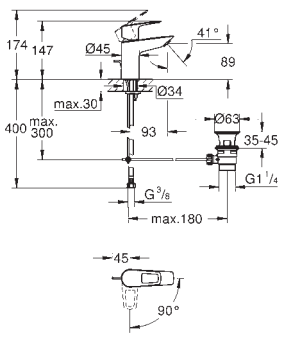	22 054 001	Chrome	4005176554162	86.54

BauLoop
Basin mixer 1/2"
S-Size
monobloc installation
metal lever
GROHE SmoothControl 28 mm ceramic cartridge
EcoMode cold water flow in mid-lever position saves energy
with temperature limiter
GROHE LongLife finish
Protected Water Ways no contact of water with lead or nickel inside the tap
GROHE EcoJoy - Less water, perfect flow
maximum flow rate (at 3 bar): 5 l/min
rapid installation system
plastic pop-up waste set 1 1/4"
flexible connection hoses
professional edition

GROHE
BAULOOP

Ref. No.	Colour	EAN	Retail Guide Price (£)



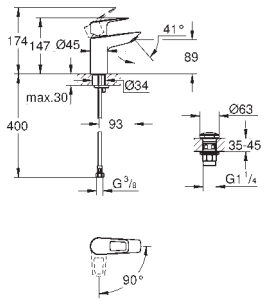

23 883 001 **Chrome** **4005176554179** **86.54**

BauLoop
Basin mixer 1/2"
S-Size
monobloc installation
metal lever
GROHE SmoothControl 28 mm ceramic cartridge
EcoMode cold water flow in mid-lever position saves energy
with temperature limiter
GROHE LongLife finish
Protected Water Ways no contact of water with lead or nickel inside the tap
GROHE EcoJoy - Less water, perfect flow
maximum flow rate (at 3 bar): 5 l/min
rapid installation system
smooth body with plastic push open waste set 1 1/4"
flexible connection hoses
professional edition



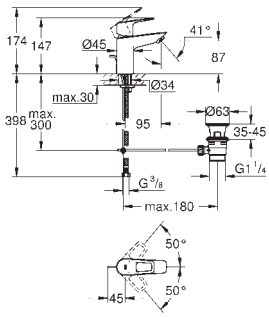

23 877 001 **Chrome** **4005176554025** **86.54**

BauLoop
Basin mixer 1/2"
S-Size
monobloc installation
metal lever
GROHE SmoothControl 28 mm ceramic cartridge
with temperature limiter
GROHE LongLife finish
Protected Water Ways no contact of water with lead or nickel inside the tap
maximum flow rate (at 3 bar): 3.5 l/min
rapid installation system
plastic pop-up waste set 1 1/4"
flexible connection hoses
professional edition



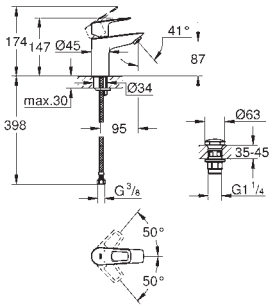

23 879 001 **Chrome** **4005176554049** **86.54**

BauLoop
Basin mixer 1/2"
S-Size
monobloc installation
metal lever
GROHE SmoothControl 28 mm ceramic cartridge
with temperature limiter
GROHE LongLife finish
maximum flow rate (at 3 bar): 3.5 l/min
Protected Water Ways no contact of water with lead or nickel inside the tap
rapid installation system
smooth body with plastic push open waste set 1 1/4"
flexible connection hoses
professional edition



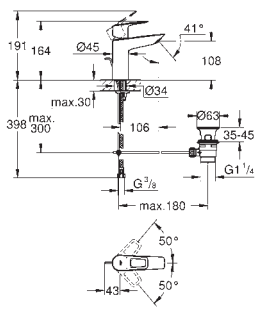

23 762 001 **Chrome** **4005176555763** **104.24**

BauLoop
Basin mixer 1/2"
M-Size
monobloc installation
metal lever
GROHE SmoothControl 28 mm ceramic cartridge
with temperature limiter
GROHE LongLife finish
Protected Water Ways no contact of water with lead or nickel inside the tap
GROHE EcoJoy - Less water, perfect flow
maximum flow rate (at 3 bar): 5 l/min
rapid installation system
plastic pop-up waste set 1 1/4"
flexible connection hoses
professional edition

GROHE BAULOOP

	Ref. No.	Colour	EAN	Retail Guide Price (£)
 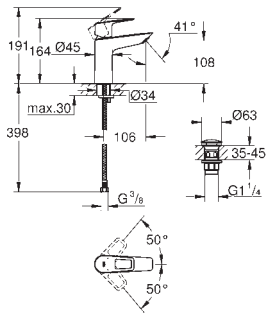	**23 886 001**	**Chrome**	**4005176554247**	**104.24**

BauLoop
Basin mixer 1/2"
M-Size
monobloc installation
metal lever
GROHE SmoothControl 28 mm ceramic cartridge
with temperature limiter
GROHE LongLife finish
Protected Water Ways no contact of water with lead or nickel inside the tap
GROHE EcoJoy - Less water, perfect flow
maximum flow rate (at 3 bar): 5 l/min
rapid installation system
smooth body with plastic push open waste set 1 1/4"
flexible connection hoses
professional edition

23 917 001	**Chrome**	**4005176555787**	**99.64**

ditto, without plastic push open waste set 1 1/4"

 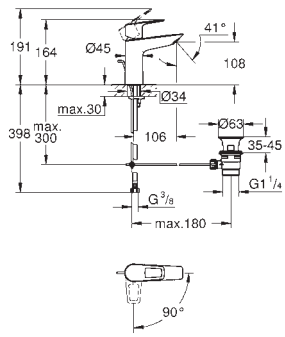	**23 887 001**	**Chrome**	**4005176554254**	**104.24**

BauLoop
Basin mixer 1/2"
M-Size
monobloc installation
metal lever
GROHE SmoothControl 28 mm ceramic cartridge
EcoMode cold water flow in mid-lever position saves energy
with temperature limiter
GROHE LongLife finish
Protected Water Ways no contact of water with lead or nickel inside the tap
GROHE EcoJoy - Less water, perfect flow
maximum flow rate (at 3 bar): 5 l/min
rapid installation system
plastic pop-up waste set 1 1/4"
flexible connection hoses
professional edition

 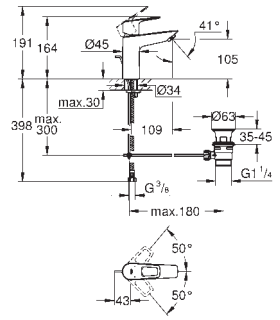	**23 885 001**	**Chrome**	**4005176554216**	**104.24**

BauLoop
Basin mixer 1/2"
M-Size
monobloc installation
metal lever
GROHE SmoothControl 28 mm ceramic cartridge
with temperature limiter
GROHE LongLife finish
maximum flow rate (at 3 bar): 3.5 l/min
Protected Water Ways no contact of water with lead or nickel inside the tap
rapid installation system
plastic pop-up waste set 1 1/4"
flexible connection hoses
professional edition

 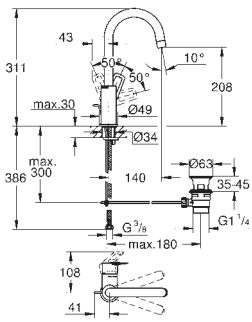	**23 763 001**	**Chrome**	**4005176555800**	**128.76**

BauLoop
Single-lever basin mixer 1/2"
L-Size
monobloc installation
metal lever
GROHE SmoothControl 28 mm ceramic cartridge
with temperature limiter
GROHE LongLife finish
GROHE EcoJoy - Less water, perfect flow
maximum flow rate (at 3 bar): 5 l/min
rapid installation system
swivel tubular spout
plastic pop-up waste set 1 1/4"
flexible connection hoses
professional edition

GROHE
BAULOOP

	Ref. No.	Colour	EAN	Retail Guide Price (£)
 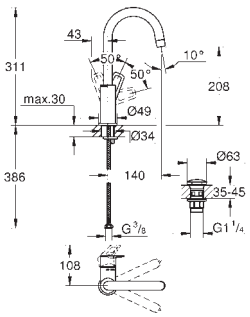	**23 891 001**	**Chrome**	**4005176554322**	**128.76**

BauLoop
Single-lever basin mixer 1/2"
L-Size
monobloc installation
metal lever
GROHE SmoothControl 28 mm ceramic cartridge
with temperature limiter
GROHE LongLife finish
GROHE EcoJoy - Less water, perfect flow
maximum flow rate (at 3 bar): 5 l/min
rapid installation system
swivel tubular spout
smooth body with plastic push open waste set 1 1/4"
flexible connection hoses
professional edition

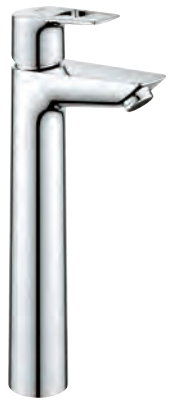 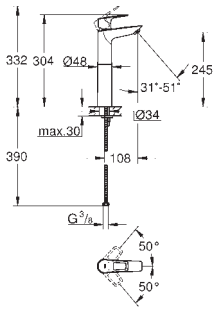	**23 764 001**	**Chrome**	**4005176555848**	**141.03**

BauLoop
Basin mixer 1/2"
XL-Size
for free-standing basins
metal lever
GROHE SmoothControl 28 mm ceramic cartridge
with temperature limiter
GROHE LongLife finish
Protected Water Ways no contact of water with lead or nickel inside the tap
GROHE EcoJoy - Less water, perfect flow
maximum flow rate (at 3 bar): 5 l/min
rapid installation system
smooth body
flexible connection hoses
professional edition

 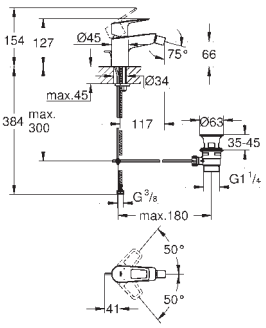	**23 338 001**	**Chrome**	**4005176555893**	**86.54**

BauLoop
Bidet mixer 1/2"
monobloc installation
metal lever
GROHE SmoothControl 28 mm ceramic cartridge
with temperature limiter
GROHE LongLife finish
GROHE EcoJoy - Less water, perfect flow
maximum flow rate (at 3 bar): 5 l/min
with ball joint
rapid installation system
plastic pop-up waste set 1 1/4"
flexible connection hoses
professional edition

 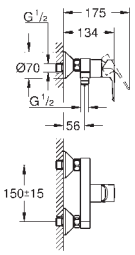	**23 633 001**	**Chrome**	**4005176555923**	**86.54**

BauLoop
Single-lever shower mixer 1/2"
wall mounted
metal lever
GROHE SmoothControl 35 mm ceramic cartridge
with temperature limiter
GROHE LongLife finish
adjustable flow rate limiter
shower bottom outlet 1/2" with
integrated non return-valve
protected against backflow
S-unions
metal wall escutcheon
professional edition

GROHE BAULOOP

	Ref. No.	Colour	EAN	Retail Guide Price (£)
 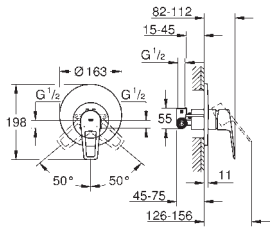	**29 080 001**	**Chrome**	**4005176555961**	**139.63**

BauLoop
Single-lever shower mixer 1/2"
concealed installation
Consisting of:
set for final installation
metal lever
rough-in set for wall mounted shower mixer
GROHE SmoothControl 46 mm ceramic cartridge
GROHE LongLife finish
adjustable flow rate limiter
escutcheon- and shaft-sealing
optional temperature limiter (46 375 000)
professional edition

	Ref. No.	Colour	EAN	Retail Guide Price (£)
 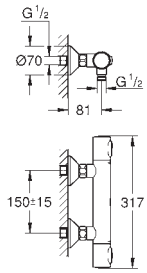	**34 793 000**	**Chrome**	**4005176632433**	**156.50**

Grohtherm 500
Thermostatic shower mixer 1/2"
wall mounted
GROHE LongLife finish
GROHE SafeStop safety button at 38°C
(calibration required)
GROHE SafeStop Plus optional temperature limiter at 43°C included
GROHE thermostatic cartridge with wax thermoelement
integrated mixed water shut off
volume handle with **GROHE EcoButton**
headpart 90°
shower bottom outlet 1/2"
built-in non return valves
dirt strainers
protected against backflow
S-unions
metal escutcheon
GROHE EcoJoy - Less water, perfect flow
professional edition

	Ref. No.	Colour	EAN	Retail Guide Price (£)
 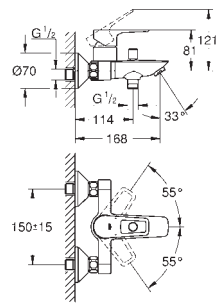	**23 602 001**	**Chrome**	**4005176556029**	**117.73**

BauLoop
Single-lever bath/shower mixer 1/2"
wall mounted
metal lever
GROHE SmoothControl 35 mm ceramic cartridge
with temperature limiter
GROHE LongLife finish
adjustable flow rate limiter
automatic diverter: bath/shower
spout with mousseur
shower bottom outlet 1/2" with
integrated non return-valve
protected against backflow
S-unions
metal wall escutcheon
professional edition

	Ref. No.	Colour	EAN	Retail Guide Price (£)
 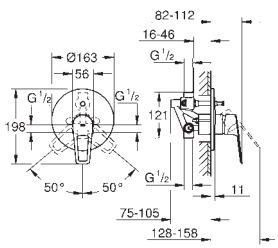	**29 081 001**	**Chrome**	**4005176556081**	**156.05**

BauLoop
Single-lever bath/shower mixer 1/2"
concealed installation
Consisting of:
set for final installation
metal lever
rough-in set for wall mounted bath mixer
GROHE SmoothControl 46 mm ceramic cartridge
GROHE LongLife finish
adjustable flow rate limiter
automatic diverter: bath/shower
escutcheon- and shaft-sealing
optional temperature limiter (46 375 000)
professional edition

GROHE
BAULOOP

	Ref. No.	Colour	EAN	Retail Guide Price (£)
 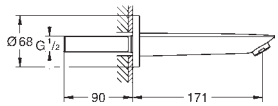	**13 255 001**	**Chrome**	**4005176556722**	**44.58**

BauCosmopolitan
Bath spout
wall mounted
GROHE LongLife finish
mousseur
projection 171 mm
male thread 1/2"

GROHE BAUFLOW

		Ref. No.	Colour	EAN	Retail Guide Price (£)
	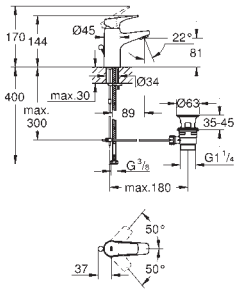	**23 751 000**	**Chrome**	**4005176388149**	**85.26**

BauFlow
Basin mixer 1/2"
S-Size
monobloc installation
metal lever
GROHE SmoothControl 28 mm ceramic cartridge
GROHE LongLife finish
GROHE EcoJoy mousseur 5.7 l/min
rapid installation system
plastic pop-up waste set 1 1/4"
flexible connection hoses

	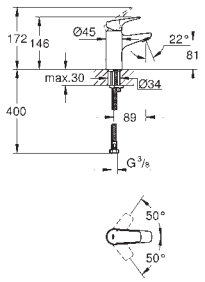	**23 752 000**	**Chrome**	**4005176388156**	**81.85**

BauFlow
Basin mixer 1/2"
S-Size
monobloc installation
metal lever
GROHE SmoothControl 28 mm ceramic cartridge
GROHE LongLife finish
GROHE EcoJoy mousseur 5.7 l/min
rapid installation system
smooth body
flexible connection hoses

	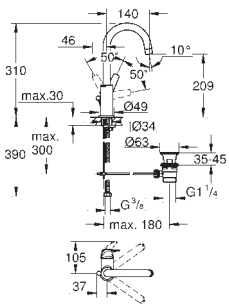	**23 753 000**	**Chrome**	**4005176388163**	**123.15**

BauFlow
Single-lever basin mixer 1/2"
L-Size
monobloc installation
metal lever
GROHE SmoothControl 28 mm ceramic cartridge
GROHE LongLife finish
GROHE EcoJoy mousseur 5.7 l/min
rapid installation system
swivel tubular spout
plastic pop-up waste set 1 1/4"
flexible connection hoses

	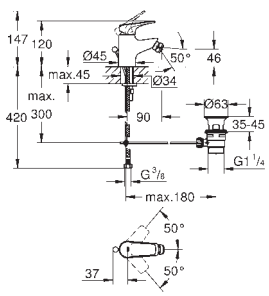	**23 754 000**	**Chrome**	**4005176388170**	**85.26**

BauFlow
Bidet mixer 1/2"
monobloc installation
metal lever
GROHE SmoothControl 28 mm ceramic cartridge
GROHE LongLife finish
GROHE EcoJoy mousseur 5.7 l/min
rapid installation system
with ball joint
pop-up waste set 1 1/4"
flexible connection hoses

	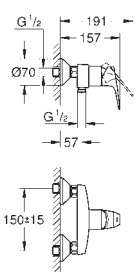	**23 755 000**	**Chrome**	**4005176388187**	**87.75**

BauFlow
Single-lever shower mixer 1/2"
wall mounted
metal lever
GROHE SmoothControl 46 mm ceramic cartridge
GROHE LongLife finish
adjustable flow rate limiter
shower bottom outlet 1/2" with integrated non return-valve
S-unions
metal wall escutcheons
protected against backflow

GROHE
BAUFLOW

	Ref. No.	Colour	EAN	Retail Guide Price (£)
 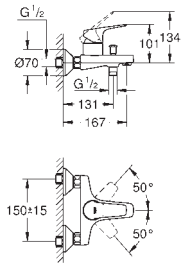	**23 756 000**	**Chrome**	**4005176388392**	**105.73**

BauFlow
Single-lever bath/shower mixer 1/2"
wall mounted
metal lever
GROHE SmoothControl 46 mm ceramic cartridge
GROHE LongLife finish
adjustable flow rate limiter
automatic diverter: bath/shower
spout with mousseur
shower bottom outlet 1/2" with
integrated non return-valve
S-unions
metal wall escutcheons
protected against backflow

 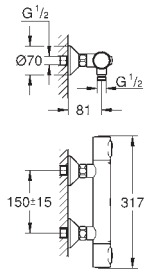	34 793 000	**Chrome**	**4005176632433**	**156.50**

Grohtherm 500
Thermostatic shower mixer 1/2"
wall mounted
GROHE LongLife finish
GROHE SafeStop safety button at 38°C
(calibration required)
GROHE SafeStop Plus optional temperature limiter at 43°C included
GROHE thermostatic cartridge with wax thermoelement
integrated mixed water shut off
volume handle with **GROHE EcoButton**
headpart 90°
shower bottom outlet 1/2"
built-in non return valves
dirt strainers
protected against backflow
S-unions
metal escutcheon
GROHE EcoJoy - Less water, perfect flow
professional edition

GROHE
COSTA L

	Ref. No.	Colour	EAN	Retail Guide Price (£)



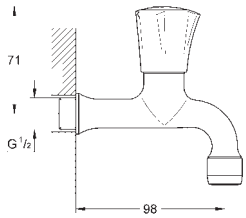

30 098 001 **Chrome** **4005176843266** **46.76**

Costa L
Bibtap 1/2“
wall mounted
metal handle
heat-insulated
screwable
marking: blue (cold)
GROHE LongLife finish
mousseur
GROHE Long-Life headparts
maximum flow rate (at 3 bar): 13 l/min

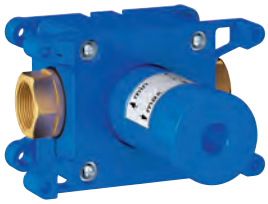

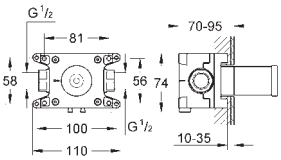

35 028 000 **4005176908316** **163.56**

GROHE Rapido C
Rough-in for single volume control
for grid installation of Grohtherm Custom Shower system
built-in box with removable protection cover
waterproof membrane base for wall sealing
for masonry and drywall installation
fixing points for front and back wall
body of DR brass
pre-assembled ceramic headpart 3/4“
connection threads 1/2“
installation depth 70 - 95 mm



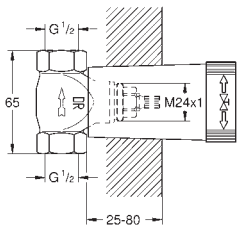

29 800 000 **4005176504839** **26.00**

Concealed stop-valve, 1/2“
pre-assembled headpart 1/2“
short spindle
protection sleeve
threaded union 1/2“
DR-brass

29 802 000 **4005176504853** **48.13**
ditto, 3/4“, pre-assembled headpart 3/4“, thread union 3/4“



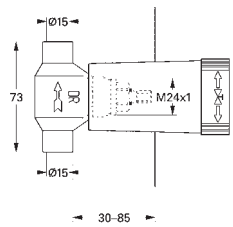

29 801 000 **4005176504846** **26.00**

Concealed stop-valve, 1/2“
pre-assembled headpart 1/2“
short spindle
protection sleeve
soldered connection Ø15 mm
DR-brass

29 804 000 **4005176504877** **48.13**
ditto, soldered connection Ø 22 mm

GROHE
UNIVERSAL

		Ref. No.	Colour	EAN	Retail Guide Price (£)
	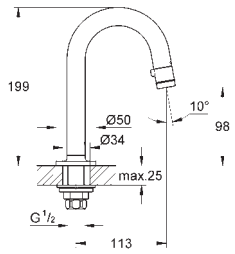	20 201 000 20 201 DC0	Chrome supersteel	4005176883354 4005176636677	123.85 coming soon
		Universal pillar tap 1/2" C-spout flow-stop mousseur ceramic disk headpart union nut 1/2" with 10.5 mm drilling **GROHE LongLife** finish **GROHE EcoJoy** - Less water, perfect flow maximum flow rate (at 3 bar): 5 l/min projection 113 mm			
	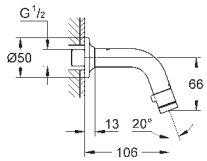	20 205 000	Chrome	4005176883682	101.12
		Universal wall-mounted tap DN15 flow-stop mousseur ceramic disk headpart connection thread 1/2" **GROHE LongLife** finish **GROHE EcoJoy** - Less water, perfect flow maximum flow rate (at 3 bar): 5 l/min projection 106 mm			
	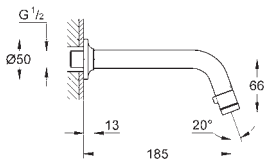	20 203 000	Chrome	4005176883378	109.24
		Universal wall-mounted tap DN15 flow-stop mousseur ceramic disk headpart connection thread 1/2" **GROHE LongLife** finish **GROHE EcoJoy** - Less water, perfect flow maximum flow rate (at 3 bar): 5 l/min projection 185 mm			

GROHE
ROUGH-IN SETS

	Ref. No.	Colour	EAN	Retail Guide Price (£)



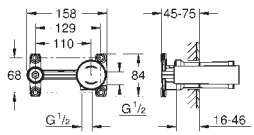

23 571 000 | **4005176334276** | **284.87**

Single-lever mixer 1/2", universal concealed body
for 2 hole basin mixer
wall installation
without finishing trim set
GROHE SilkMove 35 mm ceramic cartridge
adjustable flow rate limiter
with temperature limiter
spout can be positioned on the right or left
DR-brass
includes mounting template
allows for waterproofing of wall construction surrounding the concealed body with sealing sleeve



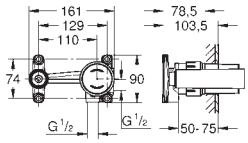

23 429 000 | **4005176993695** | **295.01**

Single-lever mixer 1/2", concealed body
for 2 hole basin mixer
without finishing trim set
GROHE FeatherControl Joystick cartridge
wall installation
includes mounting template
DR-brass
allows for waterproofing of wall construction surrounding the concealed body with sealing sleeve



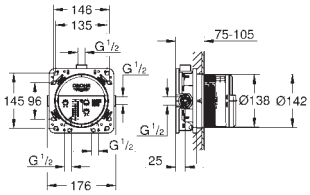

35 604 000 | **4005176698774** | **82.66**

Rapido SmartBox
Universal rough-in box, 1/2"
3 outlets 1/2"
2 inlets below, 1/2"
installation depth 75-105 mm
connection unit in DR brass
pre-mounted flushing plug
stable build-in box and protective cover
fixing options for solid walls and dry cladding
gasket
without set for final installation
professional edition



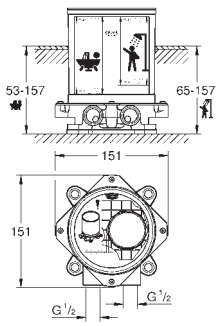

45 984 001 | **4005176992056** | **563.83**

Rough-in set 1/2"
for floor-mounted bath mixers/spouts and shower mixers
without finishing trim set
installation plate with 360° horizontal and 3° vertical adjustment
installation depth 53-157 mm for bath mixers/spouts, depth compensation 104 mm
installation depth 65-157 mm for shower mixers, depth compensation 92 mm
two 1/2" female connections (hot/cold supplies)
flushing plug
Can take a single mixed supply
fixing material



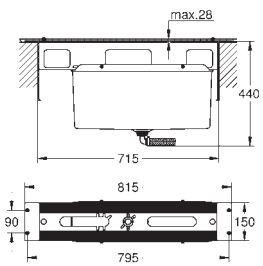

29 037 000 | **4005176865749** | **943.99**

4/5-hole bath combination (optional)
baseframe for installation under tiled surround
base frame
drainage box with integrated outlet for splash water
caps to cover screw fixations always come in chrome color

GROHE
ROUGH-IN SETS

	Ref. No.	Colour	EAN	Retail Guide Price (£)
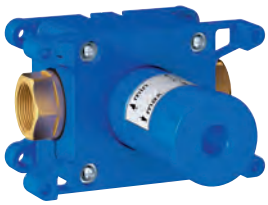 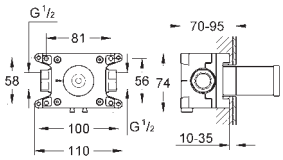	**35 028 000**		**4005176908316**	**163.56**
	GROHE Rapido C **Rough-in for single volume control** for grid installation of Grohtherm Custom Shower system built-in box with removable protection cover waterproof membrane base for wall sealing for masonry and drywall installation fixing points for front and back wall body of DR brass pre-assembled ceramic headpart 3/4“ connection threads 1/2“ installation depth 70 - 95 mm			
 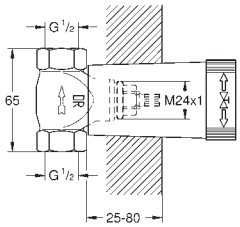	**29 800 000**		**4005176504839**	**26.00**
	Concealed stop-valve, 1/2“ pre-assembled headpart 1/2“ short spindle protection sleeve threaded union 1/2“ DR-brass			
 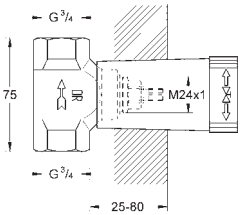	**29 802 000**		**4005176504853**	**48.13**
	Concealed stop valve 3/4“ pre-assembled headpart 3/4“ short spindle protection sleeve thread union 3/4“ DR-brass			

GROHE
TALENTO / TALENTOFILL

Ref. No.	Colour	EAN	Retail Guide Price (£)
19 952 000	Chrome	4005176174230	205.78
19 952 DC0	supersteel	4005176467776	288.09
19 952 GL0	cool sunrise	4005176352423	308.67
19 952 GN0	brushed cool sunrise	4005176468117	329.25
19 952 DA0	warm sunset	4005176351945	308.67
19 952 DL0	brushed warm sunset	4005176468124	329.25
19 952 A00	hard graphite	4005176352874	308.67
19 952 AL0	brushed hard graphite	4005176353376	329.25
19 952 2430	matte black	4067393021810	267.51



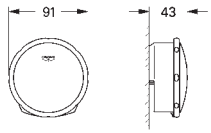

Talentofill
Inlet-, pop-up and waste-system
set for final installation
escutcheon
supply part
waste plug
fixing set
in combination with Talentofill
28 990 000/28 991 000



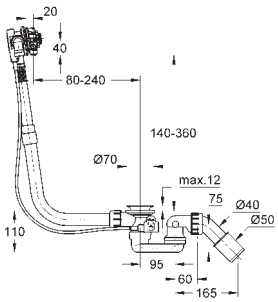

28 990 000 — Chrome — 4005176174025 — 224.84

Talentofill
Inlet-, pop-up and waste-system
for normal baths
without finishing trim set
with bottle trap and 45°-outlet-bend



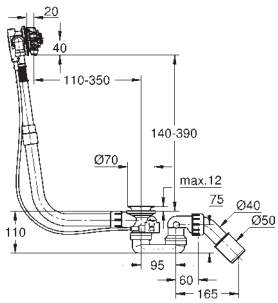

28 991 000 — Chrome — 4005176174032 — 311.85

Talentofill
Inlet-, pop-up and waste-system
for baths with waste up to 370 mm reach
without finishing trim set



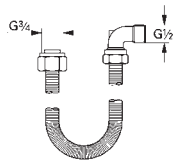

28 993 000 — 4005176174056 — 70.65

Talentofill
Connection set 3/4"
with 1.5 m-flexible connection pipe
without finishing trim set



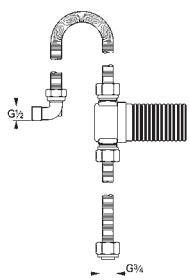

28 995 000 — 4005176175725 — 342.72

Talentofill
Connection set 3/4"
with concealed anti-vacuum device
Consisting of:
-concealed-pipe-interrupter ref.-no. 28 994 (A2 type, DIN 1988, part IV)
- 3.5 m-flexible connection pipe (in 2 parts)
without escutcheon (19 954)

GROHE
TALENTO / TALENTOFILL

	Ref. No.	Colour	EAN	Retail Guide Price (£)
 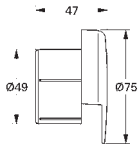	19 954 000	Chrome	4005176175732	17.53

Talentofill
Escutcheon
for connection set 28 995
GROHE LongLife finish

	28 963 000	4005176186479	44.34

Inlet part with mousseur
suitable for Talentofill 28 990/28 991 production before 03/2007

	29 009 000	4005176837838	85.21

Inlet part with mousseur
suitable for Talentofill 28 990/28 991 production after 03/2007

 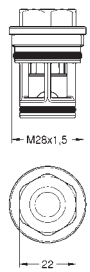	14 055 000	4005176413520	106.88

Backflow protection combination (DIN-EN1717)
retrofit set for protection against backflow in combination
with integrated inlet-, pop-up and waste systems
replaces separate pipe interrupter for residential use
fits trim sets for 2 outlets made for combination with GROHE Rapido SmartBox:
Grohtherm SmartControl, SmartControl Mixer, Grohtherm 2-handle thermostats,
single-lever mixers

 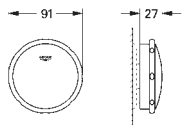	19 025 000	Chrome	4005176209154	71.72

Talento
Waste and overflow set for baths
set for final installation
escutcheon
waste plug
fixing set
in combination with Talento 28 939 000/28 943 000
GROHE LongLife finish

 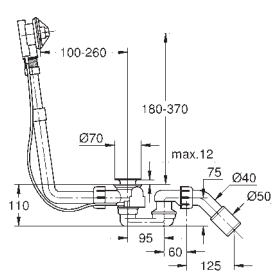	28 939 000	Chrome	4005176209161	127.34

Talento
Pop-up bath waste and overflow
set for normal bath
and deep shower trays
with bowden cable
without finishing trim set
bottle trap
45° waste elbow

GROHE
TALENTO / TALENTOFILL

Ref. No.	Colour	EAN	Retail Guide Price (£)
28 943 000		**4005176209178**	**167.56**



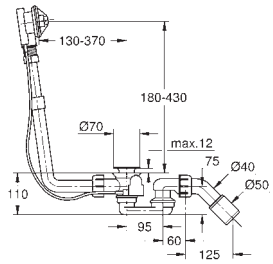

Talento
Pop-up bath waste and overflow
with bowden cable
without finishing trim set
bottle trap
45° waste elbow

GROHE SELECTION

Ref. No.	Colour	EAN	Retail Guide Price (£)
41 027 000	Chrome	4005176576836	77.80
41 027 DC0	supersteel	4005176576843	108.91
41 027 GL0	cool sunrise	4005176576874	116.69
41 027 GN0	brushed cool sunrise	4005176576881	124.48
41 027 DA0	warm sunset	4005176576898	116.69
41 027 DL0	brushed warm sunset	4005176576904	124.48
41 027 A00	hard graphite	4005176576911	116.69
41 027 AL0	brushed hard graphite	4005176576928	124.48



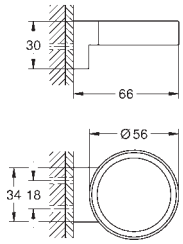

Selection
Glass/soap dish holder
material: metal
for Selection soap dispenser (41 028 xx0/41 218 KF0) or Selection glass (41 029 000)
concealed fastening
GROHE LongLife finish

41 217 KF0	phantom black	4005176782459	108.91

ditto, Professional exclusive

41 028 000	Chrome	4005176576942	77.80
41 028 DC0	supersteel	4005176576959	108.91
41 028 GL0	cool sunrise	4005176576980	116.69
41 028 GN0	brushed cool sunrise	4005176576997	124.48
41 028 DA0	warm sunset	4005176577000	116.69
41 028 DL0	brushed warm sunset	4005176577017	124.48
41 028 A00	hard graphite	4005176577024	116.69
41 028 AL0	brushed hard graphite	4005176577031	124.48



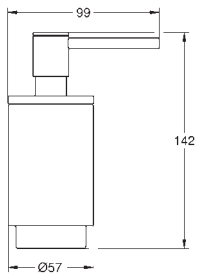

Selection
Soap dispenser
material: glass / metal
filling quantity 120 ml
fits in the following holder: 41 027 xx0/41 217 KF0
GROHE LongLife finish

41 218 KF0	phantom black	4005176782466	108.91

ditto, Professional exclusive

41 029 000	Chrome	4005176577055	37.35



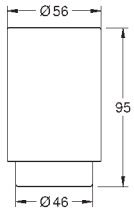

Selection
White glass
material: glass
fits in the following holder: 41 027 xx0/41 217 KF0

41 035 000	Chrome	4005176577062	87.13
41 035 DC0	supersteel	4005176577079	121.98
41 035 GL0	cool sunrise	4005176577109	130.70
41 035 GN0	brushed cool sunrise	4005176577116	139.42
41 035 DA0	warm sunset	4005176577123	130.70
41 035 DL0	brushed warm sunset	4005176577130	139.42
41 035 A00	hard graphite	4005176577147	130.70
41 035 AL0	brushed hard graphite	4005176577154	139.42



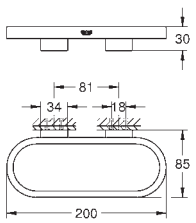

Selection
Towel ring/holder
material: metal
holder for soap dish (41 036) and shower tray (41 037)
length 200 mm
concealed fastening
GROHE LongLife finish

41 036 000	glass clear	4005176577178	49.79



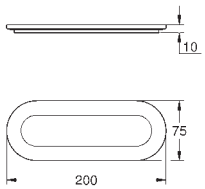

Selection
Soap dish without holder
material: glass
for use with towel ring (41 035)

green SKU: energy and water saving | Errors and omissions excepted | Suitable for High Pressure only, unless otherwise stated

GROHE SELECTION

Ref. No.	Colour	EAN	Retail Guide Price (£)
41 037 000		**4005176577185**	**21.78**



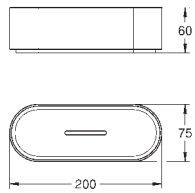

Selection
Shower tray without holder
material: plastic
for use with towel ring (41 035)



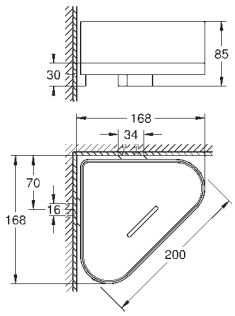

41 038 000	**Chrome**	**4005176577192**	**102.69**
41 038 DC0	**supersteel**	**4005176577208**	**143.77**
41 038 GL0	**cool sunrise**	**4005176577239**	**154.04**
41 038 GN0	**brushed cool sunrise**	**4005176577246**	**164.31**
41 038 DA0	**warm sunset**	**4005176577253**	**154.04**
41 038 DL0	**brushed warm sunset**	**4005176577260**	**164.31**
41 038 A00	**hard graphite**	**4005176577277**	**154.04**
41 038 AL0	**brushed hard graphite**	**4005176577284**	**164.31**

Selection
Corner shower tray with holder
material: metal/plastic
concealed fastening
GROHE LongLife finish



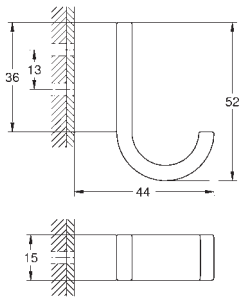

41 039 000	**Chrome**	**4005176577307**	**28.01**
41 039 DC0	**supersteel**	**4005176577314**	**39.21**
41 039 GL0	**cool sunrise**	**4005176577345**	**42.01**
41 039 GN0	**brushed cool sunrise**	**4005176577352**	**44.82**
41 039 DA0	**warm sunset**	**4005176577369**	**42.01**
41 039 DL0	**brushed warm sunset**	**4005176577376**	**44.82**
41 039 A00	**hard graphite**	**4005176577383**	**42.01**
41 039 AL0	**brushed hard graphite**	**4005176577390**	**44.82**

Selection
Single robe hook
material: metal
concealed fastening
GROHE LongLife finish

41 216 KF0	**phantom black**	**4005176782442**	**39.21**

ditto, Professional exclusive



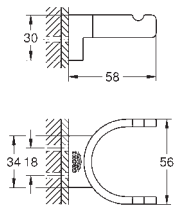

41 049 000	**Chrome**	**4005176577413**	**46.68**
41 049 DC0	**supersteel**	**4005176577420**	**65.34**
41 049 GL0	**cool sunrise**	**4005176577451**	**70.01**
41 049 GN0	**brushed cool sunrise**	**4005176577468**	**74.68**
41 049 DA0	**warm sunset**	**4005176577475**	**70.01**
41 049 DL0	**brushed warm sunset**	**4005176577482**	**74.68**
41 049 A00	**hard graphite**	**4005176577499**	**70.01**
41 049 AL0	**brushed hard graphite**	**4005176577505**	**74.68**

Selection
Double robe hook
material: metal
concealed fastening
GROHE LongLife finish



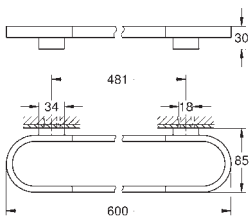

41 056 000	**Chrome**	**4005176577529**	**124.48**
41 056 DC0	**supersteel**	**4005176577536**	**174.26**
41 056 GL0	**cool sunrise**	**4005176577567**	**186.72**
41 056 GN0	**brushed cool sunrise**	**4005176577574**	**199.16**
41 056 DA0	**warm sunset**	**4005176577581**	**186.72**
41 056 DL0	**brushed warm sunset**	**4005176577598**	**199.16**
41 056 A00	**hard graphite**	**4005176577604**	**186.72**
41 056 AL0	**brushed hard graphite**	**4005176577611**	**199.16**

Selection
Towel rail
material: metal
length 600 mm
concealed fastening
for use with glass shelf (41 057)
GROHE LongLife finish

GROHE SELECTION

Ref. No.	Colour	EAN	Retail Guide Price (£)
41 057 000	**Chrome**	**4005176577635**	**146.25**



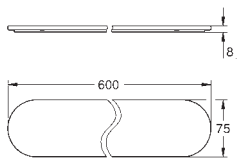

Selection
Glass shelf
material: glass
for use with towel rail (41 056)

41 058 000	**Chrome**	**4005176577642**	**161.81**
41 058 DC0	**supersteel**	**4005176577659**	**226.55**
41 058 GL0	**cool sunrise**	**4005176577680**	**242.72**
41 058 GN0	**brushed cool sunrise**	**4005176577697**	**258.91**
41 058 DA0	**warm sunset**	**4005176577703**	**242.72**
41 058 DL0	**brushed warm sunset**	**4005176577710**	**258.91**
41 058 A00	**hard graphite**	**4005176577727**	**242.72**
41 058 AL0	**brushed hard graphite**	**4005176577734**	**258.91**



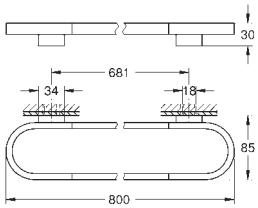

Selection
Towel rail
material: metal
length 800 mm
concealed fastening
GROHE LongLife finish

41 059 000	**Chrome**	**4005176577758**	**171.15**
41 059 DC0	**supersteel**	**4005176577765**	**239.61**
41 059 GL0	**cool sunrise**	**4005176577796**	**256.73**
41 059 GN0	**brushed cool sunrise**	**4005176577802**	**273.85**
41 059 DA0	**warm sunset**	**4005176577819**	**256.73**
41 059 DL0	**brushed warm sunset**	**4005176577826**	**273.85**
41 059 A00	**hard graphite**	**4005176577833**	**256.73**
41 059 AL0	**brushed hard graphite**	**4005176577840**	**273.85**



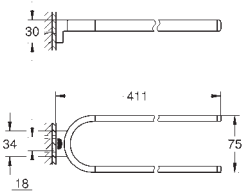

Selection
Towel holder, non pivotable
material: metal
depth 411 mm (functional depth 360 mm)
two arms
concealed fastening
GROHE LongLife finish

41 063 000	**Chrome**	**4005176577864**	**140.03**
41 063 DC0	**supersteel**	**4005176577871**	**196.04**
41 063 GL0	**cool sunrise**	**4005176577901**	**210.04**
41 063 GN0	**brushed cool sunrise**	**4005176577918**	**224.05**
41 063 DA0	**warm sunset**	**4005176577925**	**210.04**
41 063 DL0	**brushed warm sunset**	**4005176577932**	**224.05**
41 063 A00	**hard graphite**	**4005176577949**	**210.04**
41 063 AL0	**brushed hard graphite**	**4005176577956**	**224.05**



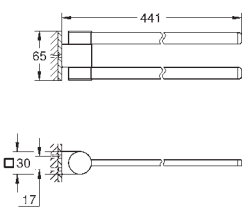

Selection
Towel holder, pivotable
material: metal
depth 441 mm (functional depth 400 mm)
two arms
concealed fastening
GROHE LongLife finish

41 219 KF0	**phantom black**	**4005176782473**	**196.04**

ditto, Professional exclusive

41 064 000	**Chrome**	**4005176577970**	**96.47**
41 064 DC0	**supersteel**	**4005176577987**	**135.05**
41 064 GL0	**cool sunrise**	**4005176578014**	**144.70**
41 064 GN0	**brushed cool sunrise**	**4005176578021**	**154.34**
41 064 DA0	**warm sunset**	**4005176578038**	**144.70**
41 064 DL0	**brushed warm sunset**	**4005176578045**	**154.34**
41 064 A00	**hard graphite**	**4005176578052**	**144.70**
41 064 AL0	**brushed hard graphite**	**4005176578069**	**154.34**



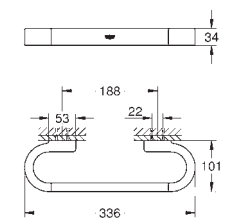

Selection
Grip bar
material: metal
length 336 mm (functional length 300 mm)
concealed fastening
GROHE LongLife finish

GROHE SELECTION

Ref. No.	Colour	EAN	Retail Guide Price (£)
41 066 000	Chrome	4005176578083	342.31
41 066 DC0	supersteel	4005176578090	479.23
41 066 GL0	cool sunrise	4005176578120	513.45
41 066 GN0	brushed cool sunrise	4005176578137	547.68
41 066 DA0	warm sunset	4005176578144	513.45
41 066 DL0	brushed warm sunset	4005176578151	547.68
41 066 A00	hard graphite	4005176578168	513.45
41 066 AL0	brushed hard graphite	4005176578175	547.68



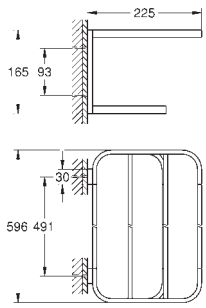

Selection
Multi-towel rack
material: metal
length 596 mm
concealed fastening
GROHE LongLife finish

41 067 000	Chrome	4005176578199	77.80
41 067 DC0	supersteel	4005176578205	108.91
41 067 GL0	cool sunrise	4005176578236	116.69
41 067 GN0	brushed cool sunrise	4005176578243	124.48
41 067 DA0	warm sunset	4005176578250	116.69
41 067 DL0	brushed warm sunset	4005176578267	124.48
41 067 A00	hard graphite	4005176578274	116.69
41 067 AL0	brushed hard graphite	4005176578281	124.48



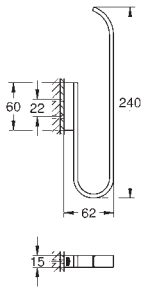

Selection
Spare toilet paper holder (2 rolls)
material: metal
wall mounted
concealed fastening
GROHE LongLife finish

41 068 000	Chrome	4005176578304	62.24
41 068 DC0	supersteel	4005176578311	87.13
41 068 GL0	cool sunrise	4005176578342	93.35
41 068 GN0	brushed cool sunrise	4005176578359	99.58
41 068 DA0	warm sunset	4005176578366	93.35
41 068 DL0	brushed warm sunset	4005176578373	99.58
41 068 A00	hard graphite	4005176578380	93.35
41 068 AL0	brushed hard graphite	4005176578397	99.58



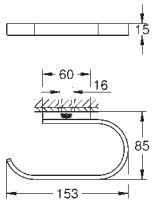

Selection
Toilet roll holder
without cover
material: metal
wall mounted
concealed fastening
GROHE LongLife finish

41 220 KF0	phantom black	4005176782480	87.13

ditto, Professional exclusive

41 069 000	Chrome	4005176578410	124.48
41 069 DC0	supersteel	4005176578427	174.26
41 069 GL0	cool sunrise	4005176578458	186.72
41 069 GN0	brushed cool sunrise	4005176578465	199.16
41 069 DA0	warm sunset	4005176578472	186.72
41 069 DL0	brushed warm sunset	4005176578489	199.16
41 069 A00	hard graphite	4005176578496	186.72
41 069 AL0	brushed hard graphite	4005176578502	199.16



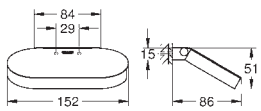

Selection
Toilet roll holder
with cover
material: metal
wall mounted
concealed fastening
GROHE LongLife finish

GROHE SELECTION

Ref. No.	Colour	EAN	Retail Guide Price (£)
41 076 000	Chrome	4005176578526	155.59
41 076 DC0	supersteel	4005176578533	217.83
41 076 GL0	cool sunrise	4005176578564	233.39
41 076 GN0	brushed cool sunrise	4005176578571	248.94
41 076 DA0	warm sunset	4005176578588	233.39
41 076 DL0	brushed warm sunset	4005176578595	248.94
41 076 A00	hard graphite	4005176578601	233.39
41 076 AL0	brushed hard graphite	4005176578618	248.94



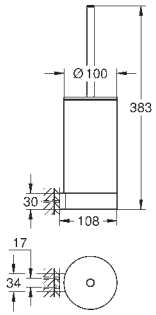

Selection
Toilet brush set
material: glass / metal
wall mounted
concealed fastening
GROHE LongLife finish

41 215 KF0	phantom black	4005176782435	217.83

ditto, Professional exclusive

40 791 001	white	4005176323409	9.14
40 791 KS1	velvet black	4005176336379	9.14

Spare Brush Head

Ref. No.	Colour	EAN	Retail Guide Price (£)
41 077 000	Chrome	4005176578632	233.39
41 077 DC0	supersteel	4005176578649	326.74
41 077 GL0	cool sunrise	4005176578670	350.08
41 077 GN0	brushed cool sunrise	4005176578687	373.42
41 077 DA0	warm sunset	4005176575587	350.08
41 077 DL0	brushed warm sunset	4005176578694	373.42
41 077 A00	hard graphite	4005176578700	350.08
41 077 AL0	brushed hard graphite	4005176578717	373.42



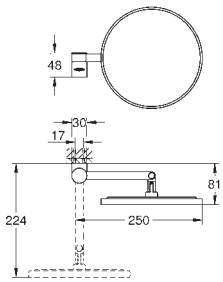

Selection
Shaving mirror
material: glass / metal
without lights
magnification: x 7
concealed fastening
GROHE LongLife finish

102279 KF0 0	phantom black	4067393019589	326.74

ditto, Professional exclusive

GROHE
SELECTION CUBE

	Ref. No.	Colour	EAN	Retail Guide Price (£)



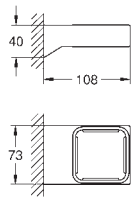

40 865 000 **Chrome** **4005176378140** **65.83**

Selection Cube
Glass/soap dish holder
material: metal
for Selection Cube glass (40 783 000), Selection Cube soap dish (40 806 000) or Selection Cube soap dispenser (40 805 000)
concealed fastening
GROHE LongLife finish



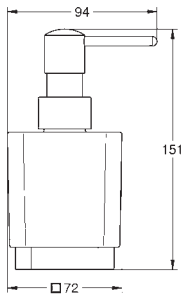

40 805 000 **Chrome** **4005176347924** **82.29**

Selection Cube
Soap dispenser
material: glass / metal
filling quantity 300 ml
fits in the following holder: Selection Cube (40 865 000/102 275 KF00)
GROHE LongLife finish



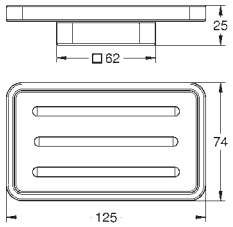

40 806 000 **Glass Matt** **4005176347931** **54.86**

Selection Cube
Soap dish
material: glass
fits in the following holder: Selection Cube (40 865 000/102 275 KF00)



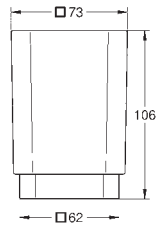

40 783 000 **Chrome** **4005176347894** **43.88**

Selection Cube
Glass
material: glass
fits in the following holder: Selection Cube (40 865 000/102 275 KF00)



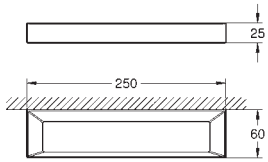

40 766 000 **Chrome** **4005176347849** **93.26**

Selection Cube
Towel ring
material: metal
concealed fastening
GROHE LongLife finish



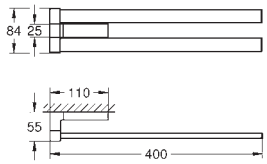

40 768 000 **Chrome** **4005176347863** **263.32**

Selection Cube
Double towel bar
material: metal
2 arms, pivotable
400 mm
concealed fastening
GROHE LongLife finish

GROHE
SELECTION CUBE

Ref. No.	Colour	EAN	Retail Guide Price (£)



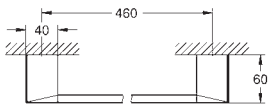

40 767 000 **Chrome** **4005176347856** **175.55**

Selection Cube
Towel rail
500 mm (functional length 459 mm)
material: metal
concealed fastening
GROHE LongLife finish



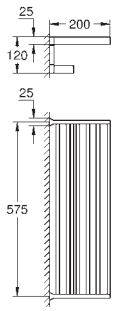

40 804 000 **Chrome** **4005176347917** **493.73**

Selection Cube
Multi bath towel rack
material: metal
600 mm (functional length 575 mm)
concealed fastening
GROHE LongLife finish



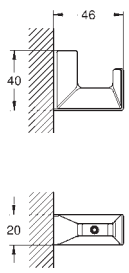

40 782 000 **Chrome** **4005176347887** **49.38**

Selection Cube
Robe hook
material: metal
concealed fastening
GROHE LongLife finish



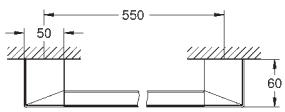

40 807 000 **Chrome** **4005176347948** **274.30**

Selection Cube
Grip bar/towel bar
material: metal
600 mm (functional length 548 mm)
concealed fastening
GROHE LongLife finish



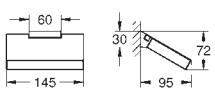

40 781 000 **Chrome** **4005176347870** **142.64**

Selection Cube
Toilet roll holder
material: metal
concealed fastening
with cover
GROHE LongLife finish



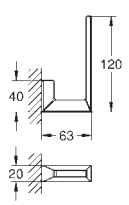

40 784 000 **Chrome** **4005176347900** **65.83**

Selection Cube
Spare toilet paper holder
material: metal
wall mounted
concealed fastening
GROHE LongLife finish

green SKU: energy and water saving | Errors and omissions excepted | Suitable for High Pressure only, unless otherwise stated

GROHE
SELECTION CUBE

	Ref. No.	Colour	EAN	Retail Guide Price (£)
 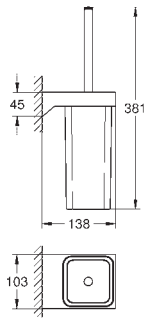	40 857 000	Chrome	4005176378393	192.00

Selection Cube
Toilet brush set
material: glass / metal
wall mounted
concealed fastening
GROHE LongLife finish

 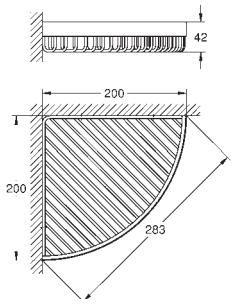	40 809 000	Chrome	4005176347962	192.00

Selection Cube
Soap wire basket
material: metal
for corner installation
GROHE LongLife finish

 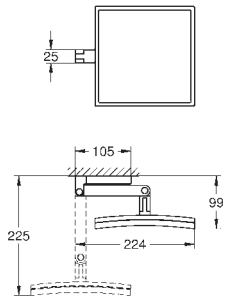	40 808 000	Chrome	4005176347955	241.38

Selection Cube
Shaving mirror
material: glass / metal
wall mounted
concealed fastening
magnification: x 3
GROHE LongLife finish

GROHE ESSENTIALS

Ref. No.	Colour	EAN	Retail Guide Price (£)
40 369 001	**Chrome**	**4005176326196**	**37.31**
40 369 DC1	**supersteel**	**4005176412462**	**52.23**
40 369 EN1	**brushed nickel**	**4005176326202**	**59.69**
40 369 GL1	**cool sunrise**	**4005176429422**	**55.95**
40 369 GN1	**brushed cool sunrise**	**4005176429873**	**59.69**
40 369 DA1	**warm sunset**	**4005176428975**	**55.95**
40 369 DL1	**brushed warm sunset**	**4005176430022**	**59.69**
40 369 A01	**hard graphite**	**4005176429576**	**55.95**
40 369 AL1	**brushed hard graphite**	**4005176429729**	**59.69**



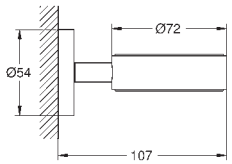

Essentials
Glass/soap dish holder
material: metal
for crystal glass (40 372 001)
soap dish (40 368 001) or soap dispenser (40 394 001)
concealed fastening
GROHE LongLife finish
suitable for screwing (including screws and dowels) or gluing (glue 40 915 000 sold separately)
holding force: max. 5 kg
the specified holding capacity is valid for static (slowly applied) load and intended use only

102466 243 0	**matte black**	**4067393021773**	**48.50**
ditto, Professional exclusive			

40 394 001	**Chrome**	**4005176326233**	**30.52**
40 394 DC1	**supersteel**	**4005176421532**	**42.72**
40 394 EN1	**brushed nickel**	**4005176412646**	**48.84**
40 394 GL1	**cool sunrise**	**4005176429439**	**45.79**
40 394 GN1	**brushed cool sunrise**	**4005176429880**	**48.84**
40 394 DA1	**warm sunset**	**4005176428982**	**45.79**
40 394 DL1	**brushed warm sunset**	**4005176430039**	**48.84**
40 394 A01	**hard graphite**	**4005176429583**	**45.79**
40 394 AL1	**brushed hard graphite**	**4005176429736**	**48.84**



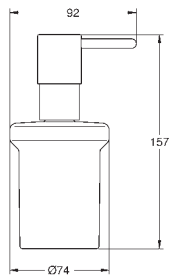

Essentials
Soap dispenser
material: glass / metal
filling quantity 160 ml
fits in the following holders:
Essentials (40 369 xx1/102 466 2430)
Essentials Cube (40 508 000)
Bau Cosmopolitan (40 585)
GROHE LongLife finish

102470 243 0	**matte black**	**4067393021919**	**39.67**
ditto, Professional exclusive			

40 368 001	**glass clear**	**4005176326219**	**10.18**



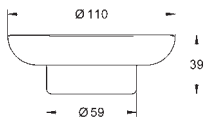

Essentials
Soap dish
material: glass
fits in the following holders:
Essentials (40 369 xx1/102 466 2430)
Essentials Cube (40 508 000)
Bau Cosmopolitan (40 585)
Essentials Authentic (40 652)

40 372 001	**Chrome**	**4005176326226**	**12.30**



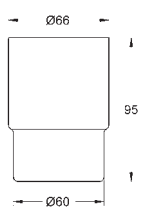

Essentials
Crystal glass
material: glass
fits in the following holders:
Essentials (40 369 xx1/102 466 2430)
Essentials Cube (40 508 000)
Bau Cosmopolitan (40 585)
Essentials Authentic (40 652)

GROHE ESSENTIALS

Ref. No.	Colour	EAN	Retail Guide Price (£)
40 448 001	**Chrome**	**4005176328343**	**69.16**
40 448 DC1	**supersteel**	**4005176413155**	**96.81**
40 448 EN1	**brushed nickel**	**4005176335525**	**110.64**



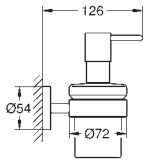

Essentials
Soap dispenser with holder
material: glass / metal
filling quantity 160 ml
Consisting of:
holder (40 369 001)
soap dispenser (40 394 001)
concealed fastening
GROHE LongLife finish
suitable for screwing (including screws and dowels) or gluing (glue 40 915 000 sold separately)
holding force: max. 5 kg
the specified holding capacity is valid for static (slowly applied) load and intended use only

102257 243 0	**matte black**	**4067393019794**	**89.91**

ditto, Professional exclusive

40 444 001	**Chrome**	**4005176328336**	**47.47**
40 444 DC1	**supersteel**	**4005176413148**	**66.47**
40 444 EN1	**brushed nickel**	**4005176335501**	**75.97**



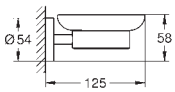

Essentials
Soap dish with holder
material: glass / metal
Consisting of:
holder (40 369 001)
soap dish (40 368 001)
concealed fastening
GROHE LongLife finish
suitable for screwing (including screws and dowels) or gluing (glue 40 915 000 sold separately)
holding force: max. 5 kg
the specified holding capacity is valid for static (slowly applied) load and intended use only

40 447 001	**Chrome**	**4005176328701**	**46.21**
40 447 DC1	**supersteel**	**4005176413162**	**64.70**
40 447 EN1	**brushed nickel**	**4005176335518**	**73.94**



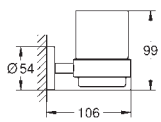

Essentials
Crystal glass with holder
material: glass / metal
Consisting of:
holder (40 369 001)
Glass cup (40 372 001)
concealed fastening
GROHE LongLife finish
suitable for screwing (including screws and dowels) or gluing (glue 40 915 000 sold separately)
holding force: max. 5 kg
the specified holding capacity is valid for static (slowly applied) load and intended use only

102256 243 0	**matte black**	**4067393019787**	**60.08**

ditto, Professional exclusive

40 365 001	**Chrome**	**4005176326240**	**37.31**
40 365 DC1	**supersteel**	**4005176412431**	**52.23**
40 365 EN1	**brushed nickel**	**4005176326257**	**59.69**
40 365 GL1	**cool sunrise**	**4005176429378**	**55.95**
40 365 GN1	**brushed cool sunrise**	**4005176429828**	**59.69**
40 365 DA1	**warm sunset**	**4005176428920**	**55.95**
40 365 DL1	**brushed warm sunset**	**4005176429972**	**59.69**
40 365 A01	**hard graphite**	**4005176429521**	**55.95**
40 365 AL1	**brushed hard graphite**	**4005176429675**	**59.69**



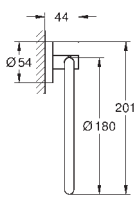

Essentials
Towel ring
material: metal
concealed fastening
GROHE LongLife finish
suitable for screwing (including screws and dowels) or gluing (glue 40 915 000 sold separately)
holding force: max. 5 kg
the specified holding capacity is valid for static (slowly applied) load and intended use only

102461 243 0	**matte black**	**4067393021735**	**48.50**

ditto, Professional exclusive

GROHE ESSENTIALS

Ref. No.	Colour	EAN	Retail Guide Price (£)
40 371 001	**Chrome**	**4005176326318**	**66.13**
40 371 DC1	**supersteel**	**4005176412479**	**92.58**
40 371 EN1	**brushed nickel**	**4005176430268**	**105.80**
40 371 GL1	**cool sunrise**	**4005176429385**	**99.19**
40 371 GN1	**brushed cool sunrise**	**4005176429835**	**105.80**
40 371 DA1	**warm sunset**	**4005176428937**	**99.19**
40 371 DL1	**brushed warm sunset**	**4005176429989**	**105.80**
40 371 A01	**hard graphite**	**4005176429538**	**99.19**
40 371 AL1	**brushed hard graphite**	**4005176429682**	**105.80**



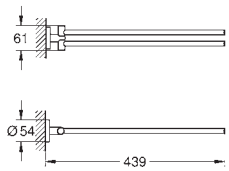

Essentials
Towel bar
material: metal
2 arms, pivotable
439 mm
concealed fastening
GROHE LongLife finish
suitable for screwing (including screws and dowels)

102467 243 0	**matte black**	**4067393021780**	**85.97**

ditto, Professional exclusive

40 688 001	**Chrome**	**4005176326288**	**54.26**
40 688 DC1	**supersteel**	**4005176413124**	**75.97**
40 688 EN1	**brushed nickel**	**4005176326295**	**86.82**
40 688 GL1	**cool sunrise**	**4005176429392**	**81.39**
40 688 GN1	**brushed cool sunrise**	**4005176429842**	**86.82**
40 688 DA1	**warm sunset**	**4005176428944**	**81.39**
40 688 DL1	**brushed warm sunset**	**4005176429996**	**86.82**
40 688 A01	**hard graphite**	**4005176429545**	**81.39**
40 688 AL1	**brushed hard graphite**	**4005176429699**	**86.82**



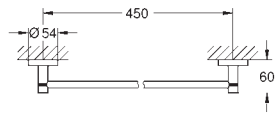

Essentials
Towel rail
material: metal
504 mm (useable length 450 mm)
concealed fastening
GROHE LongLife finish
suitable for screwing (including screws and dowels) or gluing (glue 40 915 000 sold separately)
holding force: max. 10 kg
the specified holding capacity is valid for static (slowly applied) load and intended use only

40 366 001	**Chrome**	**4005176326264**	**59.35**
40 366 DC1	**supersteel**	**4005176412448**	**83.08**
40 366 EN1	**brushed nickel**	**4005176326271**	**94.96**
40 366 GL1	**cool sunrise**	**4005176429408**	**89.03**
40 366 GN1	**brushed cool sunrise**	**4005176429859**	**94.96**
40 366 DA1	**warm sunset**	**4005176428951**	**89.03**
40 366 DL1	**brushed warm sunset**	**4005176430008**	**94.96**
40 366 A01	**hard graphite**	**4005176429552**	**89.03**
40 366 AL1	**brushed hard graphite**	**4005176429705**	**94.96**



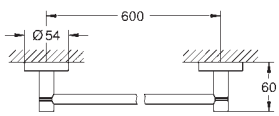

Essentials
Towel rail
material: metal
654 mm (useable length 600 mm)
concealed fastening
GROHE LongLife finish
suitable for screwing (including screws and dowels) or gluing (glue 40 915 000 sold separately)
holding force: max. 10 kg
the specified holding capacity is valid for static (slowly applied) load and intended use only

102251 243 0	**matte black**	**4067393019749**	**77.15**

ditto, Professional exclusive

GROHE ESSENTIALS

Ref. No.	Colour	EAN	Retail Guide Price (£)
40 386 001	Chrome	4005176326301	74.61
40 386 EN1	brushed nickel	4005176430275	119.38
40 386 GL1	cool sunrise	4005176429415	111.91
40 386 GN1	brushed cool sunrise	4005176429866	119.38
40 386 DA1	warm sunset	4005176428968	111.91
40 386 DL1	brushed warm sunset	4005176430015	119.38
40 386 A01	hard graphite	4005176429569	111.91
40 386 AL1	brushed hard graphite	4005176429712	119.38



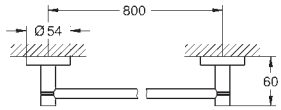

Essentials
Towel rail
material: metal
854 mm (useable length 800 mm)
concealed fastening
GROHE LongLife finish
suitable for screwing (including screws and dowels) or gluing (glue 40 915 000 sold separately)
holding force: max. 10 kg
the specified holding capacity is valid for static (slowly applied) load and intended use only

40 802 001	Chrome	4005176328107	101.74
40 802 EN1	brushed nickel	4005176430329	162.78
40 802 GL1	cool sunrise	4005176429507	152.61
40 802 GN1	brushed cool sunrise	4005176429958	162.78
40 802 DA1	warm sunset	4005176429354	152.61
40 802 DL1	brushed warm sunset	4005176430107	162.78
40 802 A01	hard graphite	4005176429651	152.61
40 802 AL1	brushed hard graphite	4005176429804	162.78



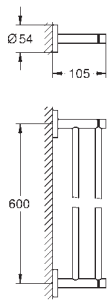

Essentials
Double towel rail
material: metal
654 mm (useable length 600 mm)
concealed fastening
GROHE LongLife finish
suitable for screwing (including screws and dowels)

102473 243 0	matte black	4067393021940	132.26

ditto, Professional exclusive

40 800 001	Chrome	4005176327988	199.51
40 800 DC1	supersteel	4005176413223	279.31
40 800 EN1	brushed nickel	4005176430312	319.22
40 800 GL1	cool sunrise	4005176429491	299.25
40 800 GN1	brushed cool sunrise	4005176429941	319.22
40 800 DA1	warm sunset	4005176429347	299.25
40 800 DL1	brushed warm sunset	4005176430091	319.22
40 800 A01	hard graphite	4005176429644	299.25
40 800 AL1	brushed hard graphite	4005176429798	319.22



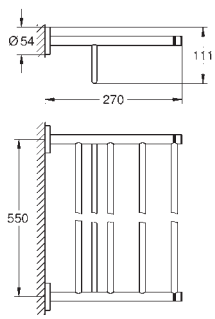

Essentials
Multi bath towel rack
material: metal
604 mm (useable length 550 mm)
concealed fastening
GROHE LongLife finish
suitable for screwing (including screws and dowels)

40 364 001	Chrome	4005176326332	20.41
40 364 DC1	supersteel	4005176412424	28.57
40 364 EN1	brushed nickel	4005176326349	32.66
40 364 GL1	cool sunrise	4005176429361	30.63
40 364 GN1	brushed cool sunrise	4005176429811	32.66
40 364 DA1	warm sunset	4005176428913	30.63
40 364 DL1	brushed warm sunset	4005176429965	32.66
40 364 A01	hard graphite	4005176429514	30.63
40 364 AL1	brushed hard graphite	4005176429668	32.66



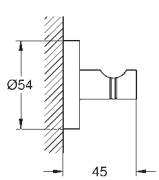

Essentials
Robe hook
material: metal
concealed fastening
GROHE LongLife finish
suitable for screwing (including screws and dowels) or gluing (glue 40 915 000 sold separately)
holding force: max. 5 kg
the specified holding capacity is valid for static (slowly applied) load and intended use only

102460 243 0	matte black	4067393021728	26.54

ditto, Professional exclusive

GROHE ESSENTIALS

Ref. No.	Colour	EAN	Retail Guide Price (£)
40 421 001	**Chrome**	**4005176326325**	**59.35**
40 421 DC1	**supersteel**	**4005176413117**	**83.08**
40 421 EN1	**brushed nickel**	**4005176430305**	**94.96**
40 421 GL1	**cool sunrise**	**4005176429484**	**89.03**
40 421 GN1	**brushed cool sunrise**	**4005176429934**	**94.96**
40 421 DA1	**warm sunset**	**4005176429330**	**89.03**
40 421 DL1	**brushed warm sunset**	**4005176430084**	**94.96**
40 421 A01	**hard graphite**	**4005176429637**	**89.03**
40 421 AL1	**brushed hard graphite**	**4005176429781**	**94.96**



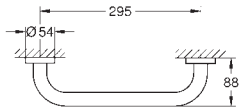

Essentials
Grip bar
material: metal
349 mm (useable length 295 mm)
concealed fastening
GROHE LongLife finish
suitable for screwing (including screws and dowels)

102471 243 0	**matte black**	**4067393021926**	**77.15**

ditto, Professional exclusive

40 793 001	**Chrome**	**4005176327599**	**84.78**
40 793 DC1	**supersteel**	**4005176413230**	**118.69**



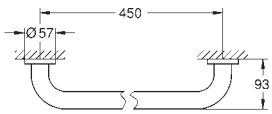

Essentials
Grip bar
material: metal
507 mm (useable length 450 mm)
concealed fastening
GROHE LongLife finish
suitable for screwing (including screws and dowels)

40 794 001	**Chrome**	**4005176327605**	**101.74**
40 794 DC1	**supersteel**	**4005176413247**	**142.43**



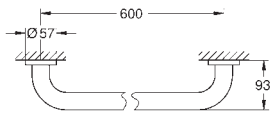

Essentials
Grip bar
material: metal
657 mm (useable length 600 mm)
concealed fastening
GROHE LongLife finish
suitable for screwing (including screws and dowels)

40 797 001	**Chrome**	**4005176327636**	**264.51**



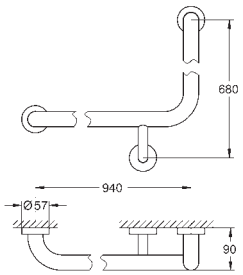

Essentials
Grip bar
material: metal
737 x 997 mm (useable length 680 x 940 mm)
concealed fastening
GROHE LongLife finish
suitable for screwing (including screws and dowels)

40 799 001	**Chrome**	**4005176327971**	**67.83**



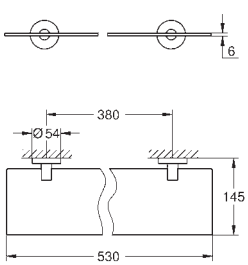

Essentials
Glass shelf
material: glass / metal
530 mm (useable length 380 mm)
concealed fastening
GROHE LongLife finish
suitable for screwing (including screws and dowels) or gluing (glue 40 915 000 sold separately)
holding force: max. 5 kg
the specified holding capacity is valid for static (slowly applied) load and intended use only

GROHE ESSENTIALS

Ref. No.	Colour	EAN	Retail Guide Price (£)
40 689 001	Chrome	4005176326363	44.09
40 689 DC1	supersteel	4005176413131	61.73
40 689 EN1	brushed nickel	4005176326370	70.54
40 689 GL1	cool sunrise	4005176429460	66.13
40 689 GN1	brushed cool sunrise	4005176429910	70.54
40 689 DA1	warm sunset	4005176429316	66.13
40 689 DL1	brushed warm sunset	4005176430060	70.54
40 689 A01	hard graphite	4005176429613	66.13
40 689 AL1	brushed hard graphite	4005176429767	70.54



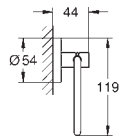

Essentials
Toilet roll holder
material: metal
without cover
concealed fastening
GROHE LongLife finish
suitable for screwing (including screws and dowels) or gluing (glue 40 915 000 sold separately)
holding force: max. 5 kg
the specified holding capacity is valid for static (slowly applied) load and intended use only

102472 243 0	matte black	4067393021933	57.31

ditto, Professional exclusive

40 367 001	Chrome	4005176326387	49.17
40 367 DC1	supersteel	4005176412455	68.84
40 367 EN1	brushed nickel	4005176326394	78.68
40 367 GL1	cool sunrise	4005176429477	73.76
40 367 GN1	brushed cool sunrise	4005176429927	78.68
40 367 DA1	warm sunset	4005176429323	73.76
40 367 DL1	brushed warm sunset	4005176430077	78.68
40 367 A01	hard graphite	4005176429620	73.76
40 367 AL1	brushed hard graphite	4005176429774	78.68



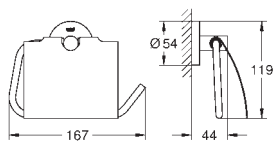

Essentials
Toilet roll holder
material: metal
with cover
concealed fastening
GROHE LongLife finish
suitable for screwing (including screws and dowels) or gluing (glue 40 915 000 sold separately)
holding force: max. 5 kg
the specified holding capacity is valid for static (slowly applied) load and intended use only

102465 243 0	matte black	4067393021766	63.92

ditto, Professional exclusive

40 385 001	Chrome	4005176326356	37.31
40 385 DC1	supersteel	4005176413094	52.23
40 385 EN1	brushed nickel	4005176430299	59.69
40 385 GL1	cool sunrise	4005176429453	55.95
40 385 GN1	brushed cool sunrise	4005176429903	59.69
40 385 DA1	warm sunset	4005176429309	55.95
40 385 DL1	brushed warm sunset	4005176430053	59.69
40 385 A01	hard graphite	4005176429606	55.95
40 385 AL1	brushed hard graphite	4005176429750	59.69



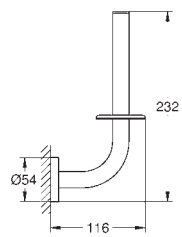

Essentials
Spare toilet paper holder
material: metal
wall mounted
concealed fastening
GROHE LongLife finish
suitable for screwing (including screws and dowels) or gluing (glue 40 915 000 sold separately)
holding force: max. 5 kg
the specified holding capacity is valid for static (slowly applied) load and intended use only

102469 243 0	matte black	4067393021902	48.50

ditto, Professional exclusive

GROHE ESSENTIALS

Ref. No.	Colour	EAN	Retail Guide Price (£)
40 374 001	Chrome	4005176326400	61.04
40 374 DC1	supersteel	4005176412486	85.46
40 374 GL1	cool sunrise	4005176429446	91.56
40 374 GN1	brushed cool sunrise	4005176429897	97.67
40 374 DA1	warm sunset	4005176429293	91.56
40 374 DL1	brushed warm sunset	4005176430046	97.67
40 374 A01	hard graphite	4005176429590	91.56
40 374 AL1	brushed hard graphite	4005176429743	97.67



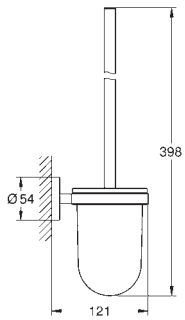

Essentials
Toilet brush set
material: glass / metal
wall mounted
concealed fastening
GROHE LongLife finish
suitable for screwing (including screws and dowels) or gluing (glue 40 915 000 sold separately)
holding force: max. 5 kg
the specified holding capacity is valid for static (slowly applied) load and intended use only

102468 243 0	matte black	4067393021797	79.36

ditto, Professional exclusive

40 791 001	white	4005176323409	9.14
40 791 KS1	velvet black	4005176336379	9.14

Spare Brush Head

40 696 GL0	cool sunrise	4005176953668	180.47
40 696 DC0	supersteel	4005176953651	168.44
40 696 DA0	warm sunset	4005176953644	180.47
40 696 AL0	brushed hard graphite	4005176953637	192.50



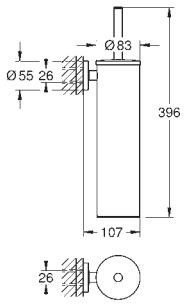

Essentials
Toilet brush set metal
material: metal
wall mounted
concealed fastening
GROHE LongLife finish
suitable for screwing (including screws and dowels)
black brush head
removable inner plastic container

40 663 001	Chrome	4005176327834	83.12



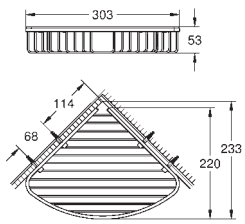

BauCosmopolitan
Soap wire basket
material: metal
for corner installation
large
suitable for screwing (including screws and dowels)

40 664 001	Chrome	4005176327841	66.50



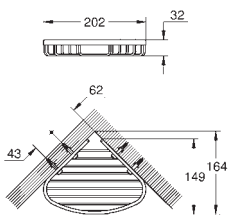

BauCosmopolitan
Soap wire basket
material: metal
for corner installation
small
suitable for screwing (including screws and dowels)

GROHE ESSENTIALS

	Ref. No.	Colour	EAN	Retail Guide Price (£)
 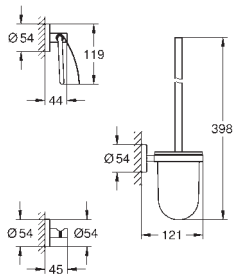	**40 407 001**	**Chrome**	**4005176328350**	**117.57**
	40 407 DC1	**supersteel**	**4005176413179**	**164.60**

Essentials
3-in-1 WC set
material: glass / metal
Consisting of:
toilet brush set (40 374 001)
robe hook (40 364 001)
toilet paper holder (40 367 001)
concealed fastening
GROHE LongLife finish
suitable for screwing (including screws and dowels) or gluing (glue 40 915 000 sold separately)

 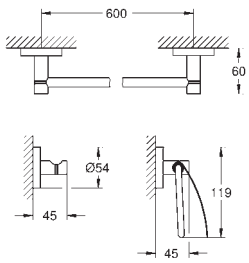	**40 775 001**	**Chrome**	**4005176328626**	**116.05**
	40 775 DC1	**supersteel**	**4005176413186**	**162.47**
	40 775 EN1	**brushed nickel**	**4005176324765**	**185.68**

Essentials
3-in-1 Guest bathroom accessories set
material: metal
Consisting of:
towel rail, 600 mm (40 366 001)
robe hook (40 364 001)
toilet paper holder (40 367 001)
concealed fastening
GROHE LongLife finish
suitable for screwing (including screws and dowels) or gluing (glue 40 915 000 sold separately)

 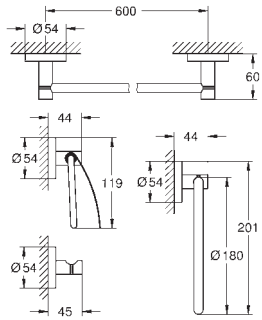	**40 776 001**	**Chrome**	**4005176328633**	**149.62**

Essentials
4-in-1 Master bathroom accessories set
material: metal
Consisting of:
towel ring (40 365 001)
robe hook (40 364 001)
toilet paper holder (40 367 001)
towel rail, 600 mm (40 366 001)
concealed fastening
GROHE LongLife finish
suitable for screwing (including screws and dowels) or gluing (glue 40 915 000 sold separately)

 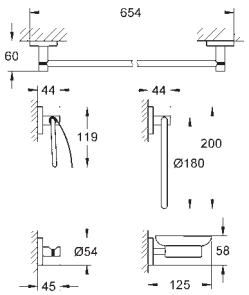	**40 344 001**	**Chrome**	**4005176323461**	**189.18**

Essentials
Master bathroom accessories set 5-in-1
material: glass / metal
Consisting of:
towel ring (40 365 001)
towel rail, 600 mm (40 366 001)
robe hook (40 364 001)
paper holder with cover (40 367 001)
soap dish with holder (40 444 001)
concealed fastening
GROHE LongLife finish
suitable for screwing (including screws and dowels) or gluing (glue 40 915 000 sold separately)

GROHE
ESSENTIALS CUBE

Ref. No.	Colour	EAN	Retail Guide Price (£)
40 508 001	Chrome	4005176324413	49.21
40 508 DC1	supersteel	4005176636554	68.89
40 508 AL1	brushed hard graphite	4005176636653	78.73

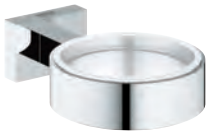

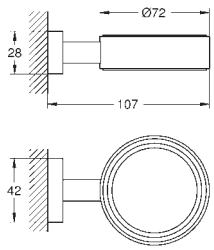

Essentials Cube
Glass/soap dish holder
material: metal
for crystal glass (40 372 001)
soap dish (40 368 001) or soap dispenser (40 394 001)
concealed fastening
GROHE LongLife finish

40 394 001	Chrome	4005176326233	30.52
40 394 DC1	supersteel	4005176421532	42.72
40 394 AL1	brushed hard graphite	4005176429736	48.84



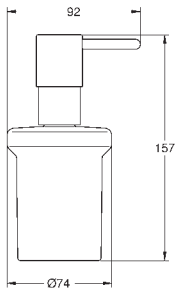

Essentials
Soap dispenser
material: glass / metal
filling quantity 160 ml
fits in the following holders:
Essentials (40 369 xx1/102 466 2430)
Essentials Cube (40 508 000)
Bau Cosmopolitan (40 585)
GROHE LongLife finish

40 368 001	glass clear	4005176326219	10.18



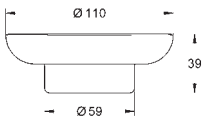

Essentials
Soap dish
material: glass
fits in the following holders:
Essentials (40 369 xx1/102 466 2430)
Essentials Cube (40 508 000)
Bau Cosmopolitan (40 585)
Essentials Authentic (40 652)

40 372 001	Chrome	4005176326226	12.30



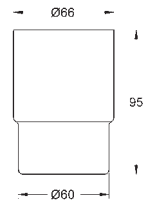

Essentials
Crystal glass
material: glass
fits in the following holders:
Essentials (40 369 xx1/102 466 2430)
Essentials Cube (40 508 000)
Bau Cosmopolitan (40 585)
Essentials Authentic (40 652)

40 756 001	Chrome	4005176328381	79.73



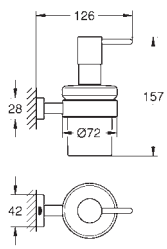

Essentials Cube
Soap dispenser with holder
material: glass / metal
filling quantity 160 ml
Consisting of:
holder (40 508 001)
soap dispenser (40 394 001)
concealed fastening
GROHE LongLife finish

40 755 001	Chrome	4005176328374	59.39



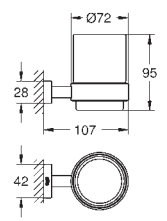

Essentials Cube
Crystal glass with holder
material: glass / metal
Consisting of:
holder (40 508 001)
crystal glass (40 372 001)
concealed fastening
GROHE LongLife finish

green SKU: energy and water saving | Errors and omissions excepted | Suitable for High Pressure only, unless otherwise stated

GROHE
ESSENTIALS CUBE

Ref. No.	Colour	EAN	Retail Guide Price (£)
40 754 001	**Chrome**	**4005176328367**	**59.89**



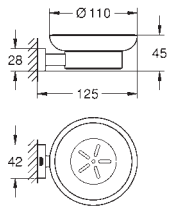

Essentials Cube
Soap dish with holder
material: glass / metal
Consisting of:
holder (40 508 001)
soap dish (40 368 001)
concealed fastening
GROHE LongLife finish

40 510 001	**Chrome**	**4005176324420**	**67.83**
40 510 DC1	**supersteel**	**4005176636172**	**94.96**
40 510 AL1	**brushed hard graphite**	**4005176636578**	**108.51**



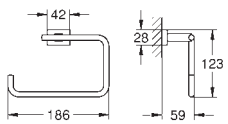

Essentials Cube
Towel ring
material: metal
concealed fastening
GROHE LongLife finish

40 624 001	**Chrome**	**4005176324444**	**95.23**
40 624 DC1	**supersteel**	**4005176636486**	**133.31**
40 624 AL1	**brushed hard graphite**	**4005176636585**	**152.36**



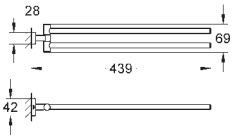

Essentials Cube
Towel bar
material: metal
2 arms, pivotable
439 mm
concealed fastening
GROHE LongLife finish

40 509 001	**Chrome**	**4005176324437**	**75.35**
40 509 DC1	**supersteel**	**4005176636493**	**105.49**



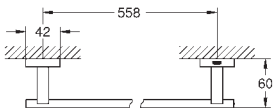

Essentials Cube
Towel rail
material: metal
600 mm (useable length 558 mm)
concealed fastening
GROHE LongLife finish

40 512 001	**Chrome**	**4005176324451**	**247.56**
40 512 DC1	**supersteel**	**4005176636509**	**346.58**
40 512 AL1	**brushed hard graphite**	**4005176636608**	**396.10**



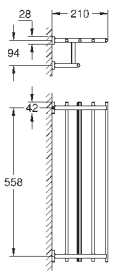

Essentials Cube
Multi-towel rack
material: metal
600 mm (useable length 558 mm)
concealed fastening
GROHE LongLife finish

40 511 001	**Chrome**	**4005176324475**	**28.59**
40 511 DC1	**supersteel**	**4005176636516**	**40.03**
40 511 AL1	**brushed hard graphite**	**4005176636615**	**45.74**



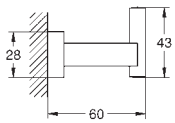

Essentials Cube
Robe hook
material: metal
concealed fastening
GROHE LongLife finish

GROHE
ESSENTIALS CUBE

Ref. No.	Colour	EAN	Retail Guide Price (£)
40 514 001	**Chrome**	**4005176324468**	**101.74**
40 514 DC1	**supersteel**	**4005176636523**	**142.43**
40 514 AL1	**brushed hard graphite**	**4005176636622**	**162.78**



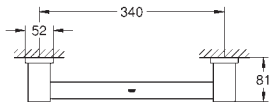

Essentials Cube
Grip bar
material: metal
392 mm (useable length 340 mm)
concealed fastening
GROHE LongLife finish

40 507 001	**Chrome**	**4005176324598**	**56.98**
40 507 DC1	**supersteel**	**4005176636530**	**79.77**
40 507 AL1	**brushed hard graphite**	**4005176636639**	**91.16**



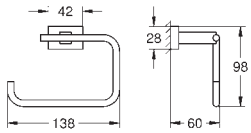

Essentials Cube
Toilet roll holder
material: metal
without cover
concealed fastening
GROHE LongLife finish

40 623 001	**Chrome**	**4005176324482**	**47.62**
40 623 DC1	**supersteel**	**4005176636547**	**66.66**
40 623 AL1	**brushed hard graphite**	**4005176636646**	**76.18**



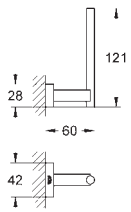

Essentials Cube
Spare toilet paper holder
material: metal
wall mounted
concealed fastening
GROHE LongLife finish

40 513 001	**Chrome**	**4005176324604**	**98.48**
40 513 DC1	**supersteel**	**4005176636165**	**137.88**
40 513 AL1	**brushed hard graphite**	**4005176636561**	**157.58**



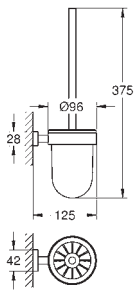

Essentials Cube
Toilet brush set
material: glass / metal
wall mounted
concealed fastening
GROHE LongLife finish

40 791 001	**white**	**4005176323409**	**9.14**
40 791 KS1	**velvet black**	**4005176336379**	**9.14**

Spare Brush Head

40 757 001	**Chrome**	**4005176328497**	**165.62**



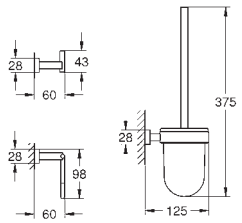

Essentials Cube
3-in-1 WC set
material: glass / metal
Consisting of:
robe hook (40 511 001)
toilet paper holder (40 507 001)
toilet brush (40 513 001)
concealed fastening
GROHE LongLife finish

green SKU: energy and water saving | Errors and omissions excepted | Suitable for High Pressure only, unless otherwise stated

GROHE
ESSENTIALS CUBE

	Ref. No.	Colour	EAN	Retail Guide Price (£)

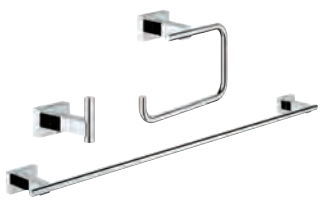

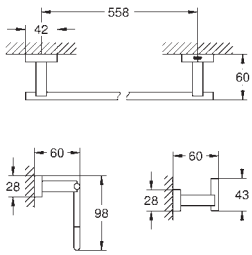

40 777 001 **Chrome** **4005176328640** **144.83**

Essentials Cube
3-in-1 Guest bathroom accessories set
material: metal
Consisting of:
robe hook (40 511 001)
toilet paper holder (40 507 001)
towel rail, 558 mm (40 509 001)
concealed fastening
GROHE LongLife finish

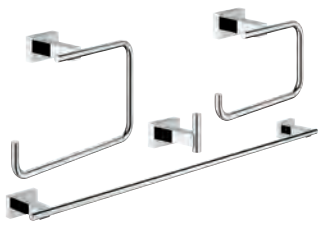

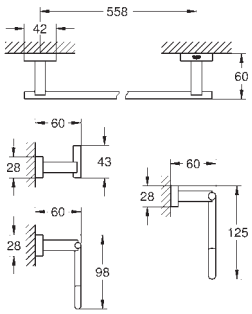

40 778 001 **Chrome** **4005176328657** **205.88**

Essentials Cube
4-in-1 Master bathroom accessories set
material: metal
Consisting of:
robe hook (40 511 001)
towel ring (40 510 001)
toilet paper holder (40 507 001)
towel rail, 558 mm (40 509 001)
concealed fastening
GROHE LongLife finish

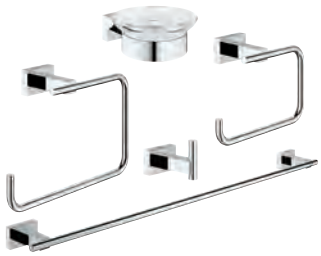

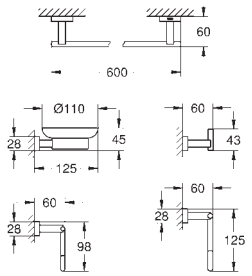

40 758 001 **Chrome** **4005176328503** **255.44**

Essentials Cube
Master bathroom accessories set 5-in-1
material: glass / metal
Consisting of:
soap dish with holder (40 754 001)
towel rail, 558 mm (40 509 001)
toilet paper holder (40 507 001)
robe hook (40 511 001)
towel ring (40 510 001)
concealed fastening
GROHE LongLife finish

GROHE
BAUCOSMOPOLITAN

Ref. No.	Colour	EAN	Retail Guide Price (£)



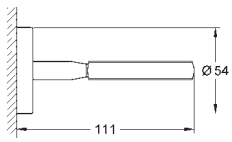

40 585 001 **Chrome** **4005176327797** **29.26**

BauCosmopolitan
Glass/soap dish holder
material: metal
for crystal glass (40 372 001), soap dish (40 368 001), or soap dispenser (40 394 001)
concealed fastening
GROHE LongLife finish
suitable for screwing (including screws and dowels) or gluing (glue 40 915 000 sold separately)



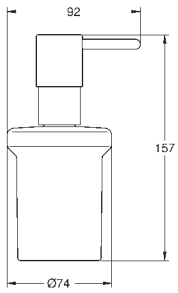

40 394 001 **Chrome** **4005176326233** **30.52**

Essentials
Soap dispenser
material: glass / metal
filling quantity 160 ml
fits in the following holders:
Essentials (40 369 xx1/102 466 2430)
Essentials Cube (40 508 000)
Bau Cosmopolitan (40 585)
GROHE LongLife finish



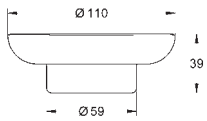

40 368 001 **glass clear** **4005176326219** **10.18**

Essentials
Soap dish
material: glass
fits in the following holders:
Essentials (40 369 xx1/102 466 2430)
Essentials Cube (40 508 000)
Bau Cosmopolitan (40 585)
Essentials Authentic (40 652)



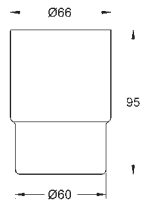

40 372 001 **Chrome** **4005176326226** **12.30**

Essentials
Crystal glass
material: glass
fits in the following holders:
Essentials (40 369 xx1/102 466 2430)
Essentials Cube (40 508 000)
Bau Cosmopolitan (40 585)
Essentials Authentic (40 652)



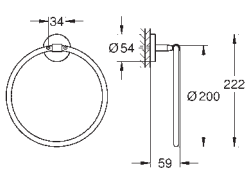

40 460 001 **Chrome** **4005176327803** **29.26**

BauCosmopolitan
Towel ring
material: metal
concealed fastening
GROHE LongLife finish
suitable for screwing (including screws and dowels) or gluing (glue 40 915 000 sold separately)
holding force: max. 5 kg
the specified holding capacity is valid for static (slowly applied) load and intended use only



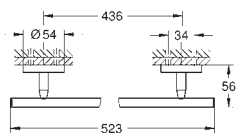

40 459 001 **Chrome** **4005176327810** **42.55**

BauCosmopolitan
Towel rail
material: metal
522 mm (useable length 430 mm)
concealed fastening
GROHE LongLife finish
suitable for screwing (including screws and dowels) or gluing (glue 40 915 000 sold separately)
holding force: max. 10 kg
the specified holding capacity is valid for static (slowly applied) load and intended use only

GROHE
BAUCOSMOPOLITAN

Ref. No.	Colour	EAN	Retail Guide Price (£)



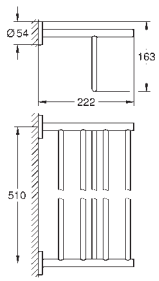

40 462 001 **Chrome** **4005176327827** **156.39**

BauCosmopolitan
Multi-towel rack
material: metal
564 mm (useable length 510 mm)
concealed fastening
GROHE LongLife finish
suitable for screwing (including screws and dowels)



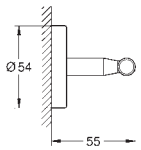

40 461 001 **Chrome** **4005176327858** **17.95**

BauCosmopolitan
Robe hook
material: metal
concealed fastening
GROHE LongLife finish
suitable for screwing (including screws and dowels) or gluing (glue 40 915 000 sold separately)
holding force: max. 5 kg
the specified holding capacity is valid for static (slowly applied) load and intended use only

---



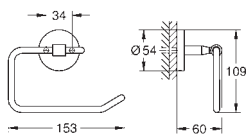

40 457 001 **Chrome** **4005176327865** **36.90**

BauCosmopolitan
Toilet Roll Holder
material: metal
without cover
concealed fastening
GROHE LongLife finish
suitable for screwing (including screws and dowels) or gluing (glue 40 915 000 sold separately)
holding force: max. 5 kg
the specified holding capacity is valid for static (slowly applied) load and intended use only

---



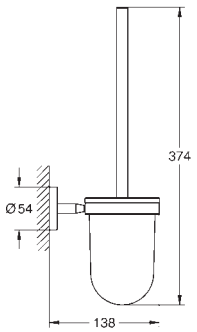

40 463 001 **Chrome** **4005176327872** **47.88**

BauCosmopolitan
Toilet brush set
material: glass / metal
wall mounted
concealed fastening
GROHE LongLife finish
suitable for screwing (including screws and dowels) or gluing (glue 40 915 000 sold separately)
holding force: max. 5 kg
the specified holding capacity is valid for static (slowly applied) load and intended use only

40 791 001 **white** **4005176323409** **9.14**
40 791 KS1 **velvet black** **4005176336379** **9.14**
Spare Brush Head



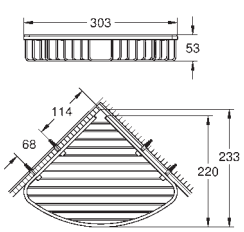

40 663 001 **Chrome** **4005176327834** **83.12**

BauCosmopolitan
Soap wire basket
material: metal
for corner installation
large
suitable for screwing (including screws and dowels)

GROHE
BAUCOSMOPOLITAN

Ref. No.	Colour	EAN	Retail Guide Price (£)
40 664 001	**Chrome**	**4005176327841**	**66.50**



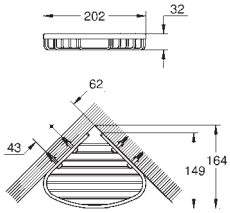

BauCosmopolitan
Soap wire basket
material: metal
for corner installation
small
suitable for screwing (including screws and dowels)

GROHE
ESSENTIALS AUTHENTIC

	Ref. No.	Colour	EAN	Retail Guide Price (£)
 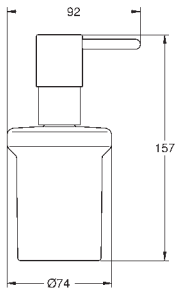	40 394 001 40 394 EN1	Chrome brushed nickel	4005176326233 4005176412646	30.52 48.84
Essentials **Soap dispenser** material: glass / metal filling quantity 160 ml fits in the following holders: Essentials (40 369 xx1/102 466 2430) Essentials Cube (40 508 000) Bau Cosmopolitan (40 585) **GROHE LongLife** finish				
 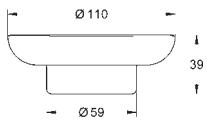	40 368 001	glass clear	4005176326219	10.18
Essentials **Soap dish** material: glass fits in the following holders: Essentials (40 369 xx1/102 466 2430) Essentials Cube (40 508 000) Bau Cosmopolitan (40 585) Essentials Authentic (40 652)				
 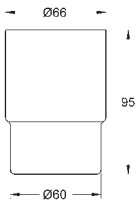	40 372 001	Chrome	4005176326226	12.30
Essentials **Crystal glass** material: glass fits in the following holders: Essentials (40 369 xx1/102 466 2430) Essentials Cube (40 508 000) Bau Cosmopolitan (40 585) Essentials Authentic (40 652)				
 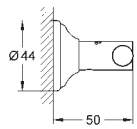	40 656 001	Chrome	4005176324383	20.41
Essentials Authentic **Robe hook** material: metal concealed fastening **GROHE LongLife** finish				
 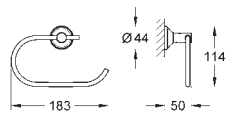	40 657 001	Chrome	4005176324390	44.09
Essentials Authentic **Toilet roll holder** material: metal without cover concealed fastening **GROHE LongLife** finish				
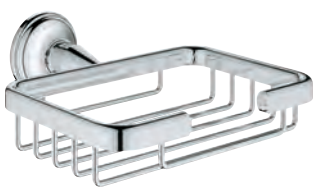 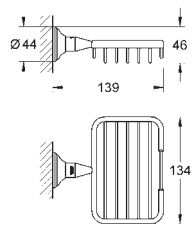	40 659 001	Chrome	4005176324376	66.50
Essentials Authentic **Corner Basket, small** material: metal concealed fastening **GROHE LongLife** finish				

GROHTHERM
THERMOSTATS





CONTENTS

Grohtherm SmartControl	158
Grohtherm 2 handle trim sets	169
Grohtherm 2000	177
Grohtherm Cube	181
Grohtherm 1000	184
Grohtherm 1000 Performance	188
Grohtherm 800 Cosmopolitan	191
Grohtherm 800	194
Grohtherm 500	196

SAFETY NOTE

Avoiding scalding
For a relaxing and comfortable shower and to avoid scalding, GROHE recommends the use of a thermostat. For particular environments, (hospitals, schools, care and nursing homes) it is extremly important that the outlet temperature of the water can be limited to a maximum of 43° C. The Grohtherm thermostats for shower and bath are delivered with an appropriate temperature stop to limit the temperature.

In shower facilities in kindergartens and special areas like nursing homes, it is recommended, that the temperature should not exceed 38° C. In these cases we recommend the Grohtherm Special with a specific ergonomic handle for better grip and additionally it enables easy thermal disinfection.

Applicable standards (e.g. EN 806-2) and technical rules for drinking water are to be taken in account.

GROHE
GROHTHERM SMARTCONTROL

Ref. No.	Colour	EAN	Retail Guide Price (£)
29 123 000	**Chrome**	**4005176413292**	**583.86**
29 123 DC0	**supersteel**	**4005176526312**	**817.40**
29 123 GN0	**brushed cool sunrise**	**4005176558122**	**934.18**
29 123 DL0	**brushed warm sunset**	**4005176558092**	**934.18**
29 123 A00	**hard graphite**	**4005176558054**	**875.79**
29 123 AL0	**brushed hard graphite**	**4005176558061**	**934.18**



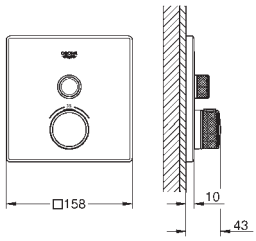

Grohtherm SmartControl
Thermostat for concealed installation with one valve
trim set for GROHE Rapido SmartBox (35 600/35 604)
metal wall escutcheon with **GROHE FastFixation** (covered escutcheon and shaft sealing, covered fixing), retroactively 6° adjustable
GROHE LongLife finish
GROHE SmartControl push for ON-OFF, turn for volume adjustment from GROHE EcoJoy to Full Flow
exchangeable symbols
GROHE TurboStat compact cartridge with wax thermoelement
GROHE ProGrip with knurl structure
GROHE SafeStop safety button at 38°C
(calibration required)
GROHE SafeStop Plus optional temperature limiter at 43°C or 46°C included
built-in non return valve
and dirt strainers
without roughing-in-set
flow performance:
outlet A (to external shut-off) = 34 l/min
outlet B/C = 29 l/min

35 604 000		**4005176698774**	**82.66**

GROHE Rapido SmartBox universal rough-in box for concealed installation

29 124 000	**Chrome**	**4005176413308**	**635.76**
29 124 DC0	**supersteel**	**4005176526329**	**890.06**
29 124 GL0	**cool sunrise**	**4005176558191**	**953.64**
29 124 GN0	**brushed cool sunrise**	**4005176558207**	**1,017.22**
29 124 DA0	**warm sunset**	**4005176558160**	**953.64**
29 124 DL0	**brushed warm sunset**	**4005176558177**	**1,017.22**
29 124 A00	**hard graphite**	**4005176558139**	**953.64**
29 124 AL0	**brushed hard graphite**	**4005176558146**	**1,017.22**



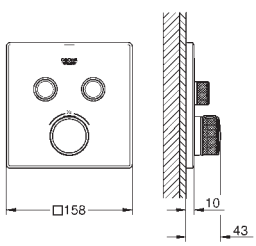

Grohtherm SmartControl
Thermostat for concealed installation with 2 valves
trim set for GROHE Rapido SmartBox (35 600/35 604)
metal wall escutcheon with **GROHE FastFixation** (covered escutcheon and shaft sealing, covered fixing), retroactively 6° adjustable
GROHE LongLife finish
GROHE SmartControl push for ON-OFF, turn for volume adjustment from GROHE EcoJoy to Full Flow
exchangeable symbols
GROHE TurboStat compact cartridge with wax thermoelement
GROHE ProGrip with knurl structure
GROHE SafeStop safety button at 38°C
(calibration required)
GROHE SafeStop Plus optional temperature limiter at 43°C or 46°C included
built-in non return valve
and dirt strainers
multiple outlets can be run simultaneously
without roughing-in-set
flow performance:
outlet B = 24 l/min
outlet C = 26 l/min
outlet B+C = 29 l/min

102166 KF0 0	**phantom black**	**4067393018773**	**890.06**

ditto, Professional exclusive

35 604 000		**4005176698774**	**82.66**

GROHE Rapido SmartBox universal rough-in box for concealed installation

GROHE
GROHTHERM SMARTCONTROL

Ref. No.	Colour	EAN	Retail Guide Price (£)
29 125 000	**Chrome**	**4005176413315**	**762.91**



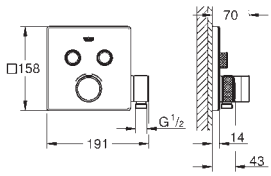

Grohtherm SmartControl
Thermostat for concealed installation with
2 valves and integrated shower holder
trim set for GROHE Rapido SmartBox (35 600/35 604)
metal wall escutcheon with **GROHE FastFixation** (covered escutcheon and shaft sealing, covered fixing), retroactively 6° adjustable
GROHE LongLife finish
GROHE SmartControl push for ON-OFF, turn for volume adjustment from GROHE EcoJoy to Full Flow
exchangeable symbols
GROHE TurboStat compact cartridge with wax thermoelement
GROHE ProGrip with knurl structure
GROHE SafeStop safety button at 38°C
(calibration required)
GROHE SafeStop Plus optional temperature limiter at 43°C or 46°C included
built-in non return valve
and dirt strainers
multiple outlets can be run simultaneously
integrated shower union with shower outlet 1/2"
without roughing-in-set
flow performance:
outlet B = 24 l/min
hand shower = 12 l/min
outlet B + hand shower = 27 l/min

35 604 000		**4005176698774**	**82.66**

GROHE Rapido SmartBox universal rough-in box for concealed installation

29 126 000	**Chrome**	**4005176413322**	**687.65**
29 126 DC0	**supersteel**	**4005176526343**	**962.72**
29 126 GL0	**cool sunrise**	**4005176558351**	**1,031.49**
29 126 GN0	**brushed cool sunrise**	**4005176558368**	**1,100.25**
29 126 DA0	**warm sunset**	**4005176558320**	**1,031.49**
29 126 DL0	**brushed warm sunset**	**4005176558337**	**1,100.25**
29 126 A00	**hard graphite**	**4005176558290**	**1,031.49**
29 126 AL0	**brushed hard graphite**	**4005176558306**	**1,100.25**



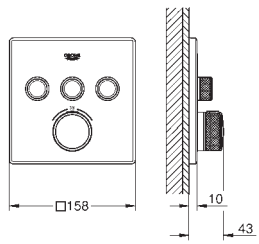

Grohtherm SmartControl
Thermostat for concealed installation with 3 valves
trim set for GROHE Rapido SmartBox (35 600/35 604)
metal wall escutcheon with **GROHE FastFixation** (covered escutcheon and shaft sealing, covered fixing), retroactively 6° adjustable
GROHE LongLife finish
GROHE SmartControl push for ON-OFF, turn for volume adjustment from GROHE EcoJoy to Full Flow
exchangeable symbols
GROHE TurboStat compact cartridge with wax thermoelement
GROHE ProGrip with knurl structure
GROHE SafeStop safety button at 38°C
(calibration required)
GROHE SafeStop Plus optional temperature limiter at 43°C or 46°C included
built-in non return valve
and dirt strainers
multiple outlets can be run simultaneously
without roughing-in-set
flow performance:
outlet A = 23 l/min
outlet B = 27 l/min
outlet C = 23 l/min
outlet A + B = 33 l/min
outlet A + B + C = 36 l/min

102167 KF0 0	**phantom black**	**4067393018780**	**962.72**

ditto, Professional exclusive

35 604 000		**4005176698774**	**82.66**

GROHE Rapido SmartBox universal rough-in box for concealed installation

GROHE
GROHTHERM SMARTCONTROL

Ref. No.	Colour	EAN	Retail Guide Price (£)
29 127 000	**Chrome**	**4005176413339**	**419.60**
29 127 DC0	**supersteel**	**4005176526350**	**587.44**
29 127 GN0	**brushed cool sunrise**	**4005176558443**	**671.36**
29 127 DL0	**brushed warm sunset**	**4005176558412**	**671.36**
29 127 A00	**hard graphite**	**4005176558375**	**629.40**
29 127 AL0	**brushed hard graphite**	**4005176558382**	**671.36**



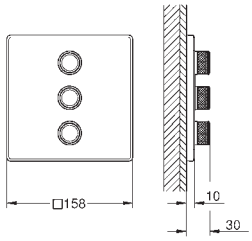

Grohtherm SmartControl
Triple volume control trim
set for final installation for
GROHE Rapido SmartBox 35 600/35 604/35 601
metal wall escutcheon with **GROHE FastFixation** (covered escutcheon and shaft sealing, covered fixing), retroactively 6° adjustable
10 mm thin profile escutcheon
GROHE LongLife finish
GROHE SmartControl push for ON-OFF, turn for volume adjustment from GROHE EcoJoy to Full Flow
exchangeable symbols
GROHE ProGrip with knurl structure
multiple outlets can be run simultaneously
without roughing-in-set
flow performance:
outlet D = 28 l/min
outlet E = 28 l/min
outlet A = 28 l/min
outlet D+E+A = 65 l/min
optional flow reducer for CALGreen compliance included

35 604 000		**4005176698774**	**82.66**

GROHE Rapido SmartBox universal rough-in box for concealed installation

29 156 LS0	**moon white**	**4005176413599**	**804.42**



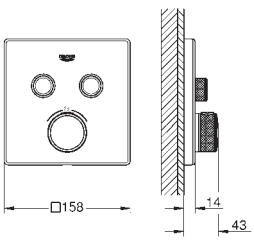

Grohtherm SmartControl
Thermostat for concealed installation with 2 valves
trim set for GROHE Rapido SmartBox (35 600/35 604)
metal wall escutcheon with **GROHE FastFixation** (covered escutcheon and shaft sealing, covered fixing), retroactively 6° adjustable
GROHE LongLife finish
GROHE SmartControl push for ON-OFF, turn for volume adjustment from GROHE EcoJoy to Full Flow
exchangeable symbols
GROHE TurboStat compact cartridge with wax thermoelement
GROHE ProGrip with knurl structure
GROHE SafeStop safety button at 38°C
(calibration required)
GROHE SafeStop Plus optional temperature limiter at 43°C or 46°C included
built-in non return valve
and dirt strainers
multiple outlets can be run simultaneously
cover plate in moon white acrylic glass
without roughing-in-set
flow performance:
outlet B = 24 l/min
outlet C = 26 l/min
outlet B+C = 29 l/min

35 604 000		**4005176698774**	**82.66**

GROHE Rapido SmartBox universal rough-in box for concealed installation

GROHE
GROHTHERM SMARTCONTROL

Ref. No.	Colour	EAN	Retail Guide Price (£)



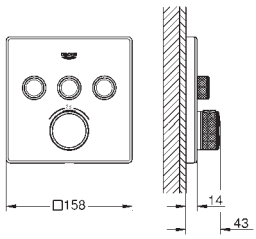

29 157 LS0 **moon white** **4005176413605** **856.33**

Grohtherm SmartControl
Thermostat for concealed installation with 3 valves
trim set for GROHE Rapido SmartBox (35 600/35 604)
metal wall escutcheon with **GROHE FastFixation** (covered escutcheon and shaft sealing, covered fixing), retroactively 6° adjustable
GROHE LongLife finish
GROHE SmartControl push for ON-OFF, turn for volume adjustment from GROHE EcoJoy to Full Flow
exchangeable symbols
GROHE TurboStat compact cartridge with wax thermoelement
GROHE ProGrip with knurl structure
GROHE SafeStop safety button at 38°C
(calibration required)
GROHE SafeStop Plus optional temperature limiter at 43°C or 46°C included
built-in non return valve
and dirt strainers
multiple outlets can be run simultaneously
cover plate in moon white acrylic glass
without roughing-in-set
flow performance:
outlet A = 23 l/min
outlet B = 27 l/min
outlet C = 23 l/min
outlet A + B = 33 l/min
outlet A + B + C = 36 l/min

35 604 000 **4005176698774** **82.66**
GROHE Rapido SmartBox universal rough-in box for concealed installation



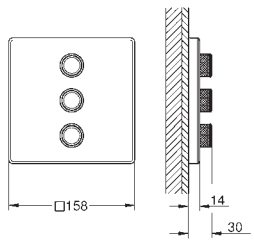

29 158 LS0 **moon white** **4005176413612** **530.92**

Grohtherm SmartControl
Triple volume control trim
set for final installation for
GROHE Rapido SmartBox 35 600/35 604/35 601
metal wall escutcheon with **GROHE FastFixation** (covered escutcheon and shaft sealing, covered fixing), retroactively 6° adjustable
10 mm thin profile escutcheon
GROHE LongLife finish
GROHE SmartControl push for ON-OFF, turn for volume adjustment from GROHE EcoJoy to Full Flow
exchangeable symbols
GROHE ProGrip with knurl structure
multiple outlets can be run simultaneously
cover plate in moon white acrylic glass
without roughing-in-set
flow performance:
outlet D = 28 l/min
outlet E = 28 l/min
outlet A = 28 l/min
outlet D+E+A = 65 l/min
optional flow reducer for CALGreen compliance included

35 604 000 **4005176698774** **82.66**
GROHE Rapido SmartBox universal rough-in box for concealed installation

GROHE
GROHTHERM SMARTCONTROL

Ref. No.	Colour	EAN	Retail Guide Price (£)
29 118 000	**Chrome**	**4005176412240**	**583.86**
29 118 DC0	**supersteel**	**4005176455032**	**817.40**
29 118 GL0	**cool sunrise**	**4005176492976**	**875.79**
29 118 GN0	**brushed cool sunrise**	**4005176492983**	**934.18**
29 118 DA0	**warm sunset**	**4005176492990**	**875.79**
29 118 DL0	**brushed warm sunset**	**4005176493003**	**934.18**
29 118 A00	**hard graphite**	**4005176493010**	**875.79**
29 118 AL0	**brushed hard graphite**	**4005176455049**	**934.18**



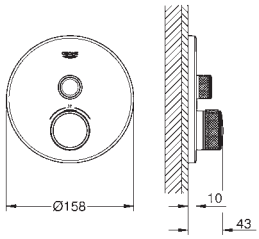

Grohtherm SmartControl
Thermostat for concealed installation with one valve
trim set for GROHE Rapido SmartBox (35 600/35 604)
metal wall escutcheon with **GROHE FastFixation** (covered escutcheon and shaft sealing, covered fixing), retroactively 6° adjustable
GROHE LongLife finish
GROHE SmartControl push for ON-OFF, turn for volume adjustment from GROHE EcoJoy to Full Flow
exchangeable symbols
GROHE TurboStat compact cartridge with wax thermoelement
GROHE ProGrip with knurl structure
GROHE SafeStop safety button at 38°C
(calibration required)
GROHE SafeStop Plus optional temperature limiter at 43°C or 46°C included
built-in non return valve
and dirt strainers
without roughing-in-set
flow performance:
outlet A (to external shut-off) = 34 l/min
outlet B/C = 29 l/min

35 604 000		**4005176698774**	**82.66**

GROHE Rapido SmartBox universal rough-in box for concealed installation

Ref. No.	Colour	EAN	Retail Guide Price (£)
29 119 000	**Chrome**	**4005176412257**	**635.76**
29 119 DC0	**supersteel**	**4005176455056**	**890.06**
29 119 GL0	**cool sunrise**	**4005176493041**	**953.64**
29 119 GN0	**brushed cool sunrise**	**4005176493058**	**1,017.22**
29 119 DA0	**warm sunset**	**4005176493065**	**953.64**
29 119 DL0	**brushed warm sunset**	**4005176493072**	**1,017.22**
29 119 A00	**hard graphite**	**4005176493089**	**953.64**
29 119 AL0	**brushed hard graphite**	**4005176455063**	**1,017.22**



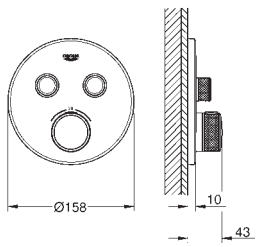

Grohtherm SmartControl
Thermostat for concealed installation with 2 valves
trim set for GROHE Rapido SmartBox (35 600/35 604)
metal wall escutcheon with **GROHE FastFixation** (covered escutcheon and shaft sealing, covered fixing), retroactively 6° adjustable
GROHE LongLife finish
GROHE SmartControl push for ON-OFF, turn for volume adjustment from GROHE EcoJoy to Full Flow
exchangeable symbols
GROHE TurboStat compact cartridge with wax thermoelement
GROHE ProGrip with knurl structure
GROHE SafeStop safety button at 38°C
(calibration required)
GROHE SafeStop Plus optional temperature limiter at 43°C or 46°C included
built-in non return valve
and dirt strainers
multiple outlets can be run simultaneously
without roughing-in-set
flow performance:
outlet B = 24 l/min
outlet C = 26 l/min
outlet B+C = 29 l/min

29 507 KF0	**phantom black**	**4005176782534**	**890.06**

ditto, Professional exclusive

35 604 000		**4005176698774**	**82.66**

GROHE Rapido SmartBox universal rough-in box for concealed installation

GROHE
GROHTHERM SMARTCONTROL

Ref. No.	Colour	EAN	Retail Guide Price (£)



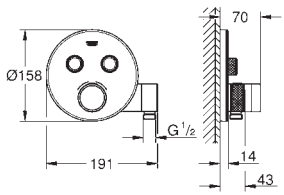

29 120 000	**Chrome**	**4005176412264**	**762.91**

Grohtherm SmartControl
Thermostat for concealed installation with
2 valves and integrated shower holder
trim set for GROHE Rapido SmartBox (35 600/35 604)
metal wall escutcheon with **GROHE FastFixation** (covered escutcheon and shaft sealing, covered fixing), retroactively 6° adjustable
GROHE LongLife finish
GROHE SmartControl push for ON-OFF, turn for volume adjustment from GROHE EcoJoy to Full Flow
exchangeable symbols
GROHE TurboStat compact cartridge with wax thermoelement
GROHE ProGrip with knurl structure
GROHE SafeStop safety button at 38°C
(calibration required)
GROHE SafeStop Plus optional temperature limiter at 43°C or 46°C included
built-in non return valve
and dirt strainers
multiple outlets can be run simultaneously
integrated shower union with shower outlet 1/2"
without roughing-in-set
flow performance:
outlet B = 24 l/min
hand shower = 12 l/min
outlet B + hand shower = 27 l/min

35 604 000	**4005176698774**	**82.66**

GROHE Rapido SmartBox universal rough-in box for concealed installation

---



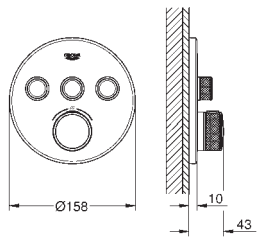

29 121 000	**Chrome**	**4005176412271**	**687.65**
29 121 DC0	**supersteel**	**4005176455094**	**962.72**
29 121 GL0	**cool sunrise**	**4005176493188**	**1,031.49**
29 121 GN0	**brushed cool sunrise**	**4005176493195**	**1,100.25**
29 121 DA0	**warm sunset**	**4005176493201**	**1,031.49**
29 121 DL0	**brushed warm sunset**	**4005176493218**	**1,100.25**
29 121 A00	**hard graphite**	**4005176493225**	**1,031.49**
29 121 AL0	**brushed hard graphite**	**4005176455100**	**1,100.25**

Grohtherm SmartControl
Thermostat for concealed installation with 3 valves
trim set for GROHE Rapido SmartBox (35 600/35 604)
metal wall escutcheon with **GROHE FastFixation** (covered escutcheon and shaft sealing, covered fixing), retroactively 6° adjustable
GROHE LongLife finish
GROHE SmartControl push for ON-OFF, turn for volume adjustment from GROHE EcoJoy to Full Flow
exchangeable symbols
GROHE TurboStat compact cartridge with wax thermoelement
GROHE ProGrip with knurl structure
GROHE SafeStop safety button at 38°C
(calibration required)
GROHE SafeStop Plus optional temperature limiter at 43°C or 46°C included
built-in non return valve
and dirt strainers
multiple outlets can be run simultaneously
without roughing-in-set
flow performance:
outlet A = 23 l/min
outlet B = 27 l/min
outlet C = 23 l/min
outlet A + B = 33 l/min
outlet A + B + C = 36 l/min

29 508 KF0	**phantom black**	**4005176782541**	**962.72**

ditto, Professional exclusive

35 604 000	**4005176698774**	**82.66**

GROHE Rapido SmartBox universal rough-in box for concealed installation

GROHE
GROHTHERM SMARTCONTROL

Ref. No.	Colour	EAN	Retail Guide Price (£)
29 122 000	**Chrome**	**4005176412288**	**419.60**
29 122 DC0	**supersteel**	**4005176455117**	**587.44**
29 122 BE0	**polished nickel**	**4005176493232**	**629.40**
29 122 GL0	**cool sunrise**	**4005176515194**	**629.40**
29 122 DA0	**warm sunset**	**4005176515217**	**629.40**
29 122 DL0	**brushed warm sunset**	**4005176515224**	**671.36**
29 122 AL0	**brushed hard graphite**	**4005176455124**	**671.36**



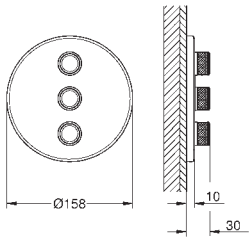

Grohtherm SmartControl
Triple volume control trim
set for final installation for
GROHE Rapido SmartBox 35 600/35 604/35 601
metal wall escutcheon with **GROHE FastFixation** (covered escutcheon and shaft sealing, covered fixing), retroactively 6° adjustable
10 mm thin profile escutcheon
GROHE LongLife finish
GROHE SmartControl push for ON-OFF, turn for volume adjustment from GROHE EcoJoy to Full Flow
exchangeable symbols
GROHE ProGrip with knurl structure
multiple outlets can be run simultaneously
without roughing-in-set
flow performance:
outlet D = 28 l/min
outlet E = 28 l/min
outlet A = 28 l/min
outlet D+E+A = 65 l/min

35 604 000		**4005176698774**	**82.66**

GROHE Rapido SmartBox universal rough-in box for concealed installation

29 151 LS0	**moon white**	**4005176413551**	**804.42**



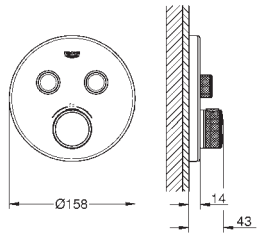

Grohtherm SmartControl
Thermostat for concealed installation with 2 valves
trim set for GROHE Rapido SmartBox (35 600/35 604)
metal wall escutcheon with **GROHE FastFixation** (covered escutcheon and shaft sealing, covered fixing), retroactively 6° adjustable
GROHE LongLife finish
GROHE SmartControl push for ON-OFF, turn for volume adjustment from GROHE EcoJoy to Full Flow
exchangeable symbols
GROHE TurboStat compact cartridge with wax thermoelement
GROHE ProGrip with knurl structure
GROHE SafeStop safety button at 38°C
(calibration required)
GROHE SafeStop Plus optional temperature limiter at 43°C or 46°C included
built-in non return valve
and dirt strainers
multiple outlets can be run simultaneously
cover plate in moon white acrylic glass
without roughing-in-set
flow performance:
outlet B = 24 l/min
outlet C = 26 l/min
outlet B+C = 29 l/min

35 604 000		**4005176698774**	**82.66**

GROHE Rapido SmartBox universal rough-in box for concealed installation

GROHE
GROHTHERM SMARTCONTROL

Ref. No.	Colour	EAN	Retail Guide Price (£)



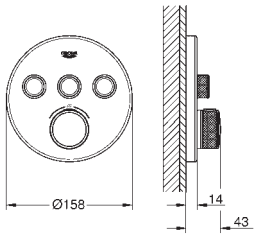

29 904 LS0 **moon white** **4005176413568** **856.33**

Grohtherm SmartControl
Thermostat for concealed installation with 3 valves
trim set for GROHE Rapido SmartBox (35 600/35 604)
metal wall escutcheon with **GROHE FastFixation** (covered escutcheon and shaft sealing, covered fixing), retroactively 6° adjustable
GROHE LongLife finish
GROHE SmartControl push for ON-OFF, turn for volume adjustment from GROHE EcoJoy to Full Flow
exchangeable symbols
GROHE TurboStat compact cartridge with wax thermoelement
GROHE ProGrip with knurl structure
GROHE SafeStop safety button at 38°C
(calibration required)
GROHE SafeStop Plus optional temperature limiter at 43°C or 46°C included
built-in non return valve
and dirt strainers
multiple outlets can be run simultaneously
cover plate in moon white acrylic glass
without roughing-in-set
flow performance:
outlet A = 23 l/min
outlet B = 27 l/min
outlet C = 23 l/min
outlet A + B = 33 l/min
outlet A + B + C = 36 l/min

35 604 000 **4005176698774** **82.66**
GROHE Rapido SmartBox universal rough-in box for concealed installation



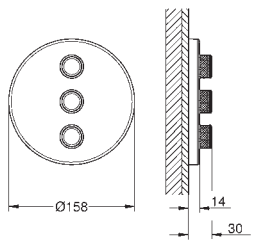

29 152 LS0 **moon white** **4005176413575** **530.92**

Grohtherm SmartControl
Triple volume control trim
set for final installation for
GROHE Rapido SmartBox 35 600/35 604/35 601
metal wall escutcheon with **GROHE FastFixation** (covered escutcheon and shaft sealing, covered fixing), retroactively 6° adjustable
10 mm thin profile escutcheon
GROHE LongLife finish
GROHE SmartControl push for ON-OFF, turn for volume adjustment from GROHE EcoJoy to Full Flow
exchangeable symbols
GROHE ProGrip with knurl structure
multiple outlets can be run simultaneously
cover plate in moon white acrylic glass
without roughing-in-set
flow performance:
outlet D = 28 l/min
outlet E = 28 l/min
outlet A = 28 l/min
outlet D+E+A = 65 l/min
optional flow reducer for CALGreen compliance included

35 604 000 **4005176698774** **82.66**
GROHE Rapido SmartBox universal rough-in box for concealed installation



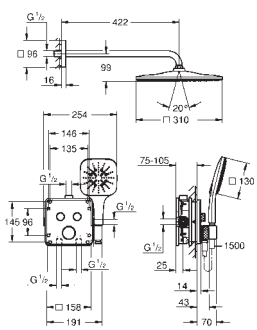

34 865 000 **Chrome** **4005176789946** **1,305.02**
34 865 KF0 **phantom black** **4067393018988** **1,827.02**

Grohtherm SmartControl
Concealed shower system with Rainshower Mono 310 Cube
Consisting of:
concealed thermostat with 2 valves and integrated shower holder (29 125)
GROHE Rapido SmartBox universal rough-in box, 1/2" (35 604)
Rainshower Mono 310 Cube head shower set (26 563) including horizontal shower arm 422 mm (26 145)
hand shower Rainshower SmartActive 130 Cube (26 550)
Silverflex shower hose 1.500 mm (28 364)
optional flow regulator 9.5 l/min included for hand shower and head shower

GROHE
GROHTHERM SMARTCONTROL

Ref. No.	Colour	EAN	Retail Guide Price (£)
34 864 000	**Chrome**	**4005176789939**	**1,576.97**
34 864 DC0	**supersteel**	**4005176791857**	**2,207.75**
34 864 GL0	**cool sunrise**	**4005176791772**	**2,365.45**
34 864 GN0	**brushed cool sunrise**	**4005176791789**	**2,523.16**
34 864 DA0	**warm sunset**	**4005176790850**	**2,365.45**
34 864 DL0	**brushed warm sunset**	**4005176791765**	**2,523.16**
34 864 AL0	**brushed hard graphite**	**4005176790843**	**2,523.16**



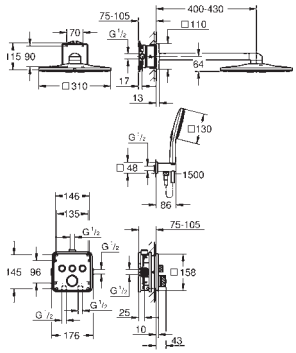

Grohtherm SmartControl
Concealed shower system with Rainshower SmartActive 310 Cube
Consisting of:
concealed thermostat with 3 valves (29 126)
GROHE Rapido SmartBox universal rough-in box, 1/2" (35 604)
Rainshower SmartActive 310 Cube head shower set 2 sprays (26 479) including horizontal shower arm 430 mm and head shower rough-in (26 483)
Rainshower SmartActive 130 Cube hand shower 3 sprays
shower outlet elbow 1/2" with holder (26 659)
Silverflex shower hose 1500 mm 1/2" x 1/2"
optional flow regulator 9.5 l/min included for hand shower

---

34 867 000	**Chrome**	**4005176791567**	**1,107.80**



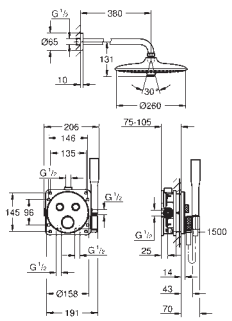

Grohtherm SmartControl
Concealed shower system with Euphoria 260
Consisting of:
concealed thermostat with 2 valves and integrated shower holder (29 120)
GROHE Rapido SmartBox universal rough-in box, 1/2" (35 604)
Euphoria 260 head shower set 3 sprays (26 458) including horizontal shower arm 380 mm (28 361)
Euphoria Cosmopolitan Stick hand shower 1 spray (27 367)
Silverflex shower hose 1.500 mm (28 364)
optional flow regulator 9.5 l/min included for hand shower and head shower

---

34 866 000	**Chrome**	**4005176789953**	**1,305.02**



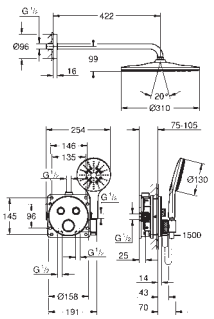

Grohtherm SmartControl
Concealed shower system with Rainshower Mono 310
Consisting of:
concealed thermostat with 2 valves and integrated shower holder (29 120)
GROHE Rapido SmartBox universal rough-in box, 1/2" (35 604)
Rainshower Mono 310 head shower set (26 557) including horizontal shower arm 422 mm (26 146)
hand shower Rainshower SmartActive 130 (26 544)
Silverflex shower hose 1.500 mm (28 364)
optional flow regulator 9.5 l/min included for hand shower and head shower

---

34 863 000	**Chrome**	**4005176789922**	**1,576.97**
34 863 DC0	**supersteel**	**4005176790782**	**2,207.75**
34 863 GL0	**cool sunrise**	**4005176790829**	**2,365.45**
34 863 GN0	**brushed cool sunrise**	**4005176790836**	**2,523.16**
34 863 DA0	**warm sunset**	**4005176790805**	**2,365.45**
34 863 DL0	**brushed warm sunset**	**4005176790812**	**2,523.16**
34 863 AL0	**brushed hard graphite**	**4005176790799**	**2,523.16**
34 863 KF0	**phantom black**	**4067393018971**	**2,207.75**



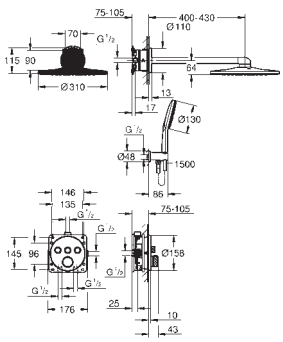

Grohtherm SmartControl
Concealed shower system with Rainshower SmartActive 310
Consisting of:
concealed thermostat with 3 valves (29 121)
GROHE Rapido SmartBox universal rough-in box, 1/2" (35 604)
Rainshower SmartActive 310 head shower set 2 sprays (26 475) including horizontal shower arm 430 mm and head shower rough-in (26 483)
Rainshower SmartActive 130 hand shower 3 sprays
shower outlet elbow 1/2" with holder (26 658)
Silverflex shower hose 1500 mm 1/2" x 1/2"
optional flow regulator 9.5 l/min included for hand shower

GROHE
GROHTHERM SMARTCONTROL

	Ref. No.	Colour	EAN	Retail Guide Price (£)



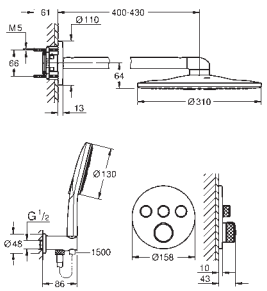

103997 000 0 **Chrome** **4067393034377** **1,400.30**

Grohtherm SmartControl
Concealed shower system with Rainshower SmartActive 310
Consisting of:
concealed thermostat with 3 valves (29 121)
Rainshower SmartActive 310 head shower set 2 sprays (26 475) including horizontal shower arm 430 mm
Rainshower SmartActive 130 hand shower 3 sprays (26 574)
shower outlet elbow 1/2" with holder (26 658)
Silverflex shower hose 1.500 mm (28 364)
optional flow regulator 9.5 l/min included for hand shower
requires GROHE Rapido SmartBox universal rough-in box, 1/2" (35 604) and head shower rough-in 9.5 l/min (26 483), please order separately
perfect fit with GROHE Rapido shower frame duo (103 994 9990)
professional edition



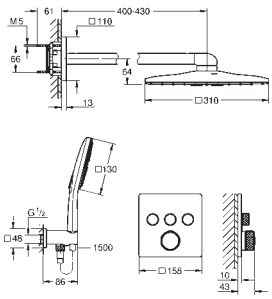

103998 000 0 **Chrome** **4067393034384** **1,400.30**

Grohtherm SmartControl
Concealed shower system with Rainshower SmartActive 310 Cube
Consisting of:
concealed thermostat with 3 valves (29 126)
Rainshower SmartActive 310 Cube head shower set 2 sprays (26 479) including horizontal shower arm 430 mm
Rainshower SmartActive 130 Cube hand shower 3 sprays (26 582)
shower outlet elbow 1/2" with holder (26 659)
Silverflex shower hose 1.500 mm (28 364)
requires GROHE Rapido SmartBox universal rough-in box, 1/2" (35 604) and head shower rough-in 9.5 l/min (26 483), please order separately
perfect fit with GROHE Rapido shower frame duo (103 994 9990)
professional edition

GROHE
GROHTHERM SMARTCONTROL

Ref. No.	Colour	EAN	Retail Guide Price (£)



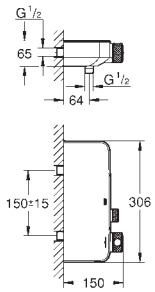

34 719 000 **Chrome** **4005176457654** **429.78**

Grohtherm SmartControl
Thermostatic shower mixer 1/2"
wall mounted
GROHE CoolTouch prevents scalding on hot surfaces
GROHE LongLife finish
GROHE SafeStop safety button at 38°C
(calibration required)
GROHE SafeStop Plus optional temperature limiter at 43°C included
GROHE TurboStat compact cartridge with wax thermoelement
GROHE ProGrip with knurl structure
GROHE SmartControl push for ON-OFF, turn for volume adjustment from GROHE EcoJoy to Full Flow
integrated **GROHE EasyReach** shower tray
shower bottom outlet 1/2"
built-in non return valve
and dirt strainers
protected against backflow

102169 KF0 0 **phantom black** **4067393018902** **601.70**
ditto, Professional exclusive



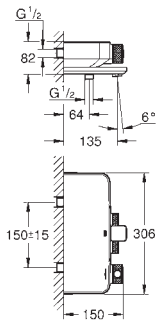

34 718 000 **Chrome** **4005176457647** **472.28**

Grohtherm SmartControl
Thermostatic bath/shower mixer 1/2"
wall mounted
GROHE CoolTouch prevents scalding on hot surfaces
GROHE LongLife finish
GROHE SafeStop safety button at 38°C
(calibration required)
GROHE SafeStop Plus optional temperature limiter at 43°C included
GROHE TurboStat compact cartridge with wax thermoelement
GROHE ProGrip with knurl structure
GROHE SmartControl push for ON-OFF, turn for volume adjustment from GROHE EcoJoy to Full Flow
integrated **GROHE EasyReach** shower tray
shower bottom outlet 1/2"
bath spout with mousseur
built-in non return valve
and dirt strainers
protected against backflow

102168 KF0 0 **phantom black** **4067393018797** **661.18**
ditto, Professional exclusive



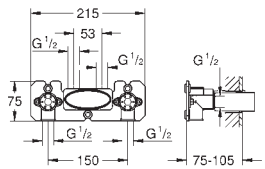

26 449 000 **4005176409790** **166.24**

Concealed body for exposed/concealed variants
wall mounted
2 outlets 1/2"
installation depth 75-105 mm
flushing plug
wall sealing
includes mounting template



47 175 000 **4005176803895** **163.80**

GROHE TurboStat cartridge 1/2"
for reversed inlets (hot water right)
fits Grohtherm 800, Grohtherm 800 Cosmopolitan, Grohtherm 1000 Performance, Grohtherm 1000, Grohtherm Cube, Grohtherm 2000, Grohtherm 3000 and Grohtherm SmartControl exposed thermostats
service solution, does not comply with EN1111
Note: CoolTouch-function is omitted after being installed in exposed fittings

GROHE
GROHTHERM 2 HANDLE TRIM SETS

Ref. No.	Colour	EAN	Retail Guide Price (£)



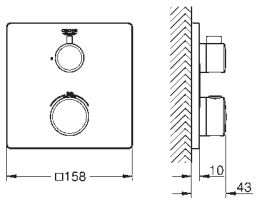

24 078 000 **Chrome** **4005176466038** **436.47**

Grohtherm
Thermostatic mixer for 1 outlet with shut off valve
trim set for GROHE Rapido SmartBox (35 600/35 604)
GROHE TurboStat compact cartridge with wax thermoelement
GROHE LongLife finish
wall escutcheon with **GROHE FastFixation**
(covered escutcheon- and shaft sealing, covered fixing)
metal escutcheon, retroactively 6° adjustable
GROHE SafeStop safety button at 38°C
(calibration required)
GROHE SafeStop Plus optional temperature limiter at 43°C or 46°C included
built-in non return valve
and dirt strainers
ceramic stop valve, 120°
flow performance:
outlet B = 27 l/min
outlet C = 30 l/min
without roughing-in-set

102215 243 0 **matte black** **4067393019053** **567.42**
ditto, Professional exclusive

35 604 000 **4005176698774** **82.66**
GROHE Rapido SmartBox universal rough-in box for concealed installation



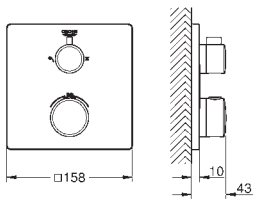

24 079 000 **Chrome** **4005176466045** **486.55**

Grohtherm
Thermostatic shower mixer for 2 outlets with integrated shut off/diverter valve
trim set for GROHE Rapido SmartBox (35 600/35 604)
GROHE TurboStat compact cartridge with wax thermoelement
GROHE LongLife finish
wall escutcheon with **GROHE FastFixation**
(covered escutcheon- and shaft sealing, covered fixing)
metal escutcheon, retroactively 6° adjustable
printed head and hand shower symbol
GROHE SafeStop safety button at 38°C
(calibration required)
GROHE SafeStop Plus optional temperature limiter at 43°C or 46°C included
GROHE AquaDimmer, integrated shut off/diverter valve
flow performance:
outlet B = 27 l/min
outlet C = 30 l/min
without roughing-in-set

102209 243 0 **matte black** **4067393018896** **632.52**
ditto, Professional exclusive

35 604 000 **4005176698774** **82.66**
GROHE Rapido SmartBox universal rough-in box for concealed installation

GROHE
GROHTHERM 2 HANDLE TRIM SETS

Ref. No.	Colour	EAN	Retail Guide Price (£)



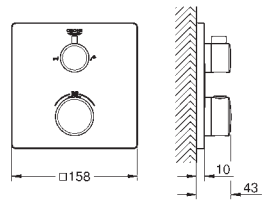

24 080 000	**Chrome**	**4005176466052**	**486.55**

Grohtherm
Thermostatic bath tub mixer for 2 outlets with integrated shut off/diverter valve
trim set for GROHE Rapido SmartBox (35 600/35 604)
GROHE TurboStat compact cartridge with wax thermoelement
GROHE LongLife finish
wall escutcheon with **GROHE FastFixation**
(covered escutcheon- and shaft sealing, covered fixing)
metal escutcheon, retroactively 6° adjustable
printed hand shower and bath filler symbol
GROHE SafeStop safety button at 38°C
(calibration required)
GROHE SafeStop Plus optional temperature limiter at 43°C or 46°C included
GROHE AquaDimmer, integrated shut off/diverter valve
flow performance:
outlet B = 27 l/min
outlet C = 30 l/min
without roughing-in-set

102211 243 0	**matte black**	**4067393019015**	**632.52**

ditto, Professional exclusive

35 604 000		**4005176698774**	**82.66**

GROHE Rapido SmartBox universal rough-in box for concealed installation



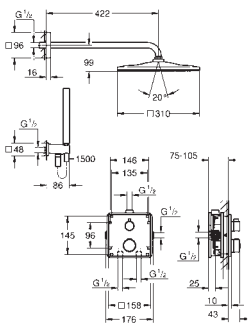

34 870 000	**Chrome**	**4005176791598**	**1,095.66**

Grohtherm
Concealed shower system with Rainshower Mono 310 Cube
Consisting of:
concealed thermostatic shower mixer for 2 outlets with integrated shut off/diverter valve (24 079)
GROHE Rapido SmartBox universal rough-in box, 1/2" (35 604)
Rainshower Mono 310 Cube head shower set (26 563) including horizontal shower arm 422 mm (26 145)
Euphoria Cube Stick hand shower 1 spray (27 698)
shower outlet elbow 1/2" with holder (26 659)
Silverflex shower hose 1.500 mm (28 364)
optional flow regulator 9.5 l/min included for hand shower and head shower



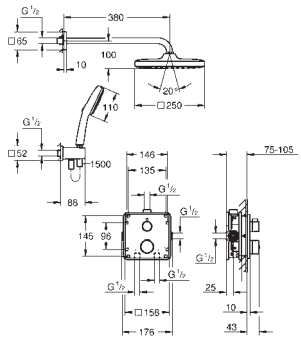

34 871 000	**Chrome**	**4005176791604**	**845.58**

Grohtherm
Concealed shower system with Tempesta 250 Cube
Consisting of:
concealed thermostatic shower mixer for 2 outlets with integrated shut off/diverter valve (24 079)
GROHE Rapido SmartBox universal rough-in box, 1/2" (35 604)
Tempesta 250 Cube head shower set 9.5 l/min (26 687) including horizontal shower arm 380 mm
Tempesta 110 Cube hand shower 2 sprays (27 571)
shower outlet elbow 1/2" with wall shower holder (26 370)
Rotaflex TwistStop shower hose 1500 mm 1/2" x 1/2" (28 409)
optional flow regulator 9.5 l/min included for hand shower



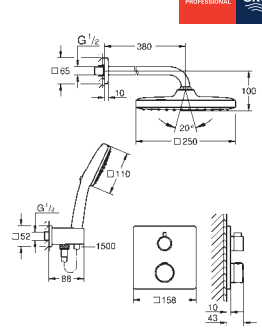

103995 000 0	**Chrome**	**4067393034353**	**767.64**

Grohtherm
Concealed shower system with Tempesta 250 Cube
Consisting of:
concealed thermostatic shower mixer for 2 outlets with integrated shut off/diverter valve (24 079)
Tempesta 250 Cube head shower set (26 687) including horizontal shower arm 380 mm
hand shower Tempesta Cube 110, 2 sprays (26 746)
shower outlet elbow 1/2" with wall shower holder (26 370)
Rotaflex TwistStop shower hose 1500 mm 1/2" x 1/2" (28 409)
requires GROHE Rapido SmartBox universal rough-in box, 1/2" (35 604), please order separately
perfect fit with GROHE Rapido shower frame mono (103 993 9990)
professional edition

GROHE
GROHTHERM 2 HANDLE TRIM SETS

Ref. No.	Colour	EAN	Retail Guide Price (£)
34 734 000	**Chrome**	**4005176466403**	**1,124.10**



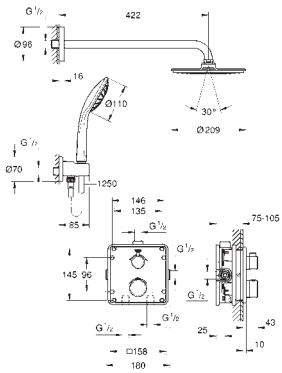

Grohtherm
Perfect shower set with Rainshower Cosmopolitan 210
Consisting of:
Grohtherm set for final installation with Aquadimmer (24 079)
GROHE Rapido SmartBox (35 600/35 604)
metal head shower Rainshower Cosmopolitan 210 (28 368 000)
shower arm Rainshower 422 mm (26 146 000)
Euphoria Hand shower (27 265)
Shower outlet elbow (28 628 000)
Silverflex shower hose 1250 mm (28 362)

GROHE
GROHTHERM 2 HANDLE TRIM SETS

Ref. No.	Colour	EAN	Retail Guide Price (£)



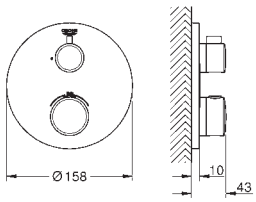

24 075 000 **Chrome** **4005176465987** **436.47**

Grohtherm
Thermostatic mixer for 1 outlet with shut off valve
trim set for GROHE Rapido SmartBox (35 600/35 604)
GROHE TurboStat compact cartridge with wax thermoelement
GROHE LongLife finish
wall escutcheon with **GROHE FastFixation**
(covered escutcheon- and shaft sealing, covered fixing)
metal escutcheon, retroactively 6° adjustable
GROHE SafeStop safety button at 38°C
(calibration required)
GROHE SafeStop Plus optional temperature limiter at 43°C or 46°C included
built-in non return valve
and dirt strainers
ceramic stop valve, 120°
flow performance:
outlet B = 27 l/min
outlet C = 30 l/min
without roughing-in-set

102212 243 0 **matte black** **4067393019022** **567.42**
ditto, Professional exclusive

35 604 000 **4005176698774** **82.66**
GROHE Rapido SmartBox universal rough-in box for concealed installation



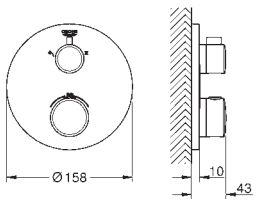

24 076 000 **Chrome** **4005176465994** **486.55**

Grohtherm
Thermostatic shower mixer for 2 outlets with integrated shut off/diverter valve
trim set for GROHE Rapido SmartBox (35 600/35 604)
GROHE TurboStat compact cartridge with wax thermoelement
GROHE LongLife finish
wall escutcheon with **GROHE FastFixation**
(covered escutcheon- and shaft sealing, covered fixing)
metal escutcheon, retroactively 6° adjustable
printed head and hand shower symbol
GROHE SafeStop safety button at 38°C
(calibration required)
GROHE SafeStop Plus optional temperature limiter at 43°C or 46°C included
GROHE AquaDimmer, integrated shut off/diverter valve
flow performance:
outlet B = 27 l/min
outlet C = 30 l/min
without roughing-in-set

102208 243 0 **matte black** **4067393018889** **632.52**
ditto, Professional exclusive

35 604 000 **4005176698774** **82.66**
GROHE Rapido SmartBox universal rough-in box for concealed installation

GROHE
GROHTHERM 2 HANDLE TRIM SETS

Ref. No.	Colour	EAN	Retail Guide Price (£)



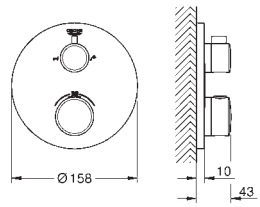

24 077 000 **Chrome** **4005176466007** **486.55**

Grohtherm
Thermostatic bath tub mixer for 2 outlets with integrated shut off/diverter valve
trim set for GROHE Rapido SmartBox (35 600/35 604)
GROHE TurboStat compact cartridge with wax thermoelement
GROHE LongLife finish
wall escutcheon with **GROHE FastFixation**
(covered escutcheon- and shaft sealing, covered fixing)
metal escutcheon, retroactively 6° adjustable
printed hand shower and bath filler symbol
GROHE SafeStop safety button at 38°C
(calibration required)
GROHE SafeStop Plus optional temperature limiter at 43°C or 46°C included
GROHE AquaDimmer, integrated shut off/diverter valve
flow performance:
outlet B = 27 l/min
outlet C = 30 l/min
without roughing-in-set

102210 243 0 **matte black** **4067393019008** **632.52**
ditto, Professional exclusive

35 604 000 **4005176698774** **82.66**
GROHE Rapido SmartBox universal rough-in box for concealed installation



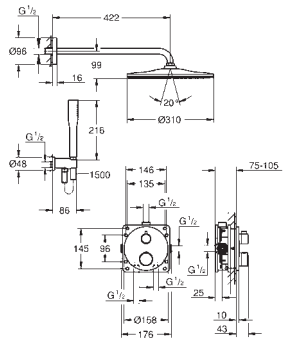

34 869 000 **Chrome** **4005176791581** **1,095.66**

Grohtherm
Concealed shower system with Rainshower Mono 310
Consisting of:
concealed thermostatic shower mixer for 2 outlets with integrated shut off/ diverter valve (24 076)
GROHE Rapido SmartBox universal rough-in box, 1/2" (35 604)
Rainshower Mono 310 head shower set (26 557) including horizontal shower arm 422 mm (26 146)
Euphoria Cosmopolitan Stick hand shower 1 spray (27 367)
shower outlet elbow 1/2" with holder (26 658)
Silverflex shower hose 1.500 mm (28 364)
optional flow regulator 9.5 l/min included for hand shower and head shower



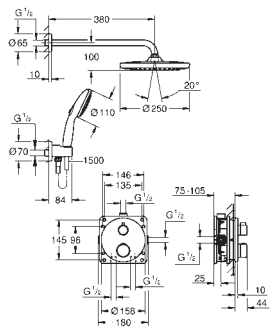

34 872 000 **Chrome** **4005176791611** **845.58**

Grohtherm
Concealed shower system with Tempesta 250
Consisting of:
concealed thermostatic shower mixer for 2 outlets with integrated shut off/ diverter valve (24 076)
GROHE Rapido SmartBox universal rough-in box, 1/2" (35 604)
Tempesta 250 head shower set 9.5 l/min (26 668) including horizontal shower arm 380 mm
Tempesta 110 hand shower 2 sprays (27 597)
shower outlet elbow 1/2" with wall shower holder (28 679)
Rotaflex TwistStop shower hose 1500 mm 1/2" x 1/2" (28 409)
optional flow regulator 9.5 l/min included for hand shower



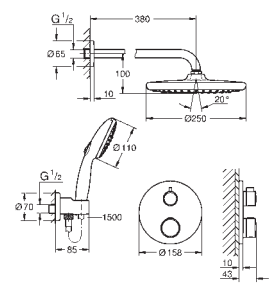

103996 000 0 **Chrome** **4067393034360** **767.64**

Grohtherm
Concealed shower system with Tempesta 250
Consisting of:
concealed thermostatic shower mixer for 2 outlets with integrated shut off/ diverter valve (24 076)
Tempesta 250 head shower set (26 668) including horizontal shower arm 380 mm
Tempesta 110 hand shower 2 sprays (26 161)
shower outlet elbow 1/2" with wall shower holder (28 679)
Rotaflex TwistStop shower hose 1500 mm 1/2" x 1/2" (28 409)
requires GROHE Rapido SmartBox universal rough-in box, 1/2" (35 604), please order separately
perfect fit with GROHE Rapido shower frame mono (103 993 9990)
professional edition

GROHE
GROHTHERM 2 HANDLE TRIM SETS

Ref. No.	Colour	EAN	Retail Guide Price (£)



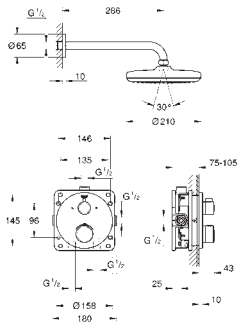

34 726 000 **Chrome** **4005176466014** **738.95**

Grohtherm
Perfect shower set with Tempesta 210
Consisting of:
Grohtherm set for final installation with Aquadimmer (24 076)
GROHE Rapido SmartBox (35 600/35 604)
head shower Tempesta 210 9.5 l/min (26 410)
Shower arm Rainshower 286 mm (28 576 000)
hand shower, wall holder, wall elbow connection and shower hose to be ordered separately



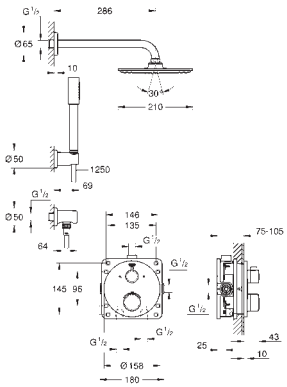

34 732 000 **Chrome** **4005176466366** **1,310.13**

Grohtherm
Perfect shower set with Rainshower Cosmopolitan 210
Consisting of:
Grohtherm set for final installation with Aquadimmer (24 076)
GROHE Rapido SmartBox (35 600/35 604)
Rainshower Cosmopolitan 210 metal head shower (28 373)
Rainshower shower arm 286 mm (28 576)
metal stick hand shower
Rainshower wall holder (27 074 000)
Rainshower wall elbow connection (27 057 000)
Silverflex shower hose 1250 mm (28 362)

GROHE
GROHTHERM 2 HANDLE TRIM SETS

Ref. No.	Colour	EAN	Retail Guide Price (£)
24 153 000	**Chrome**	**4005176481178**	**567.42**
24 153 DC0	**supersteel**	**4005176574221**	**794.39**
24 153 AL0	**brushed hard graphite**	**4005176585913**	**907.88**



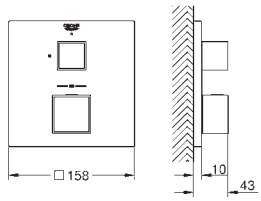

Grohtherm Cube
Thermostatic mixer for 1 outlet with shut off valve
trim set for GROHE Rapido SmartBox (35 600/35 604)
GROHE TurboStat compact cartridge with wax thermoelement
GROHE LongLife finish
wall escutcheon with **GROHE FastFixation**
(covered escutcheon- and shaft sealing, covered fixing)
metal escutcheon, retroactively 6° adjustable
GROHE SafeStop safety button at 38°C
(calibration required)
GROHE SafeStop Plus optional temperature limiter at 43°C or 46°C included
built-in non return valve
and dirt strainers
ceramic stop valve, 120°
flow performance:
outlet B = 27 l/min
outlet C = 30 l/min
without roughing-in-set

35 604 000	**4005176698774**	**82.66**

GROHE Rapido SmartBox universal rough-in box for concealed installation

24 154 000	**Chrome**	**4005176481185**	**632.52**
24 154 DC0	**supersteel**	**4005176574238**	**885.52**
24 154 AL0	**brushed hard graphite**	**4005176585920**	**1,012.02**



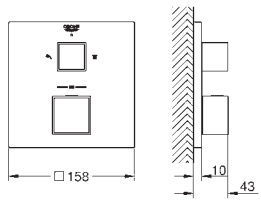

Grohtherm Cube
Thermostatic shower mixer for 2 outlets with integrated shut off/diverter valve
trim set for GROHE Rapido SmartBox (35 600/35 604)
GROHE TurboStat compact cartridge with wax thermoelement
GROHE LongLife finish
wall escutcheon with **GROHE FastFixation**
(covered escutcheon- and shaft sealing, covered fixing)
metal escutcheon, retroactively 6° adjustable
printed head and hand shower symbol
GROHE SafeStop safety button at 38°C
(calibration required)
GROHE SafeStop Plus optional temperature limiter at 43°C or 46°C included
GROHE AquaDimmer, integrated shut off/diverter valve
flow performance:
outlet B = 27 l/min
outlet C = 30 l/min
without roughing-in-set

35 604 000	**4005176698774**	**82.66**

GROHE Rapido SmartBox universal rough-in box for concealed installation

24 155 000	**Chrome**	**4005176481192**	**632.52**
24 155 DC0	**supersteel**	**4005176574245**	**885.52**
24 155 AL0	**brushed hard graphite**	**4005176585937**	**1,012.02**



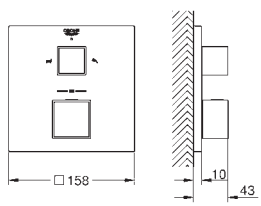

Grohtherm Cube
Thermostatic bath tub mixer for 2 outlets with integrated shut off/diverter valve
trim set for GROHE Rapido SmartBox (35 600/35 604)
GROHE TurboStat compact cartridge with wax thermoelement
GROHE LongLife finish
wall escutcheon with **GROHE FastFixation**
(covered escutcheon- and shaft sealing, covered fixing)
metal escutcheon, retroactively 6° adjustable
printed hand shower and bath filler symbol
GROHE SafeStop safety button at 38°C
(calibration required)
GROHE SafeStop Plus optional temperature limiter at 43°C or 46°C included
GROHE AquaDimmer, integrated shut off/diverter valve
flow performance:
outlet B = 27 l/min
outlet C = 30 l/min
without roughing-in-set

35 604 000	**4005176698774**	**82.66**

GROHE Rapido SmartBox universal rough-in box for concealed installation

GROHE
GROHTHERM 2 HANDLE TRIM SETS

Ref. No.	Colour	EAN	Retail Guide Price (£)
34 868 000	**Chrome**	**4005176791574**	**1,263.10**



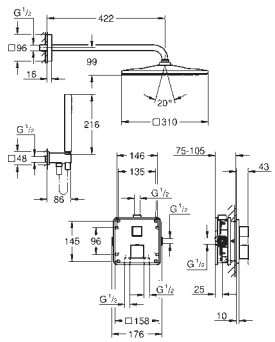

Grohtherm Cube
Concealed shower system with Rainshower Mono 310 Cube
Consisting of:
concealed thermostatic shower mixer for 2 outlets with integrated shut off/ diverter valve (24 154)
GROHE Rapido SmartBox universal rough-in box, 1/2" (35 604)
Rainshower Mono 310 Cube head shower set (26 563) including horizontal shower arm 422 mm (26 145)
Euphoria Cube Stick hand shower 1 spray (27 698)
shower outlet elbow 1/2" with holder (26 659)
Silverflex shower hose 1.500 mm (28 364)
optional flow regulator 9.5 l/min included for hand shower and head shower

GROHE
GROHTHERM 2000

Ref. No.	Colour	EAN	Retail Guide Price (£)
34 469 001	**Chrome**	**4005176926396**	**351.84**



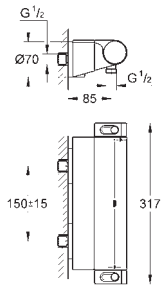

Grohtherm 2000
Thermostatic shower mixer 1/2"
wall mounted
100% GROHE CoolTouch consisting of safety housing + S-unions with CoolTouch escutcheons
GROHE LongLife finish
GROHE Aqua Paddle ergonomically shaped handles
temperature scale handle with
GROHE SafeStop safety stop at 38°C
(**calibration required**)
GROHE SafeStop Plus optional temperature limiter at 43°C included
integrated mixed water shut off
GROHE TurboStat compact cartridge with wax thermoelement
volume handle with **GROHE EcoButton**
(economy button with individually adjustable economy stop)
ceramic headpart 1/2", 180°
shower bottom outlet 1/2"
built-in non return valves
dirt strainers
protected against backflow
covered S-unions, CoolTouch escutcheons with wall sealing
GROHE EasyReach shower tray
removable for easy cleaning
GROHE EcoJoy - Less water, perfect flow

Ref. No.	Colour	EAN	Retail Guide Price (£)
34 169 001	**Chrome**	**4005176926518**	**311.58**



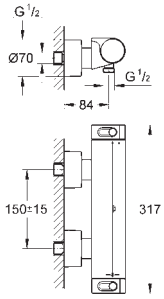

Grohtherm 2000
Thermostatic shower mixer 1/2"
wall mounted
100% GROHE CoolTouch consisting of safety housing + S-unions with CoolTouch escutcheons
GROHE LongLife finish
GROHE Aqua Paddle ergonomically shaped handles
GROHE SafeStop safety button at 38°C
(calibration required)
GROHE SafeStop Plus optional temperature limiter at 43°C included
GROHE TurboStat compact cartridge with wax thermoelement
integrated mixed water shut off
volume handle with **GROHE EcoButton**
(economy button with individually adjustable economy stop)
ceramic headpart 1/2", 180°
shower bottom outlet 1/2"
built-in non return valves
dirt strainers
protected against backflow
covered S-unions, CoolTouch escutcheons with wall sealing
optional upgrade: GROHE EasyReach shower tray (18 608 001)
GROHE EcoJoy - Less water, perfect flow

Ref. No.	Colour	EAN	Retail Guide Price (£)
34 170 001	**Chrome**	**4005176926471**	**300.06**



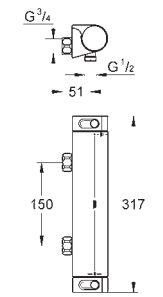

Grohtherm 2000
Thermostatic shower mixer 1/2"
wall mounted
GROHE CoolTouch safety housing
GROHE LongLife finish
GROHE Aqua Paddle ergonomically shaped handles
GROHE SafeStop safety button at 38°C
(calibration required)
GROHE SafeStop Plus optional temperature limiter at 43°C included
GROHE TurboStat compact cartridge with wax thermoelement
integrated mixed water shut off
volume handle with **GROHE EcoButton**
(economy button with individually adjustable economy stop)
ceramic headpart 1/2", 180°
shower bottom outlet 1/2"
built-in non return valves
dirt strainers
protected against backflow
without connection unions for wall mounting
chrome plated union nuts
GROHE EcoJoy - Less water, perfect flow

GROHE
GROHTHERM 2000

Ref. No.	Colour	EAN	Retail Guide Price (£)



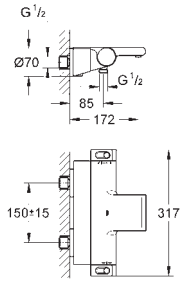

34 464 001 **Chrome** **4005176926433** **429.51**

Grohtherm 2000
Thermostatic bath/shower mixer 1/2"
wall mounted
100% GROHE CoolTouch consisting of safety
housing + S-unions with CoolTouch escutcheons
GROHE LongLife finish
GROHE Aqua Paddle ergonomically shaped handles
GROHE SafeStop safety button at 38°C
(calibration required)
GROHE SafeStop Plus optional temperature limiter at 43°C included
GROHE TurboStat compact cartridge with wax thermoelement
integrated mixed water shut off
GROHE AquaDimmer Eco with multiple function:
- integrated **GROHE EcoButton**
(economy button with economy stop for shower)
- flow control
- diverter: bath/shower
shower bottom outlet 1/2"
1 spray pattern: GROHE XL Waterfall
flow straightener
built-in non return valves
dirt strainers
protected against backflow
covered S-unions, CoolTouch escutcheons with wall sealing
GROHE EasyReach shower tray
removable for easy cleaning
GROHE EcoJoy - Less water, perfect flow



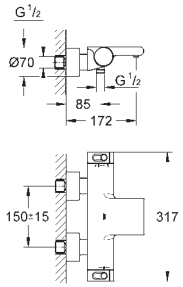

34 174 001 **Chrome** **4005176926426** **389.24**

Grohtherm 2000
Thermostatic bath/shower mixer 1/2"
wall mounted
100% GROHE CoolTouch consisting of safety
housing + S-unions with CoolTouch escutcheons
GROHE LongLife finish
GROHE Aqua Paddle ergonomically shaped handles
GROHE SafeStop safety button at 38°C
(calibration required)
GROHE SafeStop Plus optional temperature limiter at 43°C included
GROHE TurboStat compact cartridge with wax thermoelement
integrated mixed water shut off
GROHE AquaDimmer Eco with multiple function:
- integrated **GROHE EcoButton**
(economy button with economy stop for shower)
- flow control
- diverter: bath/shower
shower bottom outlet 1/2"
1 spray pattern: GROHE XL Waterfall
flow straightener
built-in non return valves
dirt strainers
protected against backflow
covered S-unions, CoolTouch escutcheons with wall sealing
optional upgrade: GROHE EasyReach shower tray (18 608 001)
GROHE EcoJoy - Less water, perfect flow

GROHE
GROHTHERM 2000

Ref. No.	Colour	EAN	Retail Guide Price (£)



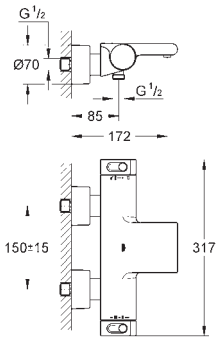

34 466 001 **Chrome** **4005176926440** **399.89**

Grohtherm 2000
Thermostatic bath/shower mixer 1/2"
wall mounted
100% GROHE CoolTouch consisting of safety housing + S-unions with CoolTouch escutcheons
GROHE LongLife finish
GROHE Aqua Paddle ergonomically shaped handles
GROHE SafeStop safety button at 38°C **(calibration required)**
GROHE SafeStop Plus integrated temperature limiter at max 50°C
GROHE TurboStat compact cartridge with wax thermoelement integrated mixed water shut off
GROHE AquaDimmer Eco with multiple function:
- integrated **GROHE EcoButton** (economy button with economy stop for shower)
- flow control
shower bottom outlet 1/2"
- diverter: bath/shower
1 spray pattern: GROHE XL Waterfall
flow straightener
built-in non return valves
dirt strainers
protected against backflow
covered S-unions, CoolTouch escutcheons with wall sealing
optional upgrade: GROHE EasyReach shower tray (18 608 001)
integrated flow limiter 14 l/min in the shower outlet
GROHE EcoJoy - Less water, perfect flow



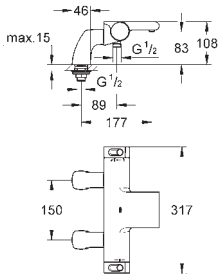

34 176 001 **Chrome** **4005176926488** **538.85**

Grohtherm 2000
Thermostatic bath/shower mixer 1/2"
deck mounted
GROHE CoolTouch safety housing
GROHE LongLife finish
GROHE Aqua Paddle ergonomically shaped handles
GROHE TurboStat compact cartridge with wax thermoelement
GROHE SafeStop safety button at 38°C **(calibration required)**
GROHE SafeStop Plus optional temperature limiter at 43°C included
integrated mixed water shut off
GROHE AquaDimmer Eco with multiple function:
- flow control
- diverter: bath/shower
- integrated **GROHE EcoButton** (economy button with economy stop for shower)
shower bottom outlet 1/2"
1 spray pattern: GROHE XL Waterfall
flow straightener
built-in non return valves
dirt strainers
protected against backflow
pillar unions with covered fixing
GROHE EcoJoy - Less water, perfect flow



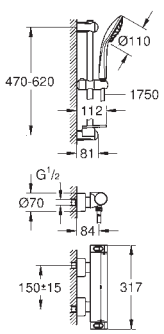

34 195 001 **Chrome** **4005176926631** **389.24**

Grohtherm 2000
Thermostatic shower mixer 1/2" with shower set
Consisting of:
Grohtherm 2000 thermostat shower mixer (34 469)
Euphoria 110 Massage shower set, 600 mm (27 231 001)

GROHE
GROHTHERM 2000

Ref. No.	Colour	EAN	Retail Guide Price (£)



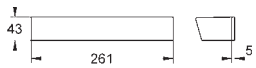

18 608 001 **Chrome** **4005176985140** **54.84**

Grohtherm 2000
GROHE EasyReach shower tray
metal tray
removable for easy cleaning
GROHE LongLife finish
suitable for Grohtherm 2000
- exposed thermostatic shower mixer with centre distance 150 mm
- exposed thermostatic bath mixer with centre distance 150 mm



47 175 000 **4005176803895** **163.80**

GROHE TurboStat cartridge 1/2“
for reversed inlets (hot water right)
fits Grohtherm 800, Grohtherm 800 Cosmopolitan, Grohtherm 1000 Performance, Grohtherm 1000, Grohtherm Cube, Grohtherm 2000, Grohtherm 3000 and Grohtherm SmartControl exposed thermostats
service solution, does not comply with EN1111
Note: CoolTouch-function is omitted after being installed in exposed fittings

GROHE
GROHTHERM CUBE

Ref. No.	Colour	EAN	Retail Guide Price (£)



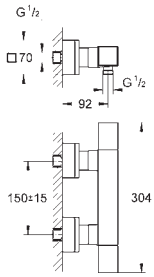

34 488 000 **Chrome** **4005176940620** **440.49**

Grohtherm Cube
Thermostatic shower mixer 1/2"
wall mounted
GROHE LongLife finish
GROHE SafeStop safety button at 38°C
(calibration required)
GROHE SafeStop Plus optional temperature limiter at 43°C included
GROHE TurboStat compact cartridge with wax thermoelement
integrated mixed water shut off
volume handle with **GROHE EcoButton**
(economy button with individually
adjustable economy stop)
ceramic headpart 1/2", 180°
shower bottom outlet 1/2"
built-in non return valves
dirt strainers
protected against backflow
covered S-unions
GROHE EcoJoy - Less water, perfect flow



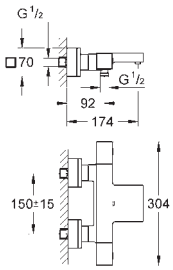

34 497 000 **Chrome** **4005176940675** **577.31**

Grohtherm Cube
Thermostatic bath/shower mixer 1/2"
wall mounted
GROHE LongLife finish
GROHE SafeStop safety button at 38°C
(calibration required)
GROHE SafeStop Plus optional temperature limiter at 43°C included
GROHE TurboStat compact cartridge with wax thermoelement
integrated mixed water shut off
GROHE AquaDimmer Eco with multiple function:
- integrated **GROHE EcoButton**
(economy button with economy stop for shower)
- flow control
- diverter: bath/shower
shower bottom outlet 1/2"
1 spray pattern: GROHE XL Waterfall
flow straightener
built-in non return valves
dirt strainers
protected against backflow
covered S-unions
GROHE EcoJoy - Less water, perfect flow



47 175 000 **4005176803895** **163.80**

GROHE TurboStat cartridge 1/2"
for reversed inlets (hot water right)
fits Grohtherm 800, Grohtherm 800 Cosmopolitan, Grohtherm 1000 Performance, Grohtherm 1000, Grohtherm Cube, Grohtherm 2000, Grohtherm 3000 and Grohtherm SmartControl exposed thermostats
service solution, does not comply with EN1111
Note: CoolTouch-function is omitted after
being installed in exposed fittings

GROHE
GROHTHERM CUBE

Ref. No.	Colour	EAN	Retail Guide Price (£)
24 153 000	**Chrome**	**4005176481178**	**567.42**
24 153 DC0	**supersteel**	**4005176574221**	**794.39**
24 153 AL0	**brushed hard graphite**	**4005176585913**	**907.88**



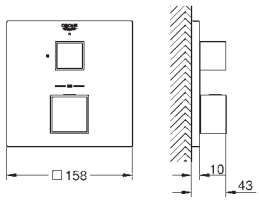

Grohtherm Cube
Thermostatic mixer for 1 outlet with shut off valve
trim set for GROHE Rapido SmartBox (35 600/35 604)
GROHE TurboStat compact cartridge with wax thermoelement
GROHE LongLife finish
wall escutcheon with **GROHE FastFixation**
(covered escutcheon- and shaft sealing, covered fixing)
metal escutcheon, retroactively 6° adjustable
GROHE SafeStop safety button at 38°C
(calibration required)
GROHE SafeStop Plus optional temperature limiter at 43°C or 46°C included
built-in non return valve
and dirt strainers
ceramic stop valve, 120°
flow performance:
outlet B = 27 l/min
outlet C = 30 l/min
without roughing-in-set

35 604 000	**4005176698774**	**82.66**

GROHE Rapido SmartBox universal rough-in box for concealed installation

24 154 000	**Chrome**	**4005176481185**	**632.52**
24 154 DC0	**supersteel**	**4005176574238**	**885.52**
24 154 AL0	**brushed hard graphite**	**4005176585920**	**1,012.02**



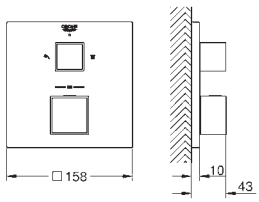

Grohtherm Cube
Thermostatic shower mixer for 2 outlets with integrated shut off/diverter valve
trim set for GROHE Rapido SmartBox (35 600/35 604)
GROHE TurboStat compact cartridge with wax thermoelement
GROHE LongLife finish
wall escutcheon with **GROHE FastFixation**
(covered escutcheon- and shaft sealing, covered fixing)
metal escutcheon, retroactively 6° adjustable
printed head and hand shower symbol
GROHE SafeStop safety button at 38°C
(calibration required)
GROHE SafeStop Plus optional temperature limiter at 43°C or 46°C included
GROHE AquaDimmer, integrated shut off/diverter valve
flow performance:
outlet B = 27 l/min
outlet C = 30 l/min
without roughing-in-set

35 604 000	**4005176698774**	**82.66**

GROHE Rapido SmartBox universal rough-in box for concealed installation

24 155 000	**Chrome**	**4005176481192**	**632.52**
24 155 DC0	**supersteel**	**4005176574245**	**885.52**
24 155 AL0	**brushed hard graphite**	**4005176585937**	**1,012.02**



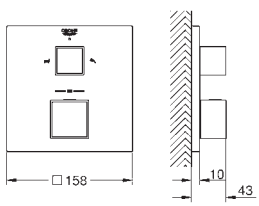

Grohtherm Cube
Thermostatic bath tub mixer for 2 outlets with integrated shut off/diverter valve
trim set for GROHE Rapido SmartBox (35 600/35 604)
GROHE TurboStat compact cartridge with wax thermoelement
GROHE LongLife finish
wall escutcheon with **GROHE FastFixation**
(covered escutcheon- and shaft sealing, covered fixing)
metal escutcheon, retroactively 6° adjustable
printed hand shower and bath filler symbol
GROHE SafeStop safety button at 38°C
(calibration required)
GROHE SafeStop Plus optional temperature limiter at 43°C or 46°C included
GROHE AquaDimmer, integrated shut off/diverter valve
flow performance:
outlet B = 27 l/min
outlet C = 30 l/min
without roughing-in-set

35 604 000	**4005176698774**	**82.66**

GROHE Rapido SmartBox universal rough-in box for concealed installation

GROHE
GROHTHERM CUBE

Ref. No.	Colour	EAN	Retail Guide Price (£)
34 868 000	**Chrome**	**4005176791574**	**1,263.10**



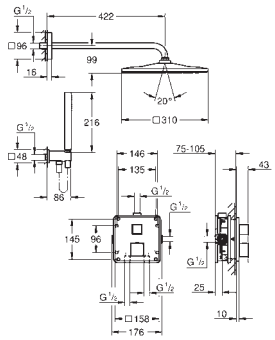

Grohtherm Cube
Concealed shower system with Rainshower Mono 310 Cube
Consisting of:
concealed thermostatic shower mixer for 2 outlets with integrated shut off/ diverter valve (24 154)
GROHE Rapido SmartBox universal rough-in box, 1/2" (35 604)
Rainshower Mono 310 Cube head shower set (26 563) including horizontal shower arm 422 mm (26 145)
Euphoria Cube Stick hand shower 1 spray (27 698)
shower outlet elbow 1/2" with holder (26 659)
Silverflex shower hose 1.500 mm (28 364)
optional flow regulator 9.5 l/min included for hand shower and head shower

GROHE
GROHTHERM 1000

Ref. No.	Colour	EAN	Retail Guide Price (£)
34 814 003	**Chrome**	**4005176695728**	**237.58**
34 814 2433	**matte black**	**4067393030232**	**308.87**



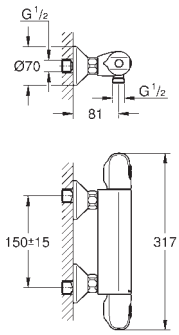

Grohtherm 1000
Thermostatic shower mixer 1/2"
wall mounted
GROHE CoolTouch safety housing
GROHE LongLife finish
GROHE MetalGrip ergonomically shaped metal handles
GROHE SafeStop safety button at 38°C
(calibration required)
GROHE SafeStop Plus optional temperature limiter at 43°C included
GROHE TurboStat compact cartridge with wax thermoelement
integrated mixed water shut off
volume handle with **GROHE EcoButton**
(economy button with individually
adjustable economy stop)
ceramic headpart 1/2", 180°
shower bottom outlet 1/2"
built-in non return valves
dirt strainers
protected against backflow
S-unions
metal escutcheon
GROHE EcoJoy - Less water, perfect flow
professional edition

34 818 003	**Chrome**	**4005176695766**	**241.85**



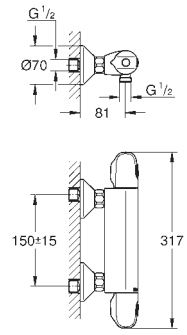

Grohtherm 1000
Thermostatic shower mixer 1/2"
wall mounted
GROHE CoolTouch safety housing
GROHE LongLife finish
GROHE MetalGrip ergonomically shaped metal handles
GROHE SafeStop safety button at 38°C
(calibration required)
GROHE SafeStop Plus integrated temperature
limiter at max 50°C
GROHE Turbostat C3 compact cartridge
with wax thermoelement
integrated mixed water shut off
volume handle with **GROHE EcoButton**
(economy button with individually
adjustable economy stop)
ceramic headpart 1/2", 180°
shower bottom outlet 1/2"
built-in non return valves
dirt strainers
S-unions
protected against backflow
metal escutcheon
GROHE EcoJoy - Less water, perfect flow
professional edition

34 817 003	**Chrome**	**4005176695759**	**231.85**



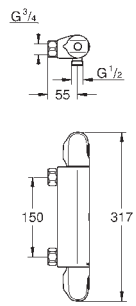

Grohtherm 1000
Thermostatic shower mixer 1/2"
wall mounted
GROHE CoolTouch safety housing
GROHE LongLife finish
GROHE MetalGrip ergonomically shaped metal handles
GROHE SafeStop safety button at 38°C
(calibration required)
GROHE SafeStop Plus optional temperature limiter at 43°C included
GROHE TurboStat compact cartridge with wax thermoelement
integrated mixed water shut off
volume handle with **GROHE EcoButton**
(economy button with individually
adjustable economy stop)
ceramic headpart 1/2", 180°
shower bottom outlet 1/2"
built-in non return valves
dirt strainers
protected against backflow
without connection unions for wall mounting
GROHE EcoJoy - Less water, perfect flow
professional edition

GROHE
GROHTHERM 1000

Ref. No.	Colour	EAN	Retail Guide Price (£)
34 816 003	**Chrome**	**4005176695742**	**303.41**
34 816 2433	**matte black**	**4067393030249**	**394.43**



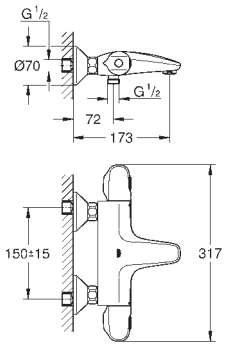

Grohtherm 1000
Thermostatic bath/shower mixer 1/2"
wall mounted
GROHE CoolTouch safety housing
GROHE LongLife finish
GROHE MetalGrip ergonomically shaped metal handles
GROHE SafeStop safety button at 38°C
(calibration required)
GROHE SafeStop Plus optional temperature limiter at 43°C included
GROHE TurboStat compact cartridge with wax thermoelement
integrated mixed water shut off
GROHE AquaDimmer Eco with multiple function:
- integrated **GROHE EcoButton**
(economy button with economy stop for shower)
- flow control
- diverter: bath/shower
shower bottom outlet 1/2"
mousseur
built-in non return valves
dirt strainers
protected against backflow
S-unions
metal escutcheon
GROHE EcoJoy - Less water, perfect flow
professional edition

34 821 003	**Chrome**	**4005176698590**	**307.71**



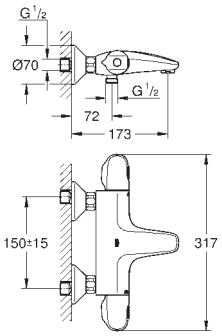

Grohtherm 1000
Thermostatic bath/shower mixer 1/2"
wall mounted
GROHE CoolTouch safety housing
GROHE LongLife finish
GROHE MetalGrip ergonomically shaped metal handles
GROHE SafeStop safety button at 38°C
(calibration required)
GROHE SafeStop Plus integrated temperature
limiter at max 50°C
GROHE Turbostat C3 compact cartridge
with wax thermoelement
integrated mixed water shut off
GROHE AquaDimmer Eco with multiple function:
- integrated **GROHE EcoButton**
(economy button with economy stop for shower)
- flow control
- diverter: bath/shower
shower bottom outlet 1/2"
mousseur
built-in non return valves
dirt strainers
protected against backflow
S-unions
metal escutcheon
GROHE EcoJoy - Less water, perfect flow
professional edition

GROHE
GROHTHERM 1000

Ref. No.	Colour	EAN	Retail Guide Price (£)



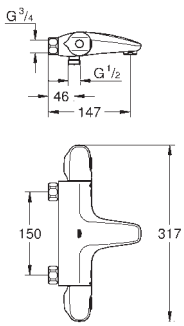

34 823 003 **Chrome** 4005176698613 **297.68**

Grohtherm 1000
Thermostatic bath/shower mixer 1/2"
wall mounted
GROHE CoolTouch safety housing
GROHE LongLife finish
GROHE MetalGrip ergonomically shaped metal handles
GROHE SafeStop safety button at 38°C
(calibration required)
GROHE SafeStop Plus optional temperature limiter at 43°C included
GROHE TurboStat compact cartridge with wax thermoelement
integrated mixed water shut off
GROHE AquaDimmer Eco with multiple function:
- integrated **GROHE EcoButton**
(economy button with economy stop for shower)
- flow control
- diverter: bath/shower
shower bottom outlet 1/2"
built-in non return valves
mousseur
dirt strainers
protected against backflow
without connection unions for wall mounting
GROHE EcoJoy - Less water, perfect flow
professional edition



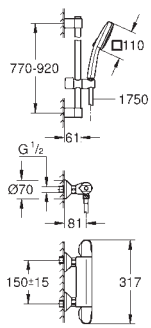

34 824 005 **Chrome** 4005176766367 **276.48**

Grohtherm 1000
Thermostatic shower mixer 1/2"
with shower rail set 2 sprays (Rain, Jet)
Consisting of:
Grohtherm 1000 thermostatic shower mixer 1/2" (34 814)
Tempesta Cube shower rail set, 900 mm (26 908)
professional edition



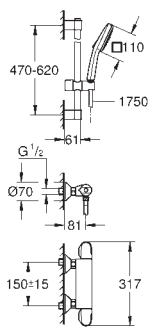

34 820 005 **Chrome** 4005176766343 **262.40**

Grohtherm 1000
Thermostatic shower mixer 1/2"
with shower rail set 2 sprays (Rain, Jet)
Consisting of:
Grohtherm 1000 thermostatic shower mixer 1/2" (34 814)
Tempesta Cube shower rail set, 600 mm (26 748)
professional edition



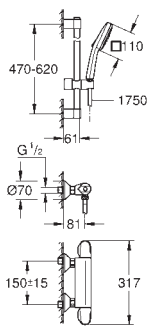

34 825 002 **Chrome** 4005176766350 **266.68**

Grohtherm 1000
Thermostatic shower mixer 1/2"
with shower rail set 2 sprays (Rain, Jet)
Consisting of:
Grohtherm 1000 thermostatic shower mixer 1/2" (34 818)
Tempesta Cube shower rail set, 600 mm (26 748)
professional edition

GROHE
GROHTHERM 1000

	Ref. No.	Colour	EAN	Retail Guide Price (£)
 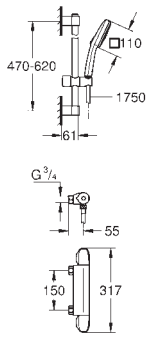	**34 819 005**	**Chrome**	**4005176766329**	**266.68**

Grohtherm 1000
Thermostatic shower mixer 1/2"
with shower rail set 2 sprays (Rain, Jet)
Consisting of:
Grohtherm 1000 thermostatic shower mixer 1/2" (34 817) without unions
Tempesta Cube shower rail set, 600 mm (26 748)
professional edition

 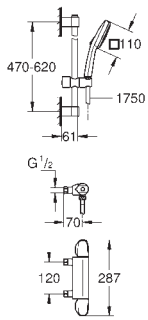	**34 822 005**	**Chrome**	**4005176766336**	**262.40**

Grohtherm 1000
Thermostatic shower mixer 1/2"
with shower rail set 2 sprays (Rain, Jet)
Consisting of:
Grohtherm 1000 thermostatic shower mixer 1/2" (34 815) with centre distance 120 mm
Tempesta Cube shower rail set, 600 mm (26 748)
professional edition

	**47 175 000**		**4005176803895**	**163.80**

GROHE TurboStat cartridge 1/2"
for reversed inlets (hot water right)
fits Grohtherm 800, Grohtherm 800 Cosmopolitan, Grohtherm 1000 Performance, Grohtherm 1000, Grohtherm Cube, Grohtherm 2000, Grohtherm 3000 and Grohtherm SmartControl exposed thermostats
service solution, does not comply with EN1111
Note: CoolTouch-function is omitted after being installed in exposed fittings

GROHE
GROHTHERM 1000 PERFORMANCE

Ref. No.	Colour	EAN	Retail Guide Price (£)
34 827 000	**Chrome**	4005176698651	216.63
34 827 KF0	**phantom black**	4067393018964	303.29



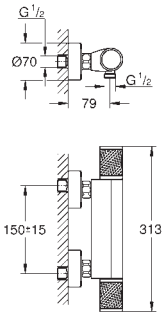

Grohtherm 1000 Performance
Thermostatic shower mixer 1/2"
wall mounted
GROHE CoolTouch safety housing
GROHE LongLife finish
GROHE SafeStop safety button at 38°C
(calibration required)
GROHE SafeStop Plus optional temperature limiter at 43°C included
GROHE TurboStat compact cartridge with wax thermoelement
GROHE ProGrip with knurl structure
integrated mixed water shut off
volume handle with **GROHE EcoButton**
(economy button with individually
adjustable economy stop)
ceramic headpart 1/2", 180°
shower bottom outlet 1/2"
built-in non return valves
dirt strainers
protected against backflow
S-unions
metal escutcheon
GROHE EcoJoy - Less water, perfect flow
professional edition

34 830 000	**Chrome**	4005176698682	282.23



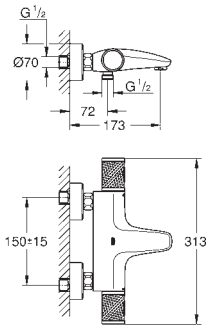

Grohtherm 1000 Performance
Thermostatic bath/shower mixer 1/2"
wall mounted
GROHE CoolTouch safety housing
GROHE LongLife finish
GROHE SafeStop safety button at 38°C
(calibration required)
GROHE SafeStop Plus optional temperature limiter at 43°C included
GROHE TurboStat compact cartridge with wax thermoelement
GROHE ProGrip with knurl structure
integrated mixed water shut off
GROHE AquaDimmer Eco with multiple function:
- integrated **GROHE EcoButton**
(economy button with economy stop for shower)
- flow control
- diverter: bath/shower
shower bottom outlet 1/2"
mousseur
built-in non return valves
dirt strainers
protected against backflow
S-unions
metal escutcheon
GROHE EcoJoy - Less water, perfect flow
professional edition

34 831 000	**Chrome**	4005176698699	277.02



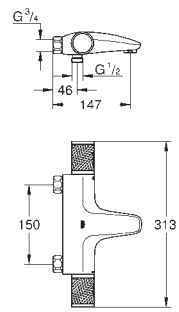

Grohtherm 1000 Performance
Thermostatic bath/shower mixer 1/2"
wall mounted
GROHE CoolTouch safety housing
GROHE LongLife finish
GROHE SafeStop safety button at 38°C
(calibration required)
GROHE SafeStop Plus optional temperature limiter at 43°C included
GROHE TurboStat compact cartridge with wax thermoelement
GROHE ProGrip with knurl structure
integrated mixed water shut off
GROHE AquaDimmer Eco with multiple function:
- integrated **GROHE EcoButton**
(economy button with economy stop for shower)
- flow control
- diverter: bath/shower
shower bottom outlet 1/2"
built-in non return valves
mousseur
dirt strainers
protected against backflow
without connection unions for wall mounting
GROHE EcoJoy - Less water, perfect flow
professional edition

GROHE
GROHTHERM 1000 PERFORMANCE

	Ref. No.	Colour	EAN	Retail Guide Price (£)



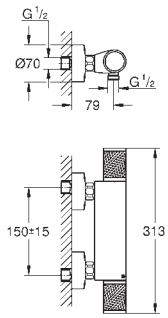

34 832 000	**Chrome**	4005176698705	221.06

Grohtherm 1000 Performance
Thermostatic shower mixer 1/2"
wall mounted
GROHE CoolTouch safety housing
GROHE LongLife finish
GROHE SafeStop safety button at 38°C
(calibration required)
GROHE SafeStop Plus integrated temperature limiter at max 50°C
GROHE Turbostat C3 compact cartridge with wax thermoelement
GROHE ProGrip with knurl structure
integrated mixed water shut off
volume handle with **GROHE EcoButton** (economy button with individually adjustable economy stop)
ceramic headpart 1/2", 180°
shower bottom outlet 1/2"
built-in non return valves
dirt strainers
S-unions
protected against backflow
metal escutcheon
GROHE EcoJoy - Less water, perfect flow
professional edition



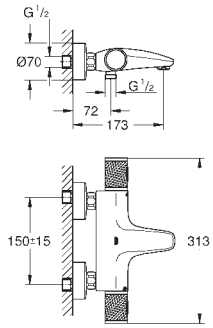

34 833 000	**Chrome**	4005176698712	286.66

Grohtherm 1000 Performance
Thermostatic bath/shower mixer 1/2"
wall mounted
GROHE CoolTouch safety housing
GROHE LongLife finish
GROHE SafeStop safety button at 38°C
(calibration required)
GROHE SafeStop Plus integrated temperature limiter at max 50°C
GROHE Turbostat C3 compact cartridge with wax thermoelement
GROHE ProGrip with knurl structure
integrated mixed water shut off
GROHE AquaDimmer Eco with multiple function:
- integrated **GROHE EcoButton** (economy button with economy stop for shower)
- flow control
- diverter: bath/shower
shower bottom outlet 1/2"
mousseur
built-in non return valves
dirt strainers
protected against backflow
S-unions
metal escutcheon
GROHE EcoJoy - Less water, perfect flow
professional edition



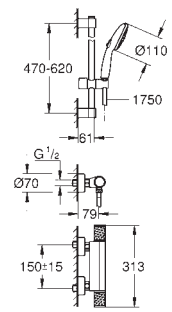

34 834 001	**Chrome**	4005176766381	250.05

Grohtherm 1000 Performance
Thermostatic shower mixer 1/2"
with shower rail set 2 sprays (Rain, Jet)
Consisting of:
Grohtherm 1000 Performance thermostatic shower mixer 1/2" (34 827)
Tempesta shower rail set, 600 mm (26 162)
professional edition

GROHE
GROHTHERM 1000 PERFORMANCE

Ref. No.	Colour	EAN	Retail Guide Price (£)



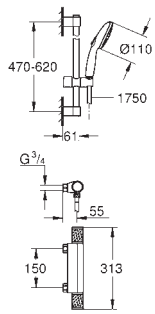

34 836 001 **Chrome** **4005176766398** **245.09**

Grohtherm 1000 Performance
Thermostatic shower mixer 1/2"
with shower rail set 2 sprays (Rain, Jet)
Consisting of:
Grohtherm 1000 Performance thermostatic shower mixer 1/2" (34 828)
Tempesta shower rail set, 600 mm (26 162)
professional edition



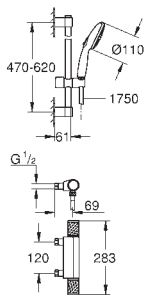

34 837 001 **Chrome** **4005176766404** **245.09**

Grohtherm 1000 Performance
Thermostatic shower mixer 1/2"
with shower rail set 2 sprays (Rain, Jet)
centre distance 120 mm
Consisting of:
Grohtherm 1000 Performance thermostatic shower mixer 1/2" (34 829)
Tempesta shower rail set, 600 mm (26 162)
professional edition



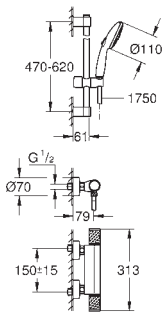

34 838 001 **Chrome** **4005176766411** **245.09**

Grohtherm 1000 Performance
Thermostatic shower mixer 1/2"
with shower rail set 2 sprays (Rain, Jet)
Consisting of:
Grohtherm 1000 Performance thermostatic shower mixer 1/2" (34 832)
Tempesta shower rail set, 600 mm (26 162)
professional edition



47 175 000 **4005176803895** **163.80**

GROHE TurboStat cartridge 1/2"
for reversed inlets (hot water right)
fits Grohtherm 800, Grohtherm 800 Cosmopolitan, Grohtherm 1000 Performance, Grohtherm 1000, Grohtherm Cube, Grohtherm 2000, Grohtherm 3000 and Grohtherm SmartControl exposed thermostats
service solution, does not comply with EN1111
Note: CoolTouch-function is omitted after being installed in exposed fittings

GROHE
GROHTHERM 800 COSMOPOLITAN

Ref. No.	Colour	EAN	Retail Guide Price (£)



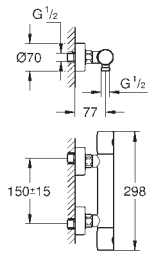

34 765 000 **Chrome** **4005176612022** **205.22**

Grohtherm 800 Cosmopolitan
Thermostatic shower mixer 1/2"
wall mounted
GROHE LongLife finish
GROHE MetalGrip ergonomically shaped metal handles
GROHE SafeStop safety button at 38°C
(calibration required)
GROHE SafeStop Plus optional temperature limiter at 43°C included
GROHE TurboStat compact cartridge with wax thermoelement
integrated mixed water shut off
volume handle with **GROHE EcoButton**
(economy button with individually
adjustable economy stop)
ceramic headpart 1/2", 180°
shower bottom outlet 1/2"
built-in non return valves
dirt strainers
protected against backflow
S-unions
metal escutcheon
GROHE EcoJoy - Less water, perfect flow



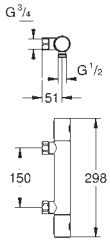

34 767 000 **Chrome** **4005176612046** **200.01**

Grohtherm 800 Cosmopolitan
Thermostatic shower mixer 1/2"
wall mounted
GROHE LongLife finish
GROHE MetalGrip ergonomically shaped metal handles
GROHE SafeStop safety button at 38°C
(calibration required)
GROHE SafeStop Plus optional temperature limiter at 43°C included
GROHE TurboStat compact cartridge with wax thermoelement
integrated mixed water shut off
volume handle with **GROHE EcoButton**
(economy button with individually
adjustable economy stop)
ceramic headpart 1/2", 180°
built-in non return valves
shower bottom outlet 1/2"
dirt strainers
protected against backflow
without connection unions for wall mounting
GROHE EcoJoy - Less water, perfect flow



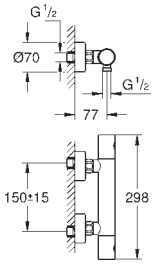

34 771 000 **Chrome** **4005176612886** **209.65**

Grohtherm 800 Cosmopolitan
Thermostatic shower mixer 1/2"
wall mounted
GROHE LongLife finish
GROHE MetalGrip ergonomically shaped metal handles
GROHE SafeStop safety button at 38°C
(calibration required)
GROHE SafeStop Plus integrated temperature
limiter at max 50°C
GROHE Turbostat C3 compact cartridge
with wax thermoelement
integrated mixed water shut off
volume handle with **GROHE EcoButton**
(economy button with individually
adjustable economy stop)
ceramic headpart 1/2", 180°
shower bottom outlet 1/2"
built-in non return valves
dirt strainers
protected against backflow
S-unions
metal escutcheon
GROHE EcoJoy - Less water, perfect flow

GROHE
GROHTHERM 800 COSMOPOLITAN

Ref. No.	Colour	EAN	Retail Guide Price (£)



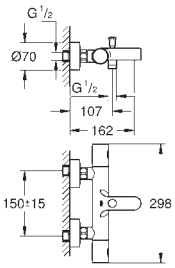

34 766 000 **Chrome** **4005176612039** **267.38**

Grohtherm 800 Cosmopolitan
Thermostatic bath/shower mixer 1/2"
wall mounted
GROHE LongLife finish
GROHE MetalGrip ergonomically shaped metal handles
GROHE SafeStop safety button at 38°C
(calibration required)
GROHE SafeStop Plus optional temperature limiter at 43°C included
GROHE TurboStat compact cartridge with wax thermoelement
integrated mixed water shut off
automatic diverter: bath/shower
volume handle with **GROHE EcoButton**
(economy button with individually
adjustable economy stop)
ceramic headpart 1/2", 180°
shower bottom outlet 1/2"
mousseur
built-in non return valves
dirt strainers
protected against backflow
S-unions
metal escutcheon
GROHE EcoJoy - Less water, perfect flow



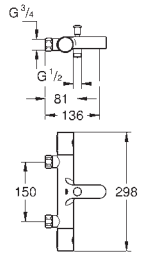

34 770 000 **Chrome** **4005176612077** **262.16**

Grohtherm 800 Cosmopolitan
Thermostatic bath/shower mixer 1/2"
wall mounted
GROHE LongLife finish
GROHE MetalGrip ergonomically shaped metal handles
GROHE SafeStop safety button at 38°C
(calibration required)
GROHE SafeStop Plus optional temperature limiter at 43°C included
GROHE TurboStat compact cartridge with wax thermoelement
integrated mixed water shut off
automatic diverter: bath/shower
volume handle with **GROHE EcoButton**
(economy button with individually
adjustable economy stop)
ceramic headpart 1/2", 180°
shower bottom outlet 1/2"
mousseur
built-in non return valves
dirt strainers
protected against backflow
without connection unions for wall mounting
GROHE EcoJoy - Less water, perfect flow



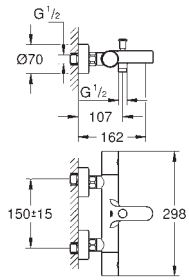

34 772 000 **Chrome** **4005176612893** **271.80**

Grohtherm 800 Cosmopolitan
Thermostatic bath/shower mixer 1/2"
wall mounted
GROHE LongLife finish
GROHE MetalGrip ergonomically shaped metal handles
GROHE SafeStop safety button at 38°C
(calibration required)
GROHE SafeStop Plus integrated temperature
limiter at max 50°C
GROHE Turbostat C3 compact cartridge
with wax thermoelement
integrated mixed water shut off
automatic diverter: bath/shower
volume handle with **GROHE EcoButton**
(economy button with individually
adjustable economy stop)
ceramic headpart 1/2", 180°
shower bottom outlet 1/2"
mousseur
built-in non return valves
dirt strainers
protected against backflow
S-unions
metal escutcheon
GROHE EcoJoy - Less water, perfect flow

GROHE
GROHTHERM 800 COSMOPOLITAN

Ref. No.	Colour	EAN	Retail Guide Price (£)



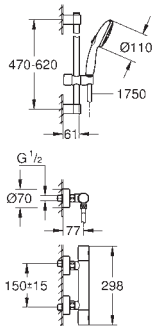

34 768 001 **Chrome** **4005176766435** **238.41**

Grohtherm 800 Cosmopolitan
Thermostatic shower mixer 1/2"
with shower rail set 2 sprays (Rain, Jet)
Consisting of:
Grohtherm 800 Cosmopolitan thermostatic shower mixer 1/2" (34 765)
Tempesta shower rail set, 600 mm (26 162)
professional edition



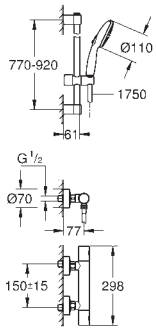

34 769 001 **Chrome** **4005176766442** **244.30**

Grohtherm 800 Cosmopolitan
Thermostatic shower mixer 1/2"
with shower rail set 2 sprays (Rain, Jet)
Consisting of:
Grohtherm 800 Cosmopolitan thermostatic shower mixer 1/2" (34 765)
Tempesta shower rail set, 900 mm (26 163)
professional edition



47 175 000 **4005176803895** **163.80**

GROHE TurboStat cartridge 1/2"
for reversed inlets (hot water right)
fits Grohtherm 800, Grohtherm 800 Cosmopolitan, Grohtherm 1000 Performance, Grohtherm 1000, Grohtherm Cube, Grohtherm 2000, Grohtherm 3000 and Grohtherm SmartControl exposed thermostats
service solution, does not comply with EN1111
Note: CoolTouch-function is omitted after being installed in exposed fittings

GROHE
GROHTHERM 800

Ref. No.	Colour	EAN	Retail Guide Price (£)



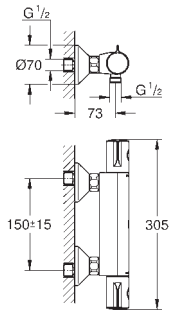

34 558 000 **Chrome** **4005176310089** **191.78**

Grohtherm 800
Thermostatic shower mixer 1/2"
wall mounted
GROHE LongLife finish
GROHE SafeStop safety button at 38°C
(calibration required)
GROHE SafeStop Plus optional temperature limiter at 43°C included
GROHE TurboStat compact cartridge with wax thermoelement
integrated mixed water shut off
volume handle with **GROHE EcoButton**
(economy button with individually
adjustable economy stop)
ceramic headpart 1/2", 180°
shower bottom outlet 1/2"
dirt strainers
built-in non return valves
protected against backflow
S-unions
metal escutcheon
GROHE EcoJoy - Less water, perfect flow

102202 243 0 **matte black** **4067393018827** **249.31**
ditto, Professional exclusive



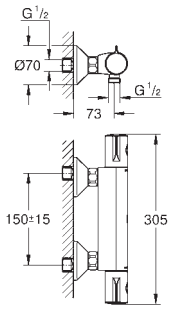

34 562 000 **Chrome** **4005176310102** **196.08**

Grohtherm 800
Thermostatic shower mixer 1/2"
wall mounted
GROHE LongLife finish
GROHE SafeStop safety button at 38°C
(calibration required)
GROHE SafeStop Plus integrated temperature
limiter at max 50°C
GROHE Turbostat C3 compact cartridge
with wax thermoelement
integrated mixed water shut off
volume handle with **GROHE EcoButton**
(economy button with individually
adjustable economy stop)
ceramic headpart 1/2", 180°
shower bottom outlet 1/2"
built-in non return valves
dirt strainers
protected against backflow
S-unions
metal escutcheon
GROHE EcoJoy - Less water, perfect flow



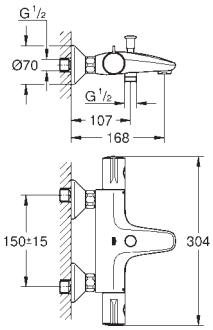

34 567 000 **Chrome** **4005176310157** **249.03**

Grohtherm 800
Thermostatic bath/shower mixer 1/2"
wall mounted
GROHE LongLife finish
GROHE SafeStop safety button at 38°C
(calibration required)
GROHE SafeStop Plus optional temperature limiter at 43°C included
GROHE TurboStat compact cartridge with wax thermoelement
integrated mixed water shut off
automatic diverter: bath/shower
volume handle with **GROHE EcoButton**
(economy button with individually
adjustable economy stop)
ceramic headpart 1/2", 180°
shower bottom outlet 1/2"
mousseur
built-in non return valves
dirt strainers
protected against backflow
S-unions
metal escutcheon
GROHE EcoJoy - Less water, perfect flow

102203 243 0 **matte black** **4067393018834** **323.74**
ditto, Professional exclusive

GROHE
GROHTHERM 800

Ref. No.	Colour	EAN	Retail Guide Price (£)



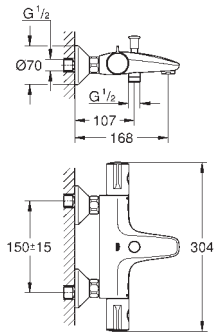

34 569 000 **Chrome** **4005176310171** **253.32**

Grohtherm 800
Thermostatic bath mixer 1/2", 160cc
wall mounted
GROHE LongLife finish
GROHE SafeStop safety button at 38°C
(calibration required)
GROHE SafeStop Plus integrated temperature limiter at max 50°C
GROHE Turbostat C3 compact cartridge
with wax thermoelement
integrated mixed water shut off
automatic diverter: bath/shower
volume handle with **GROHE EcoButton**
(economy button with individually
adjustable economy stop)
ceramic headpart 1/2", 180°
shower bottom outlet 1/2"
mousseur
built-in non return valves
dirt strainers
protected against backflow
S-unions
metal escutcheon
GROHE EcoJoy - Less water, perfect flow



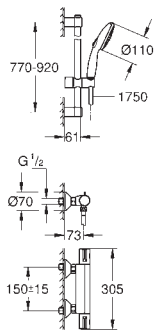

34 566 002 **Chrome** **4005176766466** **231.78**

Grohtherm 800
Thermostatic shower mixer 1/2"
with shower rail set 2 sprays (Rain, Jet)
Consisting of:
Grohtherm 800 thermostatic shower mixer 1/2" (34 558)
Tempesta shower rail set, 900 mm (26 163)
professional edition



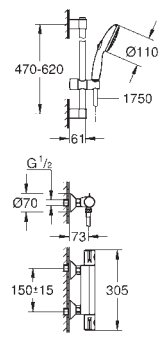

34 565 002 **Chrome** **4005176766459** **227.59**

Grohtherm 800
Thermostatic shower mixer 1/2"
with shower rail set 2 sprays (Rain, Jet)
Consisting of:
Grohtherm 800 thermostatic shower mixer 1/2" (34 558)
Tempesta shower rail set, 600 mm (26 162)
professional edition



47 175 000 **4005176803895** **163.80**

GROHE TurboStat cartridge 1/2"
for reversed inlets (hot water right)
fits Grohtherm 800, Grohtherm 800 Cosmopolitan, Grohtherm 1000 Performance, Grohtherm 1000, Grohtherm Cube, Grohtherm 2000, Grohtherm 3000 and Grohtherm SmartControl exposed thermostats
service solution, does not comply with EN1111
Note: CoolTouch-function is omitted after
being installed in exposed fittings

GROHE
GROHTHERM 500

Ref. No.	Colour	EAN	Retail Guide Price (£)
34 793 000	**Chrome**	**4005176632433**	**156.50**
34 793 2430	**matte black**	**4067393015901**	**203.46**



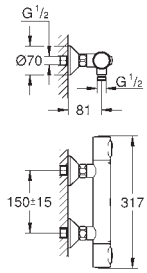

Grohtherm 500
Thermostatic shower mixer 1/2"
wall mounted
GROHE LongLife finish
GROHE SafeStop safety button at 38°C
(calibration required)
GROHE SafeStop Plus optional temperature limiter at 43°C included
GROHE thermostatic cartridge with wax thermoelement
integrated mixed water shut off
volume handle with **GROHE EcoButton**
headpart 90°
shower bottom outlet 1/2"
built-in non return valves
dirt strainers
protected against backflow
S-unions
metal escutcheon
GROHE EcoJoy - Less water, perfect flow
professional edition

34 796 001	**Chrome**	**4005176766473**	**191.92**



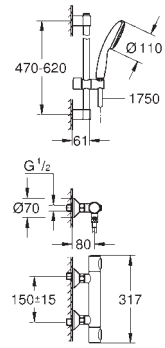

Grohtherm 500
Thermostatic shower mixer 1/2"
with shower rail set 1 spray (Rain)
Consisting of:
Grohtherm 500 thermostatic shower mixer 1/2" (34 793)
Tempesta shower rail set, 600 mm (27 924)
professional edition

34 797 001	**Chrome**	**4005176766503**	**197.34**



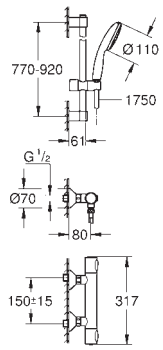

Grohtherm 500
Thermostatic shower mixer 1/2"
with shower rail set 1 spray (Rain)
Consisting of:
Grohtherm 500 thermostatic shower mixer 1/2" (34 793)
Tempesta shower rail set, 900 mm (27 925)
professional edition

GROHE
GROHTHERM 500

Ref. No.	Colour	EAN	Retail Guide Price (£)
34 806 001	**Chrome**	**4005176766497**	**196.34**



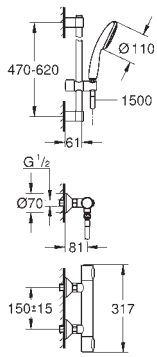

Grohtherm 500
Thermostatic shower mixer 1/2“
with shower rail set for low pressure 1 spray (Rain)
Consisting of:
Grohtherm 500 thermostatic shower mixer 1/2“ (34 793)
Tempesta shower rail set, 600 mm (26 759)
min. recommended pressure 0.5 bar to comply with EN1111
professional edition

GROHE
CONCEALED SOLUTIONS





CONTENTS

GROHE Rapido Shower Frame	200
GROHE Rapido SmartBox	202
Rough-in sets	204
GROHE Rapido C / stop valves	206

GROHE
RAPIDO SHOWER FRAME

Ref. No.	Colour	EAN	Retail Guide Price (£)



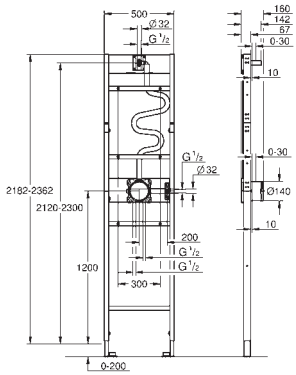

103993 999 0 | **4067393034339** | **532.72**

Rapido Shower Frame
Element for mono concealed shower installation
for shower installations with one hand shower and a Mono head shower
pre-mounted rough-in set GROHE Rapido SmartBox (35 604)
pre-mounted wall outlets for hand and head shower
pre-mounted and insulated mixed water pipes
for on-the-wall installations or dry-cladding
powder coated steel frame, self-supporting
completely pre-assembled
depth adjustable
2 inlets below, 1/2“
min. installation depth (from rough wall to end finish) 77-107 mm
min. installation depth (from rough wall to frame front) 67 mm
head shower outlet height adjustable by 180 mm
sealing fleeces
leak test done ex factory
suitable for concealed 2-function trim sets in combination with GROHE Rapido SmartBox
suitable for GROHE shower outlet elbows with male connection threads, 1/2“
suitable for GROHE shower arms with male connection threads, 1/2“
perfect fit with Grohtherm concealed shower systems 103 995 0000 and 103 996 0000
for on-the-wall installation please order wall brackets 103 999 9990 (sold separately)
professional edition



103999 999 0 | **4067393034391** | **29.29**

Wall brackets for shelf
for against-the-wall installations
for fixing the elements at the brick-wall
or in front of the studded wall
adjustment 85 - 145 mm
installation depth (from rough wall to frame front) 112 - 172 mm
4 pieces
for use with Rapido shower frames 103 994 9990 and 103 993 9990 (please order separately)
professional edition



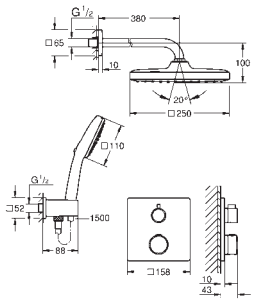

103995 000 0 | **Chrome** | **4067393034353** | **767.64**

Grohtherm
Concealed shower system with Tempesta 250 Cube
Consisting of:
concealed thermostatic shower mixer for 2 outlets with integrated shut off/ diverter valve (24 079)
Tempesta 250 Cube head shower set (26 687) including horizontal shower arm 380 mm
hand shower Tempesta Cube 110, 2 sprays (26 746)
shower outlet elbow 1/2“ with wall shower holder (26 370)
Rotaflex TwistStop shower hose 1500 mm 1/2“ x 1/2“ (28 409)
requires GROHE Rapido SmartBox universal rough-in box, 1/2“ (35 604), please order separately
perfect fit with GROHE Rapido shower frame mono (103 993 9990)
professional edition



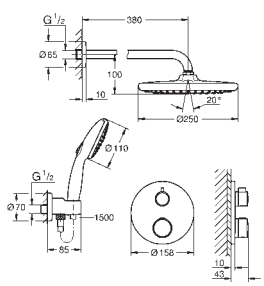

103996 000 0 | **Chrome** | **4067393034360** | **767.64**

Grohtherm
Concealed shower system with Tempesta 250
Consisting of:
concealed thermostatic shower mixer for 2 outlets with integrated shut off/ diverter valve (24 076)
Tempesta 250 head shower set (26 668) including horizontal shower arm 380 mm
Tempesta 110 hand shower 2 sprays (26 161)
shower outlet elbow 1/2“ with wall shower holder (28 679)
Rotaflex TwistStop shower hose 1500 mm 1/2“ x 1/2“ (28 409)
requires GROHE Rapido SmartBox universal rough-in box, 1/2“ (35 604), please order separately
perfect fit with GROHE Rapido shower frame mono (103 993 9990)
professional edition

GROHE
RAPIDO SHOWER FRAME

Ref. No.	Colour	EAN	Retail Guide Price (£)



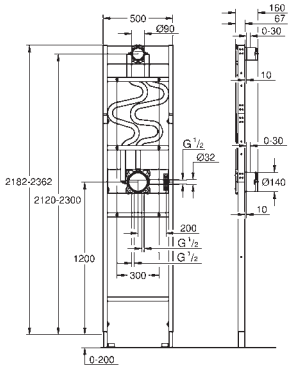

103994 999 0 | **4067393034346** | **605.36**

Rapido Shower Frame
Element for duo concealed shower installation
for shower installations with one hand shower and a duo spray head shower
pre-mounted rough-in set GROHE Rapido SmartBox (35 604)
pre-mounted rough-in set 9.5 l/min for head shower (107 241 9990)
pre-mounted wall outlet for hand shower
pre-mounted and insulated mixed water pipes
for on-the-wall installations or dry-cladding
powder coated steel frame, self-supporting
completely pre-assembled
depth adjustable
2 inlets below, 1/2"
min. installation depth (from rough wall to end finish) 77-107 mm
min. installation depth (from rough wall to frame front) 67 mm
head shower outlet height adjustable by 180 mm
sealing fleeces
leak test done ex factory
suitable for concealed 3-function trim sets in combination with GROHE Rapido SmartBox
suitable for GROHE shower outlet elbows with male connection threads, 1/2"
suitable for Rainshower SmartActive 310 2-spray head shower with 430 mm shower arm
perfect fit for Grohtherm concealed shower systems 103 997 0000 and 103 998 0000
for on-the-wall installation please order wall brackets 103 999 9990 (sold separately)
professional edition



103999 999 0 | **4067393034391** | **29.29**

Wall brackets for shelf
for against-the-wall installations
for fixing the elements at the brick-wall
or in front of the studded wall
adjustment 85 - 145 mm
installation depth (from rough wall to frame front) 112 - 172 mm
4 pieces
for use with Rapido shower frames 103 994 9990 and 103 993 9990 (please order separately)
professional edition



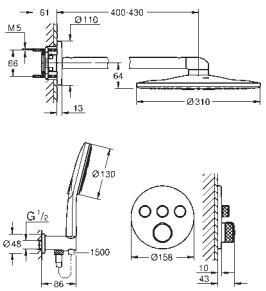

103997 000 0 | **Chrome** | **4067393034377** | **1,400.30**

Grohtherm SmartControl
Concealed shower system with Rainshower SmartActive 310
Consisting of:
concealed thermostat with 3 valves (29 121)
Rainshower SmartActive 310 head shower set 2 sprays (26 475) including horizontal shower arm 430 mm
Rainshower SmartActive 130 hand shower 3 sprays (26 574)
shower outlet elbow 1/2" with holder (26 658)
Silverflex shower hose 1.500 mm (28 364)
optional flow regulator 9.5 l/min included for hand shower
requires GROHE Rapido SmartBox universal rough-in box, 1/2" (35 604) and head shower rough-in 9.5 l/min (26 483), please order separately
perfect fit with GROHE Rapido shower frame duo (103 994 9990)
professional edition



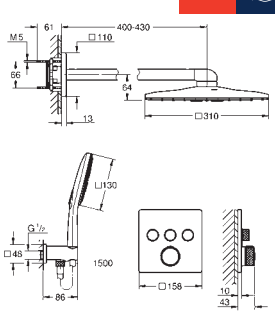

103998 000 0 | **Chrome** | **4067393034384** | **1,400.30**

Grohtherm SmartControl
Concealed shower system with Rainshower SmartActive 310 Cube
Consisting of:
concealed thermostat with 3 valves (29 126)
Rainshower SmartActive 310 Cube head shower set 2 sprays (26 479) including horizontal shower arm 430 mm
Rainshower SmartActive 130 Cube hand shower 3 sprays (26 582)
shower outlet elbow 1/2" with holder (26 659)
Silverflex shower hose 1.500 mm (28 364)
requires GROHE Rapido SmartBox universal rough-in box, 1/2" (35 604) and head shower rough-in 9.5 l/min (26 483), please order separately
perfect fit with GROHE Rapido shower frame duo (103 994 9990)
professional edition

GROHE
RAPIDO SMARTBOX

	Ref. No.	Colour	EAN	Retail Guide Price (£)



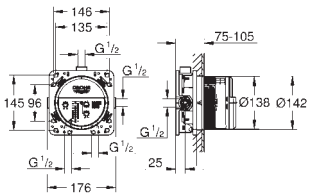

35 604 000 4005176698774 82.66

Rapido SmartBox
Universal rough-in box, 1/2"
3 outlets 1/2"
2 inlets below, 1/2"
installation depth 75-105 mm
connection unit in DR brass
pre-mounted flushing plug
stable build-in box and protective cover
fixing options for solid walls and dry cladding
gasket
without set for final installation
professional edition



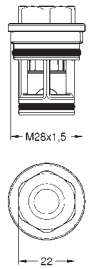

14 055 000 4005176413520 106.88

Backflow protection combination (DIN-EN1717)
retrofit set for protection against backflow in combination with integrated inlet-, pop-up and waste systems
replaces separate pipe interrupter for residential use
fits trim sets for 2 outlets made for combination with GROHE Rapido SmartBox: Grohtherm SmartControl, SmartControl Mixer, Grohtherm 2-handle thermostats, single-lever mixers



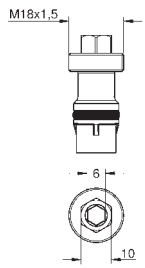

14 053 00M Chrome 4005176413513 42.19

Service stops
fits Grohtherm SmartControl, SmartControl mixer and Grohtherm 2-handle thermostatic trim sets in combination with GROHE Rapido SmartBox
packaging unit: 2 pieces



47 790 000 4005176841491 68.54

Rapido connection set
fits to Rapido T (35 500) and Rapido SmartBox (35 600/35 604)
VA approved
2 pcs./unit



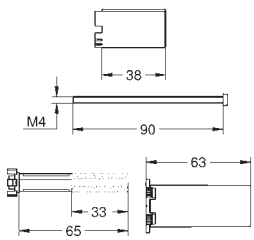

14 048 000 4005176413483 87.20

Rapido SmartBox
Universal extension set single-lever mixers, 25 mm
fits Grohtherm SmartControl and SmartControl Mixer sets for final installation with up to three functions in combination with GROHE Rapido SmartBox

GROHE
RAPIDO SMARTBOX

	Ref. No.	Colour	EAN	Retail Guide Price (£)
 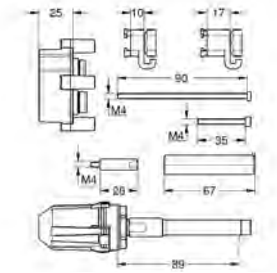	14 056 000		4005176466298	98.44
Universal extension set single-lever mixers, 25 mm fits for concealed single-lever mixers in combination with **GROHE Rapido SmartBox**				
 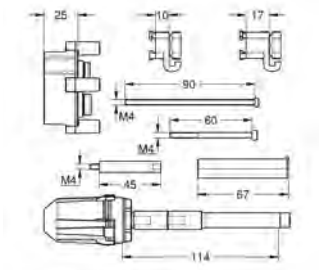	14 057 000		4005176466304	120.94
Universal extension set single-lever mixers, 50 mm fits for concealed single-lever mixers in combination with **GROHE Rapido SmartBox**				
 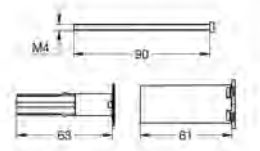	14 058 000	Chrome	4005176466311	47.81
Universal extension set 2-handle thermostats, 25 mm fits for concealed 2-handle thermostats in combination with **GROHE Rapido SmartBox**				
	49 003 000	Chrome	4005176413537	232.11
GROHE TurboStat cartridge 3/4" for reversed inlets (hot water right) fits Grohtherm SmartControl and Grohtherm 2-handle thermostatic trim sets in combination with GROHE Rapido SmartBox service solution, does not comply with EN1111				

GROHE
ROUGH-IN SETS

	Ref. No.	Colour	EAN	Retail Guide Price (£)
 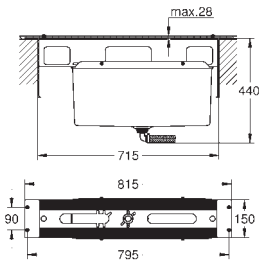	**29 037 000**		**4005176865749**	**943.99**
	4/5-hole bath combination (optional) **baseframe for installation** **under tiled surround** base frame drainage box with integrated outlet for splash water caps to cover screw fixations always come in chrome color			
 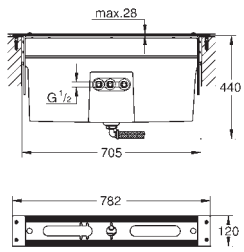	**29 037 002**		**4005176519918**	**940.66**
	4/5-hole bath combination (optional) **baseframe for installation** **under tiled surround** base frame drainage box with integrated outlet for splash water allows for waterproofing of wall construction surrounding the concealed body with sealing sleeve caps to cover screw fixations always come in chrome color			
 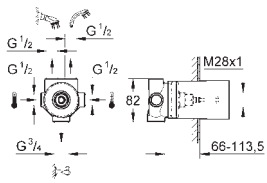	**29 033 000**		**4005176845338**	**317.69**
	5-way diverter concealed body wall installation with ceramic sealing disks connection cold and hot 1/2“ 2 outlets 1/2“ 1 bath outlet 3/4“ installation depth infinitely adjustable 66 - 113 mm DR-brass			
 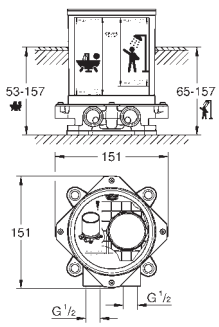	**45 984 001**		**4005176992056**	**563.83**
	Rough-in set 1/2“ for floor-mounted bath mixers/spouts and shower mixers **without finishing trim set** installation plate with 360° horizontal and 3° vertical adjustment installation depth 53-157 mm for bath mixers/spouts, depth compensation 104 mm installation depth 65-157 mm for shower mixers, depth compensation 92 mm two 1/2“ female connections (hot/cold supplies) flushing plug Can take a single mixed supply fixing material			

GROHE
ROUGH-IN SETS

	Ref. No.	Colour	EAN	Retail Guide Price (£)
 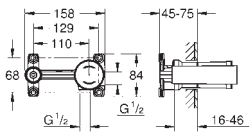	23 571 000		4005176334276	284.87

Single-lever mixer 1/2", universal concealed body
for 2 hole basin mixer
wall installation
without finishing trim set
GROHE SilkMove 35 mm ceramic cartridge
adjustable flow rate limiter
with temperature limiter
spout can be positioned on the right or left
DR-brass
includes mounting template
allows for waterproofing of wall construction surrounding the concealed body with sealing sleeve

 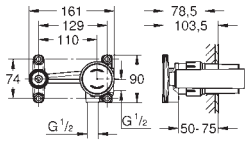	23 429 000		4005176993695	295.01

Single-lever mixer 1/2", concealed body
for 2 hole basin mixer
without finishing trim set
GROHE FeatherControl Joystick cartridge
wall installation
includes mounting template
DR-brass
allows for waterproofing of wall construction surrounding the concealed body with sealing sleeve

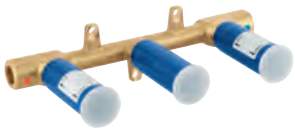 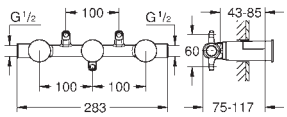	29 025 002		4005176519895	297.60

Two-handle basin mixer
concealed body, 1/2"
for 3-hole basin mixer
wall installation
without finishing trim set
DR-brass
includes mounting template
allows for waterproofing of wall construction surrounding the concealed body with sealing sleeve

GROHE
RAPIDO C / STOP VALVES

	Ref. No.	Colour	EAN	Retail Guide Price (£)
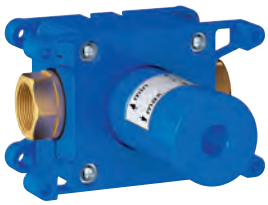 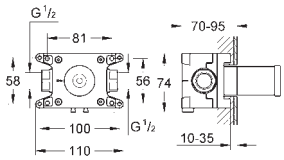	**35 028 000**		**4005176908316**	**163.56**
	GROHE Rapido C **Rough-in for single volume control** for grid installation of Grohtherm Custom Shower system built-in box with removable protection cover waterproof membrane base for wall sealing for masonry and drywall installation fixing points for front and back wall body of DR brass pre-assembled ceramic headpart 3/4“ connection threads 1/2“ installation depth 70 - 95 mm			
 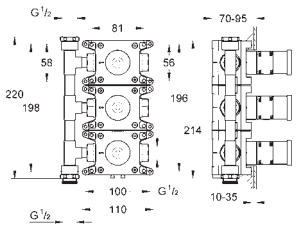	**35 031 000**		**4005176908330**	**472.44**
	GROHE Rapido C **Rough-in box for triple volume control** **26 880 000** for grid installation of Grohtherm Custom Shower system built-in box with removable protection cover waterproof membrane base for wall sealing for masonry and drywall installation fixing points for front and back wall body of DR brass pre-assembled ceramic headpart 3/4“ 3 inlets and 3 outlets connection threads 1/2“ installation depth 70 - 95 mm			
 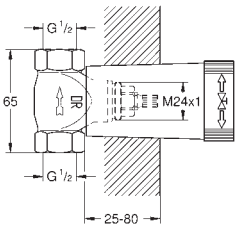	**29 800 000**		**4005176504839**	**26.00**
	Concealed stop-valve, 1/2“ pre-assembled headpart 1/2“ short spindle protection sleeve threaded union 1/2“ DR-brass			
	29 802 000		**4005176504853**	**48.13**
	ditto, 3/4“, pre-assembled headpart 3/4“, thread union 3/4“			
 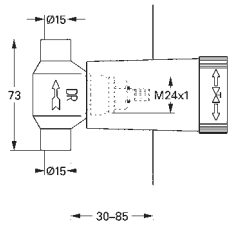	**29 801 000**		**4005176504846**	**26.00**
	Concealed stop-valve, 1/2“ pre-assembled headpart 1/2“ short spindle protection sleeve soldered connection Ø15 mm DR-brass			
	29 804 000		**4005176504877**	**48.13**
	ditto, soldered connection Ø 22 mm			
 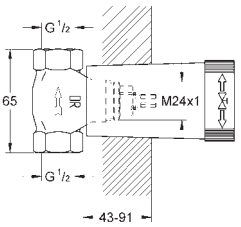	**29 032 000**		**4005176845277**	**38.73**
	Concealed valve pre-assembled headpart 1/2“ threaded union 1/2“ installation depth infinitely adjustable 43 - 91 mm DR-brass			
 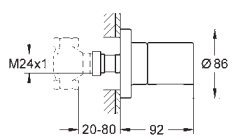	**19 470 000**	**Chrome**	**4005176848018**	**81.83**
	Grohtherm 3000 Cosmopolitan **Concealed stop-valve trim** set for final installation for 35 028 000 **GROHE LongLife** finish installation depth infinitely adjustable 20-80 mm metal escutcheon with wall sealing shut-off valve			

GROHE
RAPIDO C / STOP VALVES

	Ref. No.	Colour	EAN	Retail Guide Price (£)
 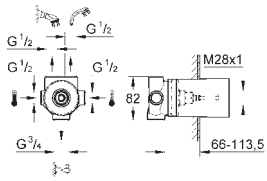	**29 033 000**		**4005176845338**	**317.69**
	5-way diverter concealed body wall installation with ceramic sealing disks connection cold and hot 1/2“ 2 outlets 1/2“ 1 bath outlet 3/4“ installation depth infinitely adjustable 66 - 113 mm DR-brass			
 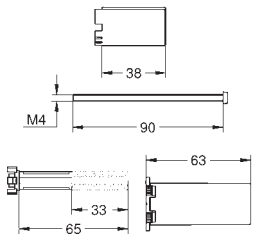	**14 048 000**		**4005176413483**	**87.20**
	Rapido SmartBox **Universal extension set single-lever mixers, 25 mm** fits Grohtherm SmartControl and SmartControl Mixer sets for final installation with up to three functions in combination with GROHE Rapido SmartBox			

GROHE
SHOWERS





CONTENTS

GROHE Digital Shower Systems	F-digital Controllers	210
	Rainshower System SmartControl	211
	Rainshower SmartActive System	214
	Rainshower System	216
	Euphoria SmartControl System	217
	Euphoria Shower System	220
	Tempesta System 250	226
	Shower sets Showroom+	237
	Shower System Accessories	238
Head showers	Head shower sets	240
	Head Showers	248
	Accessories for head showers	254
Showers	Rainshower SmartActive	256
	Relexa	263
	Euphoria	264
	Tempesta	273
	Tempesta Cube	281
	Tempesta-F Trigger Sprays	287
	Shower Hoses	290
	Shower Accessories	294

GROHE
F-DIGITAL CONTROLLERS

	Ref. No.	Colour	EAN	Retail Guide Price (£)
 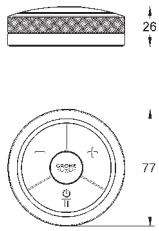	**36 309 000**	**Chrome**	**4005176894794**	**300.07**

F-digital
Digital Controller
Remote Controller for bath or shower
additional multifunctional operating unit
- Wireless technology
- Temperature and flow control
- Pause-function
- Memory function
- LED ring

GROHE LongLife finish
energy efficiency class illumination of control unit: not applicable

 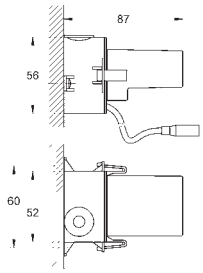	**36 078 000**	**Chrome**	**4005176856532**	**120.03**

Plug power supply 110-240 V
operating voltage 6V
cable length 400 mm

GROHE
RAINSHOWER SYSTEM SMARTCONTROL

Ref. No.	Colour	EAN	Retail Guide Price (£)



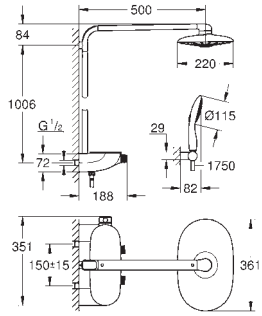

26 250 000 **Chrome** **4005176316999** **1,783.28**

Rainshower System SmartControl Duo 360
Shower system with thermostat for wall mounting
Consisting of:
horizontal 500 mm shower arm
exposed SmartControl thermostat
allows change between:
head shower Rainshower Duo 360, spray plate chrome
spray patterns: GROHE PureRain/GROHE Rain O^2 spray* and TrioMassage
hand shower Power&Soul 115, spray plate white (27 671)
hand shower wall holder (27 055)
Silverflex shower hose 1750 mm 1/2" x 1/2" (28 388 000)
min. recommended pressure 1.5 bar
GROHE DreamSpray perfect spray pattern
GROHE LongLife finish
GROHE CoolTouch prevents scalding on hot surfaces
GROHE TurboStat compact cartridge with wax thermoelement
GROHE EcoJoy - Less water, perfect flow
GROHE SafeStop safety button at 38°C
(calibration required)
GROHE SafeStop Plus optional temperature limiter at 43°C included
GROHE SmartControl push for ON-OFF, turn for volume adjustment from GROHE EcoJoy to Full Flow
GROHE EasyReach shower tray
GROHE SpeedClean effortless limescale removal
Inner WaterGuide for a longer life
suitable for instantaneous heaters from 18 kW/h
TwistStop preventing the hose from twisting
* to be decided during initial installation; factory default setting: GROHE PureRain



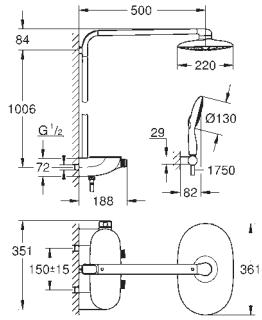

26 361 000 **Chrome** **4005176347580** **1,615.04**

Rainshower System SmartControl Mono 360
Shower system with thermostat for wall mounting
Consisting of:
horizontal 500 mm shower arm
exposed SmartControl thermostat
allows change between:
head shower Rainshower Mono 360, spray plate chrome
spray pattern: GROHE PureRain/GROHE Rain O^2 spray*
Power&Soul 130 hand shower, spray plate white (27 673)
hand shower wall holder (27 055)
Silverflex shower hose 1750 mm 1/2" x 1/2" (28 388 000)
min. recommended pressure 1.5 bar
GROHE DreamSpray perfect spray pattern
GROHE LongLife finish
GROHE CoolTouch prevents scalding on hot surfaces
GROHE TurboStat compact cartridge with wax thermoelement
GROHE EcoJoy - Less water, perfect flow
GROHE SafeStop safety button at 38°C
(calibration required)
GROHE SafeStop Plus optional temperature limiter at 43°C included
GROHE SmartControl push for ON-OFF, turn for volume adjustment from GROHE EcoJoy to Full Flow
GROHE EasyReach shower tray
GROHE SpeedClean effortless limescale removal
Inner WaterGuide for a longer life
suitable for instantaneous heaters from 18 kW/h
TwistStop preventing the hose from twisting
* to be decided during initial installation; factory default setting: GROHE PureRain

GROHE
RAINSHOWER SYSTEM SMARTCONTROL

Ref. No.	Colour	EAN	Retail Guide Price (£)



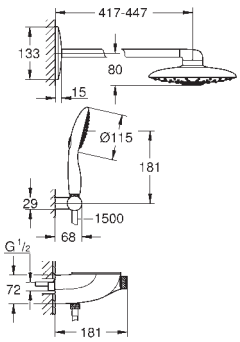

26 443 000 **Chrome** **4005176409875** **1,783.28**

Rainshower System SmartControl Duo 360
Combi shower system with thermostat, exposed/concealed
Consisting of:
exposed/concealed SmartControl thermostat
allows change between:
head shower Rainshower Duo 360 with horizontal 450 mm
shower arm, spray plate chrome
spray patterns: GROHE PureRain/GROHE Rain O² spray* and TrioMassage
maximum flow rate (at 3 bar): 21 l/min
hand shower Power&Soul 115, spray plate white (27 671)
maximum flow rate (at 3 bar): 7.5 l/min
hand shower wall holder (27 055)
Silverflex shower hose 1.500 mm (28 364)
min. recommended pressure 1.5 bar
GROHE DreamSpray perfect spray pattern
GROHE LongLife finish
GROHE CoolTouch prevents scalding on hot surfaces
GROHE TurboStat compact cartridge with wax thermoelement
GROHE EcoJoy - Less water, perfect flow
GROHE SafeStop safety button at 38°C
(calibration required)
GROHE SafeStop Plus optional temperature limiter at 43°C included
GROHE SmartControl push for ON-OFF, turn for volume adjustment from GROHE EcoJoy to Full Flow
GROHE EasyReach shower tray
GROHE SpeedClean effortless limescale removal
Inner WaterGuide for a longer life
TwistStop preventing the hose from twisting
requires rough-in set 26 264and concealed unit 26 449 – all to be ordered separately
* to be decided during initial installation; factory default setting: GROHE PureRain



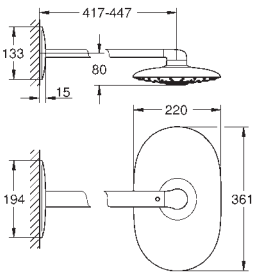

26 254 LS0 **moon white** **4005176409806** **746.08**

Rainshower Duo 360
Head shower set 450 mm, 2 sprays
Consisting of:
head shower Rainshower Duo 360, spray plate white
spray patterns: GROHE PureRain/GROHE Rain O² spray* and TrioMassage
maximum flow rate (at 3 bar): 40 l/min
horizontal 450 mm shower arm
GROHE DreamSpray perfect spray pattern
GROHE LongLife finish
GROHE SpeedClean effortless limescale removal
Inner WaterGuide for a longer life
requires rough-in set 26 264 – to be ordered separately
* to be decided during initial installation; factory default setting: GROHE PureRain
GROHE LongLife finish



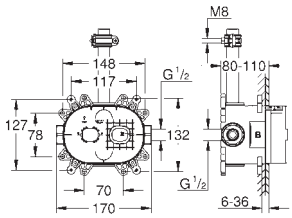

26 264 001 **4005176417108** **135.66**

Rainshower 360
Rough-in box for head shower set 26 254
inlets and outlets 1/2"
fixing points for back wall
leakproof housing
removable protection cover with installation information



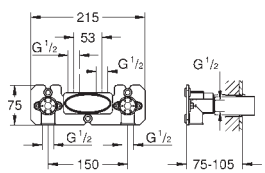

26 449 000 **4005176409790** **166.24**

Concealed body for exposed/concealed variants
wall mounted
2 outlets 1/2"
installation depth 75-105 mm
flushing plug
wall sealing
includes mounting template

GROHE
RAINSHOWER SYSTEM SMARTCONTROL

	Ref. No.	Colour	EAN	Retail Guide Price (£)



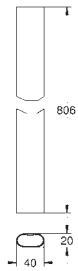

48 349 000 **Chrome** **4005176409851** **122.08**

Rainshower SmartControl
Shower system pipe for retrofitting
material: metal
shower pipe for retrofitting - 15 cm shorter
than original shower system pipe
suitable for all Rainshower SmartControl shower systems
GROHE LongLife finish

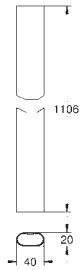

48 350 000 **Chrome** **4005176409868** **149.21**

Rainshower SmartControl
Shower system pipe for retrofitting
material: metal
shower pipe for retrofitting
15 cm longer than original shower system pipe
suitable for all Rainshower SmartControl shower systems
GROHE LongLife finish
Note: longer pipe cannot be installed afterwards or rather
a mounted system cannot be modified to a longer pipe
useable with systems as of production date 04/2017, see TPI



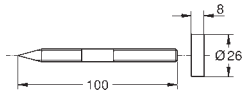

26 385 000 **Chrome** **4005176375057** **18.02**

Rainshower SmartControl
Spacer
for Rainshower SmartControl systems 26 250, 26 361, 26 379
stackable

GROHE
RAINSHOWER SMARTACTIVE SYSTEM

Ref. No.	Colour	EAN	Retail Guide Price (£)



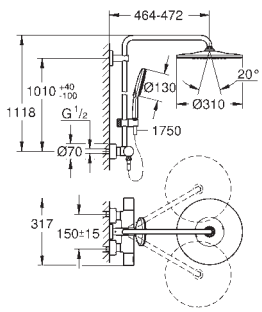

26 648 000	**Chrome**	4005176533020	992.00

Rainshower SmartActive 310
Shower system with thermostat for wall mounting
Consisting of:
horizontal swivable 450 mm projection shower arm
exposed thermostatic shower
with Aquadimmer function
allows change between:
head shower Rainshower Mono 310
maximum flow rate (at 3 bar): 9.5 l/min
with ball joint
rotation angle ± 15°
hand shower Rainshower SmartActive 130
maximum flow rate (at 3 bar): 8.5 l/min
adjustable height via gliding element
including performance grip
Silverflex shower hose 1750 mm
GROHE TurboStat compact cartridge with wax thermoelement
GROHE EcoJoy - Less water, perfect flow
GROHE SafeStop safety button at 38°C
(calibration required)
GROHE SafeStop Plus optional temperature limiter at 43°C included
GROHE CoolTouch prevents scalding on hot surfaces
GROHE DreamSpray perfect spray pattern
GROHE SmartTip showering spray selection via push of a ring
GROHE LongLife finish
GROHE FastFixation upper bracket adjustable
GROHE SpeedClean effortless limescale removal
suitable for instantaneous heaters from 18 kW/h
minimum flow rate 5 l/min.

22 119 KF0	**phantom black**	**4005176782510**	**1,388.80**

ditto, Professional exclusive

26 647 000	**Chrome**	**4005176533013**	**992.00**

ditto, with non-restricted flow



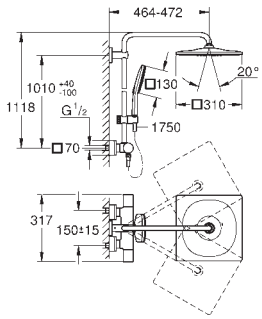

26 652 000	**Chrome**	4005176533044	992.00

Rainshower SmartActive 310
Shower system with thermostat for wall mounting
Consisting of:
horizontal swivable 450 mm projection shower arm
exposed thermostatic shower
with Aquadimmer function
allows change between:
head shower Rainshower Mono 310 Cube
maximum flow rate (at 3 bar): 9.5 l/min
with ball joint
rotation angle ± 15°
hand shower Rainshower SmartActive 130 Cube
maximum flow rate (at 3 bar): 8.5 l/min
adjustable height via gliding element
including performance grip
Silverflex shower hose 1750 mm
GROHE TurboStat compact cartridge with wax thermoelement
GROHE EcoJoy - Less water, perfect flow
GROHE SafeStop safety button at 38°C
(calibration required)
GROHE SafeStop Plus optional temperature limiter at 43°C included
GROHE CoolTouch prevents scalding on hot surfaces
GROHE DreamSpray perfect spray pattern
GROHE SmartTip showering spray selection via push of a ring
GROHE LongLife finish
GROHE FastFixation upper bracket adjustable
GROHE SpeedClean effortless limescale removal
suitable for instantaneous heaters from 18 kW/h
minimum flow rate 5 l/min.

26 837 GL0	**cool sunrise**	**4005176950155**	**1,587.21**
26 837 DA0	**warm sunset**	**4005176950148**	**1,587.21**

ditto, DR-brass, Professional exclusive

26 649 000	**Chrome**	**4005176533037**	**992.00**

ditto, with non-restricted flow

GROHE
RAINSHOWER SMARTACTIVE SYSTEM

Ref. No.	Colour	EAN	Retail Guide Price (£)



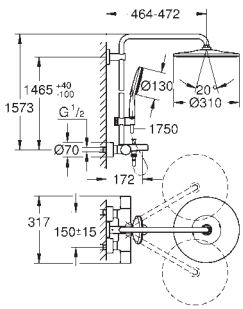

26 657 000 **Chrome** **4005176533075** **1,140.80**

Rainshower SmartActive 310
Shower system with bath thermostat for wall mounting
Consisting of:
horizontal swivable 450 mm projection shower arm
exposed thermostatic shower
with Aquadimmer function
allows change between:
head shower Rainshower Mono 310
maximum flow rate (at 3 bar): 7.5 l/min
with ball joint
rotation angle ± 15°
bath inlet
separate diverter for hand shower
hand shower Rainshower SmartActive 130
maximum flow rate (at 3 bar): 8.5 l/min
adjustable height via gliding element
including performance grip
Silverflex shower hose 1750 mm
GROHE TurboStat compact cartridge with wax thermoelement
GROHE EcoJoy - Less water, perfect flow
GROHE SafeStop safety button at 38°C
(calibration required)
GROHE SafeStop Plus optional temperature limiter at 43°C included
GROHE CoolTouch prevents scalding on hot surfaces
GROHE DreamSpray perfect spray pattern
GROHE SmartTip showering spray selection via push of a ring
GROHE LongLife finish
GROHE FastFixation (upper bracket adjustable to adapt to existing holes)
GROHE SpeedClean effortless limescale removal
Inner WaterGuide for a longer life
suitable for instantaneous heaters from 18 kW/h
minimum flow rate 5 l/min.



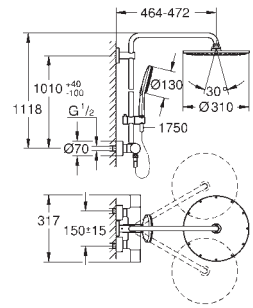

27 968 001 **Chrome** **4005176533006** **1,205.99**

Rainshower SmartActive 310
Shower system with thermostat for wall mounting
Consisting of:
horizontal swivable 450 mm projection shower arm
exposed thermostatic shower
with Aquadimmer function
allows change between:
head shower Rainshower Cosmopolitan 310
maximum flow rate (at 3 bar): 9.5 l/min
material: metal
with ball joint
rotation angle ± 15°
hand shower Rainshower SmartActive 130
maximum flow rate (at 3 bar): 8.5 l/min
adjustable height via gliding element
Silverflex shower hose 1750 mm
GROHE TurboStat compact cartridge with wax thermoelement
GROHE EcoJoy - Less water, perfect flow
GROHE SafeStop safety button at 38°C
(calibration required)
GROHE SafeStop Plus optional temperature limiter at 43°C included
GROHE CoolTouch prevents scalding on hot surfaces
GROHE DreamSpray perfect spray pattern
GROHE SmartTip showering spray selection via push of a ring
GROHE LongLife finish
GROHE FastFixation upper bracket adjustable
GROHE SpeedClean effortless limescale removal
suitable for instantaneous heaters from 18 kW/h
minimum flow rate 5 l/min.

27 966 001 **Chrome** **4005176532993** **1,205.99**
ditto, with non-restricted flow

GROHE
RAINSHOWER SYSTEM

Ref. No.	Colour	EAN	Retail Guide Price (£)



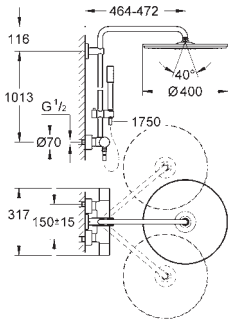

27 174 001 **Chrome** **4005176877162** **1,386.86**

Rainshower System 400
Shower system with thermostat for wall mounting
horizontal swivable 450 mm projection shower arm
exposed thermostatic shower
with Aquadimmer function
allows change between:
Rainshower Cosmopolitan 400 head shower
material: metal
with ball joint
rotation angle ± 20°
metal stick hand shower
adjustable height via gliding element
metal shower hose 1750 mm
GROHE TurboStat compact cartridge with wax thermoelement
GROHE SafeStop safety button at 38°C
(calibration required)
GROHE SafeStop Plus optional temperature limiter at 43°C included
GROHE CoolTouch
GROHE DreamSpray perfect spray pattern
GROHE LongLife finish
GROHE SpeedClean effortless limescale removal
Inner WaterGuide for a longer life
minimum flow rate 5 l/min.



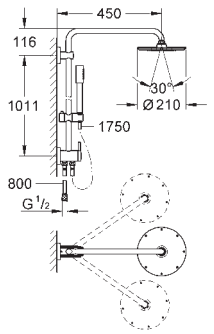

27 058 000 **Chrome** **4005176830464** **861.31**

Rainshower System 210
Shower system with diverter
for wall mounting
horizontal swivable 450 mm projection shower arm
change between hand and head shower
by using the diverter
Rainshower Cosmopolitan 210 metal head shower
with ball joint
rotation angle ± 15°
metal stick hand shower
adjustable height via gliding element
connection to water supply with 1/2"-thread of
the 800 mm shower hose to faucet / wall union
GROHE DreamSpray perfect spray pattern
GROHE LongLife finish
GROHE SpeedClean effortless limescale removal
Inner WaterGuide for a longer life
minimum flow rate 5 l/min.

GROHE
EUPHORIA SMARTCONTROL SYSTEM

Ref. No.	Colour	EAN	Retail Guide Price (£)
26 507 000	**Chrome**	**4005176457586**	**1,138.29**
26 507 LS0	**moon white**	**4005176457609**	**1,314.97**
26 507 DC0	**supersteel**	**4005176526374**	**1,707.44**
26 507 GL0	**cool sunrise**	**4005176557477**	**1,935.10**
26 507 GN0	**brushed cool sunrise**	**4005176557484**	**2,048.93**
26 507 DA0	**warm sunset**	**4005176557446**	**1,935.10**
26 507 DL0	**brushed warm sunset**	**4005176557453**	**2,048.93**
26 507 A00	**hard graphite**	**4005176557415**	**1,935.10**
26 507 AL0	**brushed hard graphite**	**4005176557422**	**2,048.93**



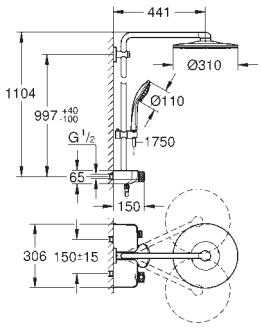

Euphoria SmartControl System 310
Shower system with thermostat for wall mounting
Consisting of:
horizontal 450 mm shower arm
upper bracket adjustable for minimal adaption to existing drilling holes
exposed SmartControl thermostat
allows change between:
head shower Rainshower SmartActive 310
spray patterns: GROHE PureRain, ActiveRain
maximum flow rate (at 3 bar): 20 l/min
hand shower Euphoria 110 Massage, spray plate white (27 221 001)
spray patterns: Rain, SmartRain, Massage
maximum flow rate (at 3 bar): 16 l/min
adjustable height via gliding element
Silverflex shower hose 1750 mm 1/2" x 1/2" (28 388 000)
GROHE DreamSpray perfect spray pattern
GROHE LongLife finish
GROHE CoolTouch prevents scalding on hot surfaces
GROHE TurboStat compact cartridge with wax thermoelement
GROHE ProGrip with knurl structure
GROHE SafeStop safety button at 38°C
GROHE SafeStop Plus optional temperature limiter at 43°C included
GROHE SmartControl push for ON-OFF, turn for volume adjustment from GROHE EcoJoy to Full Flow
integrated **GROHE EasyReach** shower tray
GROHE SpeedClean effortless limescale removal
Inner WaterGuide for a longer life
TwistStop preventing the hose from twisting
suitable for instantaneous heaters from 18 kW/h
minimum flow rate 5 l/min.

22 120 KF0	**phantom black**	**4005176782527**	**1,593.61**

ditto, Professional exclusive

26 508 000	**Chrome**	**4005176457593**	**1,138.29**
26 508 LS0	**moon white**	**4005176457616**	**1,314.97**
26 508 DC0	**supersteel**	**4005176526367**	**1,707.44**
26 508 GL0	**cool sunrise**	**4005176557552**	**1,821.28**
26 508 GN0	**brushed cool sunrise**	**4005176557569**	**2,048.93**
26 508 DA0	**warm sunset**	**4005176557521**	**1,821.28**
26 508 DL0	**brushed warm sunset**	**4005176557538**	**2,048.93**
26 508 A00	**hard graphite**	**4005176557491**	**1,935.10**
26 508 AL0	**brushed hard graphite**	**4005176557507**	**2,048.93**



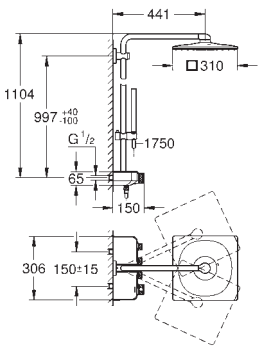

Euphoria SmartControl System 310 Cube
Shower system with thermostat for wall mounting
Consisting of:
horizontal 450 mm shower arm
upper bracket adjustable for minimal adaption to existing drilling holes
exposed SmartControl thermostat
allows change between:
head shower Rainshower SmartActive 310 Cube
spray patterns: GROHE PureRain, ActiveRain
maximum flow rate (at 3 bar): 20 l/min
hand shower Euphoria Cube (27 699 000) 9.5 l/min.
maximum flow rate (at 3 bar): 16 l/min
adjustable height via gliding element
Silverflex shower hose 1750 mm 1/2" x 1/2" (28 388 000)
GROHE DreamSpray perfect spray pattern
GROHE CoolTouch prevents scalding on hot surfaces
GROHE TurboStat compact cartridge with wax thermoelement
GROHE ProGrip with knurl structure
GROHE LongLife finish
GROHE SafeStop safety button at 38°C
GROHE SafeStop Plus optional temperature limiter at 43°C included
GROHE SmartControl push for ON-OFF, turn for volume adjustment from GROHE EcoJoy to Full Flow
integrated **GROHE EasyReach** shower tray
GROHE SpeedClean effortless limescale removal
Inner WaterGuide for a longer life
TwistStop preventing the hose from twisting
suitable for instantaneous heaters from 18 kW/h
minimum flow rate 5 l/min.

GROHE
EUPHORIA SMARTCONTROL SYSTEM

Ref. No.	Colour	EAN	Retail Guide Price (£)



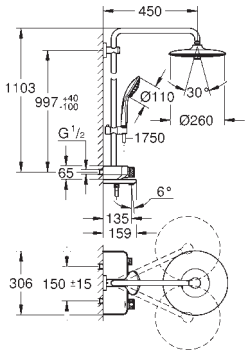

26 608 000 **Chrome** **4005176518577** **1,082.64**

Euphoria SmartControl System 260
Shower system with bath thermostat for wall mounting
Consisting of:
horizontal swivable 450 mm projection shower arm
upper bracket adjustable for minimal adaption to existing drilling holes
exposed SmartControl bath thermostat
allows change between:
head shower Euphoria 260 (26 455)
spray patterns: Rain, SmartRain, Jet
maximum flow rate (at 3 bar): 20 l/min
with ball joint
rotation angle ± 15°
bath inlet
hand shower Euphoria 110 Massage, spray plate white (27 221 001)
spray patterns: Rain, SmartRain, Massage
maximum flow rate (at 3 bar): 16 l/min
adjustable height via gliding element
Silverflex shower hose 1750 mm 1/2" x 1/2" (28 388 000)
GROHE DreamSpray perfect spray pattern
GROHE LongLife finish
GROHE CoolTouch prevents scalding on hot surfaces
GROHE TurboStat compact cartridge with wax thermoelement
GROHE ProGrip with knurl structure
GROHE SafeStop safety button at 38°C
GROHE SafeStop Plus optional temperature limiter at 43°C included
GROHE SmartControl push for ON-OFF, turn for volume adjustment from GROHE EcoJoy to Full Flow
integrated **GROHE EasyReach** shower tray
GROHE SpeedClean effortless limescale removal
Inner WaterGuide for a longer life
TwistStop preventing the hose from twisting
suitable for instantaneous heaters from 18 kW/h
minimum flow rate 5 l/min.



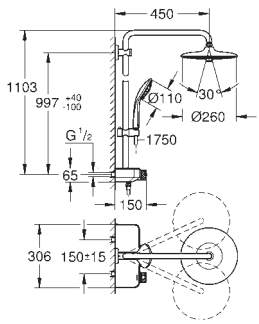

26 509 000 **Chrome** **4005176457623** **987.68**

Euphoria SmartControl System 260
Shower system with thermostat for wall mounting
Consisting of:
horizontal 450 mm shower arm
upper bracket adjustable for minimal adaption to existing drilling holes
exposed SmartControl thermostat
allows change between:
head shower Euphoria 260 (26 455)
spray patterns: Rain, SmartRain, Jet
maximum flow rate (at 3 bar): 16 l/min
with ball joint
rotation angle ± 15°
hand shower Euphoria 110 Massage, spray plate white (27 221 001)
spray patterns: Rain, SmartRain, Massage
maximum flow rate (at 3 bar): 15 l/min
adjustable height via gliding element
Silverflex shower hose 1750 mm 1/2" x 1/2" (28 388 000)
GROHE DreamSpray perfect spray pattern
GROHE LongLife finish
GROHE CoolTouch prevents scalding on hot surfaces
GROHE TurboStat compact cartridge with wax thermoelement
GROHE ProGrip with knurl structure
GROHE SafeStop safety button at 38°C
GROHE SafeStop Plus optional temperature limiter at 43°C included
GROHE SmartControl push for ON-OFF, turn for volume adjustment from GROHE EcoJoy to Full Flow
integrated **GROHE EasyReach** shower tray
GROHE SpeedClean effortless limescale removal
Inner WaterGuide for a longer life
TwistStop preventing the hose from twisting
suitable for instantaneous heaters from 18 kW/h
minimum flow rate 5 l/min.

GROHE
EUPHORIA SMARTCONTROL SYSTEM

Ref. No.	Colour	EAN	Retail Guide Price (£)
26 510 000	**Chrome**	**4005176457630**	**1,149.88**



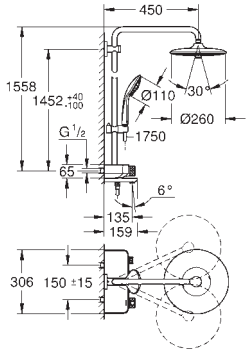

Euphoria SmartControl System 260
Shower system with bath thermostat for wall mounting
Consisting of:
horizontal swivable 450 mm projection shower arm
upper bracket adjustable for minimal adaption to existing drilling holes
exposed SmartControl bath thermostat
allows change between:
head shower Euphoria 260 (26 455)
spray patterns: Rain, SmartRain, Jet
maximum flow rate (at 3 bar): 20 l/min
with ball joint
rotation angle ± 15°
bath inlet
hand shower Euphoria 110 Massage, spray plate white (27 221 001)
spray patterns: Rain, SmartRain, Massage
maximum flow rate (at 3 bar): 16 l/min
adjustable height via gliding element
Silverflex shower hose 1750 mm 1/2" x 1/2" (28 388 000)
GROHE DreamSpray perfect spray pattern
GROHE LongLife finish
GROHE CoolTouch prevents scalding on hot surfaces
GROHE TurboStat compact cartridge with wax thermoelement
GROHE ProGrip with knurl structure
GROHE SafeStop safety button at 38°C
GROHE SafeStop Plus optional temperature limiter at 43°C included
GROHE SmartControl push for ON-OFF, turn for volume adjustment from GROHE EcoJoy to Full Flow
integrated **GROHE EasyReach** shower tray
GROHE SpeedClean effortless limescale removal
Inner WaterGuide for a longer life
TwistStop preventing the hose from twisting
suitable for instantaneous heaters from 18 kW/h
minimum flow rate 5 l/min.

GROHE
EUPHORIA SHOWER SYSTEM

Ref. No.	Colour	EAN	Retail Guide Price (£)
26 075 001	**Chrome**	**4005176648014**	**693.54**



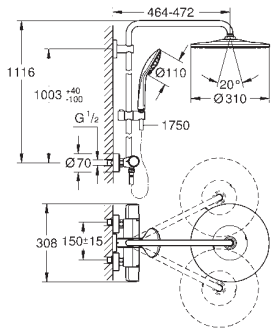

Euphoria System 310
Shower system with thermostatic mixer for wall mounting
Consisting of:
horizontal swivable 450 mm projection shower arm
exposed thermostatic shower
with Aquadimmer function
allows change between:
head shower Rainshower Mono 310 (26 561)
spray pattern: GROHE PureRain
maximum flow rate (at 3 bar): 13.5 l/min
with ball joint
rotation angle ± 15°
hand shower Euphoria 110 Massage
(27 221 000)
spray patterns: Rain, Massage, SmartRain
maximum flow rate (at 3 bar): 11.5 l/min
adjustable height via gliding element
Silverflex shower hose 1750 mm 1/2" x 1/2" (28 388 000)
GROHE TurboStat compact cartridge with wax thermoelement
GROHE SafeStop safety button at 38°C
(calibration required)
GROHE SafeStop Plus optional temperature limiter at 43°C included
GROHE CoolTouch prevents scalding on hot surfaces
GROHE MetalGrip ergonomically shaped metal handles
GROHE DreamSpray perfect spray pattern
GROHE LongLife finish
GROHE SprayDimmer (Stepless
flow rate reduction)
GROHE FastFixation upper bracket adjustable
Inner WaterGuide for a longer life
GROHE SpeedClean effortless limescale removal
TwistStop preventing the hose from twisting
suitable for instantaneous heaters from 18 kW/h
minimum flow rate 5 l/min.
optional upgrade: **GROHE EasyReach** tray (26 362)
professional edition

26 075 DC0	**supersteel**	**4005176371219**	**1,149.30**
26 075 GL0	**cool sunrise**	**4005176425332**	**1,313.49**
26 075 GN0	**brushed cool sunrise**	**4005176425349**	**1,395.58**
26 075 DA0	**warm sunset**	**4005176425356**	**1,313.49**
26 075 DL0	**brushed warm sunset**	**4005176425363**	**1,395.58**
26 075 A00	**hard graphite**	**4005176425387**	**1,313.49**
26 075 AL0	**brushed hard graphite**	**4005176425370**	**1,395.58**



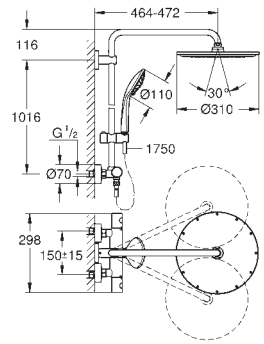

Euphoria System 310
Shower system with thermostatic mixer for wall mounting
Consisting of:
horizontal swivable 450 mm projection shower arm
exposed thermostatic shower
with Aquadimmer function
allows change between:
Rainshower Cosmopolitan 310 metal head shower
Rain spray pattern
with ball joint
rotation angle ± 15°
hand shower Euphoria 110 Massage
spray patterns: Rain, Massage, SmartRain
maximum flow rate (at 3 bar): 13.5 l/min
adjustable height via gliding element
Silverflex shower hose 1750 mm 1/2" x 1/2" (28 388 000)
GROHE TurboStat compact cartridge with wax thermoelement
GROHE SafeStop safety button at 38°C
(calibration required)
GROHE SafeStop Plus optional temperature limiter at 43°C included
GROHE MetalGrip ergonomically shaped metal handles
GROHE DreamSpray perfect spray pattern
GROHE LongLife finish
GROHE SprayDimmer (Stepless
flow rate reduction)
Inner WaterGuide for a longer life
GROHE SpeedClean effortless limescale removal
TwistStop preventing the hose from twisting
suitable for instantaneous heaters from 18 kW/h
minimum flow rate 5 l/min.
optional upgrade: **GROHE EasyReach** tray (26 362)

GROHE
EUPHORIA SHOWER SYSTEM

Ref. No.	Colour	EAN	Retail Guide Price (£)
26 723 000	Chrome	4005176648021	693.54



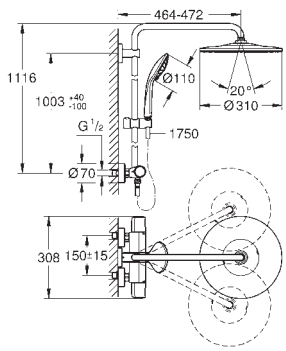

Euphoria System 310
Shower system with thermostatic mixer for wall mounting
Consisting of:
horizontal swivable 450 mm projection shower arm
exposed thermostatic shower
with Aquadimmer function
allows change between:
head shower Rainshower Mono 310 (26 562)
spray pattern: GROHE PureRain
maximum flow rate (at 3 bar): 8 l/min
with ball joint
rotation angle ± 15°
hand shower Euphoria 110 Massage
(27 239 000)
spray patterns: Rain, Massage, SmartRain
maximum flow rate (at 3 bar): 8 l/min
adjustable height via gliding element
Silverflex shower hose 1750 mm 1/2" x 1/2" (28 388 000)
GROHE TurboStat compact cartridge with wax thermoelement
GROHE SafeStop safety button at 38°C
(calibration required)
GROHE SafeStop Plus optional temperature limiter at 43°C included
GROHE CoolTouch prevents scalding on hot surfaces
GROHE MetalGrip ergonomically shaped metal handles
GROHE DreamSpray perfect spray pattern
GROHE LongLife finish
GROHE SprayDimmer (Stepless
flow rate reduction)
GROHE EcoJoy - Less water, perfect flow
GROHE FastFixation upper bracket adjustable
Inner WaterGuide for a longer life
GROHE SpeedClean effortless limescale removal
TwistStop preventing the hose from twisting
suitable for instantaneous heaters from 18 kW/h
minimum flow rate 5 l/min.
optional upgrade: **GROHE EasyReach** tray (26 362)
professional edition

Ref. No.	Colour	EAN	Retail Guide Price (£)
27 296 003	Chrome	4005176647963	602.28



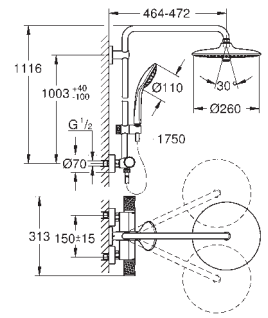

Euphoria System 260
Shower system with thermostatic mixer for wall mounting
Consisting of:
horizontal swivable 450 mm projection shower arm
exposed thermostatic shower
with Aquadimmer function
allows change between:
head shower Euphoria 260 (26 455)
spray patterns: Rain, SmartRain, Jet
maximum flow rate (at 3 bar): 7.5 l/min
with ball joint
rotation angle ± 15°
hand shower Euphoria 110 Massage
(27 221 000)
spray patterns: Rain, Massage, SmartRain
maximum flow rate (at 3 bar): 11 l/min
adjustable height via gliding element
Silverflex shower hose 1750 mm 1/2" x 1/2" (28 388 000)
GROHE TurboStat compact cartridge with wax thermoelement
GROHE SafeStop safety button at 38°C
(calibration required)
GROHE SafeStop Plus optional temperature limiter at 43°C included
GROHE CoolTouch prevents scalding on hot surfaces
GROHE ProGrip with knurl structure
GROHE DreamSpray perfect spray pattern
GROHE LongLife finish
GROHE SprayDimmer (Stepless
flow rate reduction)
GROHE FastFixation upper bracket adjustable
Inner WaterGuide for a longer life
GROHE SpeedClean effortless limescale removal
TwistStop preventing the hose from twisting
suitable for instantaneous heaters from 18 kW/h
minimum flow rate 5 l/min.
optional upgrade: **GROHE EasyReach** tray (26 362)
professional edition

GROHE
EUPHORIA SHOWER SYSTEM

Ref. No.	Colour	EAN	Retail Guide Price (£)
27 615 002	**Chrome**	**4005176647970**	**602.28**
27 615 KF2	**phantom black**	**4067393030218**	**843.19**



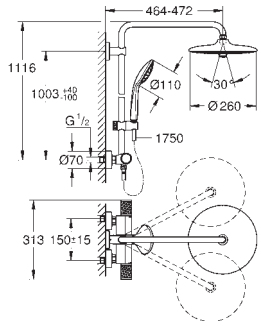

Euphoria System 260
Shower system with thermostatic mixer for wall mounting
Consisting of:
horizontal swivable 450 mm projection shower arm
exposed thermostatic shower
with Aquadimmer function
allows change between:
head shower Euphoria 260 (26 457)
spray patterns: Rain, SmartRain, Jet
with ball joint
rotation angle ± 15°
hand shower Euphoria 110 Massage
(27 239 000)
spray patterns: Rain, Massage, SmartRain
maximum flow rate (at 3 bar): 8.5 l/min
adjustable height via gliding element
Silverflex shower hose 1750 mm 1/2" x 1/2" (28 388 000)
GROHE TurboStat compact cartridge with wax thermoelement
GROHE SafeStop safety button at 38°C
(calibration required)
GROHE SafeStop Plus optional temperature limiter at 43°C included
GROHE CoolTouch prevents scalding on hot surfaces
GROHE ProGrip with knurl structure
GROHE EcoJoy - Less water, perfect flow
GROHE DreamSpray perfect spray pattern
GROHE LongLife finish
GROHE SprayDimmer (Stepless
flow rate reduction)
GROHE FastFixation upper bracket adjustable
Inner WaterGuide for a longer life
GROHE SpeedClean effortless limescale removal
TwistStop preventing the hose from twisting
suitable for instantaneous heaters from 18 kW/h
minimum flow rate 5 l/min.
optional upgrade: **GROHE EasyReach** tray (26 362)
professional edition

27 475 002	**Chrome**	**4005176647840**	**759.98**



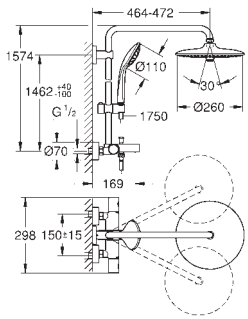

Euphoria System 260
Shower system with bath thermostat for wall mounting
Consisting of:
horizontal swivable 450 mm projection shower arm
exposed thermostatic shower
with Aquadimmer function
allows change between:
head shower Euphoria 260 (26 457)
spray patterns: Rain, SmartRain, Jet
with ball joint
rotation angle ± 15°
bath inlet
separate diverter for hand shower
hand shower Euphoria 110 Massage
(27 239 000)
spray patterns: Rain, Massage, SmartRain
maximum flow rate (at 3 bar): 8.5 l/min
adjustable height via gliding element
Silverflex shower hose 1750 mm 1/2" x 1/2" (28 388 000)
GROHE TurboStat compact cartridge with wax thermoelement
GROHE SafeStop safety button at 38°C
(calibration required)
GROHE SafeStop Plus optional temperature limiter at 43°C included
GROHE DreamSpray perfect spray pattern
GROHE LongLife finish
GROHE SprayDimmer (Stepless
flow rate reduction)
GROHE FastFixation upper bracket adjustable
Inner WaterGuide for a longer life
GROHE SpeedClean effortless limescale removal
TwistStop preventing the hose from twisting
suitable for instantaneous heaters from 18 kW/h
minimum flow rate 5 l/min.
professional edition

GROHE
EUPHORIA SHOWER SYSTEM

Ref. No.	Colour	EAN	Retail Guide Price (£)
26 087 000	Chrome	4005176940828	1,359.67



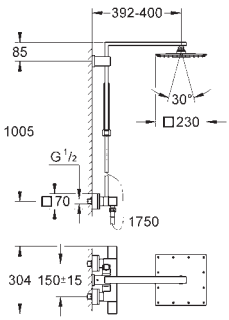

Euphoria Cube System 230
Shower system with thermostatic mixer for wall mounting
shower arm
projection 400 mm
exposed thermostatic shower
with Aquadimmer function
allows change between:
Rainshower head shower (27 479 000)
material: metal
Rain spray pattern
with ball joint
rotation angle ± 15°
hand shower Euphoria Cube (27 699)
maximum flow rate (at 3 bar): 13 l/min
adjustable height via gliding element
Silverflex shower hose 1750 mm 1/2" x 1/2" (28 388 000)
GROHE TurboStat compact cartridge with wax thermoelement
GROHE EcoJoy - Less water, perfect flow
GROHE SafeStop safety button at 38°C
(calibration required)
GROHE SafeStop Plus optional temperature limiter at 43°C included
GROHE DreamSpray perfect spray pattern
GROHE LongLife finish
GROHE SpeedClean effortless limescale removal
TwistStop preventing the hose from twisting
minimum flow rate 5 l/min.

Ref. No.	Colour	EAN	Retail Guide Price (£)
26 187 000	Chrome	4005176310744	861.77



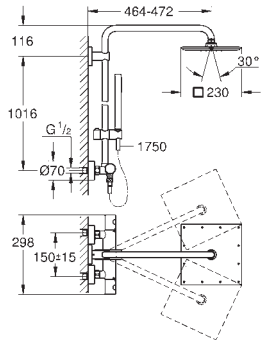

Euphoria System 230
Shower system with thermostat for wall mounting
Consisting of:
horizontal swivable 450 mm projection shower arm
exposed thermostatic shower
with Aquadimmer function
allows change between:
head shower 230 (27 479 000)
material: metal
Rain spray pattern
with ball joint
rotation angle ± 15°
hand shower Euphoria Cube Stick (27 698 000)
maximum flow rate (at 3 bar): 12.5 l/min
adjustable height via gliding element
(12 140 000)
Silverflex shower hose 1750 mm 1/2" x 1/2" (28 388 000)
GROHE TurboStat compact cartridge with wax thermoelement
GROHE SafeStop safety button at 38°C
(calibration required)
GROHE SafeStop Plus optional temperature limiter at 43°C included
GROHE DreamSpray perfect spray pattern
GROHE LongLife finish
GROHE SpeedClean effortless limescale removal
Inner WaterGuide for a longer life
TwistStop preventing the hose from twisting
GROHE MetalGrip ergonomically shaped metal handles
suitable for instantaneous heaters from 18 kW/h
minimum flow rate 5 l/min.
optional upgrade: **GROHE EasyReach** tray (26 362)

GROHE
EUPHORIA SHOWER SYSTEM

Ref. No.	Colour	EAN	Retail Guide Price (£)



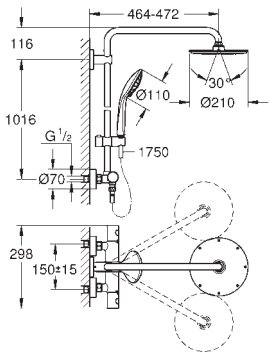

27 964 000 **Chrome** **4005176929595** **769.10**

Euphoria System 210
Shower system with thermostat for wall mounting
horizontal swivable 450 mm projection shower arm
exposed thermostatic shower
with Aquadimmer function
allows change between:
metal head shower Rainshower Cosmopolitan 210 (28 368 000)
Rain spray pattern
maximum flow rate (at 3 bar): 16 l/min
with ball joint
rotation angle ± 15°
hand shower Euphoria 110 Massage
(27 221 000)
spray patterns: Rain, Massage, SmartRain
maximum flow rate (at 3 bar): 15.5 l/min
adjustable height via gliding element
Silverflex shower hose 1750 mm 1/2" x 1/2" (28 388 000)
GROHE TurboStat compact cartridge with wax thermoelement
GROHE SafeStop safety button at 38°C
(calibration required)
GROHE SafeStop Plus optional temperature limiter at 43°C included
GROHE MetalGrip ergonomically shaped metal handles
GROHE DreamSpray perfect spray pattern
GROHE LongLife finish
GROHE SpeedClean effortless limescale removal
Inner WaterGuide for a longer life
TwistStop preventing the hose from twisting
minimum flow rate 5 l/min.
optional upgrade: **GROHE EasyReach** tray (26 362)



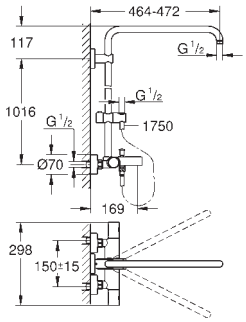

26 243 000 **Chrome** **4005176316326** **614.67**

Euphoria Shower System
Shower system with bath thermostat for wall mounting
with short shower rail for installation in showers
Consisting of:
horizontal swivable 450 mm projection shower arm
exposed thermostatic shower
with Aquadimmer function
separate diverter for hand shower
gliding element
Silverflex shower hose 1750 mm 1/2" x 1/2" (28 388 000)
distance between thermostat and upper bracket: 1016 mm
GROHE TurboStat compact cartridge with wax thermoelement
GROHE SafeStop safety button at 38°C
(calibration required)
GROHE SafeStop Plus optional temperature limiter at 43°C included
GROHE LongLife finish
Inner WaterGuide for a longer life
TwistStop preventing the hose from twisting
suitable for instantaneous heaters from 18 kW/h
minimum flow rate 5 l/min.

GROHE
EUPHORIA SHOWER SYSTEM

Ref. No.	Colour	EAN	Retail Guide Price (£)
27 421 002	**Chrome**	**4005176417924**	**528.64**



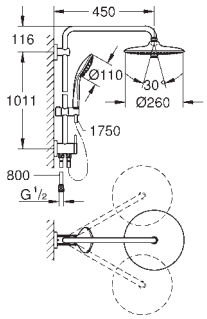

Euphoria System 260
Shower system with diverter
for wall mounting
Consisting of:
horizontal swivable 450 mm projection shower arm
change between hand and head shower
by using the diverter
head shower Euphoria 260 (26 457)
spray patterns: Rain, SmartRain, Jet
with ball joint
rotation angle ± 15°
hand shower Euphoria 110 Massage
(27 239 000)
spray patterns: Rain, SmartRain, Massage
maximum flow rate (at 3 bar): 8.5 l/min
adjustable height via gliding element
Silverflex shower hose 1750 mm 1/2" x 1/2" (28 388 000)
Silverflex shower hose 800 mm
connection to water supply with 1/2"-thread of
the 800 mm shower hose to faucet / wall union
GROHE EcoJoy - Less water, perfect flow
GROHE DreamSpray perfect spray pattern
GROHE LongLife finish
GROHE SprayDimmer (Stepless
flow rate reduction)
GROHE SpeedClean effortless limescale removal
Inner WaterGuide for a longer life
TwistStop preventing the hose from twisting
suitable for instantaneous heaters from 18 kW/h
minimum flow rate 5 l/min.
min. recommended pressure 1.0 bar

GROHE
TEMPESTA SYSTEM 250

Ref. No.	Colour	EAN	Retail Guide Price (£)



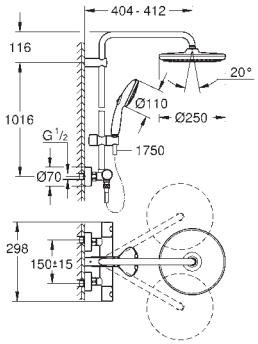

26 670 001 **Chrome** **4005176766879** **471.84**

Tempesta System 250
Shower system with thermostat for wall mounting
Consisting of:
horizontal swivable 390 mm projection shower arm
exposed thermostatic shower
with Aquadimmer function
allows change between:
head shower Tempesta 250 (26 666)
Rain spray pattern
maximum flow rate (at 3 bar): 7.3 l/min
head shower with white rear cover
with ball joint
rotation angle ± 10°
hand shower Tempesta 110 (27 597)
2 spray patterns: Rain, Jet
maximum flow rate (at 3 bar): 5.6 l/min
adjustable height via gliding element
RotaflexTwistStop shower hose 1750 mm 1/2" x 1/2" (28 410)
GROHE EcoJoy - Less water, perfect flow
GROHE TurboStat compact cartridge with wax thermoelement
GROHE SafeStop safety button at 38°C
(calibration required)
GROHE SafeStop Plus optional temperature limiter at 43°C included
GROHE SmartSwitch - easily rotate the dial to enjoy your preferred spray option
GROHE DreamSpray perfect spray pattern
ShockProof silicone ring prevents damage caused by a shower falling
GROHE LongLife finish
GROHE SpeedClean effortless limescale removal
Inner WaterGuide for a longer life
TwistStop preventing the hose from twisting
suitable for instantaneous heaters from 18 kW/h
maximum flow rate (at 3 bar): 7.3 l/min
minimum flow rate 5 l/min.
optional upgrade: **GROHE EasyReach** tray (26 362)
professional edition

26 670 2431 **matte black** **4067393015970** **613.38**
ditto, head shower with black rear cover



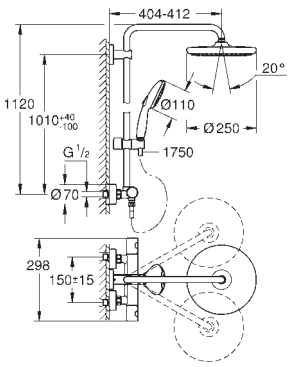

26 671 001 **Chrome** **4005176766886** **499.75**

Tempesta System 250
Shower system with thermostat for wall mounting
Consisting of:
horizontal swivable 390 mm projection shower arm
upper bracket adjustable for minimal adaption to existing drilling holes
exposed thermostatic shower
with Aquadimmer function
allows change between:
head shower Tempesta 250 (26 666)
Rain spray pattern
head shower with white rear cover
with ball joint
rotation angle ± 10°
hand shower Tempesta 110 (26 161)
2 spray patterns: Rain, Jet
adjustable height via gliding element
RotaflexTwistStop shower hose 1750 mm 1/2" x 1/2" (28 410)
maximum flow rate (at 3 bar): 7.4 l/min
GROHE EcoJoy - Less water, perfect flow
GROHE TurboStat compact cartridge with wax thermoelement
GROHE SafeStop safety button at 38°C
(calibration required)
GROHE SafeStop Plus optional temperature limiter at 50°C included
GROHE SmartSwitch - easily rotate the dial to enjoy your preferred spray option
GROHE DreamSpray perfect spray pattern
ShockProof silicone ring prevents damage caused by a shower falling
GROHE LongLife finish
GROHE MetalGrip ergonomically shaped metal handles
GROHE SpeedClean effortless limescale removal
Inner WaterGuide for a longer life
TwistStop preventing the hose from twisting
suitable for instantaneous heaters from 18 kW/h
minimum flow rate 5 l/min.
optional upgrade: **GROHE EasyReach** tray (26 362)
professional edition

GROHE
TEMPESTA SYSTEM 250

Ref. No.	Colour	EAN	Retail Guide Price (£)



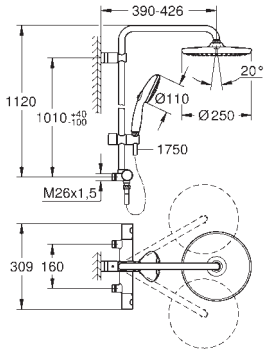

26 818 001 **Chrome** **4005176766909** **426.01**

Tempesta System 250
Shower system with thermostat 160 cc for wall mounting
Consisting of:
horizontal swivable 390 mm projection shower arm
exposed thermostatic shower
with Aquadimmer function
centre distance 160 mm
allows change between:
head shower Tempesta 250 (26 666)
Rain spray pattern
head shower with white rear cover
with ball joint
rotation angle ± 10°
hand shower Tempesta 110 (27 597)
2 spray patterns: Rain, Jet
adjustable height via gliding element
RotaflexTwistStop shower hose 1750 mm 1/2" x 1/2" (28 410)
maximum flow rate (at 3 bar): 8.5 l/min
GROHE EcoJoy - Less water, perfect flow
GROHE TurboStat compact cartridge with wax thermoelement
GROHE SafeStop safety button at 38°C
(calibration required)
GROHE SafeStop Plus optional temperature limiter at 43°C included
GROHE SmartSwitch - easily rotate the dial to enjoy your preferred spray option
GROHE DreamSpray perfect spray pattern
GROHE FastFixation upper bracket, +40 / -100 mm height adjustable and up to 36 mm depth adjustable
ShockProof silicone ring prevents damage caused by a shower falling
GROHE LongLife finish
GROHE SpeedClean effortless limescale removal
Inner WaterGuide for a longer life
TwistStop preventing the hose from twisting
suitable for instantaneous heaters from 18 kW/h
minimum flow rate 5 l/min.
integrated flow elements for improved performance with higher pressure differences between hot and cold water supply
professional edition
maximum flow rate (at 3 bar): 7.3 l/min



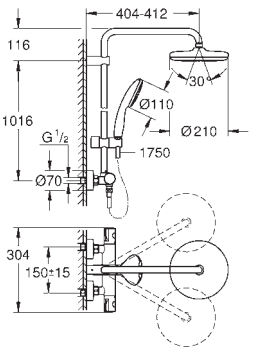

26 811 001 **Chrome** **4005176766985** **402.59**

Tempesta System 210
Shower system with thermostat for wall mounting
Consisting of:
horizontal swivable 390 mm projection shower arm
exposed thermostatic shower
with Aquadimmer function
allows change between:
head shower Tempesta 210 (26 410)
spray plate white
Rain spray pattern
maximum flow rate (at 3 bar): 7.3 l/min
with ball joint
rotation angle ± 15°
hand shower Tempesta 110 (27 923)
Rain spray pattern
adjustable height via gliding element
maximum flow rate (at 3 bar): 7.8 l/min
RotaflexTwistStop shower hose 1750 mm 1/2" x 1/2" (28 410)
GROHE EcoJoy - Less water, perfect flow
GROHE TurboStat compact cartridge with wax thermoelement
GROHE SafeStop safety button at 38°C
(calibration required)
GROHE SafeStop Plus optional temperature limiter at 43°C included
GROHE DreamSpray perfect spray pattern
ShockProof silicone ring prevents damage caused by a shower falling
GROHE LongLife finish
GROHE SpeedClean effortless limescale removal
Inner WaterGuide for a longer life
TwistStop preventing the hose from twisting
suitable for instantaneous heaters from 18 kW/h
maximum flow rate (at 3 bar): 7.8 l/min
minimum flow rate 5 l/min.
optional upgrade: **GROHE EasyReach** tray (26 362)

GROHE
TEMPESTA SYSTEM 250

Ref. No.	Colour	EAN	Retail Guide Price (£)



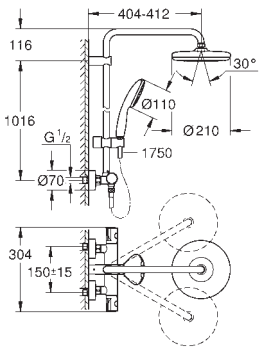

26 699 001 **Chrome** **4005176766992** **412.55**

Tempesta System 210
Shower system with thermostat for wall mounting
Consisting of:
horizontal swivable 390 mm projection shower arm
exposed thermostatic shower
with Aquadimmer function
allows change between:
head shower Tempesta 210 (26 410)
spray plate white
Rain spray pattern
with ball joint
rotation angle ± 15°
hand shower Tempesta 110 (27 923)
Rain spray pattern
adjustable height via gliding element
RotaflexTwistStop shower hose 1750 mm 1/2" x 1/2" (28 410)
maximum flow rate (at 3 bar): 7.8 l/min
GROHE EcoJoy - Less water, perfect flow
GROHE TurboStat compact cartridge with wax thermoelement
GROHE SafeStop safety button at 38°C
(calibration required)
GROHE SafeStop Plus integrated temperature
limiter at max 50°C
GROHE DreamSpray perfect spray pattern
ShockProof silicone ring prevents damage caused by a shower falling
GROHE LongLife finish
GROHE SpeedClean effortless limescale removal
Inner WaterGuide for a longer life
TwistStop preventing the hose from twisting
ergonomic handles
suitable for instantaneous heaters from 18 kW/h
minimum flow rate 5 l/min.
optional upgrade: **GROHE EasyReach** tray (26 362)

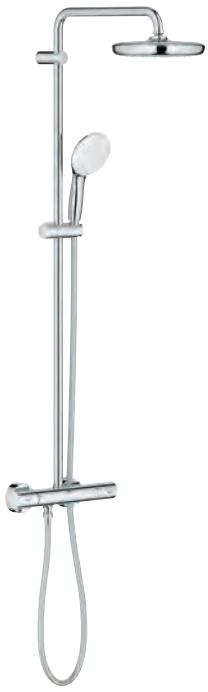

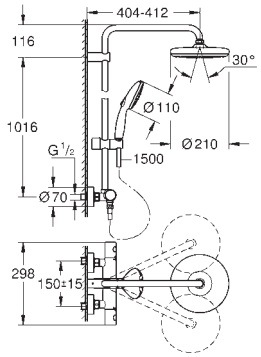

26 302 002 **Chrome** **4005176767005** **412.55**

Tempesta System 210
Shower system with thermostat for wall mounting
Consisting of:
horizontal swivable 390 mm projection shower arm
exposed thermostatic shower
with Aquadimmer function
allows change between:
head shower Tempesta 210 (26 408)
Rain spray pattern
maximum flow rate (at 3 bar): 16.5 l/min
with ball joint
rotation angle ± 15°
hand shower Tempesta 110 (28 422)
2 spray patterns: Rain, Jet
maximum flow rate (at 3 bar): 7.2 l/min
adjustable height via gliding element
RotaflexTwistStop shower hose 1750 mm 1/2" x 1/2" (28 410)
GROHE TurboStat compact cartridge with wax thermoelement
GROHE SafeStop safety button at 38°C
(calibration required)
GROHE SafeStop Plus optional temperature limiter at 43°C included
GROHE SmartSwitch - easily rotate the dial to enjoy your preferred spray option
GROHE DreamSpray perfect spray pattern
ShockProof silicone ring prevents damage caused by a shower falling
GROHE LongLife finish
GROHE SpeedClean effortless limescale removal
Inner WaterGuide for a longer life
TwistStop preventing the hose from twisting
suitable for instantaneous heaters from 18 kW/h
maximum flow rate (at 3 bar): 16.5 l/min
minimum flow rate 5 l/min.
optional upgrade: **GROHE EasyReach** tray (26 362)

GROHE
TEMPESTA SYSTEM 250

Ref. No.	Colour	EAN	Retail Guide Price (£)
26 672 001	**Chrome**	**4005176766916**	**611.42**



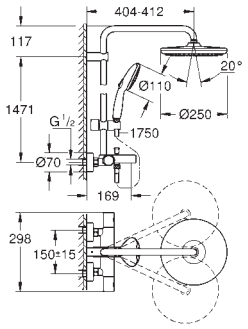

Tempesta System 250
Shower system with bath thermostat for wall mounting
Consisting of:
horizontal swivable 390 mm projection shower arm
exposed thermostatic shower
with Aquadimmer function
allows change between:
head shower Tempesta 250 (26 666)
Rain spray pattern
maximum flow rate (at 3 bar): 7.3 l/min
head shower with white rear cover
with ball joint
rotation angle ± 10°
bath inlet
separate diverter for hand shower
hand shower Tempesta 110 (27 597)
2 spray patterns: Rain, Jet
maximum flow rate (at 3 bar): 5.6 l/min
adjustable height via gliding element
RotaflexTwistStop shower hose 1750 mm 1/2" x 1/2" (28 410)
GROHE EcoJoy - Less water, perfect flow
GROHE TurboStat compact cartridge with wax thermoelement
GROHE SafeStop safety button at 38°C
(calibration required)
GROHE SafeStop Plus optional temperature limiter at 43°C included
GROHE SmartSwitch - easily rotate the dial to enjoy your preferred spray option
GROHE DreamSpray perfect spray pattern
ShockProof silicone ring prevents damage caused by a shower falling
GROHE LongLife finish
GROHE SpeedClean effortless limescale removal
Inner WaterGuide for a longer life
TwistStop preventing the hose from twisting
suitable for instantaneous heaters from 18 kW/h
maximum flow rate (at 3 bar): 7.3 l/min
minimum flow rate 5 l/min.
professional edition

26 672 2431	**matte black**	**4067393015994**	**794.85**

ditto, head shower with black rear cover

26 978 001	**Chrome**	**4005176766923**	**599.93**



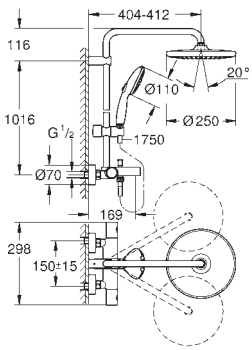

Tempesta System 250
Shower system with bath thermostat for wall mounting
Consisting of:
horizontal swivable 390 mm projection shower arm
exposed thermostatic shower
with Aquadimmer function
allows change between:
head shower Tempesta 250 (26 666)
Rain spray pattern
maximum flow rate (at 3 bar): 7.3 l/min
head shower with white rear cover
with ball joint
rotation angle ± 10°
bath inlet
separate diverter for hand shower
hand shower Tempesta 110 (27 597)
2 spray patterns: Rain, Jet
maximum flow rate (at 3 bar): 5.6 l/min
adjustable height via gliding element
RotaflexTwistStop shower hose 1750 mm 1/2" x 1/2" (28 410)
GROHE EcoJoy - Less water, perfect flow
GROHE TurboStat compact cartridge with wax thermoelement
GROHE SafeStop safety button at 38°C
(calibration required)
GROHE SafeStop Plus optional temperature limiter at 43°C included
GROHE SmartSwitch - easily rotate the dial to enjoy your preferred spray option
GROHE DreamSpray perfect spray pattern
ShockProof silicone ring prevents damage caused by a shower falling
GROHE LongLife finish
GROHE SpeedClean effortless limescale removal
Inner WaterGuide for a longer life
TwistStop preventing the hose from twisting
suitable for instantaneous heaters from 18 kW/h
maximum flow rate (at 3 bar): 7.3 l/min
minimum flow rate 5 l/min.
professional edition

GROHE
TEMPESTA SYSTEM 250

Ref. No.	Colour	EAN	Retail Guide Price (£)



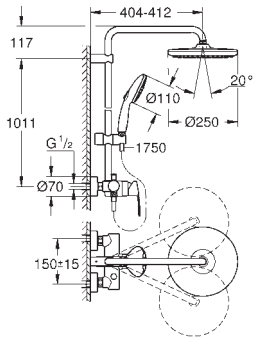

26 673 001 **Chrome** **4005176766930** **433.35**

Tempesta System 250
Shower system with single lever for wall mounting
Consisting of:
horizontal swivable 390 mm projection shower arm
exposed single-lever shower mixer
with diverter
allows change between:
head shower Tempesta 250 (26 666)
Rain spray pattern
maximum flow rate (at 3 bar): 7.3 l/min
head shower with white rear cover
with ball joint
rotation angle ± 10°
hand shower Tempesta 110 (27 597)
2 spray patterns: Rain, Jet
maximum flow rate (at 3 bar): 5.6 l/min
adjustable height via gliding element
RotaflexTwistStop shower hose 1750 mm 1/2" x 1/2" (28 410)
GROHE EcoJoy - Less water, perfect flow
GROHE SilkMove 46 mm ceramic cartridge
GROHE SmartSwitch - easily rotate the dial to enjoy your preferred spray option
GROHE DreamSpray perfect spray pattern
ShockProof silicone ring prevents damage caused by a shower falling
GROHE LongLife finish
GROHE SpeedClean effortless limescale removal
Inner WaterGuide for a longer life
TwistStop preventing the hose from twisting
suitable for instantaneous heaters from 18 kW/h
maximum flow rate (at 3 bar): 7.3 l/min
minimum flow rate 5 l/min.
min. recommended pressure 1.0 bar
professional edition



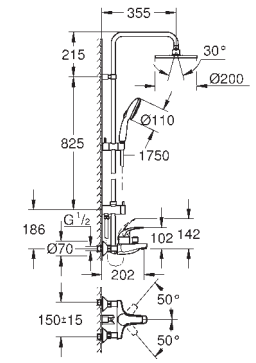

26 305 002 **Chrome** **4005176767043** **489.71**

Tempesta System 200
Shower system with single lever bath mixer for wall mounting
with short shower rail for installation in showers
Consisting of:
horizontal 355 mm shower arm
exposed single-lever shower mixer
with diverter
allows change between:
head shower Tempesta Cosmopolitan 200 (27 541)
Rain spray pattern
maximum flow rate (at 3 bar): 22 l/min
with ball joint
rotation angle ± 20°
bath inlet
separate diverter for hand shower
hand shower Tempesta 110 (28 261)
spray patterns: Rain, Jet, Massage
maximum flow rate (at 3 bar): 13.5 l/min
adjustable height via gliding element
RotaflexTwistStop shower hose 1750 mm 1/2" x 1/2" (28 410)
distance between single-lever mixer and upper bracket: 1011 mm
GROHE SilkMove 46 mm ceramic cartridge
GROHE SmartSwitch - easily rotate the dial to enjoy your preferred spray option
GROHE DreamSpray perfect spray pattern
ShockProof silicone ring prevents damage caused by a shower falling
GROHE LongLife finish
GROHE SpeedClean effortless limescale removal
Inner WaterGuide for a longer life
TwistStop preventing the hose from twisting
suitable for instantaneous heaters from 18 kW/h
maximum flow rate (at 3 bar): 22 l/min
minimum flow rate 5 l/min.
min. recommended pressure 1.0 bar

GROHE
TEMPESTA SYSTEM 250

Ref. No.	Colour	EAN	Retail Guide Price (£)

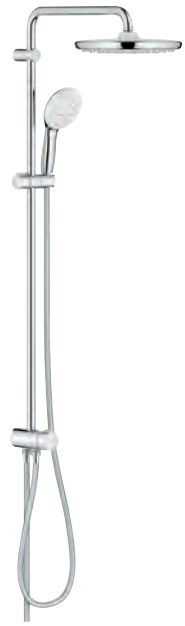

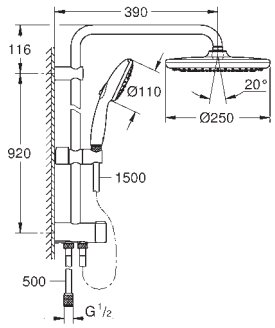

26 675 001 **Chrome** **4005176766954** **287.31**

Tempesta System 250
Flex shower system with diverter for wall mounting
Consisting of:
horizontal 390 mm shower arm, adjustable before installation
change by diverter between hand shower, head shower or head shower Eco setting
head shower Tempesta 250 (26 666)
2 spray patterns (via diverter): Rain, SmartRain
maximum flow rate (at 3 bar): 7.9 l/min
head shower with white rear cover
with ball joint
rotation angle ± 10°
hand shower Tempesta 110 (28 419)
spray patterns: Rain, Jet, Massage
maximum flow rate (at 3 bar): 7.4 l/min
adjustable height via gliding element
distance between diverter and upper bracket: 920 mm
shower hose Relexaflex 1500 mm (28 151)
Relexaflex shower hose 500 mm (22 115)
flexible installation: connection to faucet / wall union for water supply with 1/2" thread of the 500 mm shower hose
GROHE EcoJoy - Less water, perfect flow
GROHE SmartSwitch - easily rotate the dial to enjoy your preferred spray option
GROHE DreamSpray perfect spray pattern
ShockProof silicone ring prevents damage caused by a shower falling
GROHE LongLife finish
GROHE SpeedClean effortless limescale removal
Inner WaterGuide for a longer life
suitable for instantaneous heaters from 18 kW/h
maximum flow rate (at 3 bar): 7.9 l/min
minimum flow rate 5 l/min.
min. recommended pressure 1.0 bar
professional edition



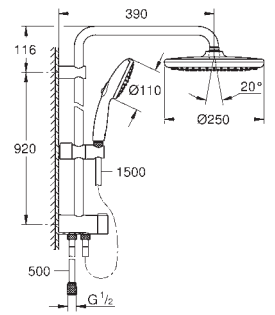

26 979 001 **Chrome** **4005176766961** **287.33**

Tempesta System 250
Flex shower system with diverter for wall mounting
Consisting of:
horizontal 390 mm shower arm, adjustable before installation
change by diverter between hand shower, head shower or head shower Eco setting
head shower Tempesta 250 (26 666)
2 spray patterns (via diverter): Rain, SmartRain
maximum flow rate (at 3 bar): 7.5 l/min
head shower with white rear cover
with ball joint
rotation angle ± 10°
hand shower Tempesta 110 (26 912)
2 spray patterns: Rain, Jet
maximum flow rate (at 3 bar): 6.9 l/min
adjustable height via gliding element
distance between diverter and upper bracket: 920 mm
shower hose Relexaflex 1500 mm (28 151)
Relexaflex shower hose 500 mm (22 115)
flexible installation: connection to faucet / wall union for water supply with 1/2" thread of the 500 mm shower hose
GROHE EcoJoy - Less water, perfect flow
GROHE SmartSwitch - easily rotate the dial to enjoy your preferred spray option
GROHE DreamSpray perfect spray pattern
ShockProof silicone ring prevents damage caused by a shower falling
GROHE LongLife finish
GROHE SpeedClean effortless limescale removal
Inner WaterGuide for a longer life
suitable for instantaneous heaters from 18 kW/h
maximum flow rate (at 3 bar): 7.5 l/min
minimum flow rate 5 l/min.
min. recommended pressure 1.0 bar
professional edition

26 979 2431 **matte black** **4067393016076** **459.72**
ditto, head shower with black rear cover

GROHE
TEMPESTA SYSTEM 250

Ref. No.	Colour	EAN	Retail Guide Price (£)



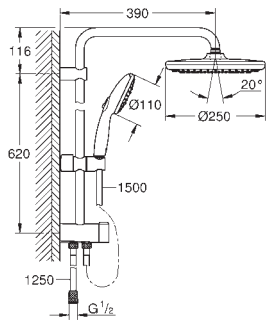

26 980 001 **Chrome** **4005176766978** **278.52**

Tempesta System 250
Flex shower system with diverter for wall mounting
Consisting of:
horizontal 390 mm shower arm, adjustable before installation
change by diverter between hand shower, head shower or head shower Eco setting
head shower Tempesta 250 (26 666)
2 spray patterns (via diverter): Rain, SmartRain
maximum flow rate (at 3 bar): 7.9 l/min
head shower with white rear cover
with ball joint
rotation angle ± 10°
hand shower Tempesta 110 (28 419)
spray patterns: Rain, Jet, Massage
maximum flow rate (at 3 bar): 7.4 l/min
adjustable height via gliding element
distance between diverter and upper bracket: 620 mm
shower hose Relexaflex 1500 mm (28 151)
shower hose Relexaflex 1250 mm (28 150)
flexible installation: connection to tap / wall union for water supply with 1/2“ thread of the 1250 mm shower hose
GROHE EcoJoy - Less water, perfect flow
GROHE SmartSwitch - easily rotate the dial to enjoy your preferred spray option
GROHE DreamSpray perfect spray pattern
ShockProof silicone ring prevents damage caused by a shower falling
GROHE LongLife finish
GROHE SpeedClean effortless limescale removal
Inner WaterGuide for a longer life
suitable for instantaneous heaters from 18 kW/h
maximum flow rate (at 3 bar): 7.9 l/min
minimum flow rate 5 l/min.
min. recommended pressure 1.0 bar
professional edition

26 980 2431 **matte black** **4067393016083** **445.63**
ditto, head shower with black rear cover

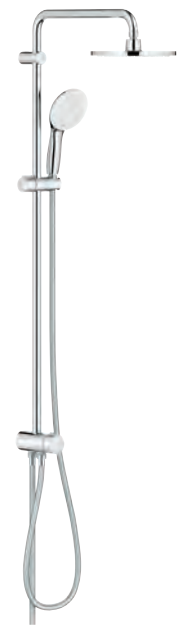

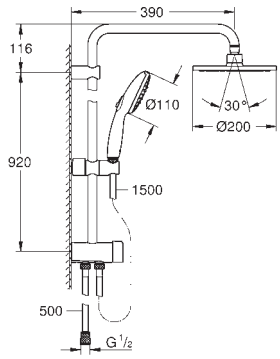

26 452 002 **Chrome** **4005176767067** **270.96**

Tempesta System 200
Flex shower system with diverter for wall mounting
Consisting of:
horizontal 390 mm shower arm, adjustable before installation
change by diverter between hand shower, head shower or head shower Eco setting
head shower Tempesta Cosmopolitan 200 (27 541)
2 spray patterns (via diverter): Rain, SmartRain
maximum flow rate (at 3 bar): 9.5 l/min
with ball joint
rotation angle ± 15°
hand shower Tempesta 110 (28 261)
spray patterns: Rain, Jet, Massage
maximum flow rate (at 3 bar): 13.5 l/min
adjustable height via gliding element
distance between diverter and upper bracket: 920 mm
shower hose Relexaflex 1500 mm (28 151)
Relexaflex shower hose 500 mm (22 115)
flexible installation: connection to faucet / wall union for water supply with 1/2“ thread of the 500 mm shower hose
GROHE SmartSwitch - easily rotate the dial to enjoy your preferred spray option
GROHE DreamSpray perfect spray pattern
ShockProof silicone ring prevents damage caused by a shower falling
GROHE LongLife finish
GROHE SpeedClean effortless limescale removal
Inner WaterGuide for a longer life
maximum flow rate (at 3 bar): 13.5 l/min
minimum flow rate 7 l/min.

GROHE
TEMPESTA SYSTEM 250

Ref. No.	Colour	EAN	Retail Guide Price (£)



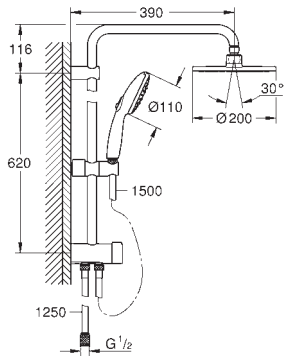

27 389 003 **Chrome** **4005176767081** **252.69**

Tempesta System 200
Flex shower system with diverter for wall mounting
Consisting of:
horizontal 390 mm shower arm, adjustable before installation
change by diverter between hand shower, head shower or head shower Eco setting
head shower Tempesta Cosmopolitan 200 (27 541)
Rain spray pattern
maximum flow rate (at 3 bar): 9.5 l/min
with ball joint
rotation angle ± 15°
hand shower Tempesta 110 (28 261)
spray patterns: Rain, Jet, Massage
maximum flow rate (at 3 bar): 13.5 l/min
adjustable height via gliding element
distance between diverter and upper bracket: 620 mm
shower hose Relexaflex 1500 mm (28 151)
shower hose Relexaflex 1250 mm (28 150)
flexible installation: connection to tap / wall union for water supply with 1/2" thread of the 1250 mm shower hose
GROHE SmartSwitch - easily rotate the dial to enjoy your preferred spray option
GROHE DreamSpray perfect spray pattern
ShockProof silicone ring prevents damage caused by a shower falling
GROHE LongLife finish
GROHE SpeedClean effortless limescale removal
Inner WaterGuide for a longer life
maximum flow rate (at 3 bar): 13.5 l/min
minimum flow rate 7 l/min.



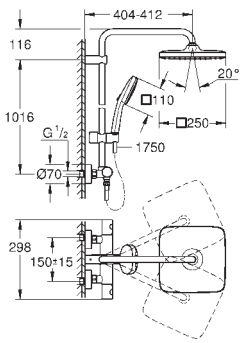

26 689 001 **Chrome** **4005176766176** **471.84**

Tempesta System 250 Cube
Shower system with thermostat for wall mounting
Consisting of:
horizontal swivable 390 mm projection shower arm
exposed thermostatic shower
with Aquadimmer function
allows change between:
head shower Tempesta 250 Cube (26 685)
Rain spray pattern
maximum flow rate (at 3 bar): 7.3 l/min
head shower with white rear cover
with ball joint
rotation angle ± 10°
hand shower Tempesta Cube 110 (27 571)
2 spray patterns: Rain, Jet
maximum flow rate (at 3 bar): 5.6 l/min
adjustable height via gliding element
RotaflexTwistStop shower hose 1750 mm 1/2" x 1/2" (28 410)
GROHE EcoJoy - Less water, perfect flow
GROHE TurboStat compact cartridge with wax thermoelement
GROHE SafeStop safety button at 38°C
(calibration required)
GROHE SafeStop Plus optional temperature limiter at 43°C included
GROHE SmartSwitch - easily rotate the dial to enjoy your preferred spray option
GROHE DreamSpray perfect spray pattern
ShockProof silicone ring prevents damage caused by a shower falling
GROHE LongLife finish
GROHE SpeedClean effortless limescale removal
Inner WaterGuide for a longer life
TwistStop preventing the hose from twisting
suitable for instantaneous heaters from 18 kW/h
maximum flow rate (at 3 bar): 7.3 l/min
minimum flow rate 5 l/min.
optional upgrade: **GROHE EasyReach** tray (26 362)
professional edition

26 689 2431 **matte black** **4067393016007** **613.38**
ditto, head shower with black rear cover

GROHE
TEMPESTA SYSTEM 250

Ref. No.	Colour	EAN	Retail Guide Price (£)

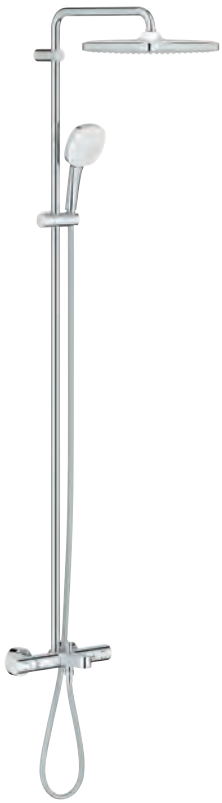

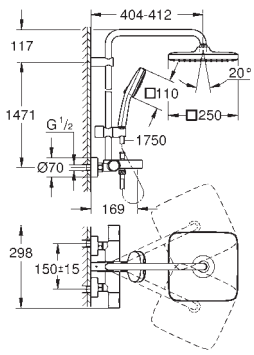

26 691 001 **Chrome** **4005176766206** **611.42**

Tempesta System 250 Cube
Shower system with bath thermostat for wall mounting
Consisting of:
horizontal swivable 390 mm projection shower arm
exposed thermostatic shower
with Aquadimmer function
allows change between:
head shower Tempesta 250 Cube (26 685)
Rain spray pattern
maximum flow rate (at 3 bar): 7.3 l/min
head shower with white rear cover
with ball joint
rotation angle ± 10°
bath inlet
separate diverter for hand shower
hand shower Tempesta Cube 110 (27 571)
2 spray patterns: Rain, Jet
maximum flow rate (at 3 bar): 5.6 l/min
adjustable height via gliding element
RotaflexTwistStop shower hose 1750 mm 1/2" x 1/2" (28 410)
GROHE EcoJoy - Less water, perfect flow
GROHE TurboStat compact cartridge with wax thermoelement
GROHE SafeStop safety button at 38°C
(calibration required)
GROHE SafeStop Plus optional temperature limiter at 43°C included
GROHE SmartSwitch - easily rotate the dial to enjoy your preferred spray option
GROHE DreamSpray perfect spray pattern
ShockProof silicone ring prevents damage caused by a shower falling
GROHE LongLife finish
GROHE SpeedClean effortless limescale removal
Inner WaterGuide for a longer life
TwistStop preventing the hose from twisting
suitable for instantaneous heaters from 18 kW/h
maximum flow rate (at 3 bar): 7.3 l/min
minimum flow rate 5 l/min.
professional edition

26 691 2431 **matte black** **4067393016021** **794.85**
ditto, head shower with black rear cover



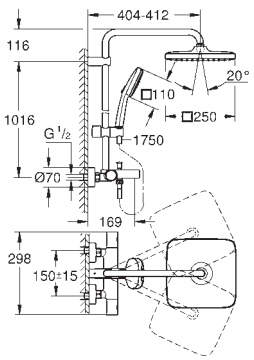

26 975 001 **Chrome** **4005176766213** **599.93**

Tempesta System 250 Cube
Shower system with bath thermostat for wall mounting
Consisting of:
horizontal swivable 390 mm projection shower arm
exposed thermostatic shower
with Aquadimmer function
allows change between:
head shower Tempesta 250 Cube (26 685)
Rain spray pattern
maximum flow rate (at 3 bar): 7.3 l/min
head shower with white rear cover
with ball joint
rotation angle ± 10°
bath inlet
separate diverter for hand shower
hand shower Tempesta Cube 110 (27 571)
2 spray patterns: Rain, Jet
maximum flow rate (at 3 bar): 5.6 l/min
adjustable height via gliding element
RotaflexTwistStop shower hose 1750 mm 1/2" x 1/2" (28 410)
GROHE EcoJoy - Less water, perfect flow
GROHE TurboStat compact cartridge with wax thermoelement
GROHE SafeStop safety button at 38°C
(calibration required)
GROHE SafeStop Plus optional temperature limiter at 43°C included
GROHE SmartSwitch - easily rotate the dial to enjoy your preferred spray option
GROHE DreamSpray perfect spray pattern
ShockProof silicone ring prevents damage caused by a shower falling
GROHE LongLife finish
GROHE SpeedClean effortless limescale removal
Inner WaterGuide for a longer life
TwistStop preventing the hose from twisting
suitable for instantaneous heaters from 18 kW/h
maximum flow rate (at 3 bar): 7.3 l/min
minimum flow rate 5 l/min.
professional edition

GROHE
TEMPESTA SYSTEM 250

Ref. No.	Colour	EAN	Retail Guide Price (£)
26 692 001	**Chrome**	**4005176766220**	**433.35**



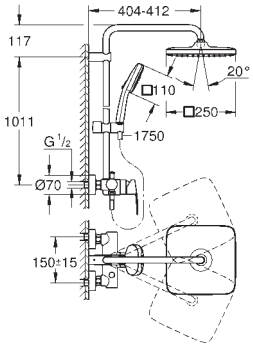

Tempesta System 250 Cube
Shower system with single lever for wall mounting
Consisting of:
horizontal swivable 390 mm shower arm (14 047)
exposed single-lever shower mixer
with diverter
allows change between:
head shower Tempesta 250 Cube (26 685)
Rain spray pattern
maximum flow rate (at 3 bar): 7.3 l/min
head shower with white rear cover
with ball joint
rotation angle ± 10°
hand shower Tempesta Cube 110 (27 571)
2 spray patterns: Rain, Jet
maximum flow rate (at 3 bar): 5.6 l/min
adjustable height via gliding element
RotaflexTwistStop shower hose 1750 mm 1/2" x 1/2" (28 410)
GROHE EcoJoy - Less water, perfect flow
GROHE SilkMove 46 mm ceramic cartridge
GROHE SmartSwitch - easily rotate the dial to enjoy your preferred spray option
GROHE DreamSpray perfect spray pattern
ShockProof silicone ring prevents damage caused by a shower falling
GROHE LongLife finish
GROHE SpeedClean effortless limescale removal
Inner WaterGuide for a longer life
TwistStop preventing the hose from twisting
suitable for instantaneous heaters from 18 kW/h
maximum flow rate (at 3 bar): 7.3 l/min
minimum flow rate 5 l/min.
min. recommended pressure 1.0 bar
professional edition

Ref. No.	Colour	EAN	Retail Guide Price (£)
26 694 001	**Chrome**	**4005176766244**	**287.31**



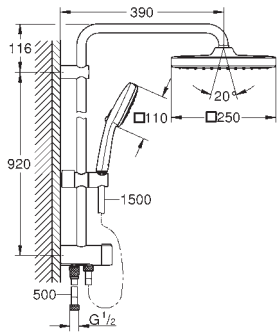

Tempesta System 250 Cube
Flex shower system with diverter for wall mounting
diverter
Consisting of:
horizontal 390 mm shower arm, adjustable before installation
change by diverter between hand shower, head shower or head shower Eco setting
head shower Tempesta 250 Cube (26 685)
2 spray patterns (via diverter): Rain, SmartRain
maximum flow rate (at 3 bar): 7.3 l/min
head shower with white rear cover
with ball joint
rotation angle ± 10°
hand shower Tempesta Cube 110 (27 574)
spray patterns: Rain, Jet, Massage
maximum flow rate (at 3 bar): 7.4 l/min
adjustable height via gliding element
distance between diverter and upper bracket: 920 mm
shower hose Relexaflex 1500 mm (28 151)
Relexaflex shower hose 500 mm (22 115)
flexible installation: connection to faucet / wall union for water supply with 1/2" thread of the 500 mm shower hose
GROHE EcoJoy - Less water, perfect flow
GROHE SmartSwitch - easily rotate the dial to enjoy your preferred spray option
GROHE DreamSpray perfect spray pattern
ShockProof silicone ring prevents damage caused by a shower falling
GROHE LongLife finish
GROHE SpeedClean effortless limescale removal
Inner WaterGuide for a longer life
suitable for instantaneous heaters from 18 kW/h
maximum flow rate (at 3 bar): 7.4 l/min
minimum flow rate 5 l/min.
min. recommended pressure 1.0 bar
professional edition

GROHE
TEMPESTA SYSTEM 250

Ref. No.	Colour	EAN	Retail Guide Price (£)



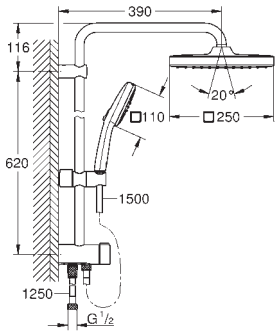

26 976 001 **Chrome** **4005176766251** **287.33**

Tempesta System 250 Cube
Flex shower system with diverter for wall mounting
Consisting of:
horizontal 390 mm shower arm, adjustable before installation
change by diverter between hand shower, head shower or head shower Eco setting
head shower Tempesta 250 Cube (26 685)
2 spray patterns (via diverter): Rain, SmartRain
maximum flow rate (at 3 bar): 7.5 l/min
head shower with white rear cover
with ball joint
rotation angle ± 10°
hand shower Tempesta Cube 110 (26 902)
2 spray patterns: Rain, Jet
maximum flow rate (at 3 bar): 6.9 l/min
adjustable height via gliding element
distance between diverter and upper bracket: 920 mm
shower hose Relexaflex 1500 mm (28 151)
shower hose Relexaflex 1250 mm (28 150)
flexible installation: connection to faucet / wall union for water supply with 1/2“ thread of the 500 mm shower hose
GROHE EcoJoy - Less water, perfect flow
GROHE SmartSwitch - easily rotate the dial to enjoy your preferred spray option
GROHE DreamSpray perfect spray pattern
GROHE LongLife finish
ShockProof silicone ring prevents damage caused by a shower falling
GROHE SpeedClean effortless limescale removal
Inner WaterGuide for a longer life
suitable for instantaneous heaters from 18 kW/h
maximum flow rate (at 3 bar): 7.5 l/min
minimum flow rate 5 l/min.
min. recommended pressure 1.0 bar
professional edition

26 976 2431 **matte black** **4067393016052** **459.72**
ditto, head shower with black rear cover



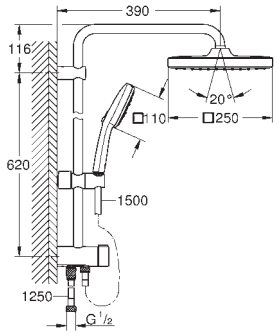

26 977 001 **Chrome** **4005176766862** **278.52**

Tempesta System 250 Cube
Flex shower system with diverter for wall mounting
Consisting of:
horizontal 390 mm shower arm, adjustable before installation
change by diverter between hand shower, head shower or head shower Eco setting
head shower Tempesta 250 Cube (26 685)
2 spray patterns (via diverter): Rain, SmartRain
maximum flow rate (at 3 bar): 7.9 l/min
head shower with white rear cover
with ball joint
rotation angle ± 10°
hand shower Tempesta Cube 110 (27 574)
spray patterns: Rain, Jet, Massage
maximum flow rate (at 3 bar): 7.4 l/min
adjustable height via gliding element
distance between diverter and upper bracket: 620 mm
shower hose Relexaflex 1500 mm (28 151)
shower hose Relexaflex 1250 mm (28 150)
flexible installation: connection to tap / wall union for water supply with 1/2“ thread of the 1250 mm shower hose
GROHE EcoJoy - Less water, perfect flow
GROHE SmartSwitch - easily rotate the dial to enjoy your preferred spray option
GROHE DreamSpray perfect spray pattern
ShockProof silicone ring prevents damage caused by a shower falling
GROHE LongLife finish
GROHE SpeedClean effortless limescale removal
Inner WaterGuide for a longer life
suitable for instantaneous heaters from 18 kW/h
maximum flow rate (at 3 bar): 7.9 l/min
minimum flow rate 5 l/min.
min. recommended pressure 1.0 bar
professional edition

26 977 2431 **matte black** **4067393016069** **445.63**
ditto, head shower with black rear cover

GROHE
SHOWER SETS SHOWROOM+

	Ref. No.	Colour	EAN	Retail Guide Price (£)
Showroom+	34 863 000	Chrome	4005176789922	1,576.97
	34 863 DC0	supersteel	4005176790782	2,207.75
	34 863 GL0	cool sunrise	4005176790829	2,365.45
	34 863 GN0	brushed cool sunrise	4005176790836	2,523.16
	34 863 DA0	warm sunset	4005176790805	2,365.45
	34 863 DL0	brushed warm sunset	4005176790812	2,523.16
	34 863 AL0	brushed hard graphite	4005176790799	2,523.16
	34 863 KF0	phantom black	4067393018971	2,207.75



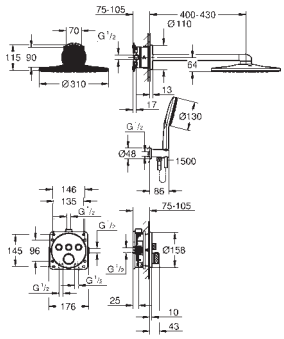

Grohtherm SmartControl
Concealed shower system with Rainshower SmartActive 310
Consisting of:
concealed thermostat with 3 valves (29 121)
GROHE Rapido SmartBox universal rough-in box, 1/2" (35 604)
Rainshower SmartActive 310 head shower set 2 sprays (26 475) including horizontal shower arm 430 mm and head shower rough-in (26 483)
Rainshower SmartActive 130 hand shower 3 sprays
shower outlet elbow 1/2" with holder (26 658)
Silverflex shower hose 1500 mm 1/2" x 1/2"
optional flow regulator 9.5 l/min included for hand shower

	Ref. No.	Colour	EAN	Retail Guide Price (£)
Showroom+	34 864 000	Chrome	4005176789939	1,576.97
	34 864 DC0	supersteel	4005176791857	2,207.75
	34 864 GL0	cool sunrise	4005176791772	2,365.45
	34 864 GN0	brushed cool sunrise	4005176791789	2,523.16
	34 864 DA0	warm sunset	4005176790850	2,365.45
	34 864 DL0	brushed warm sunset	4005176791765	2,523.16
	34 864 AL0	brushed hard graphite	4005176790843	2,523.16



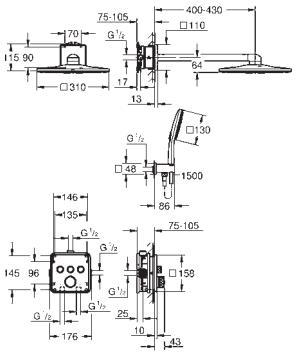

Grohtherm SmartControl
Concealed shower system with Rainshower SmartActive 310 Cube
Consisting of:
concealed thermostat with 3 valves (29 126)
GROHE Rapido SmartBox universal rough-in box, 1/2" (35 604)
Rainshower SmartActive 310 Cube head shower set 2 sprays (26 479) including horizontal shower arm 430 mm and head shower rough-in (26 483)
Rainshower SmartActive 130 Cube hand shower 3 sprays
shower outlet elbow 1/2" with holder (26 659)
Silverflex shower hose 1500 mm 1/2" x 1/2"
optional flow regulator 9.5 l/min included for hand shower

	Ref. No.	Colour	EAN	Retail Guide Price (£)
Showroom+	25 287 000	Chrome	4005176791635	865.81
	25 287 DC0	supersteel	4005176791796	1,212.13
	25 287 GL0	cool sunrise	4005176791833	1,298.71
	25 287 GN0	brushed cool sunrise	4005176791840	1,385.29
	25 287 DA0	warm sunset	4005176791819	1,298.71
	25 287 DL0	brushed warm sunset	4005176791826	1,385.29
	25 287 AL0	brushed hard graphite	4005176791802	1,385.29



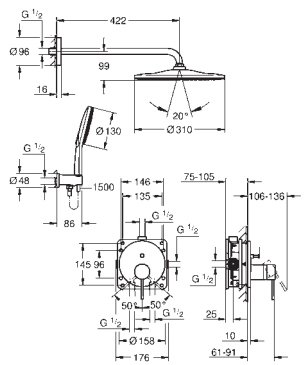

Essence
Concealed shower system with Rainshower Mono 310
Consisting of:
concealed single-lever mixer with 2-way diverter (24 167)
GROHE Rapido SmartBox universal rough-in box, 1/2" (35 604)
Rainshower Mono 310 head shower set including horizontal shower arm 422 mm
Rainshower SmartActive 130 hand shower 3 sprays
shower outlet elbow 1/2" with holder (26 658)
Silverflex shower hose 1500 mm 1/2" x 1/2"
optional flow regulator 9.5 l/min included for hand shower and head shower

GROHE
SHOWER SYSTEM ACCESSORIES

	Ref. No.	Colour	EAN	Retail Guide Price (£)



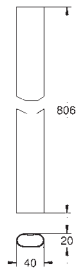

48 349 000 **Chrome** **4005176409851** **122.08**

Rainshower SmartControl
Shower system pipe for retrofitting
material: metal
shower pipe for retrofitting - 15 cm shorter
than original shower system pipe
suitable for all Rainshower SmartControl shower systems
GROHE LongLife finish

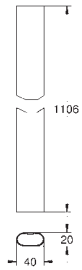

48 350 000 **Chrome** **4005176409868** **149.21**

Rainshower SmartControl
Shower system pipe for retrofitting
material: metal
shower pipe for retrofitting
15 cm longer than original shower system pipe
suitable for all Rainshower SmartControl shower systems
GROHE LongLife finish
Note: longer pipe cannot be installed afterwards or rather
a mounted system cannot be modified to a longer pipe
useable with systems as of production date 04/2017, see TPI



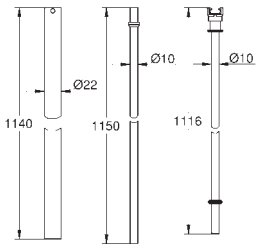

48 053 000 **Chrome** **4005176890031** **89.72**

Shower system pipe for retrofitting
for shower systems with metal or plastic inner water guide
shower pipe for retrofitting
15 cm longer than original shower system pipe
for bath/shower systems: 30 cm shorter than original pipe
suitable for all Rainshower, Euphoria and Tempesta shower systems as of 2014
except SmartControl shower systems
not suitable for shower systems with side sprays
not suitable for Flex shower systems with diverter
GROHE LongLife finish



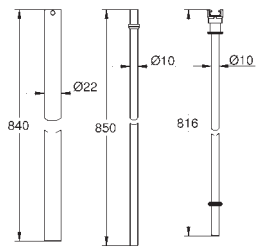

48 054 000 **Chrome** **4005176890048** **80.90**

Shower system pipe for retrofitting
for shower systems with metal or plastic inner water guide
shower pipe for retrofitting - 15 cm shorter
than original shower system pipe
for bath/shower systems: 60 cm shorter than original pipe
suitable for all Rainshower, Euphoria and Tempesta shower systems as of 2014
except SmartControl shower systems
not suitable for shower systems with side sprays
not suitable for Flex shower systems with diverter
GROHE LongLife finish



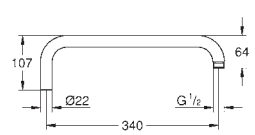

14 014 000 **Chrome** **4005176929274** **63.04**

Rainshower
Shower arm for shower systems
material: metal
projection 340 mm
distance from wall 390 mm
connection thread 1/2"
GROHE LongLife finish
suitable for all GROHE shower systems except SmartControl
suitable for all GROHE shower systems

GROHE
SHOWER SYSTEM ACCESSORIES

Ref. No.	Colour	EAN	Retail Guide Price (£)



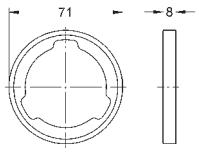

27 180 000 **Chrome** **4005176839306** **51.14**

Spacer
can be used with various shower systems from Rainshower, Euphoria and Vitalio Joy
to verify suitability to the shower system please see TPI
GROHE LongLife finish
stackable



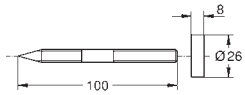

26 385 000 **Chrome** **4005176375057** **18.02**

Rainshower SmartControl
Spacer
for Rainshower SmartControl systems 26 250, 26 361, 26 379
stackable



47 175 000 **4005176803895** **163.80**

GROHE TurboStat cartridge 1/2"
for reversed inlets (hot water right)
fits Grohtherm 800, Grohtherm 800 Cosmopolitan, Grohtherm 1000 Performance, Grohtherm 1000, Grohtherm Cube, Grohtherm 2000, Grohtherm 3000 and Grohtherm SmartControl exposed thermostats
service solution, does not comply with EN1111
Note: CoolTouch-function is omitted after being installed in exposed fittings

GROHE
HEAD SHOWER SETS

Ref. No.	Colour	EAN	Retail Guide Price (£)



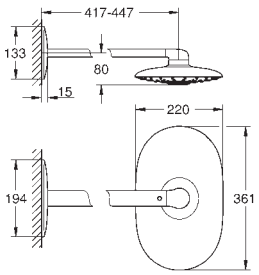

26 254 LS0	**moon white**	**4005176409806**	**746.08**

Rainshower Duo 360
Head shower set 450 mm, 2 sprays
Consisting of:
head shower Rainshower Duo 360, spray plate white
spray patterns: GROHE PureRain/GROHE Rain O^2 spray* and TrioMassage
maximum flow rate (at 3 bar): 40 l/min
horizontal 450 mm shower arm
GROHE DreamSpray perfect spray pattern
GROHE LongLife finish
GROHE SpeedClean effortless limescale removal
Inner WaterGuide for a longer life
requires rough-in set 26 264 – to be ordered separately
* to be decided during initial installation; factory default setting: GROHE PureRain
GROHE LongLife finish



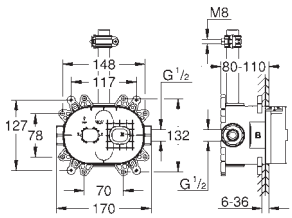

26 264 001		**4005176417108**	**135.66**

Rainshower 360
Rough-in box for head shower set 26 254
inlets and outlets 1/2"
fixing points for back wall
leakproof housing
removable protection cover with installation information

26 475 000	**Chrome**	**4005176423758**	**609.80**
26 475 DC0	**supersteel**	**4005176526237**	**853.74**
26 475 GL0	**cool sunrise**	**4005176557156**	**975.69**
26 475 GN0	**brushed cool sunrise**	**4005176557163**	**1,036.68**
26 475 DA0	**warm sunset**	**4005176557125**	**975.69**
26 475 DL0	**brushed warm sunset**	**4005176557132**	**1,036.68**
26 475 A00	**hard graphite**	**4005176557095**	**975.69**
26 475 AL0	**brushed hard graphite**	**4005176557101**	**1,036.68**



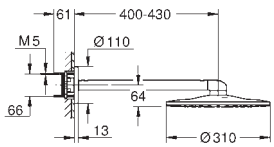

Rainshower SmartActive 310
Head shower set 430 mm, 2 sprays
Consisting of:
head shower Rainshower SmartActive 310
spray patterns: GROHE PureRain, ActiveRain
horizontal 430 mm shower arm
GROHE DreamSpray perfect spray pattern
GROHE LongLife finish
GROHE SpeedClean effortless limescale removal
Inner WaterGuide for a longer life
requires rough-in set 26 483 or 26 484 - to be ordered separately

22 123 KF0	**phantom black**	**4005176782572**	**853.74**

ditto, Professional exclusive

26 475 LS0	**moon white**	**4005176425899**	**801.19**

ditto, head shower with white spray plate

GROHE
HEAD SHOWER SETS

Ref. No.	Colour	EAN	Retail Guide Price (£)
26 477 000	**Chrome**	**4005176423772**	**609.80**
26 477 DC0	**supersteel**	**4005176526244**	**853.74**
26 477 GL0	**cool sunrise**	**4005176557231**	**975.69**
26 477 GN0	**brushed cool sunrise**	**4005176557248**	**1,036.68**
26 477 DA0	**warm sunset**	**4005176557200**	**975.69**
26 477 DL0	**brushed warm sunset**	**4005176557217**	**1,036.68**
26 477 A00	**hard graphite**	**4005176557170**	**975.69**
26 477 AL0	**brushed hard graphite**	**4005176557187**	**1,036.68**



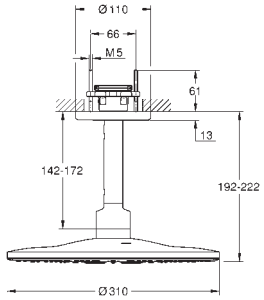

Rainshower SmartActive 310
Head shower set ceiling 142 mm, 2 sprays
Consisting of:
head shower Rainshower SmartActive 310
spray patterns: GROHE PureRain, ActiveRain
142 mm ceiling shower arm
GROHE DreamSpray perfect spray pattern
GROHE LongLife finish
GROHE SpeedClean effortless limescale removal
Inner WaterGuide for a longer life
requires rough-in set 26 483 or 26 484 - to be ordered separately

22 124 KF0	**phantom black**	**4005176782589**	**853.74**

ditto, Professional exclusive

26 477 LS0	**moon white**	**4005176425912**	**801.19**

ditto, head shower with white spray plate

26 479 000	**Chrome**	**4005176425196**	**642.25**
26 479 DC0	**supersteel**	**4005176526251**	**899.14**
26 479 GL0	**cool sunrise**	**4005176557316**	**1,027.59**
26 479 GN0	**brushed cool sunrise**	**4005176557323**	**1,091.82**
26 479 DA0	**warm sunset**	**4005176557286**	**1,027.59**
26 479 DL0	**brushed warm sunset**	**4005176557293**	**1,091.82**
26 479 A00	**hard graphite**	**4005176557255**	**1,027.59**
26 479 AL0	**brushed hard graphite**	**4005176557262**	**1,091.82**



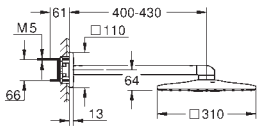

Rainshower SmartActive 310 Cube
Head shower set 430 mm, 2 sprays
Consisting of:
head shower Rainshower SmartActive 310 Cube, spray plate moon white
spray patterns: GROHE PureRain, ActiveRain
horizontal 430 mm shower arm
GROHE DreamSpray perfect spray pattern
GROHE LongLife finish
GROHE SpeedClean effortless limescale removal
Inner WaterGuide for a longer life
requires rough-in set 26 483 or 26 484 - to be ordered separately

26 479 LS0	**moon white**	**4005176425936**	**833.62**

ditto, head shower with white spray plate

26 481 000	**Chrome**	**4005176425219**	**642.25**
26 481 DC0	**supersteel**	**4005176526268**	**899.14**
26 481 GL0	**cool sunrise**	**4005176557392**	**1,027.59**
26 481 GN0	**brushed cool sunrise**	**4005176557408**	**1,091.82**
26 481 DA0	**warm sunset**	**4005176557361**	**1,027.59**
26 481 DL0	**brushed warm sunset**	**4005176557378**	**1,091.82**
26 481 A00	**hard graphite**	**4005176557330**	**1,027.59**
26 481 AL0	**brushed hard graphite**	**4005176557347**	**1,091.82**



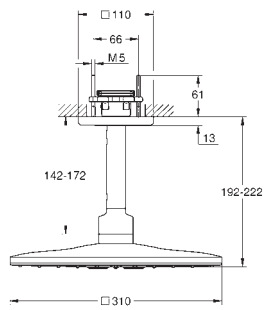

Rainshower SmartActive 310 Cube
Head shower set ceiling 142 mm, 2 sprays
Consisting of:
head shower Rainshower SmartActive 310 Cube
spray patterns: GROHE PureRain, ActiveRain
142 mm ceiling shower arm
GROHE DreamSpray perfect spray pattern
GROHE LongLife finish
GROHE SpeedClean effortless limescale removal
Inner WaterGuide for a longer life
requires rough-in set 26 483 or 26 484 - to be ordered separately

26 481 LS0	**moon white**	**4005176425950**	**833.62**

ditto, head shower with white spray plate

GROHE
HEAD SHOWER SETS

Ref. No.	Colour	EAN	Retail Guide Price (£)
26 484 000		**4005176425110**	**126.50**



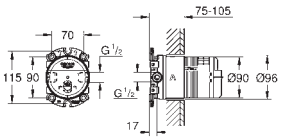

Rainshower
Universal rough-in box, 1/2"
2 inlets, 1/2"
installation depth 75-105 mm
connection unit in DR brass
stable build-in box and protective cover
leakproof housing
gasket
integrated flushing plug
GROHE EcoJoy - Less water, perfect flow
maximum flow rate (at 3 bar): 9.5 l/min per each water way
without set for final installation

26 483 000		**4005176425103**	**126.50**
ditto, with non-restricted flow			

26 558 000	**Chrome**	**4005176481727**	**437.74**
26 558 DC0	**supersteel**	**4005176526299**	**612.83**
26 558 GL0	**cool sunrise**	**4005176557637**	**700.38**
26 558 GN0	**brushed cool sunrise**	**4005176557644**	**744.16**
26 558 DA0	**warm sunset**	**4005176557606**	**700.38**
26 558 DL0	**brushed warm sunset**	**4005176557613**	**744.16**
26 558 A00	**hard graphite**	**4005176557576**	**700.38**
26 558 AL0	**brushed hard graphite**	**4005176557583**	**744.16**



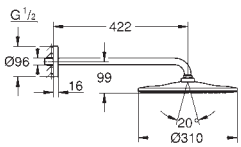

Rainshower Mono 310
Head shower set 422 mm, 1 spray
Consisting of:
head shower Rainshower 310, spray plate chrome (26 562)
spray pattern: GROHE PureRain
maximum flow rate (at 3 bar): 7.5 l/min
shower arm Rainshower 422 mm (26 146 000)
GROHE EcoJoy - Less water, perfect flow
GROHE DreamSpray perfect spray pattern
GROHE LongLife finish
GROHE SpeedClean effortless limescale removal
Inner WaterGuide for a longer life
suitable for instantaneous heater

22 121 KF0	**phantom black**	**4005176782558**	**612.83**
ditto, Professional exclusive			

26 557 000	**Chrome**	**4005176481710**	**437.74**
ditto, with non-restricted flow			

26 560 000	**Chrome**	**4005176481741**	**437.74**
26 560 DC0	**supersteel**	**4005176526305**	**612.83**
26 560 GL0	**cool sunrise**	**4005176557712**	**700.38**
26 560 GN0	**brushed cool sunrise**	**4005176557729**	**744.16**
26 560 DA0	**warm sunset**	**4005176557682**	**700.38**
26 560 DL0	**brushed warm sunset**	**4005176557699**	**744.16**
26 560 A00	**hard graphite**	**4005176557651**	**700.38**
26 560 AL0	**brushed hard graphite**	**4005176557668**	**744.16**



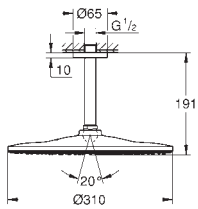

Rainshower Mono 310
Head shower set ceiling 142 mm, 1 spray
Consisting of:
head shower Rainshower 310, spray plate chrome (26 562)
spray pattern: GROHE PureRain
maximum flow rate (at 3 bar): 7.5 l/min
Rainshower shower arm ceiling 142 mm (28 724 000)
GROHE EcoJoy - Less water, perfect flow
GROHE DreamSpray perfect spray pattern
GROHE LongLife finish
GROHE SpeedClean effortless limescale removal
Inner WaterGuide for a longer life
suitable for instantaneous heater

22 122 KF0	**phantom black**	**4005176782565**	**612.83**
ditto, Professional exclusive			

26 559 000	**Chrome**	**4005176481734**	**437.74**
ditto, with non-restricted flow			

GROHE
HEAD SHOWER SETS

Ref. No.	Colour	EAN	Retail Guide Price (£)
26 564 000	**Chrome**	**4005176481789**	**469.23**
26 564 DC0	**supersteel**	**4005176526275**	**797.69**
26 564 GL0	**cool sunrise**	**4005176557798**	**750.77**
26 564 GN0	**brushed cool sunrise**	**4005176557804**	**938.46**
26 564 DA0	**warm sunset**	**4005176557767**	**750.77**
26 564 DL0	**brushed warm sunset**	**4005176557774**	**938.46**
26 564 A00	**hard graphite**	**4005176557736**	**891.53**
26 564 AL0	**brushed hard graphite**	**4005176557743**	**938.46**



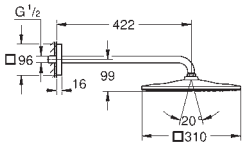

Rainshower Mono 310 Cube
Head shower set 422 mm, 1 spray
Consisting of:
head shower Rainshower 310
spray pattern: GROHE PureRain
maximum flow rate (at 3 bar): 7.5 l/min
Rainshower shower arm 422 mm (26 145 000)
GROHE EcoJoy - Less water, perfect flow
GROHE DreamSpray perfect spray pattern
GROHE LongLife finish
GROHE SpeedClean effortless limescale removal
Inner WaterGuide for a longer life
suitable for instantaneous heater

26 563 000	**Chrome**	**4005176481772**	**469.23**

ditto, with non-restricted flow

26 566 000	**Chrome**	**4005176482106**	**469.23**
26 566 DC0	**supersteel**	**4005176526282**	**797.69**
26 566 GL0	**cool sunrise**	**4005176557873**	**750.77**
26 566 GN0	**brushed cool sunrise**	**4005176557880**	**938.46**
26 566 DA0	**warm sunset**	**4005176557842**	**750.77**
26 566 DL0	**brushed warm sunset**	**4005176557859**	**938.46**
26 566 A00	**hard graphite**	**4005176557811**	**891.53**
26 566 AL0	**brushed hard graphite**	**4005176557828**	**938.46**



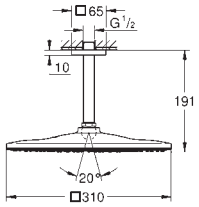

Rainshower Mono 310 Cube
Head shower set ceiling 142 mm, 1 spray
Consisting of:
head shower Rainshower 310
spray pattern: GROHE PureRain
maximum flow rate (at 3 bar): 7.5 l/min
Rainshower shower arm ceiling 142 mm (27 485 000)
GROHE EcoJoy - Less water, perfect flow
GROHE DreamSpray perfect spray pattern
GROHE LongLife finish
GROHE SpeedClean effortless limescale removal
Inner WaterGuide for a longer life
suitable for instantaneous heater

26 565 000	**Chrome**	**4005176482090**	**469.23**

ditto, with non-restricted flow

26 256 000	**Chrome**	**4005176318597**	**852.44**



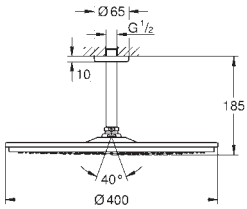

Rainshower Cosmopolitan 400
Head shower set ceiling 142 mm, 1 spray
Consisting of:
head shower Rainshower Cosmopolitan 400 (28 778)
Rain spray pattern
maximum flow rate (at 3 bar): 7.5 l/min
Rainshower shower arm ceiling 142 mm (28 724 000)
GROHE DreamSpray perfect spray pattern
GROHE LongLife finish
GROHE SpeedClean effortless limescale removal
suitable for instantaneous heater

26 257 000	**Chrome**	**4005176317927**	**619.18**



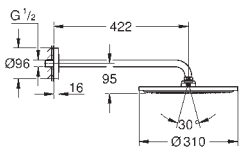

Rainshower 310
Head shower set 422 mm, 1 spray
Consisting of:
Rainshower Cosmopolitan 310 head shower (27 477 000)
Rain spray pattern
maximum flow rate (at 3 bar): 12.5 l/min
shower arm Rainshower 422 mm (26 146 000)
GROHE DreamSpray perfect spray pattern
GROHE LongLife finish
GROHE SpeedClean effortless limescale removal
suitable for instantaneous heater

GROHE
HEAD SHOWER SETS

Ref. No.	Colour	EAN	Retail Guide Price (£)
26 066 000	**Chrome**	**4005176937200**	**640.84**
26 066 DC0	**supersteel**	**4005176371172**	**897.19**
26 066 GL0	**cool sunrise**	**4005176427183**	**1,025.34**
26 066 GN0	**brushed cool sunrise**	**4005176427190**	**1,089.44**
26 066 DA0	**warm sunset**	**4005176427206**	**1,025.34**
26 066 DL0	**brushed warm sunset**	**4005176427213**	**1,089.44**
26 066 A00	**hard graphite**	**4005176427237**	**1,025.34**
26 066 AL0	**brushed hard graphite**	**4005176427220**	**1,089.44**



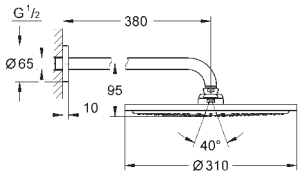

Rainshower Cosmopolitan 310
Head shower set 380 mm, 1 spray
Consisting of:
Head shower Rainshower Cosmopolitan 310 (27 478 000)
material: metal
Rain spray pattern
maximum flow rate (at 3 bar): 8 l/min
shower arm Rainshower 380 mm (28 361 000)
GROHE EcoJoy - Less water, perfect flow
GROHE DreamSpray perfect spray pattern
GROHE LongLife finish
GROHE SpeedClean effortless limescale removal

26 056 000	**Chrome**	**4005176937101**	**640.84**

ditto, with non-restricted flow

26 067 000	**Chrome**	**4005176937217**	**640.84**
26 067 DC0	**supersteel**	**4005176371189**	**897.19**
26 067 GL0	**cool sunrise**	**4005176427268**	**1,025.34**
26 067 GN0	**brushed cool sunrise**	**4005176427275**	**1,089.44**
26 067 DA0	**warm sunset**	**4005176427282**	**1,025.34**
26 067 DL0	**brushed warm sunset**	**4005176427299**	**1,089.44**
26 067 A00	**hard graphite**	**4005176427312**	**1,025.34**
26 067 AL0	**brushed hard graphite**	**4005176427305**	**1,089.44**



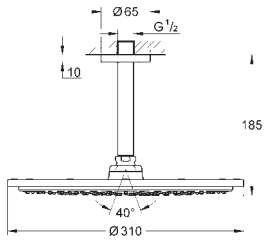

Rainshower Cosmopolitan 310
Head shower set ceiling 142 mm, 1 spray
Consisting of:
Head shower Rainshower Cosmopolitan 310 (27 478 000)
material: metal
Rain spray pattern
maximum flow rate (at 3 bar): 8 l/min
Rainshower shower arm ceiling 142 mm (28 724 000)
GROHE EcoJoy - Less water, perfect flow
GROHE DreamSpray perfect spray pattern
GROHE LongLife finish
GROHE SpeedClean effortless limescale removal

26 171 000	**Chrome**	**4005176997310**	**493.97**



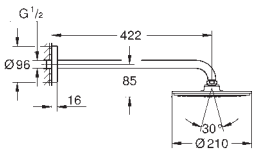

Rainshower Cosmopolitan 210
Head shower set 422 mm, 1 spray
Consisting of:
Rainshower Cosmopolitan 210 metal head shower, spray plate chrome (28 368 000)
Rain spray pattern
maximum flow rate (at 3 bar): 16.5 l/min
Rainshower shower arm 422 mm, escutcheon chrome (26 146)
GROHE DreamSpray perfect spray pattern
GROHE LongLife finish
GROHE SpeedClean effortless limescale removal
suitable for instantaneous heater
starting at 0.5 bar flow pressure

26 062 000	**Chrome**	**4005176937163**	**461.85**



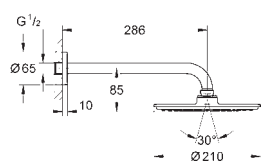

Rainshower Cosmopolitan 210
Head shower set 286 mm, 1 spray
Consisting of:
Head shower Rainshower Cosmopolitan 210 (28 373)
material: metal
Rain spray pattern
maximum flow rate (at 3 bar): 8.5 l/min
Shower arm Rainshower 286 mm (28 576 000)
GROHE EcoJoy - Less water, perfect flow
GROHE DreamSpray perfect spray pattern
GROHE LongLife finish
GROHE SpeedClean effortless limescale removal
starting at 0.5 bar flow pressure

26 052 000	**Chrome**	**4005176937064**	**461.85**

ditto, with non-restricted flow

GROHE
HEAD SHOWER SETS

Ref. No.	Colour	EAN	Retail Guide Price (£)



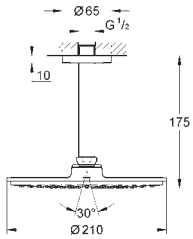

26 063 000 **Chrome** **4005176937170** **461.85**

Rainshower Cosmopolitan 210
Head shower set ceiling 142 mm, 1 spray
Consisting of:
Head shower Rainshower Cosmopolitan 210 (28 373)
material: metal
Rain spray pattern
maximum flow rate (at 3 bar): 8.5 l/min
Rainshower shower arm ceiling 142 mm (28 724 000)
GROHE EcoJoy - Less water, perfect flow
GROHE DreamSpray perfect spray pattern
GROHE LongLife finish
GROHE SpeedClean effortless limescale removal
starting at 0.5 bar flow pressure



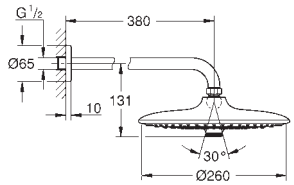

26 459 000 **Chrome** **4005176416965** **258.87**

Euphoria 260
Head shower set 380 mm, 3 sprays
Consisting of:
head shower Euphoria 260 (26 457)
spray patterns: Rain, SmartRain, Jet
with flow restrictor
maximum flow rate (at 3 bar): 7.5 l/min
shower arm Rainshower 380 mm (28 361 000)
GROHE EcoJoy - Less water, perfect flow
GROHE DreamSpray perfect spray pattern
GROHE LongLife finish
GROHE SpeedClean effortless limescale removal
Inner WaterGuide for a longer life
suitable for instantaneous heater

26 458 000 **Chrome** **4005176416958** **258.87**
ditto, maximum flow rate (at 3 bar): 12.5 l/min



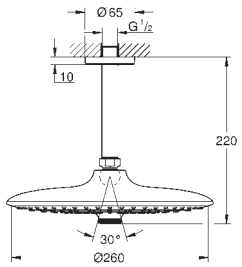

26 461 000 **Chrome** **4005176416989** **205.84**

Euphoria 260
Head shower set ceiling 142 mm, 3 sprays
Consisting of:
head shower Euphoria 260 (26 457)
spray patterns: Rain, SmartRain, Jet
with flow restrictor
maximum flow rate (at 3 bar): 7.5 l/min
Rainshower shower arm ceiling 142 mm (28 724 000)
GROHE EcoJoy - Less water, perfect flow
GROHE DreamSpray perfect spray pattern
GROHE LongLife finish
GROHE SpeedClean effortless limescale removal
Inner WaterGuide for a longer life
suitable for instantaneous heater



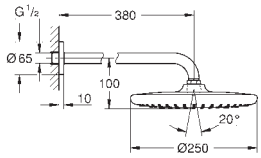

26 663 000 **Chrome** **4005176580505** **242.41**

Tempesta 250
Head shower set 380 mm, 1 spray
Consisting of:
head shower Tempesta 250 (26 662)
Rain spray pattern
with flow restrictor
fully chrome plated surfaces
shower arm 380 mm (28 361)
GROHE EcoJoy - Less water, perfect flow
GROHE DreamSpray perfect spray pattern
GROHE LongLife finish
GROHE SpeedClean effortless limescale removal
Inner WaterGuide for a longer life
suitable for instantaneous heater
professional edition

26 668 000 **Chrome** **4005176580550** **227.09**
ditto, but head shower with white rear cover

26 668 2430 **matte black** **4067393015758** **295.20**
ditto, head shower with black rear cover

GROHE
HEAD SHOWER SETS

	Ref. No.	Colour	EAN	Retail Guide Price (£)
 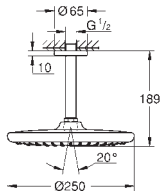	**26 664 000**	**Chrome**	**4005176580512**	**195.71**
	Tempesta 250 **Head shower set ceiling 142 mm, 1 spray** Consisting of: head shower Tempesta 250 (26 662) Rain spray pattern with flow restrictor fully chrome plated surfaces shower arm ceiling 142 mm (28 724) **GROHE EcoJoy** - Less water, perfect flow **GROHE DreamSpray** perfect spray pattern **GROHE LongLife** finish **GROHE SpeedClean** effortless limescale removal **Inner WaterGuide** for a longer life **suitable for instantaneous heater** professional edition			
	26 669 000	**Chrome**	**4005176580567**	**180.38**
	ditto, but head shower with white rear cover			
	26 669 2430	**matte black**	**4067393015765**	**234.49**
	ditto, head shower with black rear cover			
 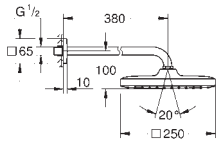	**26 682 000**	**Chrome**	**4005176580697**	**242.41**
	Tempesta 250 Cube **Head shower set 380 mm, 1 spray** Consisting of: head shower Tempesta 250 Cube (26 681) Rain spray pattern with flow restrictor fully chrome plated surfaces shower arm 380 mm with square escutcheon **GROHE EcoJoy** - Less water, perfect flow **GROHE DreamSpray** perfect spray pattern **GROHE LongLife** finish **GROHE SpeedClean** effortless limescale removal **Inner WaterGuide** for a longer life **suitable for instantaneous heater** professional edition			
	26 687 000	**Chrome**	**4005176580741**	**227.09**
	ditto, but head shower with white rear cover			
	26 687 2430	**matte black**	**4067393015772**	**295.20**
	ditto, head shower with black rear cover			
 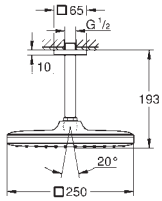	**26 683 000**	**Chrome**	**4005176580703**	**195.71**
	Tempesta 250 Cube **Head shower set ceiling 142 mm, 1 spray** Consisting of: head shower Tempesta 250 Cube (26 681) Rain spray pattern with flow restrictor fully chrome plated surfaces shower arm ceiling 142 mm (27 485) with square escutcheon **GROHE EcoJoy** - Less water, perfect flow **GROHE DreamSpray** perfect spray pattern **GROHE LongLife** finish **GROHE SpeedClean** effortless limescale removal **Inner WaterGuide** for a longer life **suitable for instantaneous heater** professional edition			
	26 688 000	**Chrome**	**4005176580758**	**180.38**
	ditto, but head shower with white rear cover			
	26 688 2430	**matte black**	**4067393015789**	**234.49**
	ditto, head shower with black rear cover			

GROHE
HEAD SHOWER SETS

Ref. No.	Colour	EAN	Retail Guide Price (£)
26 412 000	**Chrome**	**4005176390173**	**187.93**
102218 243 0	**matte black**	**4067393019084**	**244.30**



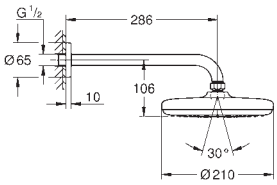

Tempesta 210
Head shower set 286 mm, 1 spray
Consisting of:
head shower Tempesta 210 (26 410)
Rain spray pattern
with flow restrictor
maximum flow rate (at 3 bar): 8.5 l/min
Shower arm Rainshower 286 mm (28 576 000)
GROHE EcoJoy - Less water, perfect flow
GROHE DreamSpray perfect spray pattern
GROHE SpeedClean effortless limescale removal
Inner WaterGuide for a longer life
suitable for instantaneous heater

---

26 267 001	**Chrome**	**4005176444197**	**67.16**



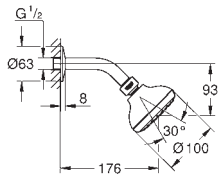

Tempesta 100
Head shower 1 spray
Rain spray pattern
maximum flow rate (at 3 bar): 18 l/min
Ball joint +/- 15° rotatable
shower arm with connection thread 1/2"
escutcheon
GROHE DreamSpray perfect spray pattern
GROHE LongLife finish
GROHE SpeedClean effortless limescale removal
Inner WaterGuide for a longer life
for **low pressure**

---

27 869 001	**Chrome**	**4005176444005**	**89.79**



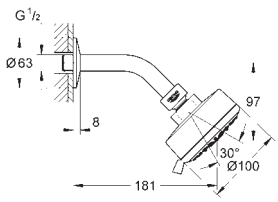

Tempesta Cosmopolitan 100
Head shower 4 sprays
spray patterns: GROHE Rain O^2, Rain, Massage, Jet
maximum flow rate (at 3 bar): 8.5 l/min
Ball joint +/- 15° rotatable
shower arm with connection thread 1/2"
escutcheon
GROHE EcoJoy - Less water, perfect flow
GROHE DreamSpray perfect spray pattern
GROHE LongLife finish
GROHE SpeedClean effortless limescale removal
Inner WaterGuide for a longer life
suitable for instantaneous heater

---

26 090 001	**Chrome**	**4005176443992**	**82.88**



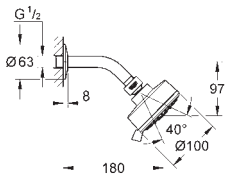

Tempesta Cosmopolitan 100
Head shower set 3 sprays
spray patterns: GROHE Rain O^2, Rain, Massage
maximum flow rate (at 3 bar): 12 l/min
Ball joint +/- 15° rotatable
shower arm with connection thread 1/2"
escutcheon
GROHE DreamSpray perfect spray pattern
GROHE LongLife finish
GROHE SpeedClean effortless limescale removal
Inner WaterGuide for a longer life
suitable for instantaneous heater

GROHE
HEAD SHOWERS

Ref. No.	Colour	EAN	Retail Guide Price (£)



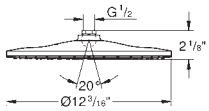

26 569 000	**Chrome**	**4005176482175**	**359.01**
26 569 EN0	**brushed nickel**	**4005176482182**	**610.32**

Rainshower Mono 310
Head shower 1 spray
spray pattern: GROHE PureRain
maximum flow rate (at 3 bar): 5 l/min
spray plate chrome
ball joint with turning angle ± 10°
connection thread 1/2"
GROHE EcoJoy - Less water, perfect flow
GROHE DreamSpray perfect spray pattern
GROHE LongLife finish
GROHE SpeedClean effortless limescale removal
Inner WaterGuide for a longer life
suitable for instantaneous heater
min. recommended pressure 1.0 bar

26 562 000	**Chrome**	**4005176481765**	**359.01**

ditto, maximum flow rate (at 3 bar): 7.5 l/min

26 561 000	**Chrome**	**4005176481758**	**359.01**

ditto, with non-restricted flow



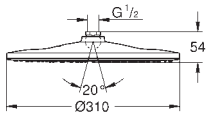

26 561 LS0	**moon white**	**4005176482137**	**466.71**

Rainshower Mono 310
Head shower 1 spray
spray pattern: GROHE PureRain
spray plate moon white
ball joint with turning angle ± 10°
connection thread 1/2"
GROHE DreamSpray perfect spray pattern
GROHE LongLife finish
GROHE SpeedClean effortless limescale removal
Inner WaterGuide for a longer life
suitable for instantaneous heater



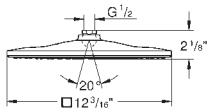

26 570 000	**Chrome**	**4005176482199**	**390.50**
26 570 EN0	**brushed nickel**	**4005176482205**	**663.85**

Rainshower Mono 310 Cube
Head shower 1 spray
spray pattern: GROHE PureRain
maximum flow rate (at 3 bar): 6 l/min
spray plate chrome
ball joint with turning angle ± 10°
connection thread 1/2"
GROHE EcoJoy - Less water, perfect flow
GROHE DreamSpray perfect spray pattern
GROHE LongLife finish
GROHE SpeedClean effortless limescale removal
Inner WaterGuide for a longer life
suitable for instantaneous heater

26 568 000	**Chrome**	**4005176482120**	**390.50**

ditto, maximum flow rate (at 3 bar): 7.5 l/min

26 567 000	**Chrome**	**4005176482113**	**390.50**

ditto, with non-restricted flow



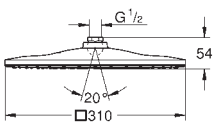

26 568 LS0	**moon white**	**4005176482168**	**507.64**

Rainshower Mono 310 Cube
Head shower 1 spray
spray pattern: GROHE PureRain
maximum flow rate (at 3 bar): 7.5 l/min
spray plate moon white
ball joint with turning angle ± 10°
connection thread 1/2"
GROHE EcoJoy - Less water, perfect flow
GROHE DreamSpray perfect spray pattern
GROHE LongLife finish
GROHE SpeedClean effortless limescale removal
Inner WaterGuide for a longer life
suitable for instantaneous heater

GROHE
HEAD SHOWERS

	Ref. No.	Colour	EAN	Retail Guide Price (£)
 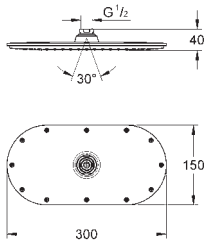	**27 470 000**	**Chrome**	**4005176882531**	**572.04**
	Rainshower Veris 300 **Head shower 1 spray** Rain spray pattern 300 x 150 mm material: metal ball joint with turning angle ± 15° connection thread 1/2" **GROHE DreamSpray** perfect spray pattern **GROHE LongLife** finish **GROHE SpeedClean** effortless limescale removal			
 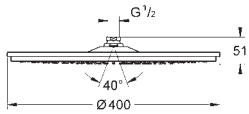	**28 778 000**	**Chrome**	**4005176820526**	**790.16**
	Rainshower Cosmopolitan 400 **Head shower 1 spray** maximum flow rate (at 3 bar): 7.5 l/min diameter 400 mm material: metal ball joint with turning angle 20° ± 20° connection thread 1/2" **GROHE LongLife** finish **GROHE SpeedClean** effortless limescale removal this head shower should only be used in conjunction with shower arm 26 146, 28 982 or 28 497			
 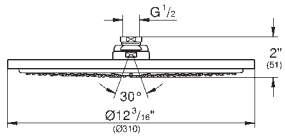	**26 472 000**	**Chrome**	**4005176424908**	**605.90**
	Rainshower Cosmopolitan 310 **Head shower 1 spray** Rain spray pattern maximum flow rate (at 3 bar): 5.5 l/min Ø 310 mm material: metal ball joint with turning angle 20° ± 20° connection thread 1/2" **GROHE EcoJoy** - Less water, perfect flow **GROHE DreamSpray** perfect spray pattern **GROHE LongLife** finish **GROHE SpeedClean** effortless limescale removal **suitable for instantaneous heater**			
	27 478 000	**Chrome**	**4005176883293**	**605.91**
	ditto, maximum flow rate (at 3 bar): 8.5 l/min			
	27 477 000	**Chrome**	**4005176883286**	**605.91**
	ditto, with non-restricted flow			
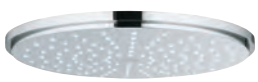 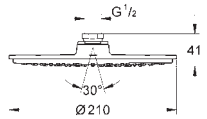	**28 368 00E**	**Chrome**	**4005176867385**	**412.58**
	Rainshower Cosmopolitan 210 **Head shower 1 spray** Rain spray pattern starting at 0.5 bar flow pressure maximum flow rate (at 3 bar): 5 l/min Ø 210 mm material: metal with ball joint rotation angle ± 15° connection thread 1/2" **GROHE EcoJoy** - Less water, perfect flow **GROHE LongLife** finish **GROHE SpeedClean** effortless limescale removal			
	28 373 000	**Chrome**	**4005176267277**	**412.58**
	ditto, maximum flow rate (at 3 bar): 8 l/min			
	28 368 000	**Chrome**	**4005176267253**	**412.58**
	ditto, with non-restricted flow			

GROHE
HEAD SHOWERS

Ref. No.	Colour	EAN	Retail Guide Price (£)
27 135 000	**Chrome**	**4005176836077**	**155.79**
27 135 EN0	**brushed nickel**	**4005176836084**	**264.85**



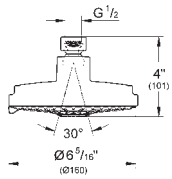

Rainshower Cosmopolitan 160
Head shower 4 sprays
spray patterns: Rain, Jet, Pure, Champagne spray
maximum flow rate (at 3 bar): 8.5 l/min
Ø 160 mm
ball joint wih turning angle 15° ± 15°
GROHE EcoJoy - Less water, perfect flow
GROHE SpeedClean effortless limescale removal
suitable for instantaneous heater
Min. recommended pressure 0.5 bar
The head shower is suitable for minimum flow rate of 7.5 l/min and a maximum of 9.5 l/min (ASME A112.18.1M). Minimum pressure > 1 bar, maximum 6 bar (ASME A112.18.1M).
recommended for use with Rainshower shower arms

27 062 000	**Chrome**	**4005176831669**	**247.56**



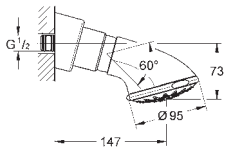

Relexa 100 Five
Head shower 5 sprays
spray patterns: Wide spray / Needle Jet / Rain / Massage / Champagne spray
maximum flow rate (at 3 bar): 20 l/min
ball-joint
connection thread with pre-assembled sealing
GROHE DreamSpray perfect spray pattern
GROHE LongLife finish
GROHE SpeedClean effortless limescale removal
Inner WaterGuide for a longer life
minimum flow rate 7.5 l/min.

26 456 000	**Chrome**	**4005176416910**	**155.93**



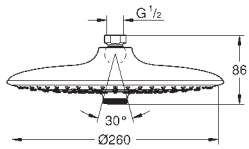

Euphoria 260
Head shower 3 sprays
spray patterns: Rain, SmartRain, Jet
with flow restrictor
maximum flow rate (at 3 bar): 6 l/min
Ø 260 mm
Ball joint +/- 15° rotatable
connection thread 1/2"
GROHE EcoJoy - Less water, perfect flow
GROHE DreamSpray perfect spray pattern
GROHE LongLife finish
GROHE SpeedClean effortless limescale removal
Inner WaterGuide for a longer life
suitable for instantaneous heater
min. recommended pressure 1.0 bar

26 457 000	**Chrome**	**4005176416934**	**155.93**

ditto, maximum flow rate (at 3 bar): 7.5 l/min

26 455 000	**Chrome**	**4005176416903**	**155.93**

ditto, maximum flow rate (at 3 bar): 12.5 l/min

27 492 000	**Chrome**	**4005176885556**	**159.83**



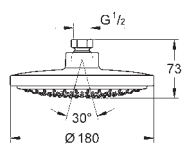

Euphoria Cosmopolitan 180
Head shower 1 spray
Rain spray pattern
with flow restrictor
maximum flow rate (at 3 bar): 7.5 l/min
Ø 180 mm
Ball joint +/- 15° rotatable
connection thread 1/2"
GROHE EcoJoy - Less water, perfect flow
GROHE DreamSpray perfect spray pattern
GROHE LongLife finish
GROHE SpeedClean effortless limescale removal

GROHE
HEAD SHOWERS

Ref. No.	Colour	EAN	Retail Guide Price (£)



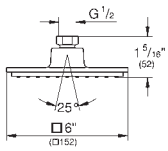

26 468 000 **Chrome** **4005176423963** **175.88**

Euphoria Cube 150
Head shower 1 spray
Rain spray pattern
with flow restrictor
maximum flow rate (at 3 bar): 6 l/min
152 x 152 mm
ball-joint
rotation angle ± 12°
connection thread 1/2"
GROHE EcoJoy - extra efficient water usage, perfect flow
GROHE DreamSpray perfect spray pattern
GROHE LongLife finish
GROHE SpeedClean effortless limescale removal
Inner WaterGuide for a longer life



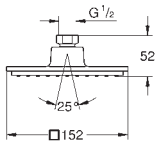

27 705 000 **Chrome** **4005176907166** **175.87**

Euphoria Cube 150
Head shower 1 spray
Rain spray pattern
with flow restrictor
maximum flow rate (at 3 bar): 8 l/min
152 x 152 mm
ball-joint
rotation angle ± 12°
connection thread 1/2"
GROHE EcoJoy - Less water, perfect flow
GROHE DreamSpray perfect spray pattern
GROHE LongLife finish
GROHE SpeedClean effortless limescale removal
Inner WaterGuide for a longer life



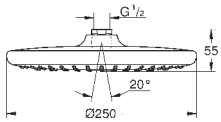

26 662 000 **Chrome** **4005176580499** **147.16**

Tempesta 250
Head shower 1 spray
Rain spray pattern
with flow restrictor
maximum flow rate (at 3 bar): 8.5 l/min
Ø 250 mm
fully chrome plated surfaces
ball joint with turning angle ± 10°
connection thread 1/2"
GROHE EcoJoy - Less water, perfect flow
GROHE DreamSpray perfect spray pattern
GROHE LongLife finish
GROHE SpeedClean effortless limescale removal
Inner WaterGuide for a longer life
suitable for instantaneous heater
professional edition

26 666 000 **Chrome** **4005176580536** **131.83**
ditto, but with white rear cover



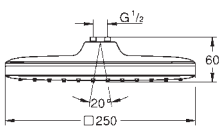

26 681 000 **Chrome** **4005176580680** **147.16**

Tempesta 250 Cube
Head shower 1 spray
with flow restrictor
Rain spray pattern
maximum flow rate (at 3 bar): 8 l/min
250 mm x 250 mm
fully chrome plated surfaces
ball joint with turning angle ± 10°
connection thread 1/2"
GROHE EcoJoy - Less water, perfect flow
GROHE DreamSpray perfect spray pattern
GROHE LongLife finish
GROHE SpeedClean effortless limescale removal
Inner WaterGuide for a longer life
suitable for instantaneous heater
professional edition

26 685 000 **Chrome** **4005176580727** **131.83**
ditto, but with white rear cover

GROHE
HEAD SHOWERS

Ref. No.	Colour	EAN	Retail Guide Price (£)



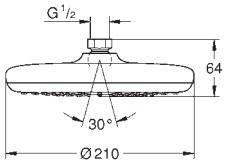

26 409 000 **Chrome** **4005176390128** **106.13**

Tempesta 210
Head shower 1 spray
Rain spray pattern
maximum flow rate (at 3 bar): 6 l/min
Ø 210 mm
Ball joint +/- 15° rotatable
connection thread 1/2"
GROHE EcoJoy - Less water, perfect flow
GROHE DreamSpray perfect spray pattern
GROHE LongLife finish
GROHE SpeedClean effortless limescale removal
Inner WaterGuide for a longer life
suitable for instantaneous heater

26 410 000 **Chrome** **4005176390142** **106.13**
ditto, maximum flow rate (at 3 bar): 8.5 l/min

26 408 000 **Chrome** **4005176390111** **106.13**
ditto, with non-restricted flow



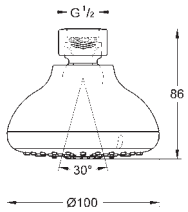

27 606 001 **Chrome** **4005176444180** **68.55**

Tempesta 100
Head shower 4 sprays
spray patterns: GROHE Rain O^2, Rain, Massage, Jet
maximum flow rate (at 3 bar): 9 l/min
connection thread 1/2"
GROHE EcoJoy - Less water, perfect flow
GROHE DreamSpray perfect spray pattern
GROHE LongLife finish
GROHE SpeedClean effortless limescale removal
Inner WaterGuide for a longer life



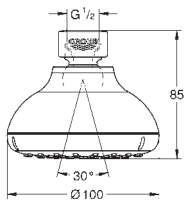

26 050 001 **Chrome** **4005176444166** **53.93**

Tempesta 100
Head shower 1 spray
Rain spray pattern
maximum flow rate (at 3 bar): 5.5 l/min
Ball joint +/- 15° rotatable
GROHE EcoJoy - Less water, perfect flow
GROHE DreamSpray perfect spray pattern
GROHE LongLife finish
GROHE SpeedClean effortless limescale removal
Inner WaterGuide for a longer life
suitable for instantaneous heater



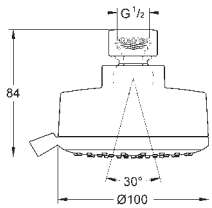

27 591 001 **Chrome** **4005176443985** **75.40**

Tempesta Cosmopolitan 100
Head shower 4 sprays
spray patterns: GROHE Rain O^2, Rain, Massage, Jet
maximum flow rate (at 3 bar): 8.5 l/min
connection thread 1/2"
GROHE EcoJoy - Less water, perfect flow
GROHE DreamSpray perfect spray pattern
GROHE LongLife finish
GROHE SpeedClean effortless limescale removal
Inner WaterGuide for a longer life



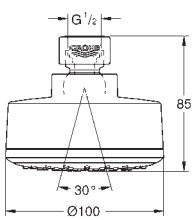

26 051 001 **Chrome** **4005176443954** **60.54**

Tempesta Cosmopolitan 100
Head shower 1 spray
Rain spray pattern
maximum flow rate (at 3 bar): 5.5 l/min
Ball joint +/- 15° rotatable
connection thread 1/2"
GROHE EcoJoy - Less water, perfect flow
GROHE DreamSpray perfect spray pattern
GROHE LongLife finish
GROHE SpeedClean effortless limescale removal
Inner WaterGuide for a longer life
suitable for instantaneous heater

GROHE
HEAD SHOWERS

	Ref. No.	Colour	EAN	Retail Guide Price (£)
 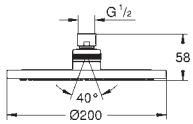	**27 541 001**	**Chrome**	**4005176451676**	**98.35**
	Tempesta Cosmopolitan 200 **Head shower 1 spray** Rain spray pattern Ball joint +/- 20° rotatable connection thread 1/2" **suitable for instantaneous heater**			
 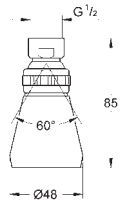	**28 094 000**	**Chrome**	**4005176601132**	**45.05**
	Relexa Plus 50 **Head shower 1 spray** with ball joint 1/2" connection **GROHE LongLife** finish adjustable flow rate without shower arm			
 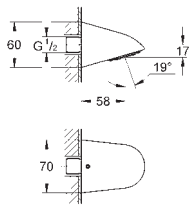	**28 002 000**	**Chrome**	**4005176858796**	**232.81**
	Relexa 70 **Sports head shower 1 spray** low aerosol emission heavy, cast model theft proof connection thread 1/2" projection 57 mm flow limiter 9 l/min. and 12 l/min. **GROHE DreamSpray** perfect spray pattern **GROHE LongLife** finish **GROHE SpeedClean** effortless limescale removal **Inner WaterGuide** for a longer life suicide resistant design pipe union plug-in for wall connection			
 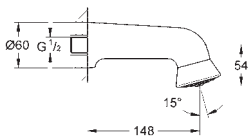	**28 948 000**	**Chrome**	**4005176209871**	**273.85**
	Relexa Plus 60 **Sports head shower 1 spray** heavy, cast model connection thread 1/2" projection 148 mm **GROHE LongLife** finish **GROHE SpeedClean** effortless limescale removal			

GROHE
ACCESSORIES FOR HEAD SHOWERS

	Ref. No.	Colour	EAN	Retail Guide Price (£)



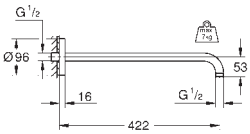

26 146 000 **Chrome** **4005176986017** **103.77**

Rainshower
Shower arm 422 mm
material: metal
connection thread 1/2"
with round escutcheon, can be used for all Rainshower head showers
GROHE LongLife finish

28 982 000 **Chrome** **4005176829987** **163.45**
ditto, projection 372 mm



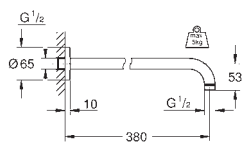

28 361 000 **Chrome** **4005176295157** **119.47**

Rainshower
Shower arm, 380 mm
material: metal
connection thread 1/2"
can be used for all Rainshower head showers except Rainshower 400 mm
GROHE LongLife finish

28 576 000 **Chrome** **4005176274022** **93.97**
Ditto, projection 286 mm



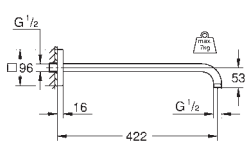

26 145 000 **Chrome** **4005176986000** **103.77**

Rainshower
Shower arm 422 mm
material: metal
connection thread 1/2"
with square escutcheon
can be used for all Rainshower head showers
GROHE LongLife finish



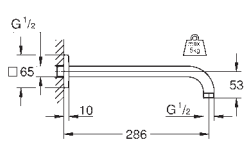

27 488 000 **Chrome** **4005176885525** **93.97**

Rainshower
Shower arm 286 mm
material: metal
connection thread 1/2"
with square escutcheon
can be used for all Rainshower head showers except Rainshower 400 mm
GROHE LongLife finish



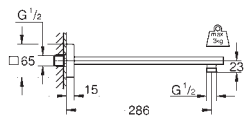

27 709 000 **Chrome** **4005176909092** **129.65**

Rainshower
Shower arm 286 mm
material: metal
connection thread 1/2"
with square escutcheon and rectangular arm
suitable for square Rainshower Allure and Euphoria Cube head shower
GROHE LongLife finish

GROHE
ACCESSORIES FOR HEAD SHOWERS

	Ref. No.	Colour	EAN	Retail Guide Price (£)
 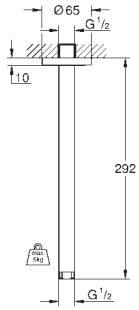	**28 497 000**	**Chrome**	**4005176270338**	**82.95**
	Rainshower **Shower ceiling arm 292 mm** material: metal connection thread 1/2" with round escutcheon can be used for all Rainshower head showers **GROHE LongLife** finish			
	28 724 000	**Chrome**	**4005176812644**	**62.27**
	ditto, length 142 mm			
 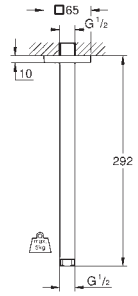	**27 484 000**	**Chrome**	**4005176885488**	**81.70**
	Rainshower **Shower ceiling arm 292 mm** material: metal connection thread 1/2" with square escutcheon can be used for all Rainshower head showers **GROHE LongLife** finish			
	27 485 000	**Chrome**	**4005176885495**	**69.46**
	ditto, 142 mm length			
 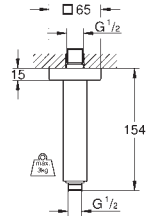	**27 711 000**	**Chrome**	**4005176909115**	**110.59**
	Rainshower **Shower arm ceiling 154 mm** material: metal connection thread 1/2" **GROHE LongLife** finish			
 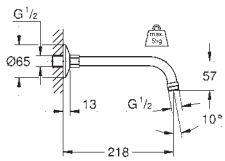	**27 406 000**	**Chrome**	**4005176600166**	**53.68**
	Relexa **Shower arm 218 mm** connection thread 1/2" projection 218 mm escutcheon **GROHE LongLife** finish			
 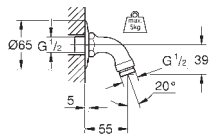	**28 429 000**	**Chrome**	**4005176601910**	**50.97**
	Relexa **Shower arm 55 mm** connection thread 1/2" **GROHE LongLife** finish			

GROHE
RAINSHOWER SMARTACTIVE

Ref. No.	Colour	EAN	Retail Guide Price (£)
26 574 000	**Chrome**	**4005176485916**	**91.97**
26 574 DC0	**supersteel**	**4005176526459**	**137.97**
26 574 GL0	**cool sunrise**	**4005176558511**	**156.35**
26 574 GN0	**brushed cool sunrise**	**4005176558528**	**165.56**
26 574 DA0	**warm sunset**	**4005176558481**	**156.35**
26 574 DL0	**brushed warm sunset**	**4005176558498**	**165.56**
26 574 A00	**hard graphite**	**4005176558450**	**156.35**
26 574 AL0	**brushed hard graphite**	**4005176558467**	**165.56**



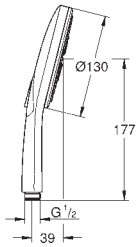

Rainshower SmartActive 130
Hand shower 3 sprays
spray plate chrome
spray patterns: Rain, Jet, ActiveMassage
maximum flow rate (at 3 bar): 8.5 l/min
GROHE EcoJoy - Less water, perfect flow
GROHE DreamSpray perfect spray pattern
GROHE SmartTip showering spray selection via push of a ring
GROHE LongLife finish
GROHE SpeedClean effortless limescale removal
Inner WaterGuide for a longer life
Universal Mounting System. Fits all
standard shower hoses
suitable for instantaneous heater

22 127 KF0	**phantom black**	**4005176782633**	**128.76**

ditto, Professional exclusive

26 544 000	**Chrome**	**4005176478888**	**91.51**

ditto, with non-restricted flow

26 574 LS0	**moon white**	**4005176485923**	**91.97**



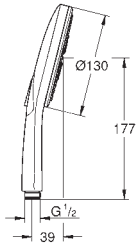

Rainshower SmartActive 130
Hand shower 3 sprays
spray plate moon white
spray patterns: Rain, Jet, ActiveMassage
maximum flow rate (at 3 bar): 8.5 l/min
GROHE EcoJoy - Less water, perfect flow
GROHE DreamSpray perfect spray pattern
GROHE SmartTip showering spray selection via push of a ring
GROHE LongLife finish
GROHE SpeedClean effortless limescale removal
Inner WaterGuide for a longer life
Universal Mounting System. Fits all
standard shower hoses
suitable for instantaneous heater

26 544 LS0	**moon white**	**4005176479793**	**91.51**

ditto, with non-restricted flow

26 575 000	**Chrome**	**4005176485947**	**196.53**



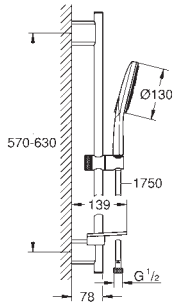

Rainshower SmartActive 130
Shower rail set 3 sprays
Consisting of:
hand shower Rainshower SmartActive 130 (26 574)
maximum flow rate (at 3 bar): 8.5 l/min
shower rail 600 mm
with wall holders made of metal
Silverflex shower hose 1750 mm 1/2" x 1/2" (28 388 000)
GROHE EasyReach tray
GROHE EcoJoy - Less water, perfect flow
GROHE DreamSpray perfect spray pattern
GROHE LongLife finish
GROHE FastFixation Plus adjustable distance
between brackets, to adapt to existing holes
GROHE TileFix adjustable depth on upper and lower bracket
GROHE SpeedClean effortless limescale removal
Inner WaterGuide for a longer life
TwistStop preventing the hose from twisting
suitable for instantaneous heater

26 546 000	**Chrome**	**4005176479816**	**195.91**

ditto, with non-restricted flow

GROHE
RAINSHOWER SMARTACTIVE

Ref. No.	Colour	EAN	Retail Guide Price (£)



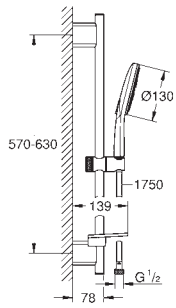

26 577 LS0 **moon white** **4005176485961** **196.53**

Rainshower SmartActive 130
Shower rail set 3 sprays
Consisting of:
hand shower Rainshower SmartActive 130 (26 574)
maximum flow rate (at 3 bar): 8.5 l/min
spray plate moon white
shower rail 600 mm
with wall holders made of metal
Silverflex shower hose 1750 mm 1/2" x 1/2" (28 388 000)
GROHE EasyReach tray
GROHE EcoJoy - Less water, perfect flow
GROHE DreamSpray perfect spray pattern
GROHE LongLife finish
GROHE FastFixation Plus adjustable distance between brackets, to adapt to existing holes
GROHE TileFix adjustable depth on upper and lower bracket
GROHE SpeedClean effortless limescale removal
Inner WaterGuide for a longer life
TwistStop preventing the hose from twisting
suitable for instantaneous heater
min. recommended pressure 1.0 bar



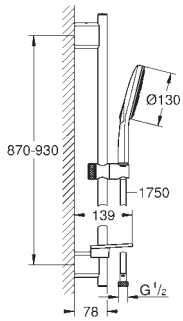

26 548 000 **Chrome** **4005176479830** **202.29**

Rainshower SmartActive 130
Shower rail set 3 sprays
Consisting of:
hand shower Rainshower SmartActive 130 (26 574)
maximum flow rate (at 3 bar): 8.5 l/min
shower rail 900 mm
with wall holders made of metal
Silverflex shower hose 1750 mm 1/2" x 1/2" (28 388 000)
GROHE EasyReach tray
GROHE EcoJoy - Less water, perfect flow
GROHE DreamSpray perfect spray pattern
GROHE LongLife finish
GROHE FastFixation Plus adjustable distance between brackets, to adapt to existing holes
GROHE TileFix adjustable depth on upper and lower bracket
GROHE SpeedClean effortless limescale removal
Inner WaterGuide for a longer life
TwistStop preventing the hose from twisting
suitable for instantaneous heater
min. recommended pressure 1.0 bar

26 578 000 **Chrome** **4005176485985** **201.67**
ditto, with non-restricted flow



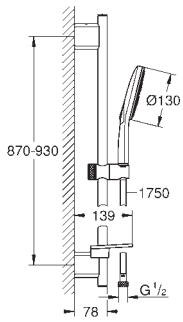

26 579 LS0 **moon white** **4005176486203** **202.29**

Rainshower SmartActive 130
Shower rail set 3 sprays
Consisting of:
hand shower Rainshower SmartActive 130 (26 574)
maximum flow rate (at 3 bar): 8.5 l/min
spray plate moon white
shower rail 900 mm
with wall holders made of metal
Silverflex shower hose 1750 mm 1/2" x 1/2" (28 388 000)
GROHE EasyReach tray
GROHE EcoJoy - Less water, perfect flow
GROHE DreamSpray perfect spray pattern
GROHE LongLife finish
GROHE FastFixation Plus adjustable distance between brackets, to adapt to existing holes
GROHE TileFix adjustable depth on upper and lower bracket
GROHE SpeedClean effortless limescale removal
Inner WaterGuide for a longer life
TwistStop preventing the hose from twisting
suitable for instantaneous heater

GROHE
RAINSHOWER SMARTACTIVE

Ref. No.	Colour	EAN	Retail Guide Price (£)



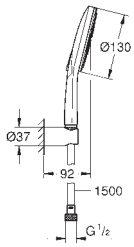

26 581 000	**Chrome**	**4005176486234**	**128.76**

Rainshower SmartActive 130
Wall holder set 3 sprays
Consisting of:
hand shower Rainshower SmartActive 130 (26 574)
maximum flow rate (at 3 bar): 8.5 l/min
wall shower holder (27 056)
Silverflex shower hose 1.500 mm (28 364)
GROHE EcoJoy - Less water, perfect flow
GROHE DreamSpray perfect spray pattern
GROHE LongLife finish
GROHE SpeedClean effortless limescale removal
Inner WaterGuide for a longer life
TwistStop preventing the hose from twisting
suitable for instantaneous heater



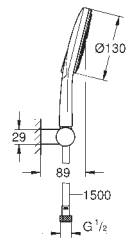

26 580 000	**Chrome**	**4005176486210**	**151.76**

Rainshower SmartActive 130
Wall holder set 3 sprays
Consisting of:
hand shower Rainshower SmartActive 130 (26 574)
maximum flow rate (at 3 bar): 8.5 l/min
wall shower holder, adjustable (27 055)
Silverflex shower hose 1.500 mm (28 364)
GROHE EcoJoy - Less water, perfect flow
GROHE DreamSpray perfect spray pattern
GROHE LongLife finish
GROHE SpeedClean effortless limescale removal
Inner WaterGuide for a longer life
TwistStop preventing the hose from twisting
suitable for instantaneous heater

26 580 LS0	**moon white**	**4005176486227**	**151.76**

ditto, with white spray plate

26 582 000	**Chrome**	**4005176486258**	**91.97**
26 582 DC0	**supersteel**	**4005176526466**	**137.97**
26 582 GL0	**cool sunrise**	**4005176558597**	**147.16**
26 582 GN0	**brushed cool sunrise**	**4005176558603**	**165.56**
26 582 DA0	**warm sunset**	**4005176558566**	**147.16**
26 582 DL0	**brushed warm sunset**	**4005176558573**	**165.56**
26 582 A00	**hard graphite**	**4005176558535**	**156.35**
26 582 AL0	**brushed hard graphite**	**4005176558542**	**165.56**



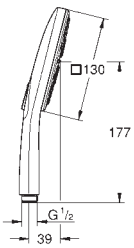

Rainshower SmartActive 130 Cube
Hand shower 3 sprays
spray plate chrome
spray patterns: Rain, Jet, ActiveMassage
GROHE EcoJoy - Less water, perfect flow
maximum flow rate (at 3 bar): 8.5 l/min
GROHE DreamSpray perfect spray pattern
GROHE SmartTip showering spray selection via push of a ring
GROHE LongLife finish
GROHE SpeedClean effortless limescale removal
Inner WaterGuide for a longer life
Universal Mounting System. Fits all
standard shower hoses
suitable for instantaneous heater

26 552 000	**Chrome**	**4005176486272**	**93.35**

ditto, with GROHE EcoJoy 6.8 l/min flow limiter

26 550 000	**Chrome**	**4005176479854**	**91.51**

ditto, with non-restricted flow

GROHE
RAINSHOWER SMARTACTIVE

Ref. No.	Colour	EAN	Retail Guide Price (£)



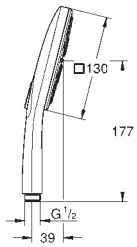

26 582 LS0 **moon white** **4005176486265** **91.97**

Rainshower SmartActive 130 Cube
Hand shower 3 sprays
spray plate moon white
spray patterns: Rain, Jet, ActiveMassage
GROHE EcoJoy - Less water, perfect flow
maximum flow rate (at 3 bar): 8.5 l/min
GROHE DreamSpray perfect spray pattern
GROHE SmartTip showering spray selection via push of a ring
GROHE LongLife finish
GROHE SpeedClean effortless limescale removal
Inner WaterGuide for a longer life
Universal Mounting System. Fits all
standard shower hoses
suitable for instantaneous heater

26 551 LS0 **moon white** **4005176479861** **91.51**
ditto, with non-restricted flow



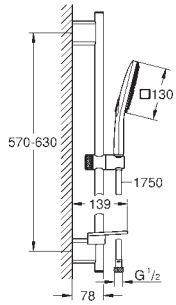

26 584 000 **Chrome** **4005176486296** **196.53**

Rainshower SmartActive 130 Cube
Shower rail set 3 sprays
Consisting of:
hand shower Rainshower SmartActive 130 Cube (26 582)
maximum flow rate (at 3 bar): 8.5 l/min
shower rail 600 mm
with wall holders made of metal
Silverflex shower hose 1750 mm 1/2" x 1/2" (28 388 000)
GROHE EasyReach tray
GROHE EcoJoy - Less water, perfect flow
GROHE DreamSpray perfect spray pattern
GROHE LongLife finish
GROHE FastFixation Plus adjustable distance
between brackets, to adapt to existing holes
GROHE TileFix adjustable depth on upper and lower bracket
GROHE SpeedClean effortless limescale removal
Inner WaterGuide for a longer life
TwistStop preventing the hose from twisting
suitable for instantaneous heater

26 585 000 **Chrome** **4005176486319** **199.47**
ditto, maximum flow rate (at 3 bar): 5.5 l/min

26 583 000 **Chrome** **4005176486289** **195.91**
ditto, with non-restricted flow



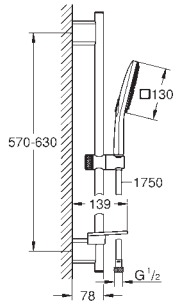

26 584 LS0 **moon white** **4005176486302** **196.53**

Rainshower SmartActive 130 Cube
Shower rail set 3 sprays
Consisting of:
hand shower Rainshower SmartActive 130 Cube (26 582)
maximum flow rate (at 3 bar): 8.5 l/min
spray plate moon white
shower rail 600 mm
with wall holders made of metal
Silverflex shower hose 1750 mm 1/2" x 1/2" (28 388 000)
GROHE EasyReach tray
GROHE EcoJoy - Less water, perfect flow
GROHE DreamSpray perfect spray pattern
GROHE LongLife finish
GROHE FastFixation Plus adjustable distance
between brackets, to adapt to existing holes
GROHE TileFix adjustable depth on upper and lower bracket
GROHE SpeedClean effortless limescale removal
Inner WaterGuide for a longer life
TwistStop preventing the hose from twisting
suitable for instantaneous heater

GROHE
RAINSHOWER SMARTACTIVE

Ref. No.	Colour	EAN	Retail Guide Price (£)



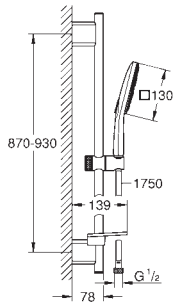

26 586 000 **Chrome** **4005176486333** **201.67**

Rainshower SmartActive 130 Cube
Shower rail set 3 sprays
Consisting of:
hand shower Rainshower SmartActive 130 Cube (26 550)
maximum flow rate (at 3 bar): 12 l/min
shower rail 900 mm
with wall holders made of metal
Silverflex shower hose 1750 mm 1/2" x 1/2" (28 388 000)
GROHE EasyReach tray
GROHE DreamSpray perfect spray pattern
GROHE LongLife finish
GROHE FastFixation Plus adjustable distance between brackets, to adapt to existing holes
GROHE TileFix adjustable depth on upper and lower bracket
GROHE SpeedClean effortless limescale removal
Inner WaterGuide for a longer life
TwistStop preventing the hose from twisting
suitable for instantaneous heater

26 587 000 **Chrome** **4005176486340** **202.29**
ditto, maximum flow rate (at 3 bar): 8.5 l/min



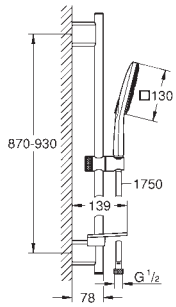

26 587 LS0 **moon white** **4005176486364** **202.29**

Rainshower SmartActive 130 Cube
Shower rail set 3 sprays
Consisting of:
hand shower Rainshower SmartActive 130 Cube (26 582)
maximum flow rate (at 3 bar): 8.5 l/min
spray plate moon white
shower rail 900 mm
with wall holders made of metal
Silverflex shower hose 1750 mm 1/2" x 1/2" (28 388 000)
GROHE EasyReach tray
GROHE EcoJoy - Less water, perfect flow
GROHE DreamSpray perfect spray pattern
GROHE LongLife finish
GROHE FastFixation Plus adjustable distance between brackets, to adapt to existing holes
GROHE TileFix adjustable depth on upper and lower bracket
GROHE SpeedClean effortless limescale removal
Inner WaterGuide for a longer life
TwistStop preventing the hose from twisting
suitable for instantaneous heater



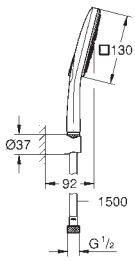

26 589 000 **Chrome** **4005176486395** **128.76**

Rainshower SmartActive 130 Cube
Wall holder set 3 sprays
Consisting of:
hand shower Rainshower SmartActive 130 Cube (26 582)
maximum flow rate (at 3 bar): 8.5 l/min
wall shower holder (27 056)
Silverflex shower hose 1.500 mm (28 364)
GROHE EcoJoy - Less water, perfect flow
GROHE DreamSpray perfect spray pattern
GROHE LongLife finish
GROHE SpeedClean effortless limescale removal
Inner WaterGuide for a longer life
TwistStop preventing the hose from twisting
suitable for instantaneous heater



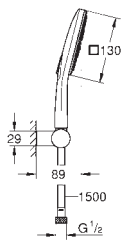

26 588 000 **Chrome** **4005176486371** **151.76**

Rainshower SmartActive 130 Cube
Wall holder set 3 sprays
Consisting of:
hand shower Rainshower SmartActive 130 Cube (26 582)
maximum flow rate (at 3 bar): 8.5 l/min
wall shower holder, adjustable (27 055)
Silverflex shower hose 1.500 mm (28 364)
GROHE EcoJoy - Less water, perfect flow
GROHE DreamSpray perfect spray pattern
GROHE LongLife finish
GROHE SpeedClean effortless limescale removal
Inner WaterGuide for a longer life
TwistStop preventing the hose from twisting
suitable for instantaneous heater

GROHE
RAINSHOWER SMARTACTIVE

Ref. No.	Colour	EAN	Retail Guide Price (£)



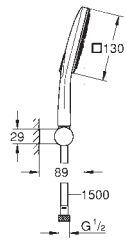

26 588 LS0 **moon white** **4005176486388** **151.76**

Rainshower SmartActive 130 Cube
Wall holder set 3 sprays
Consisting of:
hand shower Rainshower SmartActive 130 Cube (26 582)
maximum flow rate (at 3 bar): 8.5 l/min
spray plate moon white
wall shower holder, adjustable (27 055)
Silverflex shower hose 1.500 mm (28 364)
GROHE EcoJoy - Less water, perfect flow
GROHE DreamSpray perfect spray pattern
GROHE LongLife finish
GROHE SpeedClean effortless limescale removal
Inner WaterGuide for a longer life
TwistStop preventing the hose from twisting
suitable for instantaneous heater



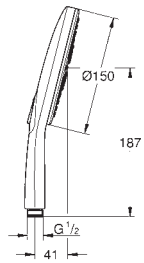

26 590 000 **Chrome** **4005176486418** **115.73**

Rainshower SmartActive 150
Hand shower 3 sprays
spray plate chrome
spray patterns: Rain, Jet, ActiveMassage
GROHE EcoJoy - Less water, perfect flow
maximum flow rate (at 3 bar): 8.5 l/min
GROHE DreamSpray perfect spray pattern
GROHE SmartTip showering spray selection via push of a ring
GROHE LongLife finish
GROHE SpeedClean effortless limescale removal
Inner WaterGuide for a longer life
Universal Mounting System. Fits all
standard shower hoses
suitable for instantaneous heater
male connection thread 1/2"

26 553 000 **Chrome** **4005176479885** **114.79**
ditto, with non-restricted flow



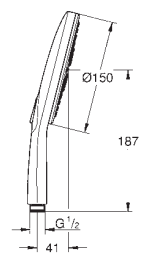

26 554 LS0 **moon white** **4005176479892** **115.73**

Rainshower SmartActive 150
Hand shower 3 sprays
spray plate moon white
spray patterns: Rain, Jet, ActiveMassage
GROHE EcoJoy - Less water, perfect flow
maximum flow rate (at 3 bar): 8.5 l/min
GROHE DreamSpray perfect spray pattern
GROHE SmartTip showering spray selection via push of a ring
GROHE LongLife finish
GROHE SpeedClean effortless limescale removal
Inner WaterGuide for a longer life
Universal Mounting System. Fits all
standard shower hoses
suitable for instantaneous heater
min. recommended pressure 1.0 bar



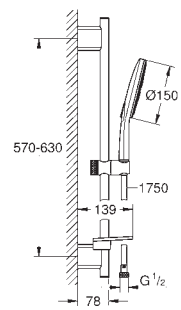

26 592 000 **Chrome** **4005176486449** **233.37**

Rainshower SmartActive 150
Shower rail set 3 sprays
Consisting of:
hand shower Rainshower SmartActive 150 (26 590)
maximum flow rate (at 3 bar): 8.5 l/min
shower rail 600 mm
with wall holders made of metal
Silverflex shower hose 1750 mm 1/2" x 1/2" (28 388 000)
GROHE EasyReach tray
GROHE EcoJoy - Less water, perfect flow
GROHE DreamSpray perfect spray pattern
GROHE LongLife finish
GROHE FastFixation Plus adjustable distance
between brackets, to adapt to existing holes
GROHE TileFix adjustable depth on upper and lower bracket
GROHE SpeedClean effortless limescale removal
Inner WaterGuide for a longer life
TwistStop preventing the hose from twisting
suitable for instantaneous heater

26 591 000 **Chrome** **4005176486425** **232.76**
ditto, with non-restricted flow

GROHE
RAINSHOWER SMARTACTIVE

Ref. No.	Colour	EAN	Retail Guide Price (£)
26 594 000	**Chrome**	**4005176486470**	**239.93**



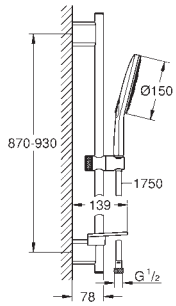

Rainshower SmartActive 150
Shower rail set 3 sprays
Consisting of:
hand shower Rainshower SmartActive 150 (26 590)
maximum flow rate (at 3 bar): 8.5 l/min
shower rail 900 mm
with wall holders made of metal
Silverflex shower hose 1750 mm 1/2" x 1/2" (28 388 000)
GROHE EasyReach tray
GROHE EcoJoy - Less water, perfect flow
GROHE DreamSpray perfect spray pattern
GROHE FastFixation Plus adjustable distance between brackets, to adapt to existing holes
GROHE TileFix adjustable depth on upper and lower bracket
GROHE SpeedClean effortless limescale removal
Inner WaterGuide for a longer life
TwistStop preventing the hose from twisting
suitable for instantaneous heater

26 593 000	**Chrome**	**4005176486456**	**239.32**

ditto, with non-restricted flow

---

26 602 000	**Chrome**	**4005176486531**	**118.95**



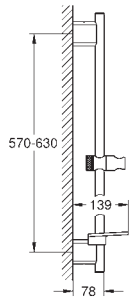

Rainshower SmartActive
Shower rail, 600 mm
with wall holders made of metal
glide element and swivel holder
GROHE FastFixation (variable distance between wall shower holders to adapt to existing holes)
GROHE TileFix adjustable depth on upper and lower bracket
GROHE EasyReach tray
GROHE LongLife finish

---

26 603 000	**Chrome**	**4005176486548**	**125.08**
26 603 DC0	**supersteel**	**4005176526480**	**225.15**
26 603 EN0	**brushed nickel**	**4005176558740**	**275.19**
26 603 GL0	**cool sunrise**	**4005176558757**	**250.18**
26 603 GN0	**brushed cool sunrise**	**4005176558764**	**275.19**
26 603 DA0	**warm sunset**	**4005176558726**	**250.18**
26 603 DL0	**brushed warm sunset**	**4005176558733**	**275.19**
26 603 A00	**hard graphite**	**4005176558696**	**250.18**
26 603 AL0	**brushed hard graphite**	**4005176558702**	**275.19**
22 125 KF0	**phantom black**	**4005176782619**	**175.12**



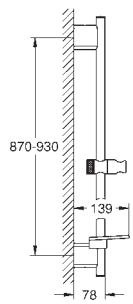

Rainshower SmartActive
Shower rail, 900 mm
with wall holders made of metal
glide element and swivel holder
GROHE FastFixation (variable distance between wall shower holders to adapt to existing holes)
GROHE TileFix adjustable depth on upper and lower bracket
GROHE EasyReach tray
GROHE LongLife finish

GROHE
RELEXA

	Ref. No.	Colour	EAN	Retail Guide Price (£)
 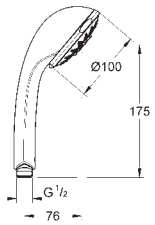	28 796 000	Chrome	4005176824296	158.44

Relexa 100 Five
Hand shower 5 sprays
spray patterns: Wide spray / Needle Jet / Rain / Massage / Champagne spray
GROHE DreamSpray perfect spray pattern
GROHE LongLife finish
GROHE SpeedClean effortless limescale removal
Inner WaterGuide for a longer life
minimum flow rate 7.5 l/min.

 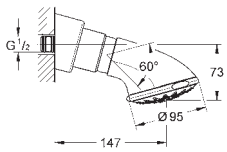	27 062 000	Chrome	4005176831669	247.56

Relexa 100 Five
Head shower 5 sprays
spray patterns: Wide spray / Needle Jet / Rain / Massage / Champagne spray
maximum flow rate (at 3 bar): 20 l/min
ball-joint
connection thread with pre-assembled sealing
GROHE DreamSpray perfect spray pattern
GROHE LongLife finish
GROHE SpeedClean effortless limescale removal
Inner WaterGuide for a longer life
minimum flow rate 7.5 l/min.

 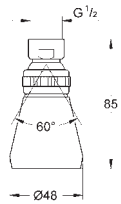	28 094 000	Chrome	4005176601132	45.05

Relexa Plus 50
Head shower 1 spray
with ball joint
1/2" connection
GROHE LongLife finish
adjustable flow rate
without shower arm

 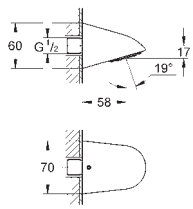	28 002 000	Chrome	4005176858796	232.81

Relexa 70
Sports head shower 1 spray
low aerosol emission
heavy, cast model
theft proof
connection thread 1/2"
projection 57 mm
flow limiter 9 l/min. and 12 l/min.
GROHE DreamSpray perfect spray pattern
GROHE LongLife finish
GROHE SpeedClean effortless limescale removal
Inner WaterGuide for a longer life
suicide resistant design
pipe union plug-in for wall connection

 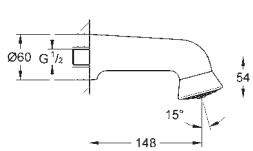	28 948 000	Chrome	4005176209871	273.85

Relexa Plus 60
Sports head shower 1 spray
heavy, cast model
connection thread 1/2"
projection 148 mm
GROHE LongLife finish
GROHE SpeedClean effortless limescale removal

GROHE
EUPHORIA

Ref. No.	Colour	EAN	Retail Guide Price (£)



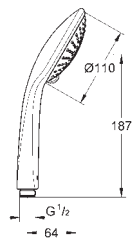

27 222 000 **Chrome** **4005176854132** **74.57**

Euphoria 110 Champagne
Hand shower 3 sprays
spray patterns: Rain, Champagne spray, SmartRain
maximum flow rate (at 3 bar): 17 l/min
GROHE DreamSpray perfect spray pattern
GROHE SprayDimmer (Stepless flow rate reduction)
GROHE LongLife finish
GROHE SpeedClean effortless limescale removal
Inner WaterGuide for a longer life
Universal Mounting System. Fits all standard shower hoses
suitable for instantaneous heater



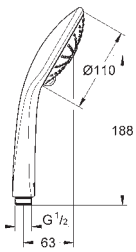

26 513 000 **Chrome** **4005176457722** **78.18**

Euphoria 110 Massage
Hand shower 3 sprays
spray face Ø 110 mm
spray patterns: Rain, Massage, SmartRain with flow restrictor
maximum flow rate (at 3 bar): 6.4 l/min
GROHE EcoJoy - Less water, perfect flow
GROHE DreamSpray perfect spray pattern
GROHE SprayDimmer (Stepless flow rate reduction)
GROHE LongLife finish
spray plate white
GROHE SpeedClean effortless limescale removal
Inner WaterGuide for a longer life
Universal Mounting System. Fits all standard shower hoses
suitable for instantaneous heater
min. recommended pressure 1.0 bar



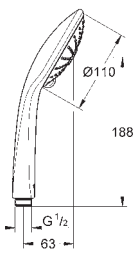

27 239 001 **Chrome** **4005176457715** **78.18**

Euphoria 110 Massage
Hand shower 3 sprays
spray face Ø 110 mm
spray patterns: Rain, Massage, SmartRain with flow restrictor
maximum flow rate (at 3 bar): 8.2 l/min
GROHE EcoJoy - Less water, perfect flow
GROHE DreamSpray perfect spray pattern
GROHE SprayDimmer (Stepless flow rate reduction)
GROHE LongLife finish
spray plate white
GROHE SpeedClean effortless limescale removal
Inner WaterGuide for a longer life
Universal Mounting System. Fits all standard shower hoses
suitable for instantaneous heater
min. recommended pressure 1.0 bar

27 221 001 **Chrome** **4005176457708** **71.37**
ditto, maximum flow rate (at 3 bar): 16.6 l/min



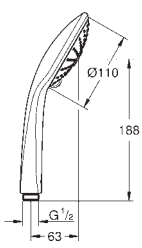

27 239 000 **Chrome** **4005176854323** **71.52**

Euphoria 110 Massage
Hand shower 3 sprays
spray patterns: Rain, Massage, SmartRain with flow restrictor
maximum flow rate (at 3 bar): 8.2 l/min
GROHE EcoJoy - Less water, perfect flow
GROHE SprayDimmer (Stepless flow rate reduction)
GROHE LongLife finish
GROHE SpeedClean effortless limescale removal
Inner WaterGuide for a longer life
Universal Mounting System. Fits all standard shower hoses

27 221 000 **Chrome** **4005176854125** **64.40**
ditto, maximum flow rate (at 3 bar): 16.6 l/min

GROHE EUPHORIA

Ref. No.	Colour	EAN	Retail Guide Price (£)



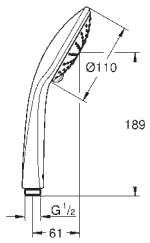

27 238 000 **Chrome** **4005176854293** **55.07**

Euphoria 110 Duo
Hand shower 2 sprays
spray patterns: Rain, SmartRain
with flow restrictor
maximum flow rate (at 3 bar): 9.1 l/min
GROHE EcoJoy - Less water, perfect flow
GROHE DreamSpray perfect spray pattern
GROHE SprayDimmer (Stepless flow rate reduction)
GROHE LongLife finish
GROHE SpeedClean effortless limescale removal
Inner WaterGuide for a longer life
Universal Mounting System. Fits all standard shower hoses
suitable for instantaneous heater
min. recommended pressure 1.0 bar

27 220 000 **Chrome** **4005176854118** **51.51**
ditto, maximum flow rate (at 3 bar): 16.6 l/min



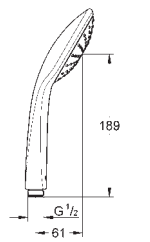

27 265 00E **Chrome** **4005176885693** **37.31**

Euphoria 110 Mono
Hand shower 1 spray
Rain spray pattern
with flow restrictor
maximum flow rate (at 3 bar): 5.5 l/min
GROHE EcoJoy - extra efficient water usage, perfect flow
GROHE DreamSpray perfect spray pattern
GROHE LongLife finish
GROHE SpeedClean effortless limescale removal
Inner WaterGuide for a longer life
Universal Mounting System. Fits all standard shower hoses
suitable for instantaneous heater
min. recommended pressure 1.0 bar

27 265 000 **Chrome** **4005176856983** **37.31**
ditto, maximum flow rate (at 3 bar): 21.7 l/min



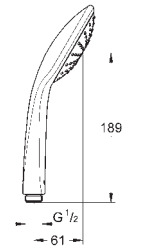

27 224 000 **Chrome** **4005176854156** **37.31**

Euphoria 110 Mono
Hand shower 1 spray
Rain spray pattern
maximum flow rate (at 3 bar): 21.7 l/min
GROHE DreamSpray perfect spray pattern
GROHE LongLife finish
GROHE SpeedClean effortless limescale removal
Inner WaterGuide for a longer life
min. recommended pressure 1.0 bar



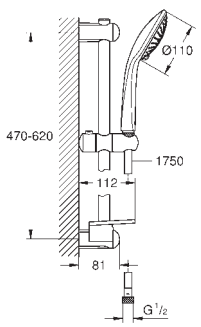

27 232 001 **Chrome** **4005176899560** **133.21**

Euphoria 110 Champagne
Shower rail set 3 sprays
Consisting of:
hand shower Champagne (27 222)
maximum flow rate (at 3 bar): 17 l/min
shower rail, 600 mm (27 499)
Silverflex shower hose 1750 mm 1/2" x 1/2" (28 388 000)
GROHE EasyReach tray (27 596)
GROHE SprayDimmer (Stepless flow rate reduction)
GROHE DreamSpray perfect spray pattern
GROHE LongLife finish
GROHE FastFixation (upper bracket adjustable to adapt to existing holes)
GROHE SpeedClean effortless limescale removal
Inner WaterGuide for a longer life
TwistStop preventing the hose from twisting
suitable for instantaneous heater
min. recommended pressure 1.0 bar

GROHE
EUPHORIA

Ref. No.	Colour	EAN	Retail Guide Price (£)



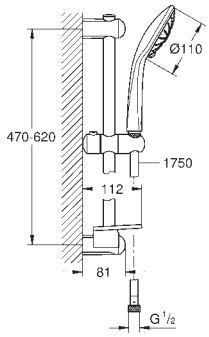

27 243 001 **Chrome** **4005176899799** **123.03**

Euphoria 110 Massage
Shower rail set 3 sprays
hand shower Massage (27 239 000)
with flow restrictor
maximum flow rate (at 3 bar): 8.2 l/min
shower rail, 600 mm (27 499)
Silverflex shower hose 1750 mm 1/2" x 1/2" (28 388 000)
GROHE EasyReach tray (27 596)
GROHE EcoJoy - Less water, perfect flow
GROHE DreamSpray perfect spray pattern
GROHE SprayDimmer (Stepless flow rate reduction)
GROHE LongLife finish
GROHE FastFixation (upper bracket adjustable to adapt to existing holes)
GROHE SpeedClean effortless limescale removal
Inner WaterGuide for a longer life
TwistStop preventing the hose from twisting
suitable for instantaneous heater

27 231 001 **Chrome** **4005176899553** **123.03**
ditto, maximum flow rate (at 3 bar): 16.6 l/min



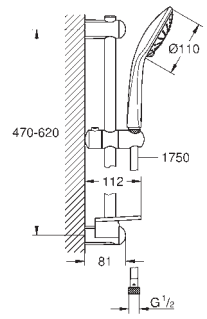

27 242 001 **Chrome** **4005176899782** **117.21**

Euphoria 110 Duo
Shower rail set 2 sprays
Consisting of:
hand shower Euphoria 110 Duo (27 238)
with flow restrictor
maximum flow rate (at 3 bar): 9.1 l/min
shower rail, 600 mm (27 499)
Silverflex shower hose 1750 mm 1/2" x 1/2" (28 388 000)
GROHE EasyReach tray (27 596)
GROHE EcoJoy - Less water, perfect flow
GROHE DreamSpray perfect spray pattern
GROHE SprayDimmer (Stepless flow rate reduction)
GROHE LongLife finish
GROHE FastFixation (upper bracket adjustable to adapt to existing holes)
GROHE SpeedClean effortless limescale removal
Inner WaterGuide for a longer life
TwistStop preventing the hose from twisting
suitable for instantaneous heater
min. recommended pressure 1.0 bar

27 230 001 **Chrome** **4005176899546** **117.21**
ditto, maximum flow rate (at 3 bar): 16.6 l/min



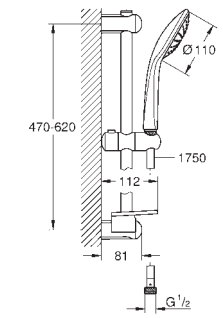

27 266 00E **Chrome** **4005176890710** **103.03**

Euphoria 110 Mono
Shower rail set 1 spray
Consisting of:
hand shower Euphoria Mono (27 265 000)
with flow restrictor
maximum flow rate (at 3 bar): 5.5 l/min
shower rail, 600 mm (27 499)
Silverflex shower hose 1750 mm 1/2" x 1/2" (28 388 000)
GROHE EasyReach tray
GROHE EcoJoy - extra efficient water usage, perfect flow
GROHE DreamSpray perfect spray pattern
GROHE LongLife finish
GROHE FastFixation (upper bracket adjustable to adapt to existing holes)
GROHE SpeedClean effortless limescale removal
Inner WaterGuide for a longer life
TwistStop preventing the hose from twisting
suitable for instantaneous heater
min. recommended pressure 1.0 bar

27 266 001 **Chrome** **4005176899812** **103.03**
ditto, maximum flow rate (at 3 bar): 21.7 l/min

GROHE EUPHORIA

Ref. No.	Colour	EAN	Retail Guide Price (£)



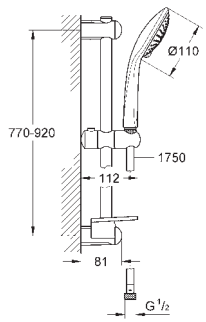

27 227 001 **Chrome** **4005176899522** **142.06**

Euphoria 110 Champagne
Shower rail set 3 sprays
Consisting of:
hand shower Champagne (27 222)
maximum flow rate (at 3 bar): 17 l/min
shower rail 900 mm (27 500)
Silverflex shower hose 1750 mm 1/2" x 1/2" (28 388 000)
GROHE EasyReach tray (27 596)
GROHE DreamSpray perfect spray pattern
GROHE SprayDimmer (Stepless flow rate reduction)
GROHE LongLife finish
GROHE FastFixation (upper bracket adjustable to adapt to existing holes)
GROHE SpeedClean effortless limescale removal
Inner WaterGuide for a longer life
TwistStop preventing the hose from twisting
suitable for instantaneous heater
min. recommended pressure 1.0 bar



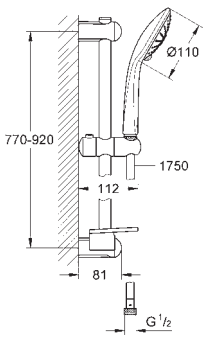

27 226 001 **Chrome** **4005176899515** **131.88**
27 226 AL1 **brushed hard graphite** **4005176427145** **224.21**

Euphoria 110 Massage
Shower rail set 3 sprays
Consisting of:
hand shower Massage (27 221 000)
maximum flow rate (at 3 bar): 16.6 l/min
shower rail 900 mm (27 500)
Silverflex shower hose 1750 mm 1/2" x 1/2" (28 388 000)
GROHE EasyReach tray (27 596)
GROHE DreamSpray perfect spray pattern
GROHE LongLife finish
GROHE SprayDimmer (Stepless flow rate reduction)
GROHE FastFixation (upper bracket adjustable to adapt to existing holes)
GROHE SpeedClean effortless limescale removal
Inner WaterGuide for a longer life
TwistStop preventing the hose from twisting
suitable for instantaneous heater



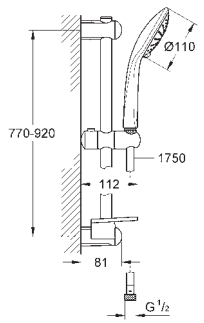

27 225 001 **Chrome** **4005176899508** **126.08**

Euphoria 110 Duo
Shower rail set 2 sprays
hand shower Duo (27 220 000)
maximum flow rate (at 3 bar): 16.6 l/min
shower rail 900 mm (27 500)
Silverflex shower hose 1750 mm 1/2" x 1/2" (28 388 000)
GROHE EasyReach tray (27 596)
GROHE DreamSpray perfect spray pattern
GROHE SprayDimmer (Stepless flow rate reduction)
GROHE LongLife finish
GROHE FastFixation (upper bracket adjustable to adapt to existing holes)
GROHE SpeedClean effortless limescale removal
Inner WaterGuide for a longer life
TwistStop preventing the hose from twisting
suitable for instantaneous heater



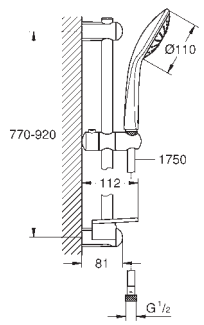

27 267 001 **Chrome** **4005176899829** **111.88**

Euphoria 110 Mono
Shower rail set 1 spray
Consisting of:
Handshower mono (27 265 000)
maximum flow rate (at 3 bar): 21.7 l/min
shower rail 900 mm (27 500)
Silverflex shower hose 1750 mm 1/2" x 1/2" (28 388 000)
GROHE EasyReach tray (27 596)
GROHE DreamSpray perfect spray pattern
GROHE LongLife finish
GROHE FastFixation (upper bracket adjustable to adapt to existing holes)
GROHE SpeedClean effortless limescale removal
Inner WaterGuide for a longer life
TwistStop preventing the hose from twisting
suitable for instantaneous heater
min. recommended pressure 1.0 bar

GROHE
EUPHORIA

Ref. No.	Colour	EAN	Retail Guide Price (£)



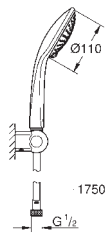

27 355 000 **Chrome** **4005176874451** **124.32**

Euphoria 110 Champagne
Wall holder set 3 sprays
maximum flow rate (at 3 bar): 17 l/min
wall shower holder
Silverflex shower hose 1750 mm 1/2" x 1/2" (28 388 000)
GROHE DreamSpray perfect spray pattern
GROHE SprayDimmer (Stepless flow rate reduction)
GROHE LongLife finish
GROHE SpeedClean effortless limescale removal
Inner WaterGuide for a longer life
TwistStop preventing the hose from twisting
suitable for instantaneous heater
min. recommended pressure 1.0 bar



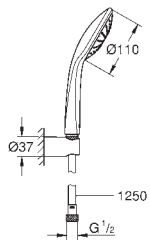

27 354 000 **Chrome** **4005176874444** **67.49**

Euphoria 110 Mono
Wall holder set 1 spray
maximum flow rate (at 3 bar): 21.7 l/min
wall shower holder (27 056)
Silverflex shower hose 1250 mm (28 362)
GROHE DreamSpray perfect spray pattern
GROHE LongLife finish
GROHE SpeedClean effortless limescale removal
Inner WaterGuide for a longer life
TwistStop preventing the hose from twisting
suitable for instantaneous heater
min. recommended pressure 1.0 bar



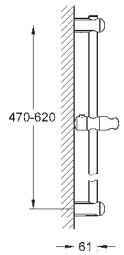

27 499 000 **Chrome** **4005176886041** **59.71**

Euphoria
Shower rail, 600 mm
with wall holders, glide element and swivel holder
GROHE FastFixation (upper bracket adjustable to adapt to existing holes)
GROHE LongLife finish

27 500 000 **Chrome** **4005176886058** **63.01**
ditto, 900 mm



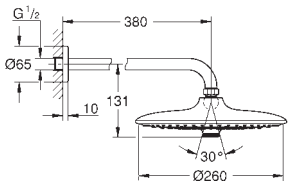

26 459 000 **Chrome** **4005176416965** **258.87**

Euphoria 260
Head shower set 380 mm, 3 sprays
Consisting of:
head shower Euphoria 260 (26 457)
spray patterns: Rain, SmartRain, Jet
with flow restrictor
maximum flow rate (at 3 bar): 7.5 l/min
shower arm Rainshower 380 mm (28 361 000)
GROHE EcoJoy - Less water, perfect flow
GROHE DreamSpray perfect spray pattern
GROHE LongLife finish
GROHE SpeedClean effortless limescale removal
Inner WaterGuide for a longer life
suitable for instantaneous heater

26 458 000 **Chrome** **4005176416958** **258.87**
ditto, maximum flow rate (at 3 bar): 12.5 l/min



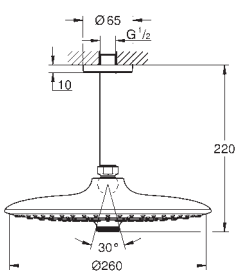

26 461 000 **Chrome** **4005176416989** **205.84**

Euphoria 260
Head shower set ceiling 142 mm, 3 sprays
Consisting of:
head shower Euphoria 260 (26 457)
spray patterns: Rain, SmartRain, Jet
with flow restrictor
maximum flow rate (at 3 bar): 7.5 l/min
Rainshower shower arm ceiling 142 mm (28 724 000)
GROHE EcoJoy - Less water, perfect flow
GROHE DreamSpray perfect spray pattern
GROHE LongLife finish
GROHE SpeedClean effortless limescale removal
Inner WaterGuide for a longer life
suitable for instantaneous heater

GROHE
EUPHORIA

Ref. No.	Colour	EAN	Retail Guide Price (£)



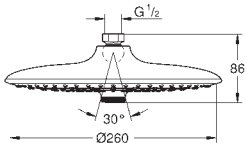

26 456 000 **Chrome** **4005176416910** **155.93**

Euphoria 260
Head shower 3 sprays
spray patterns: Rain, SmartRain, Jet
with flow restrictor
maximum flow rate (at 3 bar): 6 l/min
Ø 260 mm
Ball joint +/- 15° rotatable
connection thread 1/2"
GROHE EcoJoy - Less water, perfect flow
GROHE DreamSpray perfect spray pattern
GROHE LongLife finish
GROHE SpeedClean effortless limescale removal
Inner WaterGuide for a longer life
suitable for instantaneous heater
min. recommended pressure 1.0 bar

26 457 000 **Chrome** **4005176416934** **155.93**
ditto, maximum flow rate (at 3 bar): 7.5 l/min

26 455 000 **Chrome** **4005176416903** **155.93**
ditto, maximum flow rate (at 3 bar): 12.5 l/min



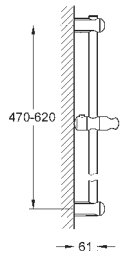

27 499 000 **Chrome** **4005176886041** **59.71**

Euphoria
Shower rail, 600 mm
with wall holders, glide element and swivel holder
GROHE FastFixation (upper bracket adjustable to adapt to existing holes)
GROHE LongLife finish

27 500 000 **Chrome** **4005176886058** **63.01**
ditto, 900 mm



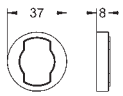

48 051 000 **Chrome** **4005176890024** **9.61**

Spacer
for Tempesta shower rails
27 519 / 27 520 / 27 521 / 27 522 / 27 523 / 27 524
for Euphoria shower rails
27 499 / 27 500
stackable



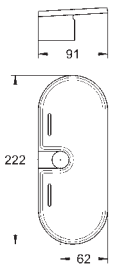

27 596 000 **4005176895944** **7.69**

GROHE EasyReach tray
acrylic
for Tempesta and Euphoria shower rails Ø 22 mm

GROHE
EUPHORIA

Ref. No.	Colour	EAN	Retail Guide Price (£)
27 400 000	**Chrome**	**4005176877292**	**58.43**
27 400 DC0	**supersteel**	**4005176374470**	**81.81**
27 400 GL0	**cool sunrise**	**4005176407628**	**93.50**
27 400 GN0	**brushed cool sunrise**	**4005176427053**	**99.34**
27 400 DA0	**warm sunset**	**4005176407611**	**93.50**
27 400 DL0	**brushed warm sunset**	**4005176427060**	**99.34**
27 400 AL0	**brushed hard graphite**	**4005176407406**	**99.34**



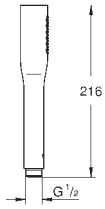

Euphoria Cosmopolitan Stick
Hand shower 1 spray
spray pattern: Normal spray
with flow restrictor
maximum flow rate (at 3 bar): 8 l/min
GROHE EcoJoy - Less water, perfect flow
GROHE LongLife finish
GROHE SpeedClean effortless limescale removal
Inner WaterGuide for a longer life
Universal Mounting System. Fits all
standard shower hoses
suitable for instantaneous heater
min. recommended pressure 1.0 bar

22 126 KF0	**phantom black**	**4005176782626**	**81.81**

ditto, Professional exclusive

27 367 000	**Chrome**	**4005176875939**	**58.43**

ditto, maximum flow rate (at 3 bar): 15 l/min

---

26 404 000	**Chrome**	**4005176385155**	**89.87**



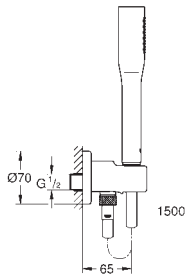

Euphoria Cosmopolitan Stick
Wall holder set 1 spray
with integrated wall union 1/2"
Consisting of:
hand shower 27 400 000
with flow restrictor
maximum flow rate (at 3 bar): 8 l/min
shower outlet elbow 1/2" with wall shower holder (28 679)
male thread
protected against backflow
Silverflex shower hose 1.500 mm (28 364)
GROHE EcoJoy - Less water, perfect flow
GROHE LongLife finish
GROHE SpeedClean effortless limescale removal
Inner WaterGuide for a longer life
TwistStop preventing the hose from twisting
suitable for instantaneous heater
min. recommended pressure 1.0 bar

---

27 369 000	**Chrome**	**4005176875953**	**80.83**



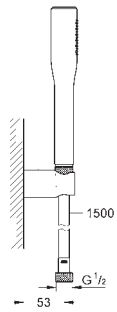

Euphoria Cosmopolitan Stick
Wall holder set 1 spray
hand shower 27 400 000
with flow restrictor
maximum flow rate (at 3 bar): 8 l/min
wall shower holder (27 056)
Silverflex shower hose 1.500 mm (28 364)
GROHE EcoJoy - Less water, perfect flow
GROHE LongLife finish
GROHE SpeedClean effortless limescale removal
Inner WaterGuide for a longer life
TwistStop preventing the hose from twisting
suitable for instantaneous heater
Min. recommended pressure 0.5 bar

---

27 492 000	**Chrome**	**4005176885556**	**159.83**



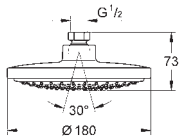

Euphoria Cosmopolitan 180
Head shower 1 spray
Rain spray pattern
with flow restrictor
maximum flow rate (at 3 bar): 7.5 l/min
Ø 180 mm
Ball joint +/- 15° rotatable
connection thread 1/2"
GROHE EcoJoy - Less water, perfect flow
GROHE DreamSpray perfect spray pattern
GROHE LongLife finish
GROHE SpeedClean effortless limescale removal

GROHE
EUPHORIA

Ref. No.	Colour	EAN	Retail Guide Price (£)



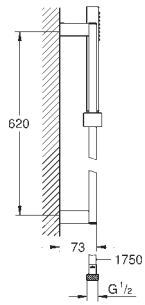

27 891 000 **Chrome** **4005176921209** **305.01**

Euphoria Cube+ Stick
Shower rail set 1 spray
hand shower, metal
spray pattern: Normal spray
with flow restrictor
maximum flow rate (at 3 bar): 8.2 l/min
shower rail 600 mm (27 892 000)
metal shower hose 1750 mm (28 025)
GROHE EcoJoy - Less water, perfect flow
GROHE DreamSpray perfect spray pattern
GROHE LongLife finish
GROHE SpeedClean effortless limescale removal
Inner WaterGuide for a longer life
TwistStop preventing the hose from twisting





27 699 000 **Chrome** **4005176907104** **58.64**

Euphoria Cube Stick
Hand shower 1 spray
spray pattern: Normal spray
with flow restrictor
maximum flow rate (at 3 bar): 8.2 l/min
GROHE EcoJoy - Less water, perfect flow
GROHE DreamSpray perfect spray pattern
GROHE LongLife finish
GROHE SpeedClean effortless limescale removal
Inner WaterGuide for a longer life
Universal Mounting System. Fits all
standard shower hoses

27 698 000 **Chrome** **4005176907098** **58.64**
ditto, maximum flow rate (at 3 bar): 15 l/min



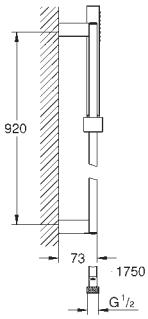

27 700 000 **Chrome** **4005176907111** **259.27**

Euphoria Cube Stick
Shower rail set 1 spray
Hand shower (27 698 000)
spray pattern: Normal spray
maximum flow rate (at 3 bar): 15 l/min
shower rail 900 mm (27 841)
Silverflex shower hose 1750 mm 1/2" x 1/2" (28 388 000)
GROHE DreamSpray perfect spray pattern
GROHE LongLife finish
GROHE SpeedClean effortless limescale removal
Inner WaterGuide for a longer life
TwistStop preventing the hose from twisting
min. recommended pressure 1.0 bar



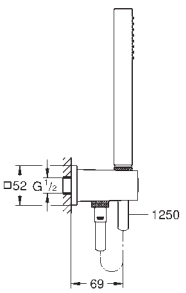

26 405 000 **Chrome** **4005176385162** **115.98**

Euphoria Cube Stick
Wall holder set 1 spray
with integrated wall union 1/2"
Consisting of:
Handshower (27 699 000)
with flow restrictor
maximum flow rate (at 3 bar): 8.2 l/min
shower outlet elbow 1/2" with wall shower holder (26 370)
male thread
protected against backflow
Silverflex shower hose 1250 mm (28 362)
GROHE EcoJoy - Less water, perfect flow
GROHE LongLife finish
GROHE DreamSpray perfect spray pattern
GROHE SpeedClean effortless limescale removal
Inner WaterGuide for a longer life
TwistStop preventing the hose from twisting
suitable for instantaneous heater
min. recommended pressure 1.0 bar

GROHE
EUPHORIA

Ref. No.	Colour	EAN	Retail Guide Price (£)



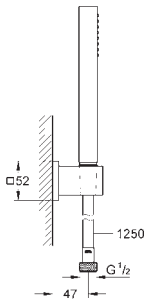

27 703 000	**Chrome**	4005176907142	**99.12**

Euphoria Cube Stick
Wall holder set 1 spray
Handshower (27 699 000)
with flow restrictor
maximum flow rate (at 3 bar): 8.2 l/min
wall shower holder (27 693 000)
Silverflex shower hose 1250 mm (28 362)
GROHE EcoJoy - Less water, perfect flow
GROHE DreamSpray perfect spray pattern
GROHE LongLife finish
GROHE SpeedClean effortless limescale removal
Inner WaterGuide for a longer life
TwistStop preventing the hose from twisting
min. recommended pressure 1.0 bar

27 702 000	**Chrome**	4005176907135	**99.12**

ditto, maximum flow rate (at 3 bar): 15 l/min



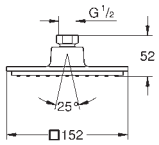

27 705 000	**Chrome**	4005176907166	**175.87**

Euphoria Cube 150
Head shower 1 spray
Rain spray pattern
with flow restrictor
maximum flow rate (at 3 bar): 8 l/min
152 x 152 mm
ball-joint
rotation angle ± 12°
connection thread 1/2"
GROHE EcoJoy - Less water, perfect flow
GROHE DreamSpray perfect spray pattern
GROHE LongLife finish
GROHE SpeedClean effortless limescale removal
Inner WaterGuide for a longer life



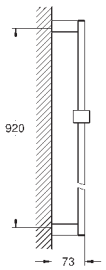

27 841 000	**Chrome**	4005176916670	**240.20**

Euphoria Cube
Shower rail, 900 mm
with wall holders, glide element and swivel holder
GROHE LongLife finish

GROHE
TEMPESTA

Ref. No.	Colour	EAN	Retail Guide Price (£)
28 419 003	**Chrome**	**4005176681042**	**36.89**



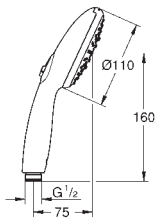

Tempesta 110
Hand shower 3 sprays
spray patterns: Rain, Jet, Massage
with flow restrictor
GROHE EcoJoy - Less water, perfect flow
GROHE SmartSwitch - easily rotate the dial to enjoy your preferred spray option
GROHE DreamSpray perfect spray pattern
GROHE LongLife finish
GROHE SpeedClean effortless limescale removal
Inner WaterGuide - inner insulation for surface and scalding protection
ShockProof silicone ring prevents damage caused by a shower falling
Universal Mounting System. Fits all
standard shower hoses
maximum flow rate (at 3 bar): 7.4 l/min
min. recommended pressure 1.0 bar
suitable for instantaneous heater
professional edition

26 914 003	**Chrome**	**4005176768378**	**36.89**

ditto, maximum flow rate (at 3 bar): 6.4 l/min

28 261 003	**Chrome**	**4005176680533**	**36.89**

ditto, maximum flow rate (at 3 bar): 13.5 l/min

27 597 30E	**Chrome**	**4005176681011**	**27.85**



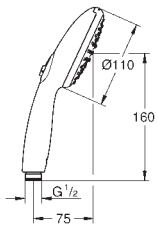

Tempesta 110
Hand shower 2 sprays
spray patterns: Rain, Jet
with flow restrictor
GROHE EcoJoy - extra efficient water usage, perfect flow
GROHE SmartSwitch - easily rotate the dial to enjoy your preferred spray option
GROHE DreamSpray perfect spray pattern
GROHE LongLife finish
GROHE SpeedClean effortless limescale removal
Inner WaterGuide - inner insulation for surface and scalding protection
ShockProof silicone ring prevents damage caused by a shower falling
Universal Mounting System. Fits all
standard shower hoses
maximum flow rate (at 3 bar): 5.6 l/min
min. recommended pressure 1.0 bar
suitable for instantaneous heater
professional edition

26 161 003	**Chrome**	**4005176680649**	**27.85**
26 161 2433	**matte black**	**4067393015703**	**36.20**

ditto, maximum flow rate (at 3 bar): 7.4 l/min

27 597 003	**Chrome**	**4005176680656**	**27.85**

ditto, maximum flow rate (at 3 bar): 13.5 l/min

28 422 004	**Chrome**	**4005176680663**	**30.68**
28 422 2434	**matte black**	**4067393015857**	**39.88**



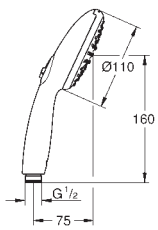

Tempesta 110
Hand shower 2 sprays
spray patterns: Rain, Jet
GROHE SmartSwitch - easily rotate the dial to enjoy your preferred spray option
GROHE DreamSpray perfect spray pattern
GROHE LongLife finish
GROHE SpeedClean effortless limescale removal
Inner WaterGuide - inner insulation for surface and scalding protection
ShockProof silicone ring prevents damage caused by a shower falling
Universal Mounting System. Fits all
standard shower hoses
maximum flow rate (at 3 bar): 7.2 l/min
for **low pressure**
Min. recommended pressure 0.1 bar
professional edition

GROHE TEMPESTA

Ref. No.	Colour	EAN	Retail Guide Price (£)



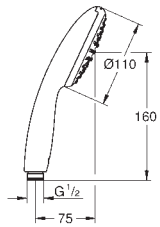

27 923 003 **Chrome** **4005176768323** **22.04**

Tempesta 110
Hand shower 1 spray
Rain spray pattern
with flow restrictor
GROHE EcoJoy - Less water, perfect flow
GROHE DreamSpray perfect spray pattern
GROHE LongLife finish
GROHE SpeedClean effortless limescale removal
Inner WaterGuide - inner insulation for surface and scalding protection
ShockProof silicone ring prevents damage caused by a shower falling
Universal Mounting System. Fits all
standard shower hoses
maximum flow rate (at 3 bar): 7.6 l/min
min. recommended pressure 1.0 bar
suitable for instantaneous heater
professional edition

27 852 003 **Chrome** **4005176680991** **22.04**
ditto, maximum flow rate (at 3 bar): 16.6 l/min



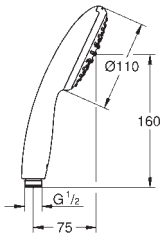

28 214 004 **Chrome** **4005176681004** **24.87**

Tempesta 110
Hand shower 1 spray
Rain spray pattern
GROHE DreamSpray perfect spray pattern
GROHE LongLife finish
GROHE SpeedClean effortless limescale removal
Inner WaterGuide - inner insulation for surface and scalding protection
ShockProof silicone ring prevents damage caused by a shower falling
Universal Mounting System. Fits all
standard shower hoses
maximum flow rate (at 3 bar): 16.5 l/min
for **low pressure**
Min. recommended pressure 0.1 bar
professional edition



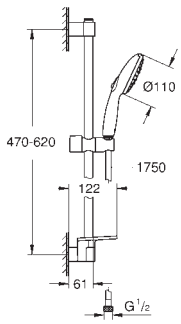

27 600 003 **Chrome** **4005176680755** **83.46**

Tempesta 110
Shower rail set 3 sprays (Rain, Jet, Massage)
with flow restrictor
Consisting of:
hand shower Tempesta 110 (28 419)
shower rail, 600 mm (27 523)
Relexaflex hose 1750 mm 1/2" x 1/2" (28 154)
GROHE EasyReach tray (26 770)
GROHE EcoJoy - Less water, perfect flow
GROHE SmartSwitch - easily rotate the dial to enjoy your preferred spray option
GROHE DreamSpray perfect spray pattern
GROHE LongLife finish
GROHE FastFixation (adjustable upper bracket for existing drill holes)
adjustable rail holder (turn and glide shower holder)
GROHE SpeedClean effortless limescale removal
Inner WaterGuide - inner insulation for surface and scalding protection
ShockProof silicone ring prevents damage caused by a shower falling
maximum flow rate (at 3 bar): 7.4 l/min
min. recommended pressure 1.0 bar
suitable for instantaneous heater
professional edition

26 918 003 **Chrome** **4005176768484** **85.86**
ditto, maximum flow rate (at 3 bar): 7.4 l/min and metal shower hose

26 917 003 **Chrome** **4005176768477** **83.46**
ditto, maximum flow rate (at 3 bar): 6.4 l/min and metal shower hose

27 927 003 **Chrome** **4005176680762** **85.86**
ditto, maximum flow rate (at 3 bar): 13.5 l/min

GROHE
TEMPESTA

Ref. No.	Colour	EAN	Retail Guide Price (£)



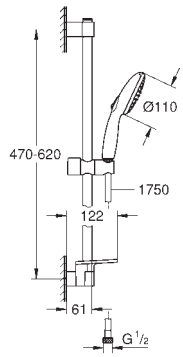

26 638 003 **Chrome** **4005176768460** **75.61**

Tempesta 110
Shower rail set 2 sprays (Rain, Jet)
with flow restrictor
Consisting of:
hand shower Tempesta 110 (26 161)
shower rail, 600 mm (27 523)
Relexaflex hose 1750 mm 1/2" x 1/2" (28 154)
GROHE EasyReach tray (26 770)
GROHE EcoJoy - Less water, perfect flow
GROHE SmartSwitch - easily rotate the dial to enjoy your preferred spray option
GROHE DreamSpray perfect spray pattern
GROHE LongLife finish
GROHE FastFixation (adjustable upper bracket for existing drill holes)
adjustable rail holder (turn and glide shower holder)
GROHE SpeedClean effortless limescale removal
Inner WaterGuide - inner insulation for surface and scalding protection
ShockProof silicone ring prevents damage caused by a shower falling
maximum flow rate (at 3 bar): 7.4 l/min
professional edition

27 926 003 **Chrome** **4005176680748** **75.61**
ditto, maximum flow rate (at 3 bar): 13.5 l/min



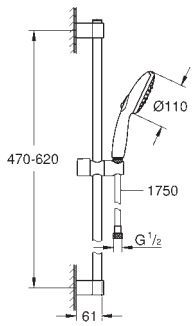

27 644 003 **Chrome** **4005176680526** **75.56**

Tempesta 110
Shower rail set 3 sprays (Rain, Jet, Massage)
with flow restrictor
Consisting of:
hand shower Tempesta 110 (28 419)
shower rail, 600 mm (27 523)
Relexaflex hose 1750 mm 1/2" x 1/2" (28 154)
GROHE EcoJoy - Less water, perfect flow
GROHE SmartSwitch - easily rotate the dial to enjoy your preferred spray option
GROHE DreamSpray perfect spray pattern
GROHE LongLife finish
GROHE FastFixation (adjustable upper bracket for existing drill holes)
adjustable rail holder (turn and glide shower holder)
GROHE SpeedClean effortless limescale removal
Inner WaterGuide - inner insulation for surface and scalding protection
ShockProof silicone ring prevents damage caused by a shower falling
maximum flow rate (at 3 bar): 7.4 l/min
min. recommended pressure 1.0 bar
suitable for instantaneous heater
professional edition

26 919 003 **Chrome** **4005176767463** **43.01**
ditto, maximum flow rate (at 3 bar): 6.4 l/min

27 794 003 **Chrome** **4005176680700** **75.56**
ditto, maximum flow rate (at 3 bar): 13.5 l/min

GROHE TEMPESTA

Ref. No.	Colour	EAN	Retail Guide Price (£)



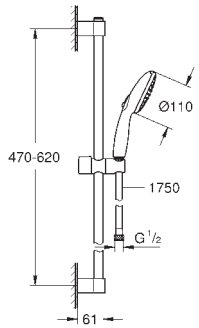

27 598 30E	**Chrome**	**4005176680632**	**65.66**

Tempesta 110
Shower rail set 2 sprays (Rain, Jet)
with flow restrictor
Consisting of:
hand shower Tempesta 110 (27 597)
shower rail, 600 mm (27 523)
Relexaflex hose 1750 mm 1/2" x 1/2" (28 154)
GROHE EcoJoy - extra efficient water usage, perfect flow
GROHE SmartSwitch - easily rotate the dial to enjoy your preferred spray option
GROHE DreamSpray perfect spray pattern
GROHE LongLife finish
GROHE FastFixation (adjustable upper bracket for existing drill holes)
adjustable rail holder (turn and glide shower holder)
GROHE SpeedClean effortless limescale removal
Inner WaterGuide - inner insulation for surface and scalding protection
ShockProof silicone ring prevents damage caused by a shower falling
maximum flow rate (at 3 bar): 5.6 l/min
professional edition

26 915 003	**Chrome**	**4005176768422**	**65.64**
26 915 2433	**matte black**	**4067393015840**	**142.26**

ditto, maximum flow rate (at 3 bar): 6.1 l/min

26 162 003	**Chrome**	**4005176680489**	**65.66**
26 162 2433	**matte black**	**4067393015710**	**142.26**

ditto, maximum flow rate (at 3 bar): 7.4 l/min

27 598 003	**Chrome**	**4005176680496**	**65.66**

ditto, maximum flow rate (at 3 bar): 13.5 l/min



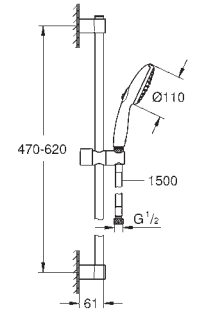

28 438 004	**Chrome**	**4005176680502**	**68.49**

Tempesta 110
Shower rail set 2 sprays (Rain, Jet)
Consisting of:
hand shower Tempesta 110 (28 422)
shower rail, 600 mm (27 523)
Relexaflex hose 1750 mm 1/2" x 1/2" (28 154)
GROHE SmartSwitch - easily rotate the dial to enjoy your preferred spray option
GROHE DreamSpray perfect spray pattern
GROHE LongLife finish
GROHE FastFixation (adjustable upper bracket for existing drill holes)
adjustable rail holder (turn and glide shower holder)
GROHE SpeedClean effortless limescale removal
Inner WaterGuide - inner insulation for surface and scalding protection
ShockProof silicone ring prevents damage caused by a shower falling
maximum flow rate (at 3 bar): 7.2 l/min
for **low pressure**
Min. recommended pressure 0.1 bar
professional edition



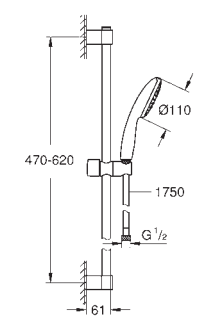

27 924 003	**Chrome**	**4005176768392**	**57.81**

Tempesta 110
Shower rail set 1 spray (Rain)
with flow restrictor
Consisting of:
hand shower Tempesta 110 (27 923)
shower rail, 600 mm (27 523)
Relexaflex hose 1750 mm 1/2" x 1/2" (28 154)
GROHE EcoJoy - Less water, perfect flow
GROHE DreamSpray perfect spray pattern
GROHE LongLife finish
GROHE FastFixation (adjustable upper bracket for existing drill holes)
adjustable rail holder (turn and glide shower holder)
GROHE SpeedClean effortless limescale removal
Inner WaterGuide - inner insulation for surface and scalding protection
ShockProof silicone ring prevents damage caused by a shower falling
maximum flow rate (at 3 bar): 7.6 l/min
professional edition

27 853 003	**Chrome**	**4005176680557**	**57.79**

ditto, maximum flow rate (at 3 bar): 16.6 l/min

GROHE TEMPESTA

Ref. No.	Colour	EAN	Retail Guide Price (£)



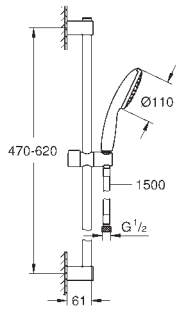

26 759 004 **Chrome** **4005176680625** **63.36**

Tempesta 110
Shower rail set 1 spray (Rain)
Consisting of:
hand shower Tempesta 110 (28 214)
shower rail, 600 mm (27 523)
Relexaflex hose 1750 mm 1/2" x 1/2" (28 154)
GROHE DreamSpray perfect spray pattern
GROHE LongLife finish
GROHE FastFixation (adjustable upper bracket for existing drill holes)
adjustable rail holder (turn and glide shower holder)
GROHE SpeedClean effortless limescale removal
Inner WaterGuide - inner insulation for surface and scalding protection
ShockProof silicone ring prevents damage caused by a shower falling
maximum flow rate (at 3 bar): 16.5 l/min
for **low pressure**
Min. recommended pressure 0.1 bar
professional edition



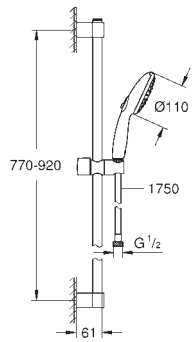

26 771 003 **Chrome** **4005176680373** **83.48**

Tempesta 110
Shower rail set 3 sprays (Rain, Jet, Massage)
with flow restrictor
Consisting of:
hand shower Tempesta 110 (28 419)
shower rail, 900 mm (27 524)
Relexaflex hose 1750 mm 1/2" x 1/2" (28 154)
GROHE EcoJoy - Less water, perfect flow
GROHE SmartSwitch - easily rotate the dial to enjoy your preferred spray option
GROHE DreamSpray perfect spray pattern
GROHE LongLife finish
GROHE FastFixation (adjustable upper bracket for existing drill holes)
adjustable rail holder (turn and glide shower holder)
GROHE SpeedClean effortless limescale removal
Inner WaterGuide - inner insulation for surface and scalding protection
ShockProof silicone ring prevents damage caused by a shower falling
maximum flow rate (at 3 bar): 7.4 l/min
min. recommended pressure 1.0 bar
suitable for instantaneous heater
professional edition

27 796 003 **Chrome** **4005176680380** **83.48**
ditto, maximum flow rate (at 3 bar): 13.5 l/min



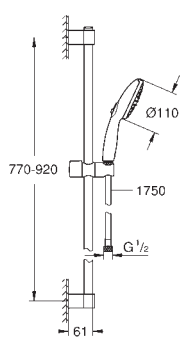

27 646 30E **Chrome** **4005176680359** **73.36**

Tempesta 110
Shower rail set 2 sprays (Rain, Jet)
with flow restrictor
Consisting of:
hand shower Tempesta 110 (27 597)
shower rail, 900 mm (27 524)
Relexaflex hose 1750 mm 1/2" x 1/2" (28 154)
GROHE EcoJoy - extra efficient water usage, perfect flow
GROHE SmartSwitch - easily rotate the dial to enjoy your preferred spray option
GROHE DreamSpray perfect spray pattern
GROHE LongLife finish
GROHE FastFixation (adjustable upper bracket for existing drill holes)
adjustable rail holder (turn and glide shower holder)
GROHE SpeedClean effortless limescale removal
Inner WaterGuide - inner insulation for surface and scalding protection
ShockProof silicone ring prevents damage caused by a shower falling
maximum flow rate (at 3 bar): 5.6 l/min
professional edition

26 163 003 **Chrome** **4005176768507** **73.35**
26 163 2433 **matte black** **4067393015727** **158.93**
ditto, maximum flow rate (at 3 bar): 7.4 l/min

27 646 003 **Chrome** **4005176680366** **73.36**
ditto, maximum flow rate (at 3 bar): 13.5 l/min

GROHE
TEMPESTA

Ref. No.	Colour	EAN	Retail Guide Price (£)



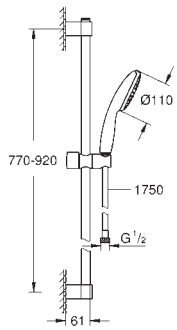

27 925 003 **Chrome** **4005176768491** **61.77**

Tempesta 110
Shower rail set 1 spray (Rain)
with flow restrictor
Consisting of:
hand shower Tempesta 110 (27 923)
shower rail, 900 mm (27 524)
Relexaflex hose 1750 mm 1/2" x 1/2" (28 154)
GROHE EcoJoy - Less water, perfect flow
GROHE DreamSpray perfect spray pattern
GROHE LongLife finish
GROHE FastFixation (adjustable upper bracket for existing drill holes)
adjustable rail holder (turn and glide shower holder)
GROHE SpeedClean effortless limescale removal
Inner WaterGuide - inner insulation for surface and scalding protection
ShockProof silicone ring prevents damage caused by a shower falling
maximum flow rate (at 3 bar): 7.6 l/min
professional edition

27 854 003 **Chrome** **4005176680342** **61.77**
ditto, maximum flow rate (at 3 bar): 16.6 l/min



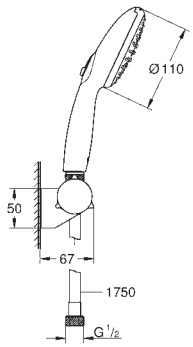

27 601 30E **Chrome** **4005176680397** **46.96**

Tempesta 110
Wall holder set 2 sprays (Rain, Jet)
with flow restrictor
Consisting of:
hand shower Tempesta 110 (27 597)
wall shower holder adjustable (27 595)
Relexaflex hose 1750 mm 1/2" x 1/2" (28 154)
GROHE EcoJoy - extra efficient water usage, perfect flow
GROHE SmartSwitch - easily rotate the dial to enjoy your preferred spray option
GROHE DreamSpray perfect spray pattern
GROHE LongLife finish
GROHE SpeedClean effortless limescale removal
Inner WaterGuide - inner insulation for surface and scalding protection
ShockProof silicone ring prevents damage caused by a shower falling
maximum flow rate (at 3 bar): 5.6 l/min
min. recommended pressure 1.0 bar
suitable for instantaneous heater
professional edition

27 601 003 **Chrome** **4005176680403** **49.21**
ditto, maximum flow rate (at 3 bar): 7.4 l/min



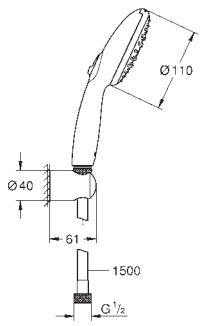

26 920 003 **Chrome** **4005176767470** **47.04**

Tempesta 110
Wall holder set 3 sprays (Rain, Jet, Massage)
with flow restrictor
Consisting of:
hand shower Tempesta 110 (28 419)
wall shower holder Tempesta, non-adjustable (28 605)
shower hose Relexaflex 1500 mm 1/2" x 1/2" (28 151)
GROHE EcoJoy - Less water, perfect flow
GROHE SmartSwitch - easily rotate the dial to enjoy your preferred spray option
GROHE DreamSpray perfect spray pattern
GROHE LongLife finish
GROHE SpeedClean effortless limescale removal
Inner WaterGuide - inner insulation for surface and scalding protection
ShockProof silicone ring prevents damage caused by a shower falling
maximum flow rate (at 3 bar): 7.4 l/min
min. recommended pressure 1.0 bar
suitable for instantaneous heater
professional edition

GROHE TEMPESTA

Ref. No.	Colour	EAN	Retail Guide Price (£)



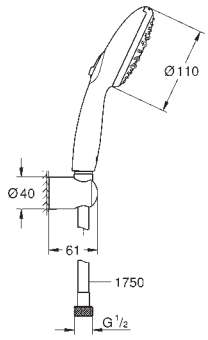

26 639 003 **Chrome** **4005176680304** **50.09**

Tempesta 110
Wall holder set 3 sprays (Rain, Jet, Massage)
with flow restrictor
Consisting of:
hand shower Tempesta 110 (28 419)
wall shower holder Tempesta, non-adjustable (28 605)
Relexaflex hose 1750 mm 1/2" x 1/2" (28 154)
GROHE EcoJoy - Less water, perfect flow
GROHE SmartSwitch - easily rotate the dial to enjoy your preferred spray option
GROHE DreamSpray perfect spray pattern
GROHE LongLife finish
GROHE SpeedClean effortless limescale removal
Inner WaterGuide - inner insulation for surface and scalding protection
ShockProof silicone ring prevents damage caused by a shower falling
maximum flow rate (at 3 bar): 7.4 l/min
min. recommended pressure 1.0 bar
suitable for instantaneous heater
professional edition

27 849 003 **Chrome** **4005176680311** **54.19**
ditto, maximum flow rate (at 3 bar): 13.5 l/min



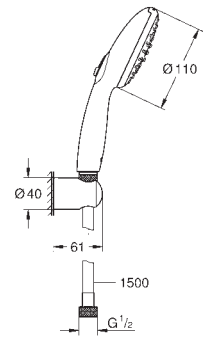

27 803 30E **Chrome** **4005176677267** **43.01**

Tempesta 110
Wall holder set 2 sprays (Rain, Jet)
with flow restrictor
Consisting of:
hand shower Tempesta 110 (27 597)
wall shower holder Tempesta, non-adjustable (28 605)
shower hose Relexaflex 1500 mm 1/2" x 1/2" (28 151)
GROHE EcoJoy - extra efficient water usage, perfect flow
GROHE SmartSwitch - easily rotate the dial to enjoy your preferred spray option
GROHE DreamSpray perfect spray pattern
GROHE LongLife finish
GROHE SpeedClean effortless limescale removal
Inner WaterGuide - inner insulation for surface and scalding protection
ShockProof silicone ring prevents damage caused by a shower falling
maximum flow rate (at 3 bar): 5.6 l/min
min. recommended pressure 1.0 bar
suitable for instantaneous heater
professional edition



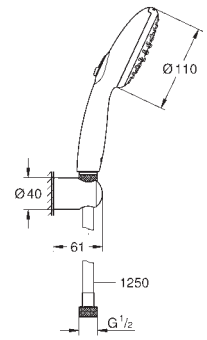

27 799 30E **Chrome** **4005176680427** **41.08**

Tempesta 110
Wall holder set 2 sprays (Rain, Jet)
with flow restrictor
Consisting of:
hand shower Tempesta 110 (27 597)
wall shower holder Tempesta, non-adjustable (28 605)
Relexaflex hose 1250 mm 1/2" x 1/2" (28 150)
GROHE EcoJoy - extra efficient water usage, perfect flow
GROHE SmartSwitch - easily rotate the dial to enjoy your preferred spray option
GROHE DreamSpray perfect spray pattern
GROHE LongLife finish
GROHE SpeedClean effortless limescale removal
Inner WaterGuide - inner insulation for surface and scalding protection
ShockProof silicone ring prevents damage caused by a shower falling
maximum flow rate (at 3 bar): 5.6 l/min
min. recommended pressure 1.0 bar
suitable for instantaneous heater
professional edition

26 164 003 **Chrome** **4005176767487** **41.08**
26 164 2433 **matte black** **4067393015734** **63.69**
ditto, maximum flow rate (at 3 bar): 7.4 l/min

27 799 003 **Chrome** **4005176677250** **41.08**
ditto, maximum flow rate (at 3 bar): 13.5 l/min

GROHE
TEMPESTA

Ref. No.	Colour	EAN	Retail Guide Price (£)
26 921 003	**Chrome**	**4005176767494**	**49.59**



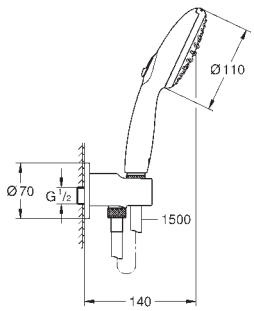

Tempesta 110
Wall holder set 2 sprays (Rain, Jet)
with flow restrictor
with integrated wall union 1/2"
Consisting of:
hand shower Tempesta 110 (26 912)
shower outlet elbow 1/2" with wall shower holder (28 679)
male thread
protected against backflow
shower hose Relexaflex 1500 mm 1/2" x 1/2" (28 151)
GROHE EcoJoy - Less water, perfect flow
GROHE SmartSwitch - easily rotate the dial to enjoy your preferred spray option
GROHE DreamSpray perfect spray pattern
GROHE LongLife finish
GROHE SpeedClean effortless limescale removal
Inner WaterGuide - inner insulation for surface and scalding protection
ShockProof silicone ring prevents damage caused by a shower falling
maximum flow rate (at 3 bar): 6.9 l/min
min. recommended pressure 1.0 bar
suitable for instantaneous heater
professional edition

26 406 003	**Chrome**	**4005176680793**	**59.42**
26 406 2433	**matte black**	**4067393015741**	**92.10**



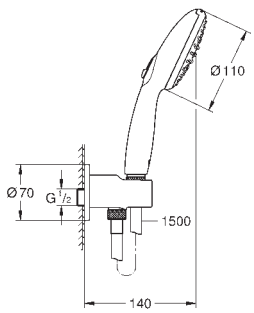

Tempesta 110
Wall holder set 2 sprays (Rain, Jet)
with flow restrictor
Consisting of:
hand shower Tempesta 110 (26 161)
shower outlet elbow 1/2" with wall shower holder (28 679)
male thread
protected against backflow
shower hose Relexaflex 1500 mm 1/2" x 1/2" (28 151)
GROHE EcoJoy - Less water, perfect flow
GROHE SmartSwitch - easily rotate the dial to enjoy your preferred spray option
GROHE DreamSpray perfect spray pattern
GROHE LongLife finish
GROHE SpeedClean effortless limescale removal
Inner WaterGuide - inner insulation for surface and scalding protection
ShockProof silicone ring prevents damage caused by a shower falling
maximum flow rate (at 3 bar): 7.4 l/min
min. recommended pressure 1.0 bar
suitable for instantaneous heater
professional edition

GROHE
TEMPESTA CUBE

Ref. No.	Colour	EAN	Retail Guide Price (£)



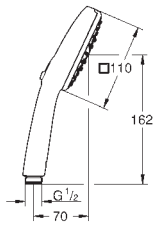

27 574 003	**Chrome**	**4005176744389**	**36.89**

Tempesta Cube 110
Hand shower 3 sprays
spray patterns: Rain, Jet, Massage
with flow restrictor
GROHE EcoJoy - Less water, perfect flow
GROHE SmartSwitch - easily rotate the dial to enjoy your preferred spray option
GROHE DreamSpray perfect spray pattern
GROHE LongLife finish
GROHE SpeedClean effortless limescale removal
Inner WaterGuide - inner insulation for surface and scalding protection
ShockProof silicone ring prevents damage caused by a shower falling
Universal Mounting System. Fits all
standard shower hoses
maximum flow rate (at 3 bar): 7.4 l/min
min. recommended pressure 1.0 bar
suitable for instantaneous heater
professional edition

27 572 003	**Chrome**	**4005176744372**	**36.89**

ditto, maximum flow rate (at 3 bar): 13.5 l/min



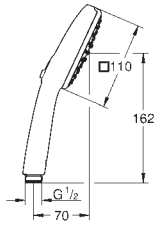

27 571 30E	**Chrome**	**4005176680847**	**27.85**

Tempesta Cube 110
Hand shower 2 sprays
spray patterns: Rain, Jet
with flow restrictor
GROHE EcoJoy - extra efficient water usage, perfect flow
GROHE SmartSwitch - easily rotate the dial to enjoy your preferred spray option
GROHE DreamSpray perfect spray pattern
GROHE LongLife finish
ShockProof silicone ring prevents damage caused by a shower falling
GROHE SpeedClean effortless limescale removal
Inner WaterGuide - inner insulation for surface and scalding protection
Universal Mounting System. Fits all
standard shower hoses
maximum flow rate (at 3 bar): 5.6 l/min
min. recommended pressure 1.0 bar
suitable for instantaneous heater
professional edition

26 902 003	**Chrome**	**4005176767395**	**27.84**
26 902 2433	**matte black**	**4067393015819**	**36.19**

ditto, maximum flow rate (at 3 bar): 6.1 l/min

26 746 003	**Chrome**	**4005176680892**	**27.84**
26 746 2433	**matte black**	**4067393015796**	**36.20**

ditto, maximum flow rate (at 3 bar): 7.4 l/min

27 571 003	**Chrome**	**4005176680908**	**27.85**

ditto, maximum flow rate (at 3 bar): 13.5 l/min



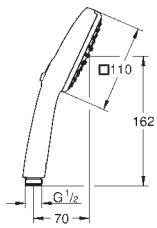

26 130 004	**Chrome**	**4005176680915**	**30.68**
26 130 2434	**matte black**	**4067393015390**	**39.88**

Tempesta Cube 110
Hand shower 2 sprays
spray patterns: Rain, Jet
GROHE SmartSwitch - easily rotate the dial to enjoy your preferred spray option
GROHE DreamSpray perfect spray pattern
GROHE LongLife finish
GROHE SpeedClean effortless limescale removal
Inner WaterGuide - inner insulation for surface and scalding protection
ShockProof silicone ring prevents damage caused by a shower falling
Universal Mounting System. Fits all
standard shower hoses
maximum flow rate (at 3 bar): 7.2 l/min
for **low pressure**
Min. recommended pressure 0.1 bar
professional edition

GROHE
TEMPESTA CUBE

Ref. No.	Colour	EAN	Retail Guide Price (£)



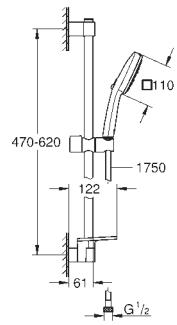

27 576 003 **Chrome** **4005176768248** **83.46**

Tempesta Cube 110
Shower rail set 3 sprays (Rain, Jet, Massage)
with flow restrictor
Consisting of:
hand shower Tempesta Cube 110 (27 574)
shower rail, 600 mm (27 523)
Relexaflex hose 1750 mm 1/2" x 1/2" (28 154)
GROHE EasyReach tray (26 770)
GROHE EcoJoy - Less water, perfect flow
GROHE SmartSwitch - easily rotate the dial to enjoy your preferred spray option
GROHE DreamSpray perfect spray pattern
GROHE LongLife finish
GROHE FastFixation (adjustable upper bracket for existing drill holes)
adjustable rail holder (turn and glide shower holder)
GROHE SpeedClean effortless limescale removal
Inner WaterGuide - inner insulation for surface and scalding protection
ShockProof silicone ring prevents damage caused by a shower falling
maximum flow rate (at 3 bar): 7.4 l/min
professional edition

27 929 003 **Chrome** **4005176768255** **83.46**
ditto, maximum flow rate (at 3 bar): 13.5 l/min



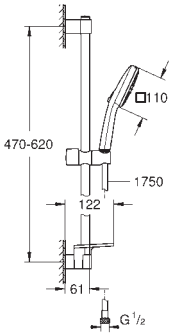

26 907 003 **Chrome** **4005176768231** **75.61**

Tempesta Cube 110
Shower rail set 2 sprays (Rain, Jet)
with flow restrictor
Consisting of:
hand shower Tempesta Cube 110 (26 746)
shower rail, 600 mm (27 523)
Relexaflex hose 1750 mm 1/2" x 1/2" (28 154)
GROHE EasyReach tray (26 770)
GROHE EcoJoy - Less water, perfect flow
GROHE SmartSwitch - easily rotate the dial to enjoy your preferred spray option
GROHE DreamSpray perfect spray pattern
GROHE LongLife finish
GROHE FastFixation (adjustable upper bracket for existing drill holes)
adjustable rail holder (turn and glide shower holder)
GROHE SpeedClean effortless limescale removal
Inner WaterGuide - inner insulation for surface and scalding protection
ShockProof silicone ring prevents damage caused by a shower falling
maximum flow rate (at 3 bar): 7.4 l/min
professional edition

27 928 003 **Chrome** **4005176680786** **75.61**
ditto, maximum flow rate (at 3 bar): 13.5 l/min



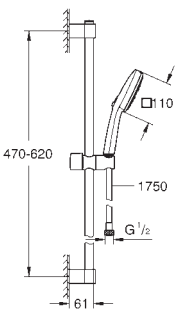

27 579 003 **Chrome** **4005176767371** **75.56**

Tempesta Cube 110
Shower rail set 3 sprays (Rain, Jet, Massage)
with flow restrictor
Consisting of:
hand shower Tempesta Cube 110 (27 574)
shower rail, 600 mm (27 523)
Relexaflex hose 1750 mm 1/2" x 1/2" (28 154)
GROHE EcoJoy - Less water, perfect flow
GROHE SmartSwitch - easily rotate the dial to enjoy your preferred spray option
GROHE DreamSpray perfect spray pattern
GROHE LongLife finish
GROHE FastFixation (adjustable upper bracket for existing drill holes)
adjustable rail holder (turn and glide shower holder)
GROHE SpeedClean effortless limescale removal
Inner WaterGuide - inner insulation for surface and scalding protection
ShockProof silicone ring prevents damage caused by a shower falling
maximum flow rate (at 3 bar): 7.4 l/min
professional edition

27 786 003 **Chrome** **4005176768224** **75.56**
ditto, maximum flow rate (at 3 bar): 13.5 l/min

GROHE
TEMPESTA CUBE

Ref. No.	Colour	EAN	Retail Guide Price (£)



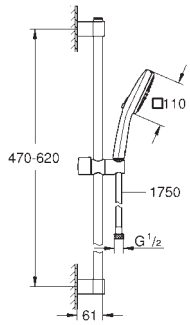

26 748 003	**Chrome**	**4005176681288**	**65.66**
26 748 2433	**matte black**	**4067393015802**	**142.26**

Tempesta Cube 110
Shower rail set 2 sprays (Rain, Jet)
with flow restrictor
Consisting of:
hand shower Tempesta Cube 110 (26 746)
shower rail, 600 mm (27 523)
Relexaflex hose 1750 mm 1/2" x 1/2" (28 154)
GROHE EcoJoy - Less water, perfect flow
GROHE SmartSwitch - easily rotate the dial to enjoy your preferred spray option
GROHE DreamSpray perfect spray pattern
GROHE LongLife finish
GROHE FastFixation (adjustable upper bracket for existing drill holes)
adjustable rail holder (turn and glide shower holder)
GROHE SpeedClean effortless limescale removal
Inner WaterGuide - inner insulation for surface and scalding protection
ShockProof silicone ring prevents damage caused by a shower falling
maximum flow rate (at 3 bar): 7.4 l/min
professional edition

27 578 003	**Chrome**	**4005176681295**	**65.66**

ditto, maximum flow rate (at 3 bar): 13.5 l/min

27 578 30E	**Chrome**	**4005176680939**	**65.66**

ditto, maximum flow rate (at 3 bar): 5.6 l/min



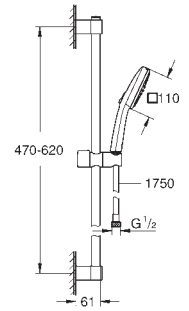

26 904 003	**Chrome**	**4005176767449**	**72.52**

Tempesta Cube 110
Shower rail set 2 sprays (Rain, Jet)
with flow restrictor
Consisting of:
hand shower Tempesta Cube 110 (26 746)
shower rail, 600 mm (27 523)
metal shower hose Relexaflex 1750 mm 1/2" x 1/2" (28 139)
GROHE EcoJoy - Less water, perfect flow
GROHE SmartSwitch - easily rotate the dial to enjoy your preferred spray option
GROHE DreamSpray perfect spray pattern
GROHE LongLife finish
GROHE FastFixation (adjustable upper bracket for existing drill holes)
adjustable rail holder (turn and glide shower holder)
GROHE SpeedClean effortless limescale removal
Inner WaterGuide - inner insulation for surface and scalding protection
ShockProof silicone ring prevents damage caused by a shower falling
maximum flow rate (at 3 bar): 7.4 l/min
professional edition

26 905 003	**Chrome**	**4005176767456**	**72.52**

ditto, maximum flow rate (at 3 bar): 6.1 l/min



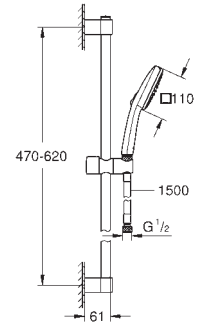

26 749 004	**Chrome**	**4005176681301**	**71.84**

Tempesta Cube 110
Shower rail set 2 sprays (Rain, Jet)
Consisting of:
hand shower Tempesta Cube 110 (26 130)
shower rail, 600 mm (27 523)
Relexaflex hose 1750 mm 1/2" x 1/2" (28 154)
GROHE SmartSwitch - easily rotate the dial to enjoy your preferred spray option
GROHE DreamSpray perfect spray pattern
GROHE LongLife finish
GROHE FastFixation (adjustable upper bracket for existing drill holes)
adjustable rail holder (turn and glide shower holder)
GROHE SpeedClean effortless limescale removal
Inner WaterGuide - inner insulation for surface and scalding protection
ShockProof silicone ring prevents damage caused by a shower falling
maximum flow rate (at 3 bar): 7.2 l/min
for **low pressure**
Min. recommended pressure 0.1 bar
professional edition

GROHE
TEMPESTA CUBE

Ref. No.	Colour	EAN	Retail Guide Price (£)



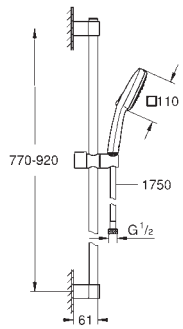

26 909 003 **Chrome** **4005176768279** **83.48**

Tempesta Cube 110
Shower rail set 3 sprays (Rain, Jet, Massage)
with flow restrictor
Consisting of:
hand shower Tempesta Cube 110 (27 574)
shower rail, 900 mm (27 524)
Relexaflex hose 1750 mm 1/2" x 1/2" (28 154)
GROHE EcoJoy - Less water, perfect flow
GROHE SmartSwitch - easily rotate the dial to enjoy your preferred spray option
GROHE DreamSpray perfect spray pattern
GROHE LongLife finish
GROHE FastFixation (adjustable upper bracket for existing drill holes)
adjustable rail holder (turn and glide shower holder)
GROHE SpeedClean effortless limescale removal
Inner WaterGuide - inner insulation for surface and scalding protection
ShockProof silicone ring prevents damage caused by a shower falling
maximum flow rate (at 3 bar): 7.4 l/min
professional edition

27 789 003 **Chrome** **4005176768286** **83.48**
ditto, maximum flow rate (at 3 bar): 13.5 l/min



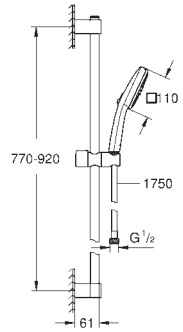

26 908 003 **Chrome** **4005176768262** **73.36**
26 908 2433 **matte black** **4067393015826** **158.93**

Tempesta Cube 110
Shower rail set 2 sprays (Rain, Jet)
with flow restrictor
Consisting of:
hand shower Tempesta Cube 110 (26 746)
shower rail, 900 mm (27 524)
Relexaflex hose 1750 mm 1/2" x 1/2" (28 154)
GROHE EcoJoy - Less water, perfect flow
GROHE SmartSwitch - easily rotate the dial to enjoy your preferred spray option
GROHE DreamSpray perfect spray pattern
GROHE LongLife finish
GROHE FastFixation (adjustable upper bracket for existing drill holes)
adjustable rail holder (turn and glide shower holder)
GROHE SpeedClean effortless limescale removal
Inner WaterGuide - inner insulation for surface and scalding protection
ShockProof silicone ring prevents damage caused by a shower falling
maximum flow rate (at 3 bar): 7.4 l/min
professional edition

27 788 003 **Chrome** **4005176680564** **73.36**
ditto, maximum flow rate (at 3 bar): 13.5 l/min



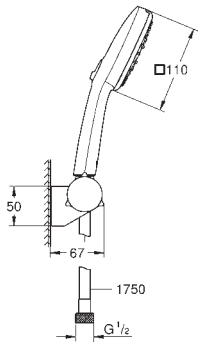

27 584 003 **Chrome** **4005176768293** **56.01**

Tempesta Cube 110
Wall holder set 3 sprays (Rain, Jet, Massage)
with flow restrictor
Consisting of:
hand shower Tempesta Cube 110 (27 574)
wall shower holder adjustable (27 595)
Relexaflex hose 1750 mm 1/2" x 1/2" (28 154)
GROHE EcoJoy - Less water, perfect flow
GROHE SmartSwitch - easily rotate the dial to enjoy your preferred spray option
GROHE DreamSpray perfect spray pattern
GROHE LongLife finish
GROHE SpeedClean effortless limescale removal
Inner WaterGuide - inner insulation for surface and scalding protection
ShockProof silicone ring prevents damage caused by a shower falling
maximum flow rate (at 3 bar): 7.4 l/min
min. recommended pressure 1.0 bar
suitable for instantaneous heater
professional edition

GROHE
TEMPESTA CUBE

Ref. No.	Colour	EAN	Retail Guide Price (£)
27 588 003	Chrome	4005176768309	52.05
27 588 2433	matte black	4067393050100	coming soon



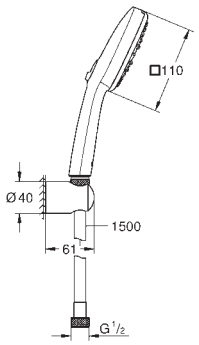

Tempesta Cube 110
Wall holder set 3 sprays (Rain, Jet, Massage)
with flow restrictor
Consisting of:
hand shower Tempesta Cube 110 (27 574)
wall shower holder Tempesta, non-adjustable (28 605)
shower hose Relexaflex 1500 mm 1/2" x 1/2" (28 151)
GROHE EcoJoy - Less water, perfect flow
GROHE SmartSwitch - easily rotate the dial to enjoy your preferred spray option
GROHE DreamSpray perfect spray pattern
GROHE LongLife finish
GROHE SpeedClean effortless limescale removal
Inner WaterGuide - inner insulation for surface and scalding protection
ShockProof silicone ring prevents damage caused by a shower falling
maximum flow rate (at 3 bar): 7.4 l/min
min. recommended pressure 1.0 bar
suitable for instantaneous heater
professional edition

26 910 003	Chrome	4005176768316	59.42
26 910 2433	matte black	4067393050056	92.10



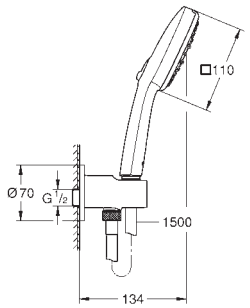

Tempesta Cube 110
Wall holder set 3 sprays (Rain, Jet, Massage)
with flow restrictor
with integrated wall union 1/2"
Consisting of:
hand shower Tempesta Cube 110 (27 574)
shower outlet elbow 1/2" with wall shower holder (28 679)
male thread
protected against backflow
shower hose Relexaflex 1500 mm 1/2" x 1/2" (28 151)
GROHE EcoJoy - Less water, perfect flow
GROHE SmartSwitch - easily rotate the dial to enjoy your preferred spray option
GROHE DreamSpray perfect spray pattern
GROHE LongLife finish
GROHE SpeedClean effortless limescale removal
Inner WaterGuide - inner insulation for surface and scalding protection
ShockProof silicone ring prevents damage caused by a shower falling
maximum flow rate (at 3 bar): 7.4 l/min
min. recommended pressure 1.0 bar
suitable for instantaneous heater
professional edition

27 523 001	Chrome	4005176680809	52.80
27 523 2431	matte black	4067393016090	114.41



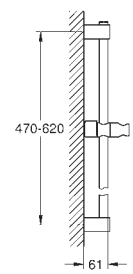

Tempesta
Shower rail, 600 mm
with wall brackets, glider and swivel holder
GROHE LongLife finish
GROHE FastFixation (adjustable upper bracket for existing drill holes)
adjustable rail holder (turn and glide shower holder)

27 524 001	Chrome	4005176681035	55.45
27 524 2431	matte black	4067393016106	120.16



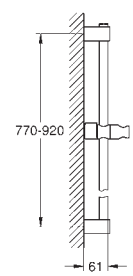

Tempesta
Shower rail, 900 mm
with wall brackets, glider and swivel holder
GROHE LongLife finish
GROHE FastFixation (adjustable upper bracket for existing drill holes)
adjustable rail holder (turn and glide shower holder)

GROHE
TEMPESTA CUBE

Ref. No.	Colour	EAN	Retail Guide Price (£)
26 971 001	**Chrome**	**4005176768187**	**78.94**



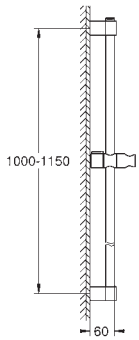

Tempesta
Shower rail, 1150 mm
with wall brackets, glider and swivel holder
GROHE LongLife finish
GROHE FastFixation (adjustable upper bracket for existing drill holes)
adjustable rail holder (turn and glide shower holder)

GROHE
TEMPESTA-F TRIGGER SPRAYS

Ref. No.	Colour	EAN	Retail Guide Price (£)



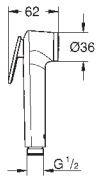

27 512 001 **Chrome** **4005176333804** **23.74**

Tempesta-F Trigger Spray 30
Hand shower 1 spray
with trigger control
maximum flow rate (at 3 bar): 8 l/min
GROHE LongLife finish
GROHE SpeedClean effortless limescale removal
Inner WaterGuide for a longer life
Universal Mounting System. Fits all
standard shower hoses
Please refer to local norms regarding installation.



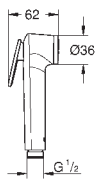

28 020 L01 **white** **4005176333828** **16.95**

Tempesta-F Trigger Spray 30
Hand shower 1 spray
with trigger control
maximum flow rate (at 3 bar): 8 l/min
GROHE LongLife finish
GROHE SpeedClean effortless limescale removal
Inner WaterGuide for a longer life
Universal Mounting System. Fits all
standard shower hoses
Please refer to local norms regarding installation.



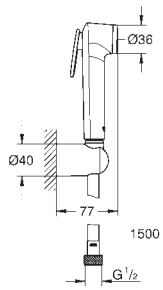

26 353 000 **Chrome** **4005176333866** **44.09**

Tempesta-F Trigger Spray 30
Wall holder set 1 spray
Consisting of:
hand shower with trigger control (27 512 001)
maximum flow rate (at 3 bar): 8 l/min
wall shower holder (28 605)
Silverflex Long-Life shower hose 1500 mm (26 346)
GROHE EcoJoy - Less water, perfect flow
GROHE LongLife finish
GROHE SpeedClean effortless limescale removal
Inner WaterGuide for a longer life
TwistStop preventing the hose from twisting
Please refer to local norms regarding installation.

27 513 001	**Chrome**	**4005176333842**	**42.40**
27 513 DC1	**supersteel**	**4067393033356**	**113.67**
27 513 GL1	**cool sunrise**	**4005176737237**	**129.33**
27 513 GN1	**brushed cool sunrise**	**4005176737244**	**138.36**
27 513 DL1	**brushed warm sunset**	**4067393029045**	**138.35**

ditto, with 1250 mm hose

26 352 000	**Chrome**	**4005176333835**	**39.84**

ditto, with 1000 mm hose



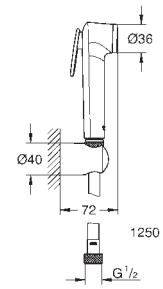

102530 243 1 **matte black** **4067393022121** **78.07**

Tempesta-F Trigger Spray 30
Wall holder set 1 spray
Consisting of:
hand shower with trigger control
maximum flow rate (at 3 bar): 5.5 l/min
wall shower holder
Silverflex Long-Life shower hose 1250 mm
GROHE EcoJoy - Less water, perfect flow
GROHE SpeedClean effortless limescale removal
Inner WaterGuide for a longer life
TwistStop preventing the hose from twisting
Please refer to local norms regarding installation.

GROHE
TEMPESTA-F TRIGGER SPRAYS

	Ref. No.	Colour	EAN	Retail Guide Price (£)



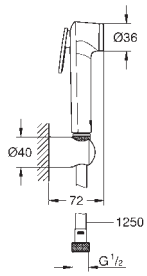

26 354 000 **Chrome** **4005176333873** **49.17**

Tempesta-F Trigger Spray 30
Wall holder set 1 spray
Consisting of:
hand shower with trigger control (27 512 001)
maximum flow rate (at 3 bar): 8 l/min
wall shower holder (28 605)
metal shower hose 1250 mm
GROHE LongLife finish
GROHE SpeedClean effortless limescale removal
Inner WaterGuide for a longer life
Please refer to local norms regarding installation.



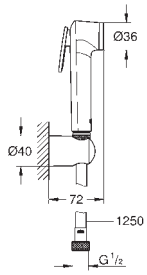

27 812 IL1 **chrome/white** **4005176333897** **34.76**

Tempesta-F Trigger Spray 30
Wall holder set 1 spray
Consisting of:
hand shower with trigger control (28 020 L01)
maximum flow rate (at 3 bar): 8 l/min
wall shower holder (28 605)
Silverflex Long-Life shower hose 1250 mm (26 335)
GROHE LongLife finish
GROHE SpeedClean effortless limescale removal
Inner WaterGuide for a longer life
TwistStop preventing the hose from twisting
Please refer to local norms regarding installation.



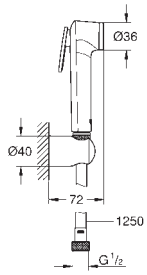

26 356 IL0 **chrome/white** **4005176333903** **39.00**

Tempesta-F Trigger Spray 30
Wall holder set 1 spray
Consisting of:
hand shower with trigger control
maximum flow rate (at 3 bar): 8 l/min
wall shower holder (28 605)
Relexaflex Metal Long-Life shower hose 1250 mm
GROHE EcoJoy - Less water, perfect flow
GROHE LongLife finish
GROHE SpeedClean effortless limescale removal
Inner WaterGuide for a longer life
min. recommended pressure 1.0 bar
Please refer to local norms regarding installation.





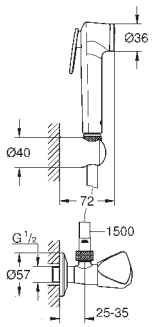

26 357 000 **Chrome** **4005176333927** **88.17**

Tempesta-F Trigger Spray 30
Wall holder set with angle valve 1 spray
Consisting of:
hand shower with trigger control (27 512 001)
maximum flow rate (at 3 bar): 7 l/min
wall shower holder (28 605)
Silverflex Long-Life shower hose 1500 mm (26 346)
angle valve 1/2“ (22 958)
GROHE EcoJoy - Less water, perfect flow
GROHE LongLife finish
GROHE SpeedClean effortless limescale removal
Inner WaterGuide for a longer life
TwistStop preventing the hose from twisting
min. recommended pressure 1.0 bar
Please refer to local norms regarding installation.

27 514 001 **Chrome** **4005176333910** **86.47**
ditto, with 1250 mm hose

GROHE
TEMPESTA-F TRIGGER SPRAYS

Ref. No.	Colour	EAN	Retail Guide Price (£)
26 358 000	**Chrome**	**4005176333941**	**135.66**



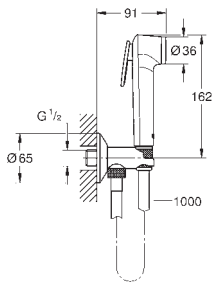

Tempesta-F Trigger Spray 30
Wall holder set with self-closing angle valve, 1 spray
Consisting of:
hand shower with trigger control (27 512 001)
maximum flow rate (at 3 bar): 7 l/min
valve with integrated shower holder (26 333 000)
Silverflex Long-Life shower hose 1000 mm (26 334)
GROHE EcoJoy - Less water, perfect flow
GROHE LongLife finish
GROHE SpeedClean effortless limescale removal
Inner WaterGuide for a longer life
TwistStop preventing the hose from twisting
Please refer to local norms regarding installation.

GROHE
SHOWER HOSES

	Ref. No.	Colour	EAN	Retail Guide Price (£)
 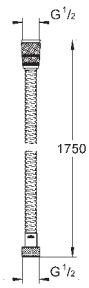	**28 025 001**	**Chrome**	**4005176933387**	**43.21**
	Rotaflex Metal Long-Life Metal hose 1750 mm material: metal Rotation cone for **TwistStop** function **GROHE Long-Life** strengthened model pressure resistance up to 16 bar tensile strength 500 N heat resistance 75°C AntiFold bendproof universal connection G 1/2" x 1/2" GROHE ProGrip with knurl structure Cone with silicone tape to prevent turning of hand shower during usage **GROHE LongLife** finish			
	28 417 001 **ditto, 1500 mm**	**Chrome**	**4005176933363**	**39.84**
 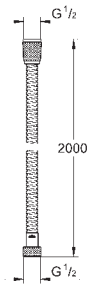	**28 145 001**	**Chrome**	**4005176933356**	**43.63**
	Relexaflex Metal Long-Life Metal hose 2000 mm material: metal **GROHE Long-Life** strengthened model pressure resistance up to 16 bar tensile strength 750 N heat resistance 75°C AntiFold bendproof universal connection G 1/2" x 1/2" GROHE ProGrip with knurl structure **GROHE LongLife** finish			
	28 143 001 **28 143 LS1** **28 143 KS1** **ditto, 1500 mm**	**Chrome** **moon white** **velvet black**	**4005176933349** **4005176935084** **4005176934179**	**36.90** **48.01** **51.67**
	28 142 002 **ditto, 1250 mm**	**Chrome**	**4005176933332**	**33.55**
 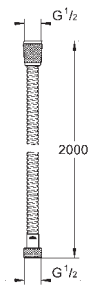	**28 140 001**	**Chrome**	**4005176933325**	**37.04**
	Relexaflex Metal Metal hose 2000 mm material: metal pressure resistance up to 5 bar tensile strength 500 N heat resistance 70°C AntiFold bendproof universal connection G 1/2" x 1/2" GROHE ProGrip with knurl structure **GROHE LongLife** finish			
	28 139 001 **ditto, 1750 mm**	**Chrome**	**4005176933318**	**33.68**
	28 105 001 **ditto, 1500 mm**	**Chrome**	**4005176933301**	**30.30**

GROHE
SHOWER HOSES

	Ref. No.	Colour	EAN	Retail Guide Price (£)
 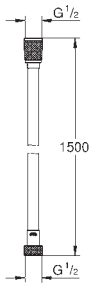	26 346 001	Chrome	4005176775314	33.91
	Silverflex Long-Life Shower hose 1500 mm smooth surface for easy cleaning Rotation cone for **TwistStop** function **GROHE Long-Life** strengthened model pressure resistance up to 12 bar tensile strength 500 N heat resistance 75°C AntiFold bendproof universal connection G 1/2" x 1/2" GROHE ProGrip with knurl structure **GROHE LongLife** finish			
	26 335 001	Chrome	4005176775321	30.56
	ditto, 1250 mm			
	26 334 001	Chrome	4005176775338	27.17
	ditto, 1000 mm			
 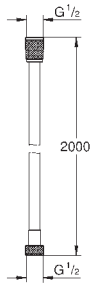	27 137 001	Chrome	4005176933295	33.68
	Silverflex Shower hose 2000 mm smooth surface for easy cleaning Rotation cone for **TwistStop** function pressure resistance up to 5 bar tensile strength 500 N heat resistance 70°C AntiFold bendproof universal connection G 1/2" x 1/2" GROHE ProGrip with knurl structure **GROHE LongLife** finish			
	28 388 001	Chrome	4005176933288	30.32
	28 388 DC1	supersteel	4005176775420	42.45
	28 388 GL1	cool sunrise	4005176775413	48.51
	28 388 DA1	warm sunset	4005176775406	48.51
	28 388 A01	hard graphite	4005176775383	48.51
	28 388 KF1	phantom black	4005176782602	42.45
	ditto, 1750 mm			
	28 364 001	Chrome	4005176933271	26.96
	ditto, 1500 mm			
	28 362 001	Chrome	4005176933264	23.60
	28 362 DC1	supersteel	4005176775475	33.05
	28 362 GL1	cool sunrise	4005176775468	37.77
	28 362 DA1	warm sunset	4005176775451	37.77
	28 362 A01	hard graphite	4005176775437	37.77
	28 362 KF1	phantom black	4005176782596	33.05
	ditto, 1250 mm			
 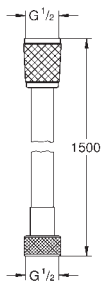	28 161 002	Chrome	4005176775482	28.17
	Silverflex Shower hose 2000 mm smooth surface for easy cleaning Rotation cone for **TwistStop** function for **low pressure** pressure resistance up to 5 bar tensile strength 500 N heat resistance 70°C AntiFold bendproof universal connection G 1/2" x 1/2" GROHE ProGrip with knurl structure **GROHE LongLife** finish			

GROHE
SHOWER HOSES

	Ref. No.	Colour	EAN	Retail Guide Price (£)
 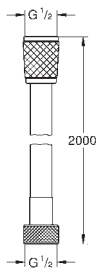	**28 413 002** **Rotaflex** **Shower hose** 2000 mm smooth surface for easy cleaning Rotation cone for **TwistStop** function pressure resistance up to 5 bar tensile strength 500 N heat resistance 70°C AntiFold bendproof universal connection G 1/2" x 1/2" GROHE ProGrip with knurl structure **GROHE LongLife** finish	**Chrome**	**4005176605512**	**26.21**
	28 410 002 **ditto, 1750 mm**	**Chrome**	**4005176605529**	**23.29**
	28 409 002 **ditto, 1500 mm**	**Chrome**	**4005176605536**	**20.38**
 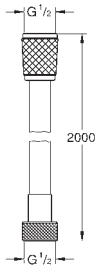	**28 155 002** **Relexaflex** **Shower hose** 2000 mm smooth surface for easy cleaning pressure resistance up to 5 bar tensile strength 500 N heat resistance 70°C AntiFold bendproof universal connection G 1/2" x 1/2" GROHE ProGrip with knurl structure **GROHE LongLife** finish	**Chrome**	**4005176605567**	**23.30**
	28 154 002 **ditto, 1750 mm**	**Chrome**	**4005176605574**	**20.38**
	28 151 002 **28 151 L02** **ditto, 1500 mm**	**Chrome** **white**	**4005176605581** **4005176775512**	**17.46** **22.71**
	28 150 002 **ditto, 1250 mm**	**Chrome**	**4005176605598**	**14.54**
	22 115 000 **ditto, 500 mm**	**Chrome**	**4005176775529**	**12.62**
 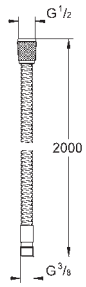	**28 158 001** **Metal hose** 2000 mm for bath rim, installation under tiled surround and shower sets **GROHE LongLife** finish	**Chrome**	**4005176775543**	**51.90**
 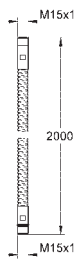	**28 146 000** **Metal hose** 2000 mm M 15 x M 15 **GROHE LongLife** finish	**Chrome**	**4005176121753**	**52.10**

GROHE
SHOWER HOSES

	Ref. No.	Colour	EAN	Retail Guide Price (£)
 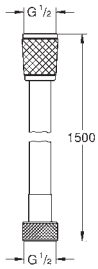	**45 973 001**	**Chrome**	**4005176442919**	**16.60**

Relexaflex
Shower hose
1500 mm
smooth surface for easy cleaning
pressure resistance up to 5 bar
tensile strength 500 N
heat resistance 70°C
AntiFold bendproof
universal connection G 1/2" x 1/2"
GROHE ProGrip with knurl structure
GROHE LongLife finish
minimum order quantity 10 pieces

GROHE
SHOWER ACCESSORIES

Ref. No.	Colour	EAN	Retail Guide Price (£)
26 603 000	**Chrome**	**4005176486548**	**125.08**
26 603 DC0	**supersteel**	**4005176526480**	**225.15**
26 603 EN0	**brushed nickel**	**4005176558740**	**275.19**
26 603 GL0	**cool sunrise**	**4005176558757**	**250.18**
26 603 GN0	**brushed cool sunrise**	**4005176558764**	**275.19**
26 603 DA0	**warm sunset**	**4005176558726**	**250.18**
26 603 DL0	**brushed warm sunset**	**4005176558733**	**275.19**
26 603 A00	**hard graphite**	**4005176558696**	**250.18**
26 603 AL0	**brushed hard graphite**	**4005176558702**	**275.19**



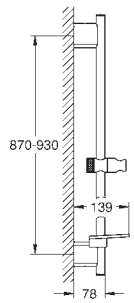

Rainshower SmartActive
Shower rail, 900 mm
with wall holders made of metal
glide element and swivel holder
GROHE FastFixation (variable distance between
wall shower holders to adapt to existing holes)
GROHE TileFix adjustable depth on upper and lower bracket
GROHE EasyReach tray
GROHE LongLife finish

22 125 KF0	**phantom black**	**4005176782619**	**175.12**

ditto, Professional exclusive

26 602 000	**Chrome**	**4005176486531**	**118.95**

ditto, 600 mm

---

27 136 001	**Chrome**	**4005176870965**	**188.65**



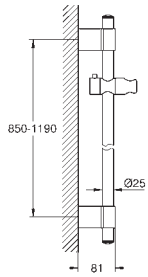

Rainshower
Shower rail, 1150 mm
with wall holders made of metal
glide element and swivel holder
GROHE FastFixation (variable distance between
wall shower holders to adapt to existing holes)
GROHE LongLife finish

---

28 621 000	**Chrome**	**4005176041273**	**122.61**



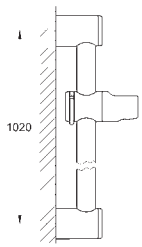

Relexa
Shower rail, 1000 mm
Ø 28 mm
with wall holders
glide element and swivel holder
angle of inclination adjustable by
click stop device
height adjustment via locking nut
GROHE LongLife finish

---

27 892 000	**Chrome**	**4005176921216**	**228.74**



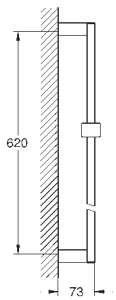

Euphoria Cube
Shower rail, 600 mm
with wall holders, glide element and swivel holder
GROHE LongLife finish

27 841 000	**Chrome**	**4005176916670**	**240.20**

ditto, 900 mm

---

27 499 000	**Chrome**	**4005176886041**	**59.71**



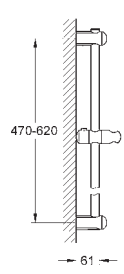

Euphoria
Shower rail, 600 mm
with wall holders, glide element and swivel holder
GROHE FastFixation (upper bracket adjustable to adapt to existing holes)
GROHE LongLife finish

27 500 000	**Chrome**	**4005176886058**	**63.01**

ditto, 900 mm

GROHE
SHOWER ACCESSORIES

Ref. No.	Colour	EAN	Retail Guide Price (£)
27 523 001	Chrome	4005176680809	52.80
27 523 2431	matte black	4067393016090	114.41



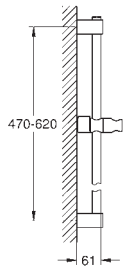

Tempesta
Shower rail, 600 mm
with wall brackets, glider and swivel holder
GROHE LongLife finish
GROHE FastFixation (adjustable upper bracket for existing drill holes)
adjustable rail holder (turn and glide shower holder)

27 524 001	Chrome	4005176681035	55.45
27 524 2431	matte black	4067393016106	120.16



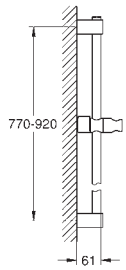

Tempesta
Shower rail, 900 mm
with wall brackets, glider and swivel holder
GROHE LongLife finish
GROHE FastFixation (adjustable upper bracket for existing drill holes)
adjustable rail holder (turn and glide shower holder)

26 971 001	Chrome	4005176768187	78.94



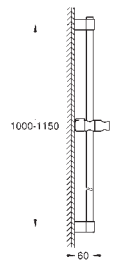

Tempesta
Shower rail, 1150 mm
with wall brackets, glider and swivel holder
GROHE LongLife finish
GROHE FastFixation (adjustable upper bracket for existing drill holes)
adjustable rail holder (turn and glide shower holder)

27 055 000	Chrome	4005176830433	53.14



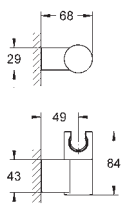

Rainshower
Wall hand Shower holder
adjustable
GROHE LongLife finish

27 595 001	Chrome	4005176681097	23.16
27 595 2431	matte black	4067393016113	35.90



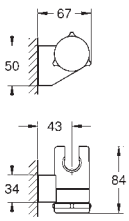

Tempesta
Wall hand Shower holder
adjustable
GROHE LongLife finish
professional edition

27 056 000	Chrome	4005176830440	34.76



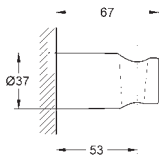

Rainshower
Wall hand Shower holder
non-adjustable
without escutcheon
GROHE LongLife finish

GROHE
SHOWER ACCESSORIES

Ref. No.	Colour	EAN	Retail Guide Price (£)
27 074 000	Chrome	4005176833083	39.71
27 074 DC0	supersteel	4005176374487	55.60
27 074 EN0	brushed nickel	4005176834301	67.51
27 074 GL0	cool sunrise	4005176338984	63.54
27 074 GN0	brushed cool sunrise	4005176427084	67.51
27 074 DA0	warm sunset	4005176338977	63.54
27 074 DL0	brushed warm sunset	4005176427091	67.51
27 074 A00	hard graphite	4005176338991	63.54
27 074 AL0	brushed hard graphite	4005176339004	67.51



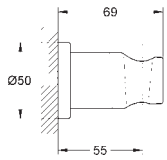

Rainshower
Wall hand Shower holder
non-adjustable
with round escutcheon
GROHE LongLife finish

22 117 KF0	phantom black	4005176782497	55.60

ditto, Professional exclusive

12 140 000	Chrome	4005176288319	51.15

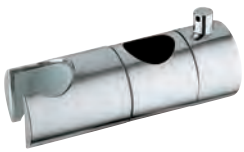

Sliding piece
suitable for shower rails with diameter of 22 mm
glider with swivel holder
for height adjustability of the hand shower
GROHE LongLife finish

27 075 000	Chrome	4005176833090	39.71
27 075 DC0	supersteel	4067393030546	55.60
27 075 DA0	warm sunset	4067393030539	63.54
27 075 DL0	brushed warm sunset	4067393030553	67.51
27 075 GL0	cool sunrise	4067393030560	63.54
27 075 GN0	brushed cool sunrise	4067393030577	67.51
27 075 A00	hard graphite	4067393030515	63.54
27 075 AL0	brushed hard graphite	4067393030522	67.51

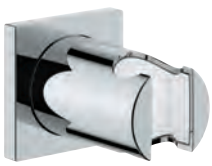

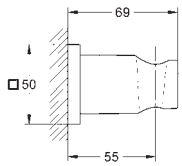

Rainshower
Wall hand Shower holder
non-adjustable
with square escutcheon
GROHE LongLife finish

27 693 000	Chrome	4005176907043	30.52



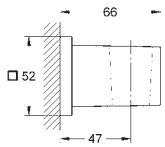

Euphoria Cube
Wall hand Shower holder
non-adjustable
GROHE LongLife finish

28 605 001	Chrome	4005176767586	18.04



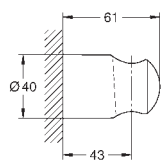

Tempesta
Wall hand Shower holder
non-adjustable
GROHE LongLife finish
professional edition

GROHE
SHOWER ACCESSORIES

	Ref. No.	Colour	EAN	Retail Guide Price (£)
 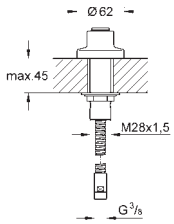	**27 151 000**	**Chrome**	**4005176837012**	**117.98**
	Pull-out shower for bath rim installation and under tiled surround Lead-through for shower hose shower hose 1/2" x 3/8", 2000 mm (28 158 000) **The pull-out shower assembly can be combined with all hand showers** **GROHE LongLife** finish			
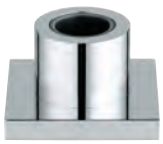 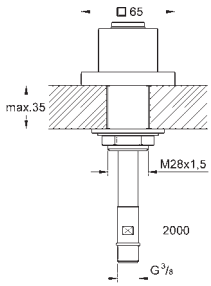	**27 531 000**	**Chrome**	**4005176889486**	**147.60**
	Pull-out shower for bath rim installation and under tiled surround Lead-through for shower hose with square escutcheon shower hose 1/2" x 3/8", 2000 mm (28 158 000) **The pull-out shower assembly can be combined with all hand showers** **GROHE LongLife** finish			

GROHE
SHOWER ACCESSORIES

Ref. No.	Colour	EAN	Retail Guide Price (£)
27 057 000	Chrome	4005176830457	62.05
27 057 DC0	supersteel	4005176371196	86.88
27 057 GL0	cool sunrise	4005176338946	99.30
27 057 GN0	brushed cool sunrise	4005176426933	105.50
27 057 DA0	warm sunset	4005176338939	99.30
27 057 DL0	brushed warm sunset	4005176426940	105.50
27 057 A00	hard graphite	4005176338953	99.30
27 057 AL0	brushed hard graphite	4005176338960	105.50



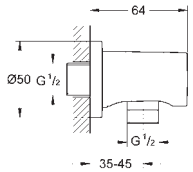

Rainshower
Shower outlet elbow, 1/2"
male connection thread 1/2"
with round escutcheon
protected against backflow
GROHE LongLife finish

22 118 KF0	phantom black	4005176782503	86.88

ditto, Professional exclusive

27 076 000	Chrome	4005176833106	62.05
27 076 DC0	supersteel	4005176950216	86.88
27 076 GL0	cool sunrise	4005176950230	99.30
27 076 GN0	brushed cool sunrise	4005176954016	105.50
27 076 DA0	warm sunset	4005176950209	99.30
27 076 DL0	brushed warm sunset	4005176950223	105.50
27 076 A00	hard graphite	4005176950186	99.30
27 076 AL0	brushed hard graphite	4005176950193	105.50



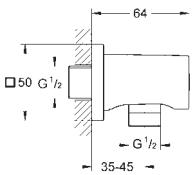

Rainshower
Shower outlet elbow
male connection thread 1/2"
with square escutcheon
protected against backflow
GROHE LongLife finish

27 704 000	Chrome	4005176907159	35.16



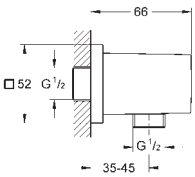

Euphoria Cube
Shower outlet elbow, 1/2"
male thread
protected against backflow
GROHE LongLife finish

28 671 001	Chrome	4005176681110	36.32



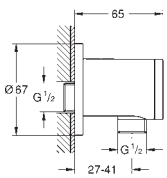

Tempesta
wall union
shower outlet elbow 1/2"
male thread
GROHE LongLife finish
professional edition

28 680 001	Chrome	4005176681332	51.97

ditto, protected against backflow

26 658 000	Chrome	4005176533082	69.34
26 658 DC0	supersteel	4005176950032	97.07
26 658 GL0	cool sunrise	4005176950056	110.95
26 658 GN0	brushed cool sunrise	4005176950063	117.89
26 658 DA0	warm sunset	4005176950025	110.95
26 658 DL0	brushed warm sunset	4005176950049	117.89
26 658 A00	hard graphite	4005176950001	110.95
26 658 AL0	brushed hard graphite	4005176950018	117.89



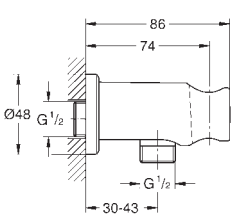

Rainshower
Shower outlet elbow 1/2" with holder
with round escutcheon
Ø 48 mm
male connection thread 1/2"
metal body
protected against backflow
GROHE LongLife finish

GROHE
SHOWER ACCESSORIES

Ref. No.	Colour	EAN	Retail Guide Price (£)
26 659 000	Chrome	4005176533099	69.34
26 659 DC0	supersteel	4005176950100	97.07
26 659 GL0	cool sunrise	4005176950124	110.95
26 659 GN0	brushed cool sunrise	4005176950131	117.89
26 659 DA0	warm sunset	4005176950094	110.95
26 659 DL0	brushed warm sunset	4005176950117	117.89
26 659 A00	hard graphite	4005176950070	110.95
26 659 AL0	brushed hard graphite	4005176950087	117.89

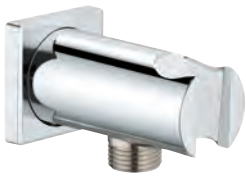

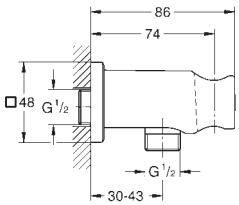

Rainshower
Shower outlet elbow 1/2" with holder
with square escutcheon
48 x 48 mm
male connection thread 1/2"
metal body
protected against backflow
GROHE LongLife finish

26 370 000	Chrome	4005176341380	47.47
26 370 DC0	supersteel	4005176526398	66.47
26 370 GL0	cool sunrise	4005176556876	75.97
26 370 DA0	warm sunset	4005176556845	75.97



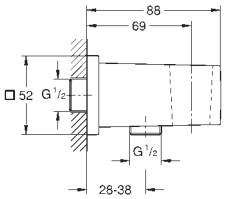

Euphoria Cube
Shower outlet elbow, 1/2"
with wall shower holder
male connection thread 1/2"
protected against backflow
GROHE LongLife finish

12 435 000	Chrome	4005176272141	101.04



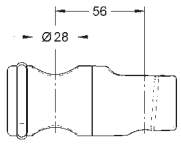

Relexa Plus
Gliding element with metal sleeve
for shower rail 28 620 / 28 621
Ø 28 mm
angle of inclination adjustable by
click stop device
height adjustment via locking nut
GROHE LongLife finish

28 628 001	Chrome	4005176681141	36.22
28 628 2431	matte black	4067393016120	56.12



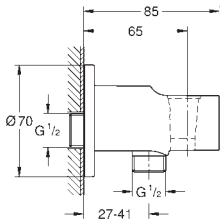

Tempesta
wall union
shower outlet elbow 1/2"
with wall shower holder
male thread
GROHE LongLife finish
professional edition

28 679 001	Chrome	4005176681479	51.97



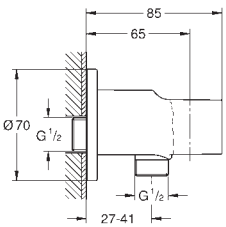

Tempesta
Wall union
shower outlet elbow 1/2"
with wall shower holder
male thread
protected against backflow
GROHE LongLife finish
professional edition

28 856 000		4005176603495	41.28



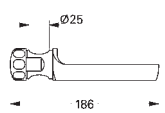

Soap dish
acrylic, clear
for Relexa shower rails (28 820 and 28 666)
GROHE LongLife finish

GROHE
SHOWER ACCESSORIES

	Ref. No.	Colour	EAN	Retail Guide Price (£)
 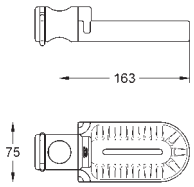	**28 631 000**		**4005176019142**	**54.60**
	Relexa **Soap dish** for shower rail 28 620 / 28 621 **GROHE LongLife** finish			
 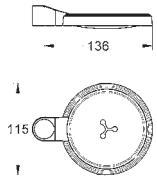	**27 206 000**		**4005176845444**	**23.09**
	Soap dish transparent surface textured in parts			
 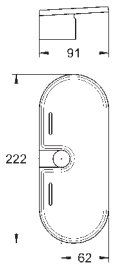	**27 596 000**		**4005176895944**	**7.69**
	GROHE EasyReach tray acrylic for Tempesta and Euphoria shower rails Ø 22 mm			
 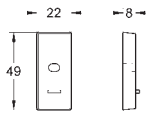	**45 914 XE0**	**gray night time**	**4005176842054**	**15.95**
	Spacer for Relexa / Rainshower shower bars 28 819 / 28 797 / 27 136 not stackable			
 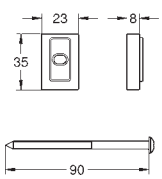	**48 543 001**		**4005176681073**	**9.63**
	Tempesta **Spacer** for Tempesta shower rails 27 523 001 / 27 524 001 / 26 971 001 stackable			
 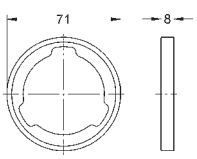	**27 180 000**	**Chrome**	**4005176839306**	**51.14**
	Spacer can be used with various shower systems from Rainshower, Euphoria and Vitalio Joy to verify suitability to the shower system please see TPI **GROHE LongLife** finish stackable			

GROHE
SHOWER ACCESSORIES

Ref. No.	Colour	EAN	Retail Guide Price (£)



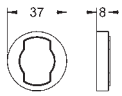

48 051 000 **Chrome** **4005176890024** **9.61**

Spacer
for Tempesta shower rails
27 519 / 27 520 / 27 521 / 27 522 / 27 523 / 27 524
for Euphoria shower rails
27 499 / 27 500
stackable



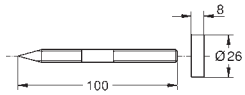

26 385 000 **Chrome** **4005176375057** **18.02**

Rainshower SmartControl
Spacer
for Rainshower SmartControl systems 26 250, 26 361, 26 379
stackable



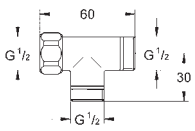

28 874 000 **Chrome** **4005176042348** **21.08**

Tee Connection
for connection to shower and bath/shower- mixer
union nut 1/2"
2 connections 1/2" for the shower hose or drain valves
GROHE LongLife finish



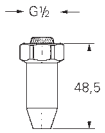

28 988 000 **Chrome** **4005176042805** **48.01**

Drain Down Valve
for fitting between shut-off valve and shower
acc. to hospital guide rules
female thread 1/2"
GROHE LongLife finish



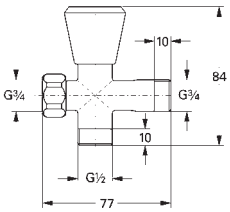

28 799 000 **Chrome** **4005176602511** **78.05**

Diverter
GROHE LongLife finish



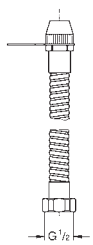

27 102 000 **Chrome** **4005176600074** **53.26**

Trigger Spray
Wall holder set 1 spray
GROHE LongLife finish

GROHE
KITCHEN FITTINGS





CONTENTS

Water Systems	GROHE Blue Pure	304
	GROHE Blue Accessories	307
	GROHE Red	312
Premium Lines	K7	315
	Foot Control	316
	Zedra / Zedra SmartControl / Zedra Touch	317
	Essence	319
	Minta / Minta SmartControl / Minta Touch	322
	Eurocube	326
Competence Lines	Concetto	327
	Eurosmart Cosmopolitan	329
	Eurosmart	330
	Euroeco / Euroeco Special	333
	Costa	334
	Bau Lines	335
	Kitchen accessories	337
Kitchen sinks	Stainless steel sinks	338
	Composite sinks	345

GROHE
BLUE PURE

Ref. No.	Colour	EAN	Retail Guide Price (£)



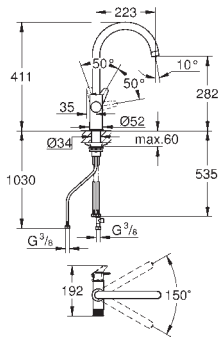

30 580 000 **Chrome** **4005176744891** **231.86**

GROHE Blue Pure BauCurve
Filter tap
Consisting of:
GROHE Blue single-lever sink mixer with filter function
monobloc installation
C-spout
separate handle for filtered water
28 mm ceramic cartridge
with **GROHE SilkMove**
swivel tubular spout
swivel area 150°
separate inner water ways for filtered
and non-filtered water
flexible connection hoses
the faucet must be installed with a filter starter set of your choice



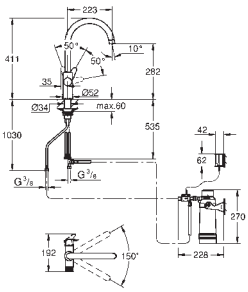

30 581 000 **Chrome** **4005176744907** **451.56**

GROHE Blue Pure BauCurve
Starter kit with S-Size filter
Consisting of:
GROHE Blue single-lever sink mixer with filter function
monobloc installation
C-spout
separate handle for filtered water
28 mm ceramic cartridge
with **GROHE SilkMove**
swivel tubular spout
swivel area 150°
separate inner water ways for filtered
and non-filtered water
flexible connection hoses
GROHE Blue filter head
GROHE Blue S-Size filter for water hardness reduction and premium taste
Capacity 600 L at 20° dKH
flow meter for filter lifetime measurement including 2 x AA batteries



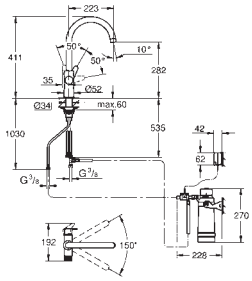

30 582 000 **Chrome** **4005176744914** **549.17**

GROHE Blue Pure BauCurve
Starter kit with Ultrasafe filter
Consisting of:
GROHE Blue single-lever sink mixer with filter function
monobloc installation
C-spout
separate handle for filtered water
28 mm ceramic cartridge
with **GROHE SilkMove**
swivel tubular spout
swivel area 150°
separate inner water ways for filtered
and non-filtered water
flexible connection hoses
GROHE Blue filter head
GROHE Blue Ultrasafe filter retains microplastic > 1 µm, 99.999 % of bacteria and 99,5 % of lead
reduces substances responsible for unpleasant taste and odour, e.g. chlorine
filter capacity 3000 l, the filter must be replaced after 6 months of use
flow meter for filter lifetime measurement including 2 x AA batteries



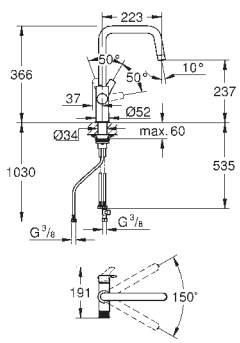

30 583 000 **Chrome** **4005176744921** **257.63**
30 583 DC0 **supersteel** **4005176744938** **296.28**

GROHE Blue Pure Eurosmart
Filter tap
Consisting of:
GROHE Blue single-lever sink mixer with filter function
monobloc installation
U spout
separate handle for filtered water
28 mm ceramic cartridge
with **GROHE SilkMove**
swivel tubular spout
swivel area 150°
separate inner water ways for filtered
and non-filtered water
flexible connection hoses
the faucet must be installed with a filter starter set of your choice

GROHE
BLUE PURE

Ref. No.	Colour	EAN	Retail Guide Price (£)



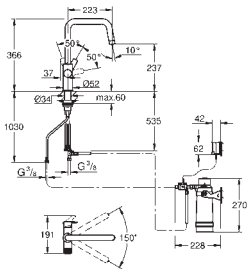

30 584 000 **Chrome** **4005176744945** **475.96**

GROHE Blue Pure Eurosmart
Starter kit with S-Size filter
Consisting of:
GROHE Blue single-lever sink mixer with filter function
monobloc installation
U spout
separate handle for filtered water
28 mm ceramic cartridge
with **GROHE SilkMove**
swivel tubular spout
swivel area 150°
separate inner water ways for filtered
and non-filtered water
flexible connection hoses
GROHE Blue filter head
GROHE Blue S-Size filter for water hardness reduction and premium taste
Capacity 600 L at 20° dKH
flow meter for filter lifetime measurement including 2 x AA batteries



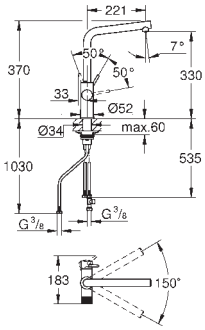

30 588 000 **Chrome** **4005176744983** **373.57**

GROHE Blue Pure Minta
Filter tap
Consisting of:
GROHE Blue single-lever sink mixer with filter function
monobloc installation
L-spout
separate handle for filtered water
28 mm ceramic cartridge
with **GROHE SilkMove**
swivel tubular spout
swivel area 150°
separate inner water ways for filtered
and non-filtered water
flexible connection hoses
the faucet must be installed with a filter starter set of your choice



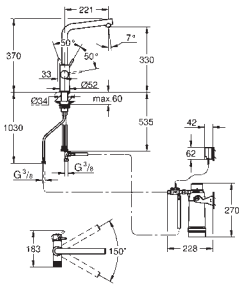

30 589 000 **Chrome** **4005176745270** **585.81**

GROHE Blue Pure Minta
Starter kit with S-Size filter
Consisting of:
GROHE Blue single-lever sink mixer with filter function
monobloc installation
L-spout
separate handle for filtered water
28 mm ceramic cartridge
with **GROHE SilkMove**
swivel tubular spout
swivel area 150°
separate inner water ways for filtered
and non-filtered water
flexible connection hoses
GROHE Blue filter head
GROHE Blue S-Size filter for water hardness reduction and premium taste
Capacity 600 L at 20° dKH
flow meter for filter lifetime measurement including 2 x AA batteries



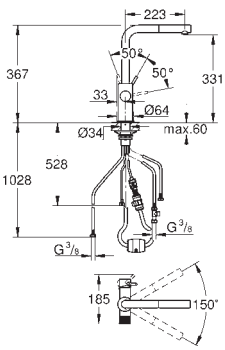

30 590 000 **Chrome** **4005176745003** **425.10**
30 590 DC0 **supersteel** **4005176745010** **488.86**
30 590 KF0 **phantom black** **4005176781728** **488.86**

GROHE Blue Pure Minta
Filter faucet with Pull-Out spout
Consisting of:
GROHE Blue single-lever sink mixer with filter function
monobloc installation
L-spout
Pull-Out spout for greater flexibility
separate handle for filtered water
28 mm ceramic cartridge
with **GROHE SilkMove**
swivel tubular spout
swivel area 360°
separate inner water ways for filtered
and non-filtered water
flexible connection hoses
the faucet must be installed with a filter starter set of your choice

GROHE
BLUE PURE

Ref. No.	Colour	EAN	Retail Guide Price (£)
30 591 000	**Chrome**	**4005176745034**	**634.61**



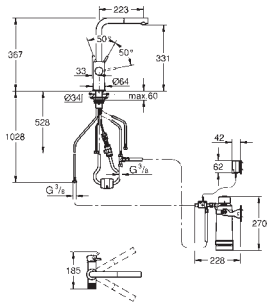

GROHE Blue Pure Minta
Starter kit with Pull-Out spout
Consisting of:
GROHE Blue single-lever sink mixer with filter function
monobloc installation
L-spout
Pull-Out spout for greater flexibility
separate handle for filtered water
28 mm ceramic cartridge
with **GROHE SilkMove**
swivel tubular spout
swivel area 360°
separate inner water ways for filtered
and non-filtered water
flexible connection hoses
GROHE Blue filter head
GROHE Blue S-Size filter for water hardness reduction and premium taste
Capacity 600 L at 20° dKH
flow meter for filter lifetime measurement including 2 x AA batteries

GROHE
BLUE ACCESSORIES

	Ref. No.	Colour	EAN	Retail Guide Price (£)
 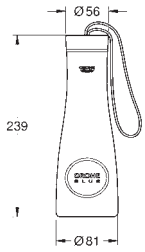	**40 848 SD0**	**stainless steel**	**4005176386008**	**34.08**
	40 848 GN0	**brushed cool sunrise**	**4005176647000**	**44.32**
	40 848 DL0	**brushed warm sunset**	**4005176647017**	**44.32**
	40 848 AL0	**brushed hard graphite**	**4005176646997**	**44.32**
	GROHE Blue **Thermo drinking bottle** stainless steel drinking bottle with GROHE Blue decor double-walled lid with strap volume 450 ml			
 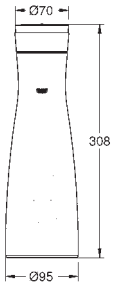	**40 405 001**		**4005176698019**	**69.37**
	GROHE Blue **Glass carafe with lid set** crystal glass with GROHE Blue decor stainless steel lid with tilt lock with integrated sieve to hold back e.g. fruits plastic lid for closing BPA (Bispenol A) free dish washer safe volume 1l			
	**40 636 SD0**	**stainless steel**	**4005176706707**	**30.88**
	GROHE Blue **Lid set** set consists of 2 lids stainless steel lid with tilt lock with integrated sieve to hold back e.g. fruits plastic lid for closing BPA (Bispenol A) free dish washer safe			

GROHE
BLUE ACCESSORIES

	Ref. No.	Colour	EAN	Retail Guide Price (£)



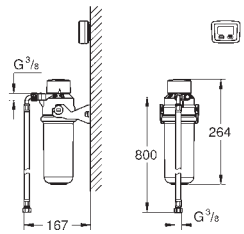

41 136 000 **4005176774430** **230.52**

GROHE Blue
Activated carbon filter starter set
Consisting of:
GROHE Blue filter head
GROHE Blue activated carbon filter for soft water areas below 9° dKH
reduces substances responsible for unpleasant taste and odour, e.g. chlorine
capacity 1500 l at 9° dKH
time counter for filter lifetime measurement including 2 x AAA batteries
compatible with GROHE Blue Pure single faucets



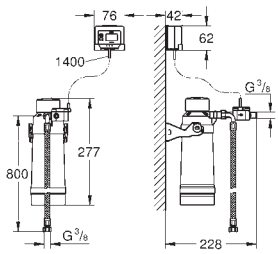

40 438 001 **4005176984105** **271.21**

GROHE Blue
S-size filter starter set
Consisting of:
GROHE Blue filter head
GROHE Blue S-Size filter for water hardness reduction and premium taste
Capacity 600 L at 20° dKH
flow meter for filter lifetime measurement including 2 x AA batteries
compatible with GROHE Blue Pure single faucets and GROHE Red water systems



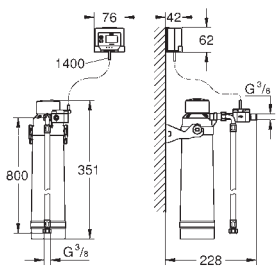

40 875 000 **4005176745195** **325.44**

GROHE Blue
Magnesium + Zinc filter starter set
Consisting of:
GROHE Blue filter head
GROHE Blue Magnesium + zinc filter
enriches water with up to 35 mg/l magnesium and up to 3 mg/l zinc
reduces substances responsible for unpleasant taste and odour, e.g. chlorine
reduces limescale and heavy metals
Capacity 400 L at 17° dGH
flow meter for filter lifetime measurement including 2 x AA batteries
compatible with GROHE Blue Pure single faucets



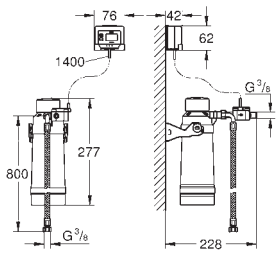

40 876 000 **4005176745201** **379.68**

GROHE Blue
Ultrasafe filter starter set
Consisting of:
GROHE Blue filter head
GROHE Blue Ultrasafe filter retains microplastic > 1 µm, 99.999 % of bacteria and 99,5 % of lead
reduces substances responsible for unpleasant taste and odour, e.g. chlorine
filter capacity 3000 l, the filter must be replaced after 6 months of use
flow meter for filter lifetime measurement including 2 x AA batteries
compatible with GROHE Blue Pure single faucets



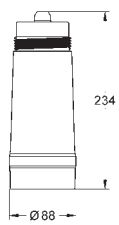

40 547 001 **4005176984099** **105.16**

GROHE Blue
Activated carbon filter
BWT replacement filter for GROHE Blue water systems
for soft water areas below 9° dKH
Up to 3000 Liters
reduces substances responsible for unpleasant taste and odour, e.g. chlorine
compatible with GROHE Blue Home, GROHE Blue Professional and GROHE Blue Pure

GROHE
BLUE ACCESSORIES

Ref. No.	Colour	EAN	Retail Guide Price (£)



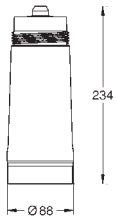

40 404 001 **4005176984068** **112.33**

GROHE Blue
Filter S-Size
BWT replacement filter for GROHE Blue and GROHE Red water systems
Capacity 600 L at 20° dKH
reduces substances responsible for unpleasant taste and odour, e.g. chlorine
reduces limescale and heavy metals
compatible with GROHE Blue Home, GROHE Blue Professional, GROHE Blue Pure (only with flow meter) and GROHE Red

40 430 001 **4005176984075** **210.22**
ditto, M-Size, capacity 1500 l at 20° dKh, 315 mm high

40 412 001 **4005176984082** **276.15**
ditto, L-Size, capacity 2500 l at 20° dKh, 350 mm high



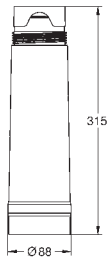

40 691 002 **4005176674099** **146.36**

GROHE Blue
Magnesium + Zinc filter
BWT replacement filter for GROHE Blue and GROHE Red water systems
Capacity 400 L at 17° dGH
enriches water with up to 35 mg/l magnesium and up to 3 mg/l zinc
reduces substances responsible for unpleasant taste and odour, e.g. chlorine
reduces limescale and heavy metals
compatible with GROHE Blue Home, GROHE Blue Professional, GROHE Blue Pure (only with flow meter) and GROHE Red



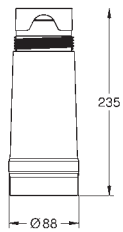

40 575 002 **4005176674082** **226.57**

GROHE Blue
UltraSafe filter
BWT replacement filter for GROHE Blue water systems
filter capacity 3000 l, the filter must be replaced after 6 months of use
retains microplastic > 1 µm and 99,999 % of bacteria, removes lead by 99,5 %
reduces substances responsible for unpleasant taste and odour, e.g. chlorine
compatible with GROHE Blue Home, GROHE Blue Professional and GROHE Blue Pure (only with flow meter)



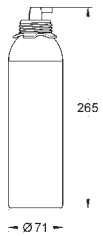

40 434 001 **4005176985294** **48.71**

GROHE Blue
Cleaning cartridge
for 100% disinfection and cleaning of the GROHE Blue cooler and filter head including spray head
for use with GROHE Blue cleaning cartridge adapter 40 694 000, sold separately
This product is a hazardous substance. Find more information in the safety data sheet. You can download the safety data at: www.grohe.com/safety-data-sheets/



40 694 000 **4005176985300** **33.80**

GROHE Blue
Cleaning cartridge adapter
for GROHE Blue BWT filterhead 64 508 001
for use with GROHE Blue cleaning cartridge 40 434 001, sold separately

GROHE
BLUE ACCESSORIES

	Ref. No.	Colour	EAN	Retail Guide Price (£)



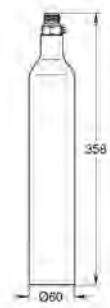

40 422 000 **4005176890246** **151.96**

GROHE Blue
Starter kit 425 g CO_2 bottles (4 pieces)
carbondioxide for food and beverage (E290)
Purity: CO_2 99.9 % v/v min.
volume 1 bottle: 425 g, for up to 60 l of sparkling water
for refilling please order 40 687 000
This product is a hazardous substance. Find more information in the safety data sheet. You can download the safety data at: www.grohe.com/safety-data-sheets/



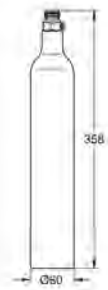

40 687 000 **4005176981838** **64.36**

GROHE Blue
Refill 425 g CO_2 bottles (4 pieces)
carbondioxide for food and beverage (E290)
Purity: CO_2 99.9 % v/v min.
volume 1 bottle: 425 g, for up to 60 l of sparkling water
This product is a hazardous substance. Find more information in the safety data sheet. You can download the safety data at: www.grohe.com/safety-data-sheets/



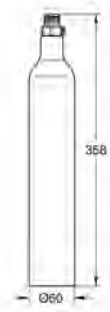

40 920 000 **4005176470646** **33.95**

GROHE Blue
425 g CO_2 bottle
carbondioxide for food and beverage (E290)
Purity: CO_2 99.9 % v/v min.
volume 1 bottle: 425 g, for up to 60 l of sparkling water
This product is a hazardous substance. Find more information in the safety data sheet. You can download the safety data at: www.grohe.com/safety-data-sheets/
sales unit 18 pieces



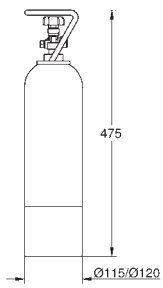

40 423 000 **4005176890253** **164.84**

GROHE Blue
Starter kit 2 kg CO_2 bottle
carbondioxide for food and beverage (E290)
Purity: CO_2 99.9 % v/v min.
volume 1 bottle: 2 kg, up to 350 l sparkling water
integrated residual pressure valve and safety carrier handle
for refilling please order 40 424 000
sales unit 1 piece
not suitable for the GROHE Blue Home cooler
This product is a hazardous substance. Find more information in the safety data sheet. You can download the safety data at: www.grohe.com/safety-data-sheets/



40 962 000 **4005176529412** **55.83**

GROHE Blue
CO_2 adapter
adapter for GROHE Blue Professional CO_2 pressure reducer
for use with 425 g CO_2 bottles
for GROHE Blue Professional systems as of January 2019

GROHE
BLUE ACCESSORIES

	Ref. No.	Colour	EAN	Retail Guide Price (£)
	**40 843 000**		**4005176337109**	**68.06**

GROHE Blue
Extension set
Consisting of:
extension cable 5 m
hose for drinking water, 5 m
tube cutter
adapters and clips
suitable for GROHE Blue Home and GROHE Blue Professional (from January 2019)

 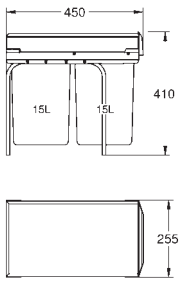	**40 855 000**		**4005176356452**	**92.47**

GROHE Blue
Waste bin recycling separation system
installation type: floor mounted, behind swinging door
technique: full extension
operation: manual telescopic
separation: double, 2 x up to 15 l filling volume
cabinet width: 30 cm and wider
compatible with GROHE Blue Home and GROHE Red M and L size

GROHE
RED

Ref. No.	Colour	EAN	Retail Guide Price (£)



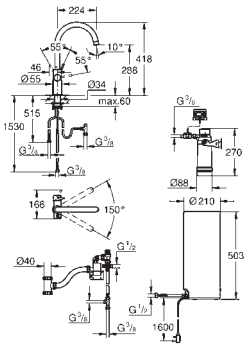

30 328 001 **Chrome** **4005176414107** **2,115.43**

GROHE Red Duo
Tap and L Size Boiler
Consisting of:
GROHE Red Duo single-lever sink mixer
monobloc installation
C-spout
GROHE ChildLock push buttons for kettle hot water
TÜV certified triple electronic safeguards against accidental activation of boiling water
GROHE LongLife finish
28 mm ceramic cartridge
with **GROHE SilkMove**
insulated tubular spout
swivel area 150°
separate water ways
flexible connection hoses
connection for GROHE Red boiler
GROHE Red boiler L size
reservoir for kettle hot and hot water
Without safety expansion vessel, comes with safety valve assembeley instead
5.5 liter total capacity
required inlet pressure: 1-7 bar
with flexible connection hose and outlet for kettle hot water
CE approved
power supply 230 V 50 Hz
power consumption 2100 W
standby power consumption 15 W
energy efficiency class A
GROHE Blue S-Size filter starter set
for protection of the boiler from limescale
Capacity 600 L at 20° dKH
KIWA KUKReg4 Certified



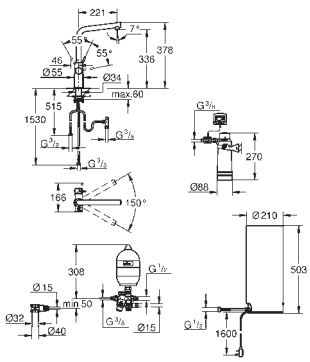

30 340 001 **Chrome** **4005176414893** **2,193.79**

GROHE Red Duo
Tap and L Size Boiler
Consisting of:
GROHE Red Duo single-lever sink mixer
monobloc installation
L-spout
GROHE ChildLock push buttons for kettle hot water
TÜV certified triple electronic safeguards against accidental activation of boiling water
GROHE LongLife finish
28 mm ceramic cartridge
with **GROHE SilkMove**
insulated tubular spout
swivel area 150°
separate water ways
flexible connection hoses
connection for GROHE Red boiler
GROHE Red boiler L size
reservoir for kettle hot and hot water
5.5 liter total capacity
required inlet pressure: 1-7 bar
with flexible connection hose and outlet for kettle hot water
CE approved
power supply 230 V 50 Hz
power consumption 2100 W
standby power consumption 15 W
energy efficiency class A
GROHE Blue S-Size filter starter set
for protection of the boiler from limescale
Capacity 600 L at 20° dKH
KIWA KUKReg4 Certified

GROHE
RED

Ref. No.	Colour	EAN	Retail Guide Price (£)
30 058 001	**Chrome**	**4005176989162**	**2,037.08**
30 058 DC1	**supersteel**	**4005176989179**	**2,342.65**



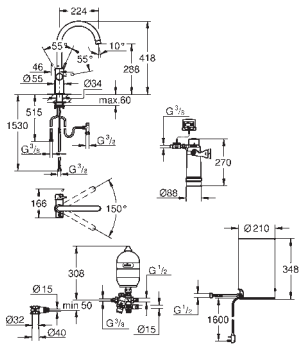

GROHE Red Duo
Tap and M Size Boiler
Consisting of:
GROHE Red Duo single-lever sink mixer
monobloc installation
C-spout
GROHE ChildLock push buttons for kettle hot water
TÜV certified triple electronic safeguards against accidental activation of boiling water
GROHE LongLife finish
28 mm ceramic cartridge
with **GROHE SilkMove**
insulated tubular spout
swivel area 150°
separate water ways
flexible connection hoses
connection for GROHE Red boiler
GROHE Red boiler M size
reservoir for kettle hot and hot water
3 litre 99° C kettle hot water
4 litre total capacity
required inlet pressure: 1-7 bar
with flexible connection hose and outlet for kettle hot water
CE approved
power supply 230 V 50 Hz
power consumption 2100 W
standby power consumption 15 W
energy efficiency class A
GROHE Blue S-Size filter starter set
for protection of the boiler from limescale
Capacity 600 L at 20° dKH
KIWA KUKReg4 Certified

30 341 001	**Chrome**	**4005176414916**	**2,037.08**
30 341 DC1	**supersteel**	**4005176414923**	**2,342.65**



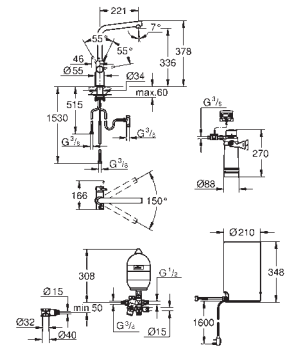

GROHE Red Duo
Tap and M Size Boiler
Consisting of:
GROHE Red Duo single-lever sink mixer
monobloc installation
L-spout
GROHE ChildLock push buttons for kettle hot water
TÜV certified triple electronic safeguards against accidental activation of boiling water
GROHE LongLife finish
28 mm ceramic cartridge
with **GROHE SilkMove**
insulated tubular spout
swivel area 150°
separate water ways
flexible connection hoses
connection for GROHE Red boiler
GROHE Red boiler M size
reservoir for kettle hot and hot water
3 litre 99° C kettle hot water
4 litre total capacity
required inlet pressure: 1-7 bar
with flexible connection hose and outlet for kettle hot water
CE approved
power supply 230 V 50 Hz
power consumption 2100 W
standby power consumption 15 W
energy efficiency class A
GROHE Blue S-Size filter starter set
for protection of the boiler from limescale
Capacity 600 L at 20° dKH
KIWA KUKReg4 Certified

40 841 001	**4005176335358**	**236.20**



GROHE Red
Mixing valve
for thermostatic mixing of mains and boiling water to generate warm water
adjustable between 35°C and 75°C
hot fill and cold fill installation possible
including 70 cm connection hose, manifold and wall fixation

GROHE
RED

	Ref. No.	Colour	EAN	Retail Guide Price (£)
	**40 842 001**	**Chrome**	**4005176335365**	**862.56**

GROHE Red
Boiler Size M
reservoir for hot water
3 liter hot water at 99° C
4 litre total capacity
required inlet pressure: 1-7 bar
with flexible connection hoses and connection for boiling water
CE approved
power supply 230 V 50 Hz 30 VA
power consumption 2100 W
standby power consumption 15 W

	**40 834 001**	**Chrome**	**4005176335280**	**948.81**

GROHE Red
Boiler Size L
reservoir for hot water
5.5 liter hot water at 99° C
5.5 liter total capacity
required inlet pressure: 1-7 bar
with flexible connection hoses and connection for boiling water
CE approved
power supply 230 V 50 Hz 30 VA
power consumption 2100 W
standby power consumption 15 W

 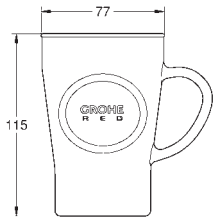	**40 432 000**		**4005176883255**	**66.92**

GROHE Red
Tea glasses (4 pieces)
heat proof glass with GROHE Red decor
dish washer safe
volume 250 ml

GROHE
K7

	Ref. No.	Colour	EAN	Retail Guide Price (£)
	32 950 000	**Chrome**	**4005176879838**	**866.55**
	32 950 DC0	**supersteel**	**4005176879845**	**1,126.51**



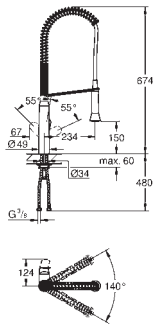

K7
Single-lever sink mixer 1/2"
monobloc installation
GROHE LongLife finish
GROHE SilkMove 35 mm ceramic cartridge
professional spray
Dual Spray - switch between mousseur and **SpeedClean** shower jet using diverter
automatic return to mousseur
metal spray
adjustable flow rate limiter
swivel spout
swivel area 140°
protected against backflow
flexible connection hoses
rapid installation system
maximum flow rate (at 3 bar): 14 l/min

	31 379 000	**Chrome**	**4005176938085**	**834.01**
	31 379 DC0	**supersteel**	**4005176938092**	**1,084.20**



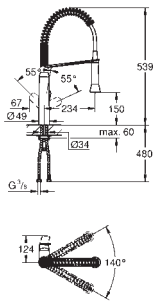

K7
Single-lever sink mixer 1/2"
monobloc installation
GROHE LongLife finish
GROHE SilkMove 35 mm ceramic cartridge
professional spray
Dual Spray - switch between mousseur and **SpeedClean** shower jet using diverter
automatic return to mousseur
metal spray
adjustable flow rate limiter
swivel spout, swivel area 140°
protected against backflow
flexible connection hoses
rapid installation system
maximum flow rate (at 3 bar): 14.5 l/min

GROHE
FOOT CONTROL

Ref. No.	Colour	EAN	Retail Guide Price (£)
30 309 000		**4005176351235**	**295.90**

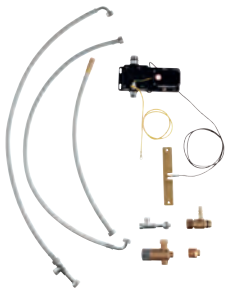

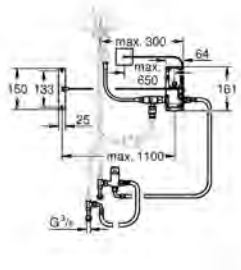

Foot Control
Dual flush valve set
Foot control: activation of water via contact with sensor
battery supply 6 V lithium-battery,
type CR-P2
CE approved
solenoid valve
fixed value mixing valve
automatically stops after 60 sec. (factory set)
type of protection IP 44
upgrade set for GROHE **Pull-Out** kitchen faucets
not suitable for combination with open water heater (SKUs 32 555 000, 31 397 000, 32 511 000, 31 127 002, 33 984 002, 31 180 000, 30 194 000/DC0, 31 179 000, 31 132 001

GROHE
ZEDRA / ZEDRA SMARTCONTROL / ZEDRA TOUCH

Ref. No.	Colour	EAN	Retail Guide Price (£)
30 219 002	**Chrome**	**4005176466540**	**868.74**
30 219 DC2	**supersteel**	**4005176466557**	**1,129.36**

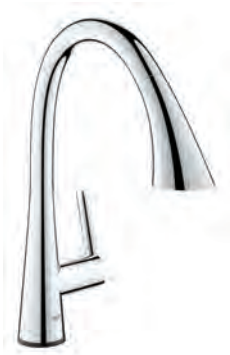

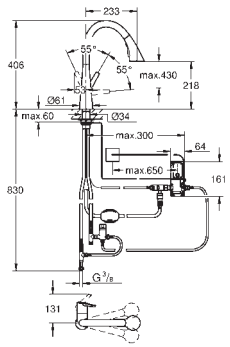

Zedra Touch
Electronic single-lever sink mixer 1/2"
Touch: activation of water via skin contact
battery supply 6 V lithium-battery, type CR-P2
CE approved
solenoid valve
fixed value mixing valve
automatically stops after 60 sec. (factory set)
type of protection IP 44
GROHE LongLife finish
GROHE SilkMove 35 mm ceramic cartridge
Protected Water Ways no contact of water with lead or nickel inside the tap
Pull-Out spray for greater flexibility
MagneticDocking guarantees easy retraction and smooth docking of the spray head back to the starting position
3 spray types
diverter: laminar spray/**SpeedClean** shower jet/GROHE Blade spray (reduced water consumption by up to 70 % and even stronger spray performance)
stop function - pause button to stop the water flow
automatic return to laminar spray
adjustable flow rate limiter
swivel tubular spout
swivel area 360°
protected against backflow
flexible connection hoses
maximum flow rate (at 3 bar): 9 l/min

31 593 002	**Chrome**	**4005176521942**	**682.58**
31 593 DC2	**supersteel**	**4005176521959**	**887.36**



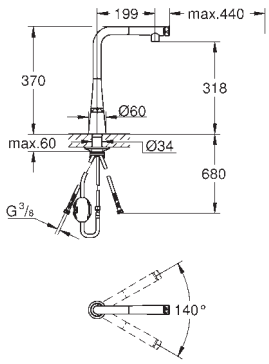

Zedra SmartControl
Sink mixer with SmartControl
monobloc installation
GROHE LongLife finish
Pull-Out spout for greater flexibility
laminar spray
material: metal
MagneticDocking guarantees easy retraction and smooth docking of the spray head back to the starting position
GROHE SmartControl push for ON-OFF, turn for volume adjustment from water saving eco mode to Full Flow
temperature adjustment by turning of mixing valve on body
swivel tubular spout
swivel area 140°
protected against backflow
flexible connection hoses
metal fixation set
Protected Water Ways no contact of water with lead or nickel inside the tap
maximum flow rate (at 3 bar): 10 l/min

32 294 002	**Chrome**	**4005176466496**	**486.21**
32 294 DC2	**supersteel**	**4005176466502**	**632.08**



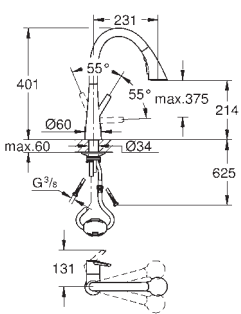

Zedra
Single-lever sink mixer 1/2"
monobloc installation
GROHE LongLife finish
GROHE SilkMove 35 mm ceramic cartridge
Pull-Out spray for greater flexibility
MagneticDocking guarantees easy retraction and smooth docking of the spray head back to the starting position
3 spray types
diverter: laminar spray/**SpeedClean** shower jet/GROHE Blade spray (reduced water consumption by up to 70 % and even stronger spray performance)
stop function - pause button to stop the water flow
automatic return to laminar spray
adjustable flow rate limiter
swivel tubular spout
swivel area 360°
protected against backflow
flexible connection hoses
metal fixation set
Protected Water Ways no contact of water with lead or nickel inside the tap
maximum flow rate (at 3 bar): 9 l/min

GROHE
ZEDRA / ZEDRA SMARTCONTROL / ZEDRA TOUCH



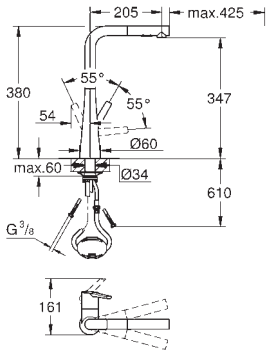

Ref. No.	Colour	EAN	Retail Guide Price (£)
32 553 002	**Chrome**	**4005176466649**	**455.83**
32 553 DC2	**supersteel**	**4005176466656**	**592.58**

Zedra
Single-lever sink mixer 1/2"
monobloc installation
GROHE LongLife finish
GROHE SilkMove 35 mm ceramic cartridge
Pull-Out spout for greater flexibility
MagneticDocking guarantees easy retraction and smooth docking of the spray head back to the starting position
Dual Spray - switch between laminar spray and **SpeedClean** shower jet using diverter
automatic return to laminar spray
adjustable flow rate limiter
swivel tubular spout
swivel area 360°
protected against backflow
flexible connection hoses
metal fixation set
Protected Water Ways no contact of water with lead or nickel inside the tap
maximum flow rate (at 3 bar): 10 l/min

GROHE ESSENCE

Ref. No.	Colour	EAN	Retail Guide Price (£)
31 892 000	**Chrome**	**4005176746161**	**688.77**
31 892 DC0	**supersteel**	**4005176746215**	**895.41**
31 892 KF0	**phantom black**	**4005176782718**	**964.29**



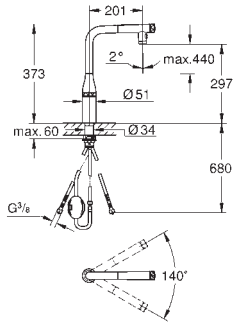

Essence SmartControl
Sink mixer with SmartControl
monobloc installation
GROHE LongLife finish
Pull-Out spout for greater flexibility
material: metal
MagneticDocking guarantees easy retraction and smooth docking of the spray head back to the starting position
GROHE SmartControl push for ON-OFF, turn for volume adjustment from water saving eco mode to Full Flow
temperature adjustment by turning of mixing valve on body
swivel tubular spout
swivel area 140°
protected against backflow
flexible connection hoses
metal fixation set
Protected Water Ways no contact of water with lead or nickel inside the tap
maximum flow rate (at 3 bar): 10 l/min

Ref. No.	Colour	EAN	Retail Guide Price (£)
31 615 000	**Chrome**	**4005176523649**	**573.98**
31 615 DC0	**supersteel**	**4005176523656**	**746.18**
31 615 GL0	**cool sunrise**	**4005176523670**	**803.58**
31 615 GN0	**brushed cool sunrise**	**4005176523687**	**860.98**
31 615 DA0	**warm sunset**	**4005176523694**	**803.58**
31 615 DL0	**brushed warm sunset**	**4005176523700**	**860.98**
31 615 A00	**hard graphite**	**4005176523717**	**803.58**
31 615 AL0	**brushed hard graphite**	**4005176523724**	**860.98**



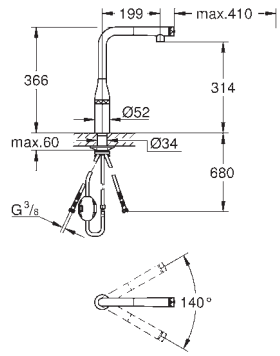

Essence SmartControl
Sink mixer with SmartControl
monobloc installation
GROHE LongLife finish
Pull-Out spout for greater flexibility
laminar spray
material: metal
MagneticDocking guarantees easy retraction and smooth docking of the spray head back to the starting position
GROHE SmartControl push for ON-OFF, turn for volume adjustment from water saving eco mode to Full Flow
temperature adjustment by turning of mixing valve on body
swivel tubular spout
swivel area 140°
protected against backflow
flexible connection hoses
metal fixation set
Protected Water Ways no contact of water with lead or nickel inside the tap
maximum flow rate (at 3 bar): 10 l/min

GROHE ESSENCE



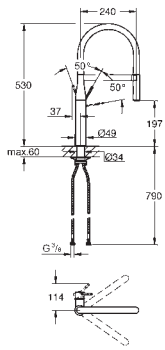

Ref. No.	Colour	EAN	Retail Guide Price (£)
30 503 000	**Chrome**	**4005176695698**	**598.46**
30 503 DC0	**supersteel**	**4005176720178**	**777.99**
30 503 KF0	**phantom black**	**4005176782695**	**837.84**

Essence
Single-lever sink mixer 1/2"
monobloc installation
GROHE LongLife finish
28 mm ceramic cartridge
with **GROHE SilkMove**
flow strainer
with integrated temperature limiter
professional spray
with flexible, hygienic GROHFlexx kitchen santoprene hose
diverter: laminar spray/SpeedClean shower jet
automatic return to laminar spray
metal spray
MagneticDocking guarantees easy retraction and smooth docking of the spray head back to the starting position
swivel spout
swivel area 360°
protected against backflow
flexible connection hoses
metal fixation set
maximum flow rate (at 3 bar): 8 l/min
professional edition
replaces Essence sink mixer 30 294 xx0

30 294 000	**Chrome**	**4005176341472**	**598.46**
30 294 DC0	**supersteel**	**4005176341489**	**777.99**
30 294 GL0	**cool sunrise**	**4005176488078**	**837.84**
30 294 GN0	**brushed cool sunrise**	**4005176488085**	**897.68**
30 294 DA0	**warm sunset**	**4005176488498**	**837.84**
30 294 DL0	**brushed warm sunset**	**4005176488504**	**897.68**
30 294 A00	**hard graphite**	**4005176488054**	**837.84**
30 294 AL0	**brushed hard graphite**	**4005176488061**	**897.68**

will be replaced by 30 503



30 321 GE0	**green**	**4005176438271**	**83.12**
30 321 XC0	**dark grey**	**4005176385735**	**83.12**
30 321 MW0	**Sheer Marble**	**4005176385728**	**83.12**
30 321 HG0	**Dark Brown**	**4005176385742**	**83.12**
30 321 DG0	**red**	**4005176438219**	**83.12**
30 321 DP0	**pink**	**4005176438264**	**83.12**
30 321 DU0	**purple**	**4005176438257**	**83.12**
30 321 TY0	**blue**	**4005176438240**	**83.12**
30 321 YF0	**yellow**	**4005176438233**	**83.12**
30 321 YR0	**orange**	**4005176438226**	**83.12**

Essence GROHFlexx kitchen hose
Spout hose for Essence kitchen tap
for 30 294 000/ 30 294 DC0/30 503 xxx
flexible, hygienic **GROHFlexx kitchen** santoprene hose
including fixing parts

GROHE ESSENCE

Ref. No.	Colour	EAN	Retail Guide Price (£)
30 504 000	Chrome	4005176695704	423.90
30 504 DC0	supersteel	4005176720130	551.08
30 504 GL0	cool sunrise	4005176720154	593.47
30 504 GN0	brushed cool sunrise	4005176720161	635.86
30 504 DA0	warm sunset	4005176720123	593.47
30 504 DL0	brushed warm sunset	4005176720147	635.86
30 504 A00	hard graphite	4005176720109	593.47
30 504 AL0	brushed hard graphite	4005176720116	635.86
30 504 KF0	phantom black	4005176782688	593.47



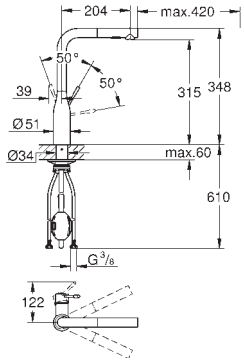

Essence
Single-lever sink mixer 1/2"
high spout
monobloc installation
GROHE LongLife finish
28 mm ceramic cartridge
with **GROHE SilkMove**
Pull-Out spout for greater flexibility
flow strainer
Dual Spray - switch between laminar spray and **SpeedClean** shower jet using diverter
automatic return to laminar spray
material: metal
swivel tubular spout
swivel area 360°
integrated non-return valve
protected against backflow
flexible connection hoses
metal fixation set
integrated temperature limiter
maximum flow rate (at 3 bar): 8 l/min
professional edition
replaces Essence sink mixer 30 270 xx0

30 505 000	Chrome	4005176695711	322.18
30 505 DC0	supersteel	4005176720062	418.81
30 505 GL0	cool sunrise	4005176720086	451.03
30 505 GN0	brushed cool sunrise	4005176720352	483.25
30 505 DA0	warm sunset	4005176719752	451.03
30 505 DL0	brushed warm sunset	4005176720079	483.25
30 505 A00	hard graphite	4005176719738	451.03
30 505 AL0	brushed hard graphite	4005176719745	483.25
30 505 KF0	phantom black	4005176782671	451.03



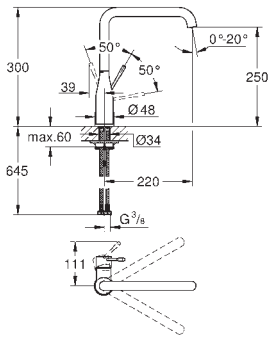

Essence
Single-lever sink mixer 1/2"
high spout
monobloc installation
GROHE LongLife finish
28 mm ceramic cartridge
with **GROHE SilkMove**
GROHE AquaGuide adjustable mousseur
swivel tubular spout
adjustable swivel area 0° / 150° / 360°
flexible connection hoses
rapid installation system
integrated temperature limiter
maximum flow rate (at 3 bar): 6.5 l/min
professional edition
replaces Essence sink mixer 30 269 xx0

GROHE
MINTA / MINTA SMARTCONTROL / MINTA TOUCH

Ref. No.	Colour	EAN	Retail Guide Price (£)
31 360 001	**Chrome**	**4005176343025**	**755.51**
31 360 DC1	**supersteel**	**4005176343032**	**982.15**



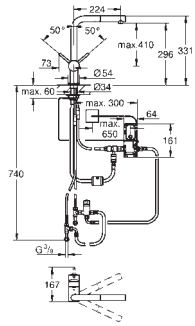

Minta Touch
Electronic single-lever sink mixer 1/2"
L-spout
Touch: activation of water via skin contact
battery supply 6 V lithium-battery,
type CR-P2
CE approved
solenoid valve
fixed value mixing valve
automatically stops after 60 sec. (factory set)
type of protection IP 44
GROHE SilkMove 46 mm ceramic cartridge
Pull-Out spout for greater flexibility
adjustable flow rate limiter
swivel tubular spout
swivel area 360°
protected against backflow
flexible connection hoses
rapid installation system
maximum flow rate (at 3 bar): 10 l/min

31 358 002	**Chrome**	**4005176465000**	**751.01**
31 358 DC2	**supersteel**	**4005176465017**	**976.32**



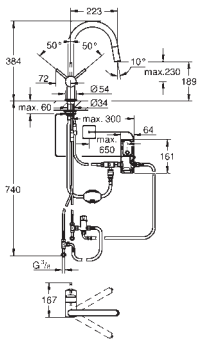

Minta Touch
Electronic single-lever sink mixer 1/2"
C-spout
monobloc installation
Touch: activation of water via skin contact
battery supply 6 V lithium-battery,
type CR-P2
CE approved
solenoid valve
fixed value mixing valve
automatically stops after 60 sec. (factory set)
type of protection IP 44
GROHE LongLife finish
GROHE SilkMove 46 mm ceramic cartridge
Pull-Out spout for greater flexibility
Dual Spray - switch between laminar spray and **SpeedClean** shower jet using diverter
swivel tubular spout
swivel area 360°
protected against backflow
flexible connection hoses
rapid installation system
maximum flow rate (at 3 bar): 9 l/min

31 889 000	**Chrome**	**4005176746178**	**570.25**
31 889 DC0	**supersteel**	**4005176746185**	**741.32**



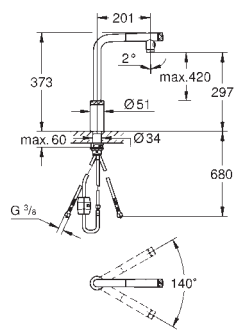

Minta SmartControl
Sink mixer with SmartControl
monobloc installation
GROHE LongLife finish
Dual Spray - switch between laminar spray and shower jet
Pull-Out spout for greater flexibility
material: metal
MagneticDocking guarantees easy retraction and smooth docking of the spray head back to the starting position
GROHE SmartControl push for ON-OFF, turn for volume adjustment from water saving eco mode to Full Flow
temperature adjustment by turning of mixing valve on body
swivel tubular spout
swivel area 140°
protected against backflow
flexible connection hoses
metal fixation set
Protected Water Ways no contact of water with lead or nickel inside the tap
maximum flow rate (at 3 bar): 10 l/min

GROHE
MINTA / MINTA SMARTCONTROL / MINTA TOUCH

Ref. No.	Colour	EAN	Retail Guide Price (£)
31 613 000	**Chrome**	**4005176521973**	**475.20**
31 613 DC0	**supersteel**	**4005176521980**	**617.77**
31 613 A00	**hard graphite**	**4005176523601**	**665.28**



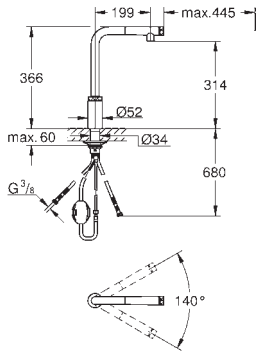

Minta SmartControl
Sink mixer with SmartControl
monobloc installation
GROHE LongLife finish
Pull-Out spout for greater flexibility
laminar spray
material: metal
MagneticDocking guarantees easy retraction and smooth docking of the spray head back to the starting position
GROHE SmartControl push for ON-OFF, turn for volume adjustment from water saving eco mode to Full Flow
temperature adjustment by turning of mixing valve on body
swivel tubular spout
swivel area 140°
protected against backflow
flexible connection hoses
metal fixation set
Protected Water Ways no contact of water with lead or nickel inside the tap
maximum flow rate (at 3 bar): 10 l/min

30 274 000	**Chrome**	**4005176314988**	**308.30**
30 274 DC0	**supersteel**	**4005176314995**	**400.79**
30 274 GN0	**brushed cool sunrise**	**4005176618543**	**462.45**
30 274 DA0	**warm sunset**	**4005176488672**	**431.61**
30 274 DL0	**brushed warm sunset**	**4005176488689**	**462.45**
30 274 A00	**hard graphite**	**4005176488658**	**431.61**
30 274 AL0	**brushed hard graphite**	**4005176488665**	**462.45**



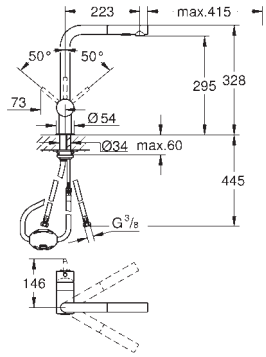

Minta
Single-lever sink mixer 1/2"
L-spout
monobloc installation
GROHE LongLife finish
GROHE SilkMove 46 mm ceramic cartridge
Pull-Out spout for greater flexibility
flow strainer
Dual Spray - switch between laminar spray and **SpeedClean** shower jet using diverter
automatic return to laminar spray
material: metal
adjustable flow rate limiter
swivel tubular spout
swivel area 360°
integrated non-return valve
protected against backflow
flexible connection hoses
rapid installation system
maximum flow rate (at 3 bar): 9 l/min

32 321 002	**Chrome**	**4005176465109**	**258.19**
32 321 DC2	**supersteel**	**4005176465116**	**335.65**
32 321 GN2	**brushed cool sunrise**	**4005176618529**	**387.29**
32 321 DL2	**brushed warm sunset**	**4005176488764**	**387.29**
32 321 AL2	**brushed hard graphite**	**4005176488740**	**387.29**



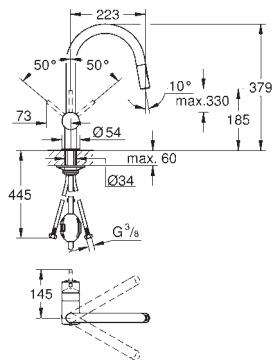

Minta
Single-lever sink mixer 1/2"
C-spout
monobloc installation
GROHE LongLife finish
GROHE SilkMove 46 mm ceramic cartridge
Easy Docking Function guarantees easy retraction and smooth docking back to the starting position
Pull-Out spout for greater flexibility
Dual Spray - switch between laminar spray and **SpeedClean** shower jet using diverter
adjustable flow rate limiter
swivel tubular spout
swivel area 360°
integrated non-return valve
protected against backflow
flexible connection hoses
rapid installation system
maximum flow rate (at 3 bar): 9 l/min

GROHE
MINTA / MINTA SMARTCONTROL / MINTA TOUCH

Ref. No.	Colour	EAN	Retail Guide Price (£)
32 322 002	**Chrome**	**4005176465123**	**258.19**
32 322 DC2	**supersteel**	**4005176465130**	**335.65**
32 322 DL2	**brushed warm sunset**	**4005176488849**	**387.29**
32 322 AL2	**brushed hard graphite**	**4005176488825**	**387.29**



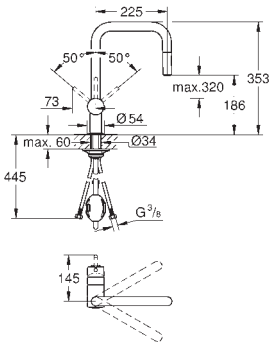

Minta
Single-lever sink mixer 1/2"
U spout
monobloc installation
GROHE LongLife finish
GROHE SilkMove 46 mm ceramic cartridge
Easy Docking Function guarantees easy retraction and smooth docking back to the starting position
Pull-Out spout for greater flexibility
Dual Spray - switch between laminar spray and **SpeedClean** shower jet using diverter
automatic return to laminar spray
adjustable flow rate limiter
swivel tubular spout
swivel area 360°
integrated non-return valve
protected against backflow
flexible connection hoses
rapid installation system
maximum flow rate (at 3 bar): 9 l/min

32 168 000	**Chrome**	**4005176824425**	**249.31**
32 168 DC0	**supersteel**	**4005176824432**	**324.11**



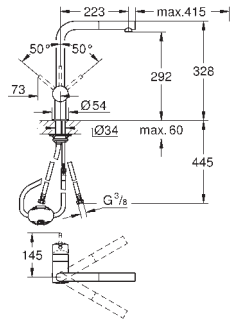

Minta
Single-lever sink mixer 1/2"
monobloc installation
GROHE LongLife finish
GROHE SilkMove 46 mm ceramic cartridge
Pull-Out spout for greater flexibility
adjustable flow rate limiter
swivel tubular spout
integrated non-return valve
protected against backflow
flexible connection hoses
rapid installation system
maximum flow rate (at 3 bar): 10 l/min

32 918 000	**Chrome**	**4005176230967**	**251.17**
32 918 DC0	**supersteel**	**4005176804953**	**326.51**



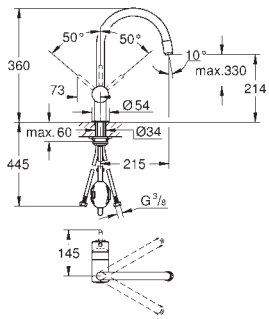

Minta
Single-lever sink mixer 1/2"
monobloc installation
GROHE LongLife finish
GROHE SilkMove 46 mm ceramic cartridge
Pull-Out spout for greater flexibility
adjustable flow rate limiter
swivel tubular spout
integrated non-return valve
protected against backflow
flexible connection hoses
rapid installation system
maximum flow rate (at 3 bar): 10.5 l/min
optional temperature limiter (46 308 000)

32 918 00E	**Chrome**	**4005176866616**	**251.17**

ditto, maximum flow rate (at 3 bar): 5 l/min

32 067 000	**Chrome**	**4005176811142**	**251.17**



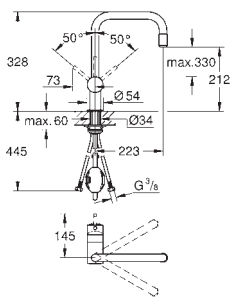

Minta
Single-lever sink mixer 1/2"
U spout
monobloc installation
GROHE LongLife finish
GROHE SilkMove 46 mm ceramic cartridge
Pull-Out spout for greater flexibility
adjustable flow rate limiter
swivel tubular spout
swivel area 360°
integrated non-return valve
protected against backflow
flexible connection hoses
rapid installation system
maximum flow rate (at 3 bar): 10.5 l/min

GROHE
MINTA / MINTA SMARTCONTROL / MINTA TOUCH

Ref. No.	Colour	EAN	Retail Guide Price (£)
31 375 000	Chrome	4005176934155	222.51
31 375 DC0	supersteel	4005176934162	289.26
31 375 GN0	brushed cool sunrise	4005176618536	coming soon
31 375 DL0	brushed warm sunset	4005176488641	333.76
31 375 AL0	brushed hard graphite	4005176488627	333.76



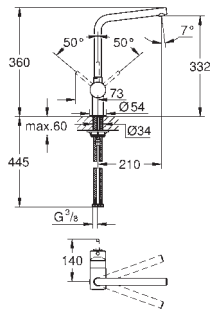

Minta
Single-lever sink mixer 1/2"
L-spout
monobloc installation
GROHE LongLife finish
GROHE SilkMove 46 mm ceramic cartridge
adjustable flow rate limiter
swivel tubular spout
swivel range 0°/150°/360°
flexible connection hoses
protected against backflow
rapid installation system
maximum flow rate (at 3 bar): 11.5 l/min

Ref. No.	Colour	EAN	Retail Guide Price (£)
32 917 000	Chrome	4005176230950	206.85
32 917 DC0	supersteel	4005176804946	268.90
32 917 GN0	brushed cool sunrise	4005176618512	310.27
32 917 DL0	brushed warm sunset	4005176488726	310.27
32 917 AL0	brushed hard graphite	4005176488702	310.27
32 917 KS0	velvet black	4005176980640	269.26



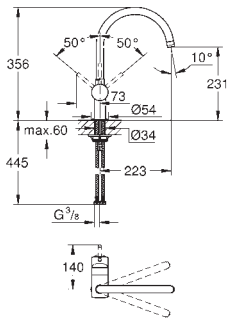

Minta
Single-lever sink mixer 1/2"
C-spout
monobloc installation
GROHE LongLife finish
GROHE SilkMove 46 mm ceramic cartridge
adjustable flow rate limiter
swivel tubular spout
selectable swivel area : 0° / 150° / 360°
flexible connection hoses
with compression nut
rapid installation system
optional temperature limiter (46 308 000)
maximum flow rate (at 3 bar): 11.5 l/min

Ref. No.	Colour	EAN	Retail Guide Price (£)
32 488 000	Chrome	4005176289552	206.85
32 488 DC0	supersteel	4005176804939	268.90
32 488 DL0	brushed warm sunset	4005176488801	310.27
32 488 AL0	brushed hard graphite	4005176488788	310.27



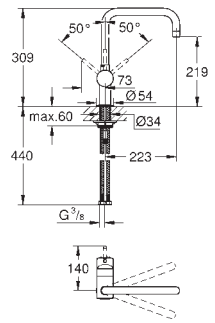

Minta
Single-lever sink mixer 1/2"
U spout, monobloc installation
GROHE LongLife finish
GROHE SilkMove 46 mm ceramic cartridge
adjustable flow rate limiter
selectable swivel area : 0° / 150° / 360°
swivel tubular spout
flexible connection hoses
rapid installation system
optional temperature limiter (46 308 000)
maximum flow rate (at 3 bar): 11.5 l/min

GROHE
EUROCUBE

Ref. No.	Colour	EAN	Retail Guide Price (£)
31 395 000	**Chrome**	**4005176304774**	**746.08**
31 395 DC0	**supersteel**	**4005176304767**	**969.89**



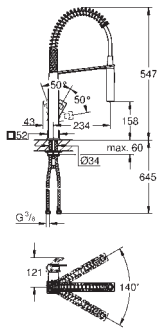

Eurocube
Single-lever sink mixer 1/2"
monobloc installation
GROHE LongLife finish
28 mm ceramic cartridge
with **GROHE SilkMove**
Dual Spray - switch between mousseur and **SpeedClean** shower jet using diverter
automatic return to laminar spray
metal spray
swivel spout
swivel area 140°
360° maneuverable spring arm
protected against backflow
flexible connection hoses
rapid installation system
maximum flow rate (at 3 bar): 8 l/min

31 255 000	**Chrome**	**4005176901416**	**310.33**
31 255 DC0	**supersteel**	**4005176994319**	**403.43**



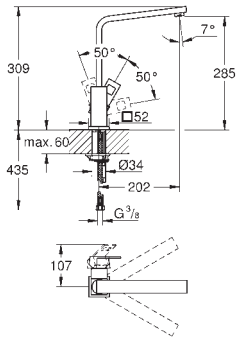

Eurocube
Single-lever sink mixer 1/2"
high spout
monobloc installation
GROHE LongLife finish
28 mm ceramic cartridge
with **GROHE SilkMove**
mousseur
swivel cast spout
swivel area 90°
flexible connection hoses
rapid installation system
maximum flow rate (at 3 bar): 9.5 l/min

GROHE CONCETTO

Ref. No.	Colour	EAN	Retail Guide Price (£)
31 491 000	**Chrome**	**4005176343308**	**489.51**
31 491 DC0	**supersteel**	**4005176343315**	**636.37**



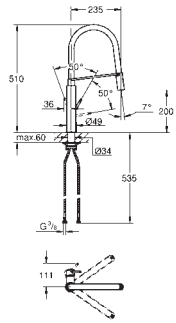

Concetto
Single-lever sink mixer 1/2"
monobloc installation
GROHE LongLife finish
28 mm ceramic cartridge
with **GROHE SilkMove**
flow strainer
with integrated temperature limiter
professional spray
with flexible, hygienic GROHFlexx kitchen santoprene hose
diverter: laminar spray/SpeedClean shower jet
automatic return to laminar spray
MagneticDocking guarantees easy retraction and smooth docking of the spray head back to the starting position
swivel spout
swivel area 360°
protected against backflow
flexible connection hoses
metal fixation set
maximum flow rate (at 3 bar): 8 l/min

31 483 002	**Chrome**	**4005176466809**	**280.07**
31 483 DC2	**supersteel**	**4005176466816**	**364.08**



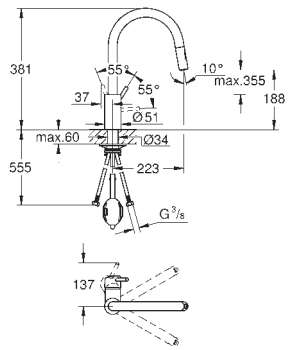

Concetto
Single-lever sink mixer 1/2"
high spout
monobloc installation
GROHE LongLife finish
GROHE SilkMove 35 mm ceramic cartridge
Easy Docking Function guarantees easy retraction and smooth docking back to the starting position
Protected Water Ways no contact of water with lead or nickel inside the tap
Pull-Out spout for greater flexibility
Dual Spray - switch between laminar spray and **SpeedClean** shower jet using diverter
adjustable flow rate limiter
swivel tubular spout
swivel area 360°
protected against backflow
flexible connection hoses
metal fixation set
maximum flow rate (at 3 bar): 9.5 l/min

32 663 003	**Chrome**	**4005176466854**	**267.62**
32 663 DC3	**supersteel**	**4005176466861**	**347.91**



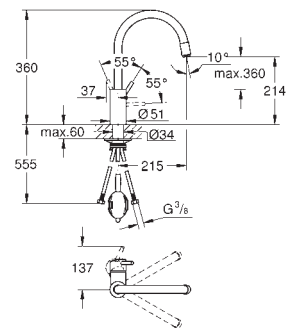

Concetto
Single-lever sink mixer 1/2"
high spout
monobloc installation
GROHE LongLife finish
GROHE SilkMove 35 mm ceramic cartridge
Pull-Out spout for greater flexibility
Easy Docking Function guarantees easy retraction and smooth docking back to the starting position
Protected Water Ways no contact of water with lead or nickel inside the tap
mousseur spray
adjustable flow rate limiter
swivel tubular spout
swivel area 360°
protected against backflow
flexible connection hoses
metal fixation set
maximum flow rate (at 3 bar): 9.5 l/min

GROHE CONCETTO

Ref. No.	Colour	EAN	Retail Guide Price (£)
32 661 003	**Chrome**	**4005176466823**	**237.04**
32 661 DC3	**supersteel**	**4005176466830**	**308.16**



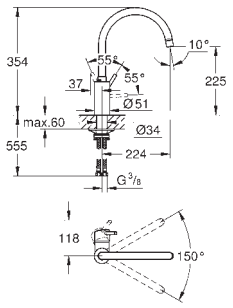

Concetto
Single-lever sink mixer 1/2"
high spout
monobloc installation
GROHE LongLife finish
GROHE SilkMove 35 mm ceramic cartridge
Protected Water Ways no contact of water with lead or nickel inside the tap
mousseur
adjustable flow rate limiter
swivel tubular spout
swivel area 150°
flexible connection hoses
metal fixation set
maximum flow rate (at 3 bar): 10 l/min

31 129 001	**Chrome**	**4005176886744**	**297.24**
31 129 DC1	**supersteel**	**4005176891021**	**386.41**



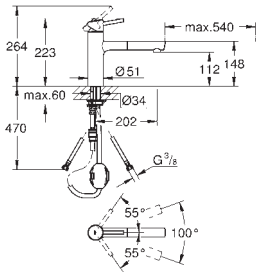

Concetto
Single-lever sink mixer 1/2"
medium spout
monobloc installation
GROHE LongLife finish
GROHE SilkMove 35 mm ceramic cartridge
Pull-Out spout for greater flexibility
adjustable flow rate limiter
swivel cast spout
swivel area 100°
protected against backflow
flexible connection hoses
rapid installation system
maximum flow rate (at 3 bar): 7.5 l/min

31 128 001	**Chrome**	**4005176886737**	**244.16**
31 128 DC1	**supersteel**	**4005176891007**	**317.40**



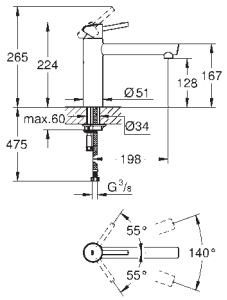

Concetto
Single-lever sink mixer 1/2"
medium spout
monobloc installation
GROHE LongLife finish
GROHE SilkMove 35 mm ceramic cartridge
mousseur
adjustable flow rate limiter
swivel cast spout
swivel area 140°
flexible connection hoses
rapid installation system
maximum flow rate (at 3 bar): 12 l/min

32 659 001	**Chrome**	**4005176886713**	**216.21**



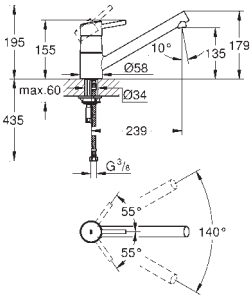

Concetto
Single-lever sink mixer 1/2"
low spout
monobloc installation
GROHE LongLife finish
GROHE SilkMove 35 mm ceramic cartridge
mousseur
adjustable flow rate limiter
swivel cast spout
swivel area 140°
flexible connection hoses
rapid installation system
maximum flow rate (at 3 bar): 13 l/min

GROHE
EUROSMART COSMOPOLITAN

Ref. No.	Colour	EAN	Retail Guide Price (£)
31 481 001	**Chrome**	**4005176466922**	**258.28**



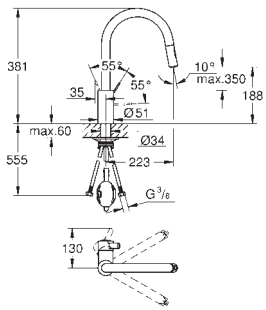

Eurosmart Cosmopolitan
Single-lever sink mixer 1/2"
high spout
monobloc installation
GROHE LongLife finish
GROHE SilkMove 35 mm ceramic cartridge
Easy Docking Function guarantees easy retraction and smooth docking back to the starting position
Protected Water Ways no contact of water with lead or nickel inside the tap
Pull-Out spout for greater flexibility
Dual Spray - switch between laminar spray and **SpeedClean** shower jet using diverter
GROHE EcoJoy - Less water, perfect flow
adjustable flow rate limiter
swivel tubular spout
swivel area 360°
protected against backflow
flexible connection hoses
metal fixation set
maximum flow rate (at 3 bar): 9 l/min

32 843 002	**Chrome**	**4005176466939**	**190.20**
32 843 DC2	**supersteel**	**4005176466953**	**247.26**



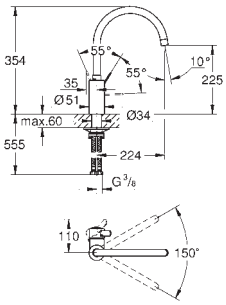

Eurosmart Cosmopolitan
Single-lever sink mixer 1/2"
high spout
monobloc installation
GROHE LongLife finish
GROHE SilkMove 35 mm ceramic cartridge
Protected Water Ways no contact of water with lead or nickel inside the tap
mousseur
adjustable flow rate limiter
swivel tubular spout
swivel area 150°
flexible connection hoses
metal fixation set
maximum flow rate (at 3 bar): 10 l/min

32 843 20E	**Chrome**	**4005176466946**	**196.00**

ditto, maximum flow rate (at 3 bar): 5 l/min

30 193 000	**Chrome**	**4005176919459**	**142.26**
30 193 DC0	**supersteel**	**4005176938559**	**184.93**



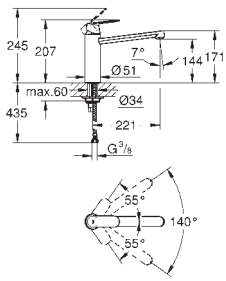

Eurosmart Cosmopolitan
Single-lever sink mixer 1/2"
medium spout
monobloc installation
GROHE LongLife finish
GROHE SilkMove 35 mm ceramic cartridge
mousseur
adjustable flow rate limiter
swivel tubular spout
swivel area 140°
flexible connection hoses
rapid installation system
maximum flow rate (at 3 bar): 12 l/min

32 842 000	**Chrome**	**4005176874833**	**145.70**



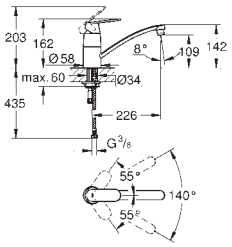

Eurosmart Cosmopolitan
Single-lever sink mixer 1/2"
low spout
monobloc installation
GROHE LongLife finish
GROHE SilkMove 35 mm ceramic cartridge
mousseur
adjustable flow rate limiter
swivel tubular spout
swivel area 140°
flexible connection hoses
rapid installation system
maximum flow rate (at 3 bar): 12 l/min

GROHE
EUROSMART

	Ref. No.	Colour	EAN	Retail Guide Price (£)
	30 619 000	Chrome	4005176763564	271.30
	30 619 DC0	supersteel	4005176763588	352.68
	30 619 2430	matte black	4005176783869	352.68



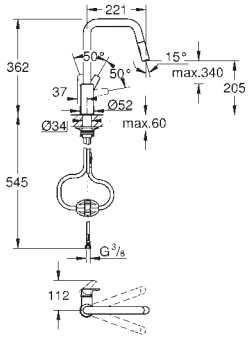

Eurosmart
Single-lever sink mixer 1/2"
high spout
monobloc installation
GROHE LongLife finish
28 mm ceramic cartridge
with **GROHE SilkMove**
flow strainer
with integrated temperature limiter
Pull-Out spout for greater flexibility
Dual Spray - switch between laminar spray and **SpeedClean** shower jet using diverter
automatic return to laminar spray
adjustable flow rate limiter
swivel cast spout
swivel area 360°
Protected Water Ways no contact of water with lead or nickel inside the tap
flexible connection hoses 3/8"
metal fixation set
protected against backflow
maximum flow rate (at 3 bar): 7 l/min
professional edition

	Ref. No.	Colour	EAN	Retail Guide Price (£)
	33 202 003	Chrome	4005176635588	134.89



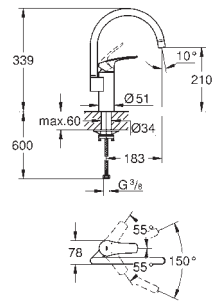

Eurosmart
Single-lever sink mixer 1/2"
high spout
monobloc installation
GROHE LongLife finish
GROHE SilkMove 35 mm ceramic cartridge
integrated temperature limiter
mousseur
adjustable flow rate limiter
swivel tubular spout
swivel area 150°
Protected Water Ways no contact of water with lead or nickel inside the tap
flexible connection hoses 3/8"
metal fixation set
maximum flow rate (at 3 bar): 11 l/min
professional edition

	Ref. No.	Colour	EAN	Retail Guide Price (£)
	30 468 000	Chrome	4005176635755	187.16
	30 468 2430	matte black	4067393015161	286.96



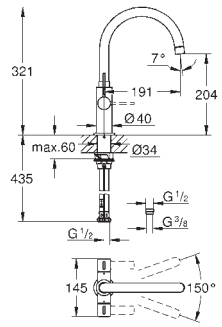

Eurosmart
Two handle sink mixer
high spout
monobloc installation
GROHE LongLife finish
cartridge: ceramic head parts, 90° turn angle
integrated temperature limiter
mousseur
swivel tubular spout
adjustable swivel area 0° / 150° / 360°
Protected Water Ways no contact of water with lead or nickel inside the tap
flexible connection hoses 1/2"
rapid installation system
min. recommended pressure 0.3 bar
professional edition

GROHE
EUROSMART

Ref. No.	Colour	EAN	Retail Guide Price (£)
30 305 001	**Chrome**	**4005176635465**	**190.08**
30 305 DC1	**supersteel**	**4005176635472**	**247.10**
30 305 2431	**matte black**	**4067393014898**	**247.10**



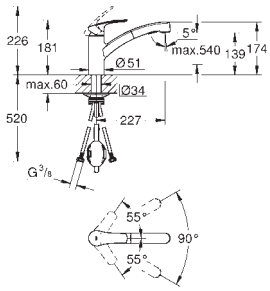

Eurosmart
Single-lever sink mixer 1/2"
low spout
monobloc installation
GROHE LongLife finish
GROHE SilkMove 35 mm ceramic cartridge
flow strainer
with integrated temperature limiter
Pull-Out spout for greater flexibility
Dual Spray - switch between laminar spray and **SpeedClean** shower jet using diverter
automatic return to laminar spray
adjustable flow rate limiter
swivel cast spout
swivel area 90°
Protected Water Ways no contact of water with lead or nickel inside the tap
flexible connection hoses 3/8"
metal fixation set
protected against backflow
maximum flow rate (at 3 bar): 10.5 l/min
professional edition

30 506 000	**Chrome**	**4005176723667**	**148.08**



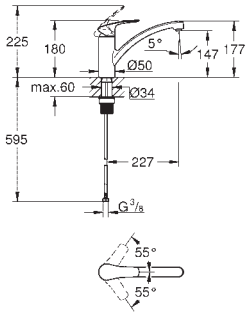

Eurosmart
Single-lever sink mixer 1/2"
low spout
Cradle to Cradle Certified Gold
monobloc installation
GROHE LongLife finish
GROHE SilkMove 35 mm ceramic cartridge
GROHE EcoJoy 5.7 l/min Easy Release Aerator for tool free replacement
adjustable flow rate limiter
integrated temperature limiter
swivel cast spout
swivel area 140°
Protected Water Ways no contact of water with lead or nickel inside the tap
flexible connection hoses 3/8"
GROHE FastFixation Plus installation system
maximum flow rate (at 3 bar): 5 l/min
professional edition

33 281 003	**Chrome**	**4005176635366**	**128.76**
33 281 DC3	**supersteel**	**4005176635397**	**167.40**
33 281 2433	**matte black**	**4067393015345**	**167.40**



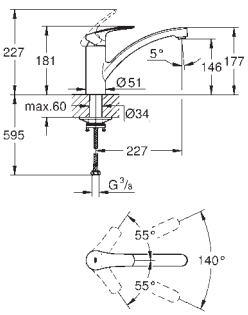

Eurosmart
Single-lever sink mixer 1/2"
low spout
monobloc installation
GROHE LongLife finish
GROHE SilkMove 35 mm ceramic cartridge
integrated temperature limiter
adjustable flow rate limiter
swivel cast spout
swivel area 140°
Protected Water Ways no contact of water with lead or nickel inside the tap
Easy Release Aerator for tool free replacement
flexible connection hoses 3/8"
metal fixation set
maximum flow rate (at 3 bar): 11 l/min
professional edition

GROHE
EUROSMART

	Ref. No.	Colour	EAN	Retail Guide Price (£)



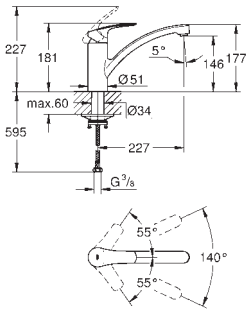

33 281 30E **Chrome** 4005176635410 **128.76**

Eurosmart
Single-lever sink mixer 1/2"
low spout
monobloc installation
GROHE LongLife finish
GROHE SilkMove 35 mm ceramic cartridge
integrated temperature limiter
adjustable flow rate limiter
swivel cast spout
swivel area 140°
Protected Water Ways no contact of water with lead or nickel inside the tap
GROHE EcoJoy - Less water, perfect flow
flexible connection hoses 3/8"
metal fixation set
maximum flow rate (at 3 bar): 5 l/min
professional edition



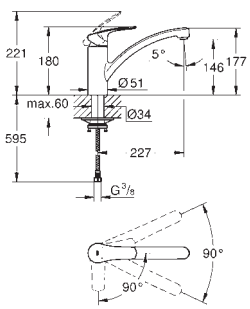

30 260 003 **Chrome** 4005176635434 **128.76**

Eurosmart
Single-lever sink mixer 1/2"
low spout
monobloc installation
GROHE LongLife finish
GROHE SilkMove 35 mm ceramic cartridge
EcoMode cold water flow in mid-lever position saves energy
adjustable flow rate limiter
swivel cast spout
swivel area 90°
Protected Water Ways no contact of water with lead or nickel inside the tap
Easy Release Aerator for tool free replacement
flexible connection hoses 3/8"
metal fixation set
maximum flow rate (at 3 bar): 9.5 l/min
professional edition



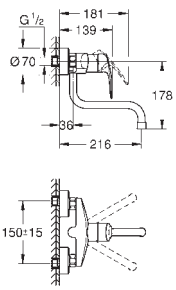

31 391 003 **Chrome** 4005176635762 **159.43**

Eurosmart
Single-lever sink mixer 1/2"
wall mounted
GROHE LongLife finish
GROHE SilkMove 35 mm ceramic cartridge
mousseur
adjustable flow rate limiter
swivel tubular spout
swivel area 360°
projection 216 mm
integrated temperature limiter
S-unions
maximum flow rate (at 3 bar): 13.5 l/min
professional edition

GROHE
EUROECO / EUROECO SPECIAL

		Ref. No.	Colour	EAN	Retail Guide Price (£)
	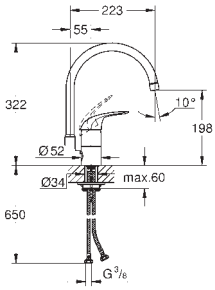	**32 752 000**	**Chrome**	**4005176868252**	**121.12**

Euroeco
Single-lever sink mixer 1/2"
monobloc installation
GROHE LongLife finish
GROHE SilkMove 46 mm ceramic cartridge
mousseur
adjustable flow rate limiter
swivel tubular spout
swivel range 0°/150°/360°
metal lever
flexible connection hoses
rapid installation system
maximum flow rate (at 3 bar): 12 l/min

		Ref. No.	Colour	EAN	Retail Guide Price (£)
	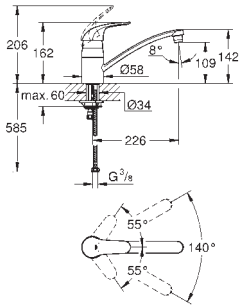	**32 750 000**	**Chrome**	**4005176868238**	**121.12**

Euroeco
Single-lever sink mixer 1/2"
monobloc installation
GROHE LongLife finish
GROHE SilkMove 35 mm ceramic cartridge
mousseur
adjustable flow rate limiter
swivel tubular spout
swivel area 140°
metal lever
flexible connection hoses
rapid installation system
maximum flow rate (at 3 bar): 11.5 l/min

		Ref. No.	Colour	EAN	Retail Guide Price (£)
	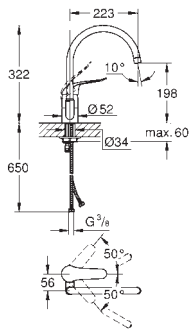	**32 786 000**	**Chrome**	**4005176871863**	**169.49**

Euroeco Special
Single-lever sink mixer 1/2"
monobloc installation
GROHE LongLife finish
GROHE SilkMove 46 mm ceramic cartridge
adjustable flow rate limiter
adjustable temperature limiter
swivel tubular spout
selectable swivel area : 0° / 150° / 360°
metal lever
lever length 120 mm
flexible connection hoses
maximum flow rate (at 3 bar): 8 l/min

GROHE
COSTA

	Ref. No.	Colour	EAN	Retail Guide Price (£)



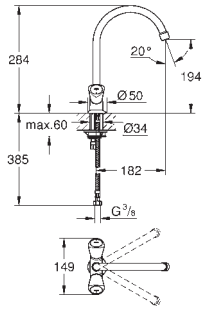

31 819 001 **Chrome** **4005176843471** **133.49**

Costa S
Sink mixer 1/2"
metal handles
heat-insulated
screwable
GROHE LongLife finish
Carbodur headparts
mousseur
swivel tubular spout
swivel area 360°
flexible connection hoses
maximum flow rate (at 3 bar): 13 l/min



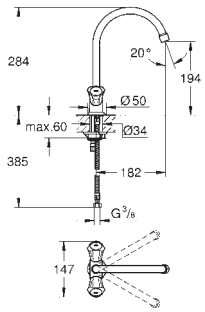

31 831 001 **Chrome** **4005176843280** **104.28**

Costa L
Sink mixer 1/2"
metal handles
heat-insulated
GROHE LongLife finish
GROHE Long-Life headparts
mousseur
swivel tubular spout
swivel area 360°
flexible connection hoses
maximum flow rate (at 3 bar): 13 l/min



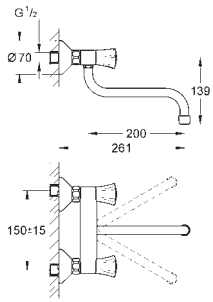

31 187 001 **Chrome** **4005176843327** **120.97**

Costa L
Wall mixer, 1/2"
metal handles
heat-insulated
GROHE LongLife finish
GROHE Long-Life headparts
mousseur
swivel tubular spout
swivel area 360°
projection 200 mm
S-unions
maximum flow rate (at 3 bar): 13 l/min



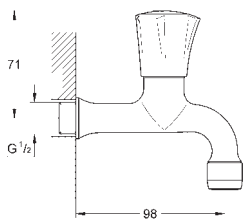

30 098 001 **Chrome** **4005176843266** **46.76**

Costa L
Bibtap 1/2"
wall mounted
metal handle
heat-insulated
screwable
marking: blue (cold)
GROHE LongLife finish
mousseur
GROHE Long-Life headparts
maximum flow rate (at 3 bar): 13 l/min

GROHE
BAU LINES

Ref. No.	Colour	EAN	Retail Guide Price (£)
31 232 001	Chrome	4005176478253	116.51



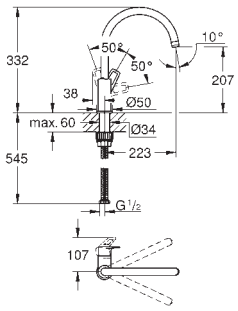

BauLoop
Single-lever sink mixer 1/2"
high spout
monobloc installation
GROHE LongLife finish
GROHE SmoothControl 28 mm ceramic cartridge
Protected Water Ways no contact of water with lead or nickel inside the tap
spout with mousseur
swivel tubular spout
swivel area 360°
flexible connection hoses
metal fixation set
maximum flow rate (at 3 bar): 5 l/min

Ref. No.	Colour	EAN	Retail Guide Price (£)
31 706 000	Chrome	4005176530449	110.37



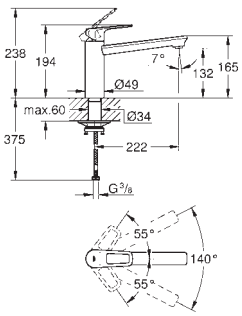

BauLoop
Single-lever sink mixer 1/2"
medium spout
monobloc installation
GROHE LongLife finish
GROHE SmoothControl 35 mm ceramic cartridge
Protected Water Ways no contact of water with lead or nickel inside the tap
swivel tubular spout
swivel area 140°
Easy Release Aerator for tool free replacement
flexible connection hoses
metal fixation set
maximum flow rate (at 3 bar): 11 l/min

Ref. No.	Colour	EAN	Retail Guide Price (£)
30 538 000	Chrome	4005176741104	168.62



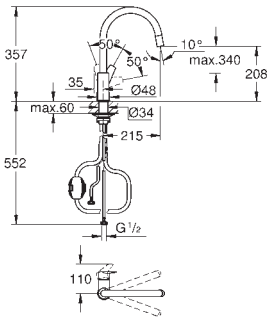

BauEdge
Single-lever sink mixer 1/2"
high spout
monobloc installation
GROHE LongLife finish
GROHE SmoothControl 28 mm ceramic cartridge
Protected Water Ways no contact of water with lead or nickel inside the tap
Pull-Out spout for greater flexibility
mousseur spray
adjustable flow rate limiter
swivel tubular spout
swivel area 360°
protected against backflow
flexible connection hoses 1/2"
metal fixation set
maximum flow rate (at 3 bar): 8 l/min
min. recommended pressure 1.0 bar

Ref. No.	Colour	EAN	Retail Guide Price (£)
31 233 001	Chrome	4005176478284	116.51



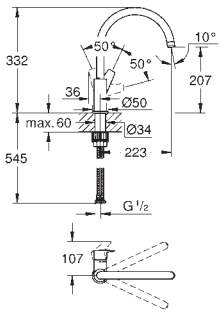

BauEdge
Single-lever sink mixer 1/2"
monobloc installation
metal lever
GROHE SmoothControl 28 mm ceramic cartridge
GROHE LongLife finish
Protected Water Ways no contact of water with lead or nickel inside the tap
swivel tubular spout
mousseur
flexible connection hoses
metal fixation set
maximum flow rate (at 3 bar): 5 l/min

Ref. No.	Colour	EAN	Retail Guide Price (£)
31 693 000	Chrome	4005176530371	110.37



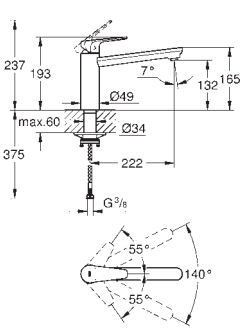

BauEdge
Single-lever sink mixer 1/2"
medium spout
monobloc installation
GROHE LongLife finish
GROHE SmoothControl 35 mm ceramic cartridge
Protected Water Ways no contact of water with lead or nickel inside the tap
swivel tubular spout
swivel area 140°
Easy Release Aerator for tool free replacement
flexible connection hoses
metal fixation set
maximum flow rate (at 3 bar): 11 l/min

GROHE
BAU LINES

	Ref. No.	Colour	EAN	Retail Guide Price (£)
	**31 680 000**	**Chrome**	**4005176530487**	**99.58**

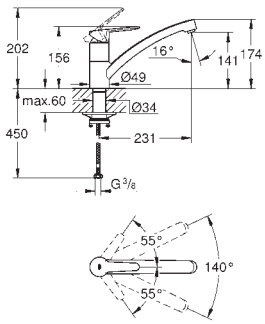

BauEco
Single-lever sink mixer 1/2"
low spout
monobloc installation
GROHE LongLife finish
GROHE SmoothControl 35 mm ceramic cartridge
Protected Water Ways no contact of water with lead or nickel inside the tap
swivel tubular spout
swivel area 140°
Easy Release Aerator for tool free replacement
flexible connection hoses
metal fixation set
maximum flow rate (at 3 bar): 10.5 l/min

GROHE
KITCHEN ACCESSORIES

Ref. No.	Colour	EAN	Retail Guide Price (£)



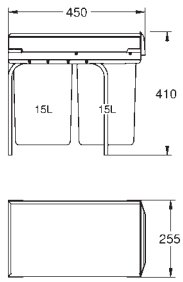

40 855 000		**4005176356452**	**92.47**

GROHE Blue
Waste bin recycling separation system
installation type: floor mounted, behind swinging door
technique: full extension
operation: manual telescopic
separation: double, 2 x up to 15 l filling volume
cabinet width: 30 cm and wider
compatible with GROHE Blue Home and GROHE Red M and L size



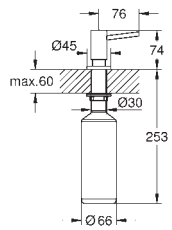

40 535 000	**Chrome**	**4005176905490**	**76.23**
40 535 DC0	**supersteel**	**4005176905520**	**106.73**
40 535 GL0	**cool sunrise**	**4005176489419**	**114.35**
40 535 GN0	**brushed cool sunrise**	**4005176489426**	**121.98**
40 535 DA0	**warm sunset**	**4005176489433**	**114.35**
40 535 DL0	**brushed warm sunset**	**4005176489440**	**121.98**
40 535 A00	**hard graphite**	**4005176489396**	**114.35**
40 535 AL0	**brushed hard graphite**	**4005176489402**	**121.98**

Cosmopolitan Soap Dispenser
for liquid soaps
storage bin 500 ml
GROHE LongLife finish



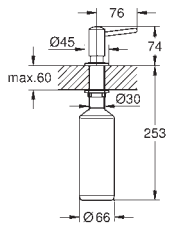

40 536 000	**Chrome**	**4005176905506**	**68.64**
40 536 DC0	**supersteel**	**4005176905537**	**96.10**

Contemporary Soap Dispenser
for liquid soaps
storage bin 500 ml
GROHE LongLife finish

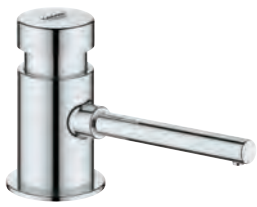

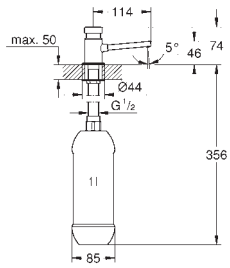

36 194 000	**Chrome**	**4005176140921**	**173.21**

Soap dispenser
pillar tap with push-button,
for liquid soaps
projection 113 mm
for tap hole drillings 22 - 30 mm
storage bottle 1 l.
GROHE LongLife finish



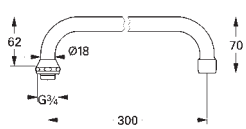

13 034 000	**Chrome**	**4005176022869**	**61.82**

U spout
for kitchen wall mixers, 1/2"
tubular spout
mousseur
projection 300 mm
coupling nut 3/4"
DR-brass
GROHE LongLife finish

GROHE
STAINLESS STEEL SINKS

Ref. No.	Colour	EAN	Retail Guide Price (£)



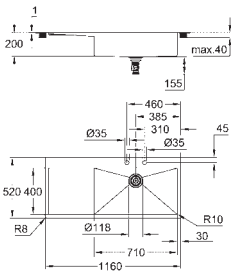

31 582 SD1 **stainless steel** **4005176607158** **1,223.28**

K1000
Stainless Steel Sink with Drainer
model: K1000 80-S 116/52 1.0 rh
mounting type: top mount or flush mount
material: stainless steel AISI 304 (V2A)
material thickness: 1.2 mm (± 0.1 mm)
GROHE LongLife finish
finish: satin finish
GROHE Whisper
min. cabinet size: 800 mm
dimensions: 1160 x 520 mm
1 bowl: 710 x 400 mm
outer radius: R3, inner bowl radius: R10
GROHE FastFixation installation system
sink mountable right
cut-out (top mount): 1145 x 505 mm (R3)
cut-out (flush mount): 1145 x 505 mm (R3) (top step outer size: -1161 x 521 -R8 deep -3.5 mm)
waste: Ø 3.5"/90 mm waste strainer with automatic waste fitting
accessories included: automatic waste fitting with rotary handle, waste kit, basket strainer waste, mounting set
optional push to open excenter (40 986 SD0)
amount of fasteners included (top mount): 10



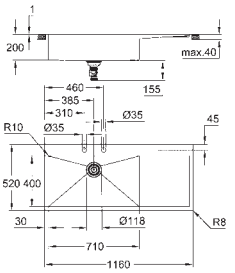

31 581 SD1 **stainless steel** **4005176607141** **1,223.28**

K1000
Stainless Steel Sink with Drainer
model: K1000 80-S 116/52 1.0 lh
mounting type: top mount or flush mount
material: stainless steel AISI 304 (V2A)
material thickness: 1.2 mm (± 0.1 mm)
GROHE LongLife finish
finish: satin finish
GROHE Whisper
min. cabinet size: 800 mm
dimensions: 1160 x 520 mm
1 bowl: 710 x 400 mm
outer radius: R3, inner bowl radius: R10
GROHE FastFixation installation system
sink mountable left
cut-out (top mount): 1145 x 505 mm (R3)
cut-out (flush mount): 1145 x 505 mm (R3) (top step outer size: -1161 x 521 -R8 deep -3.5 mm)
waste: Ø 3.5"/90 mm waste strainer with automatic waste fitting
accessories included: automatic waste fitting with rotary handle, waste kit, basket strainer waste, mounting set
optional push to open excenter (40 986 SD0)
amount of fasteners included (top mount): 10



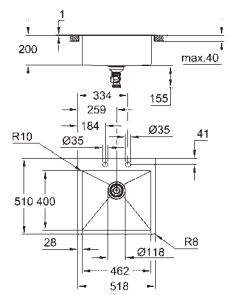

31 583 SD1 **stainless steel** **4005176607165** **824.72**

K800
Stainless steel sink
model: K800 60-S 51.8/51 1.0
mounting type: top mount or flush mount
material: stainless steel AISI 304 (V2A)
material thickness: 1 mm
GROHE LongLife finish
finish: satin finish
GROHE Whisper
min. cabinet size: 600 mm
dimensions: 518 x 510 mm
1 bowl: 462 x 400 x 200 mm
outer radius: R3, inner bowl radius: R10
GROHE FastFixation installation system
cut-out (top mount): 503 x 495 mm (R3)
cut-out (flush mount): 503 x 495 mm (R3) (top step outer size: -519 x 511 -R8 deep -3.5 mm)
waste: Ø 3.5"/90 mm waste strainer with automatic waste fitting
accessories included: automatic waste fitting with rotary handle, waste kit, basket strainer waste, mounting set
optional push to open excenter (40 986 SD0)
amount of fasteners included (top mount): 8

GROHE
STAINLESS STEEL SINKS

Ref. No.	Colour	EAN	Retail Guide Price (£)



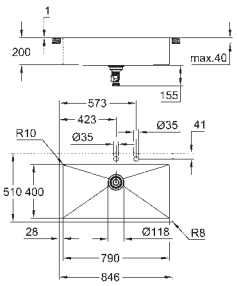

31 584 SD1 **stainless steel** **4005176607172** **916.69**

K800
Stainless steel sink
model: K800 90-S 84.6/51 1.0
mounting type: top mount or flush mount
material: stainless steel AISI 304 (V2A)
material thickness: 1 mm
GROHE LongLife finish
finish: satin finish
GROHE Whisper
min. cabinet size: 900 mm
dimensions: 846 x 510 mm
1 bowl: 790 x 400 x 200 mm
outer radius: R3, inner bowl radius: R10
GROHE FastFixation installation system
cut-out (top mount): 831 x 495 mm (R3)
cut-out (flush mount): 831 x 495 mm (R3) (top step outer size: -847 x 511 -R8 deep -3.5 mm)
waste: Ø 3.5"/90 mm waste strainer with automatic waste fitting
accessories included: automatic waste fitting with rotary handle, waste kit, basket strainer waste, mounting set
optional push to open excenter (40 986 SD0)
amount of fasteners included (top mount): 10



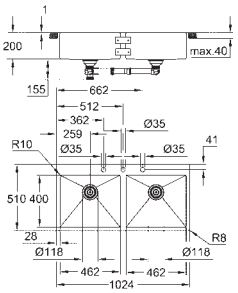

31 585 SD1 **stainless steel** **4005176607189** **1,223.28**

K800
Stainless steel sink
model: K800 120-S 102.4/51 2.0
mounting type: top mount or flush mount
material: stainless steel AISI 304 (V2A)
material thickness: 1 mm
GROHE LongLife finish
finish: satin finish
GROHE Whisper
min. cabinet size: 1200 mm
dimensions: 1024 x 510 mm
1 bowl: 462 x 400 x 200 mm
2 bowl: 462 x 400 x 200 mm
outer radius: R3, inner bowl radius: R10
GROHE FastFixation installation system
cut-out (top mount): 1009 x 495 mm (R3)
cut-out (flush mount): 1009 x 495 mm (R3) (top step outer size: -1025 x 511 -R8 deep -3.5 mm)
waste: Ø 3.5"/90 mm waste strainer with automatic waste fitting
accessories included: automatic waste fitting with rotary handle, waste kit, basket strainer waste, mounting set
optional push to open excenter (40 986 SD0)
amount of fasteners included (top mount): 12



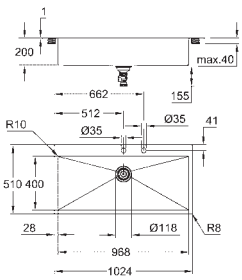

31 586 SD1 **stainless steel** **4005176607196** **1,069.99**

K800
Stainless steel sink
model: K800 120-S 102.4/51 1.0
mounting type: top mount or flush mount
material: stainless steel AISI 304 (V2A)
material thickness: 1 mm
GROHE LongLife finish
finish: satin finish
GROHE Whisper
min. cabinet size: 1200 mm
dimensions: 1024 x 510 mm
1 bowl: 968 x 400 x 200 mm
outer radius: R3, inner bowl radius: R10
GROHE FastFixation installation system
cut-out (top mount): 1009 x 495 mm (R3)
cut-out (flush mount): 1009 x 495 mm (R3) (top step outer size: -1025 x 511 -R8 deep -3.5 mm)
waste: Ø 3.5"/90 mm waste strainer with automatic waste fitting
accessories included: automatic waste fitting with rotary handle, waste kit, basket strainer waste, mounting set
optional push to open excenter (40 986 SD0)
amount of fasteners included (top mount): 12

GROHE
STAINLESS STEEL SINKS

Ref. No.	Colour	EAN	Retail Guide Price (£)
31 574 SD1	**stainless steel**	**4005176607080**	**340.01**
31 574 GN1	**brushed cool sunrise**	**4005176655074**	**510.00**
31 574 DL1	**brushed warm sunset**	**4005176655081**	**510.00**
31 574 AL1	**brushed hard graphite**	**4005176655067**	**510.00**



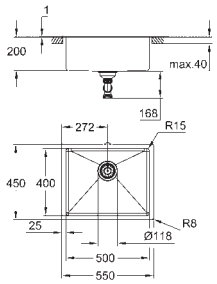

K700U
Stainless steel sink
model: K700U 60-S 54.4/44.4 1.0
mounting type: undermount, top mount or flush mount
material: stainless steel AISI 304 (V2A)
material thickness: 1 mm
GROHE LongLife finish
finish: satin finish
GROHE Whisper
min. cabinet size: 600 mm
dimensions: 550 x 450 mm
1 bowl: 500 x 400 x 200 mm
outer radius: R16 (undermount)/R3 (topmount), inner bowl radius: R15
GROHE FastFixation installation system
cut-out (undermount): 502 x 402 mm (R16)
cut-out (top mount): 535 x 435 mm
cut-out (flush mount): 535 x 435 mm (R3) (top step outer size: -551 x 451 -R8 deep -3.5 mm)
drainer: Ø 3.5"/90 mm basket strainer waste
accessories included: waste kit, basket strainer waste, mounting set
optional push to open excenter (40 986 SD0)
amount of fasteners included (top mount): 8
amount of fasteners included (undermount): 8

31 575 SD1	**stainless steel**	**4005176607097**	**419.72**



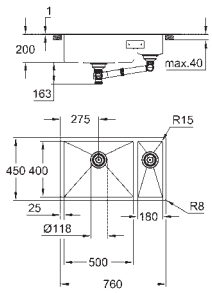

K700U
Stainless steel sink
model: K700U 80-S 76/45 1.5 lh
mounting type: undermount, top mount or flush mount
material: stainless steel AISI 304 (V2A)
material thickness: 1 mm
GROHE LongLife finish
finish: satin finish
GROHE Whisper
min. cabinet size: 800 mm
dimensions: 760 x 450 mm
1 bowl: 500 x 400 x 200 mm
0.5 bowl: 180 x 400 x 140 mm
outer radius: R16 (undermount)/R3 (topmount), inner bowl radius: R15
GROHE FastFixation installation system
sink mountable left
cut-out (undermount): 712 x 402 mm (R16)
cut-out (top mount): 745 x 435 mm (R3)
cut-out (flush mount): 745 x 435 mm (R3) (top step outer size: -761 x 451 -R8 deep -3.5 mm)
drainer: Ø 3.5"/90 mm basket strainer waste
accessories included: waste kit, basket strainer waste, mounting set
optional push to open excenter (40 986 SD0)
amount of fasteners included (top mount): 10
amount of fasteners included (undermount): 10

31 576 SD1	**stainless steel**	**4005176607103**	**389.06**



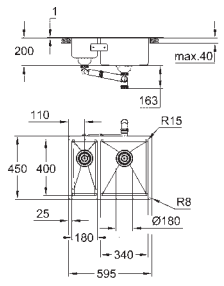

K700U
Stainless steel sink
model: K700U 60-S 59.5/45 1.5 rh
mounting type: undermount, top mount or flush mount
material: stainless steel AISI 304 (V2A)
material thickness: 1 mm
GROHE LongLife finish
finish: satin finish
GROHE Whisper
min. cabinet size: 600 mm
dimensions: 595 x 450 mm
1 bowl: 340 x 400 x 200 mm
0.5 bowl: 180 x 400 x 140 mm
outer radius: R16 (undermount)/R3 (topmount), inner bowl radius: R15
GROHE FastFixation installation system
sink mountable right
cut-out (undermount): 547 x 402 mm (R16)
cut-out (top mount): 580 x 435 mm (R3)
cut-out (flush mount): 580 x 435 mm (R3) (top step outer size: -596 x 451 -R8 deep -3.5 mm)
drainer: Ø 3.5"/90 mm basket strainer waste
accessories included: waste kit, basket strainer waste, mounting set
optional push to open excenter (40 986 SD0)
amount of fasteners included (top mount): 8
amount of fasteners included (undermount): 8

GROHE
STAINLESS STEEL SINKS

Ref. No.	Colour	EAN	Retail Guide Price (£)
31 577 SD1	**stainless steel**	**4005176607110**	**389.06**



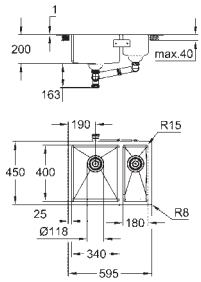

K700U
Stainless steel sink
model: K700U 60-S 59.5/45 1.5 lh
mounting type: undermount, top mount or flush mount
material: stainless steel AISI 304 (V2A)
material thickness: 1 mm
GROHE LongLife finish
finish: satin finish
GROHE Whisper
min. cabinet size: 600 mm
dimensions: 595 x 450 mm
1 bowl: 340 x 400 x 200 mm
0.5 bowl: 180 x 400 x 140 mm
outer radius: R16 (undermount)/R3 (topmount), inner bowl radius: R15
GROHE FastFixation installation system
sink mountable left
cut-out (undermount): 547 x 402 mm (R16)
cut-out (top mount): 580 x 435 mm (R3)
cut-out (flush mount): 580 x 435 mm (R3) (top step outer size: -596 x 451 -R8 deep -3.5 mm)
drainer: Ø 3.5"/90 mm basket strainer waste
accessories included: waste kit, basket strainer waste, mounting set
optional push to open excenter (40 986 SD0)
amount of fasteners included (top mount): 8
amount of fasteners included (undermount): 8

Ref. No.	Colour	EAN	Retail Guide Price (£)
31 578 SD1	**stainless steel**	**4005176607127**	**306.28**



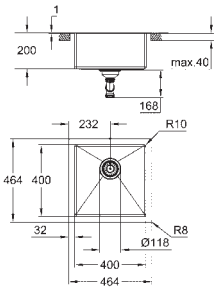

K700
Stainless steel sink
model: K700 45-S 46.4/46.4 1.0
mounting type: undermount, top mount or flush mount
material: stainless steel AISI 304 (V2A)
material thickness: 1 mm
GROHE LongLife finish
finish: satin finish
GROHE Whisper
min. cabinet size: 450 mm
dimensions: 464 x 464 mm
1 bowl: 400 x 400 x 200 mm
outer radius: R11 (undermount)/R3 (topmount), inner bowl radius: R10
GROHE FastFixation installation system
cut-out (undermount): 402 x 402 mm (R11)
cut-out (top mount): 449 x 449 mm (R3)
cut-out (flush mount): 449 x 449 mm (R3) (top step outer size: -465 x 465 -R8 deep -3.5 mm)
drainer: Ø 3.5"/90 mm basket strainer waste
accessories included: waste kit, basket strainer waste, mounting set
optional push to open excenter (40 986 SD0)
amount of fasteners included (top mount): 8
amount of fasteners included (undermount): 8

Ref. No.	Colour	EAN	Retail Guide Price (£)
31 580 SD1	**stainless steel**	**4005176607134**	**398.26**



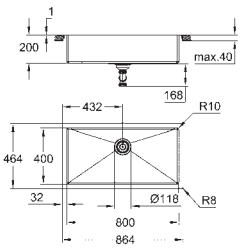

K700
Stainless steel sink
model: K700 90-S 86.4/46.4 1.0
mounting type: undermount, top mount or flush mount
material: stainless steel AISI 304 (V2A)
material thickness: 1 mm
GROHE LongLife finish
finish: satin finish
GROHE Whisper
min. cabinet size: 900 mm
dimensions: 864 x 464 mm
1 bowl: 800 x 400 x 200 mm
outer radius: R11 (undermount)/R3 (topmount), inner bowl radius: R10
GROHE FastFixation installation system
cut-out (undermount): 802 x 402 mm (R11)
cut-out (top mount): 849 x 449 mm (R3)
cut-out (flush mount): 849 x 449 mm (R3) (top step outer size: -865 x 465 -R8 deep -3.5 mm)
drainer: Ø 3.5"/90 mm basket strainer waste
accessories included: waste kit, basket strainer waste, mounting set
optional push to open excenter (40 986 SD0)
amount of fasteners included (top mount): 8
amount of fasteners included (undermount): 8

GROHE
STAINLESS STEEL SINKS

Ref. No.	Colour	EAN	Retail Guide Price (£)



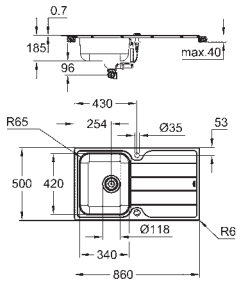

31 571 SD1 **stainless steel** **4005176626029** **260.29**

K500
Stainless Steel Sink with Drainer
model: K500 45-S 86/50 1.0 rev
mounting type: top mount
material: stainless steel AISI 304 (V2A)
material thickness: 0.7 mm
GROHE LongLife finish
finish: satin finish
GROHE Whisper
min. cabinet size: 450 mm
dimensions: 860 x 500 mm
1 bowl: 340 x 420 x 170 mm
outer radius: R6 (top mount), inner bowl radius: R65
GROHE FastFixation installation system
sink mountable left or right
cut-out (top mount): 842 x 482 mm
drilling holes: 2 x 35 mm
waste: Ø 3.5"/90 mm waste strainer with automatic waste fitting
accessories included: automatic waste fitting with rotary handle, waste kit, basket strainer waste, mounting set
optional push to open excenter (40 986 SD0)
amount of fasteners included (top mount): 14



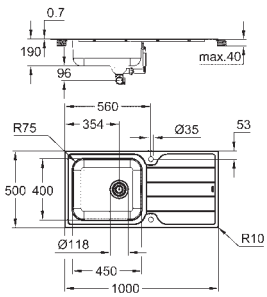

31 563 SD1 **stainless steel** **4005176623738** **306.28**

K500
Stainless Steel Sink with Drainer
model: K500 60-S 100/50 1.0 rev
mounting type: top mount or flush mount
material: stainless steel AISI 304 (V2A)
material thickness: 0.7 mm
GROHE LongLife finish
finish: satin finish
GROHE Whisper
min. cabinet size: 550 mm
dimensions: 1000 x 500 mm
1 bowl: 450 x 400 x 180 mm
outer radius: R6 (topmount), inner bowl radius: R75
GROHE FastFixation installation system
sink mountable left or right
cut-out (top-mount): 990 x 490 mm
drilling holes: 2 x 35 mm
waste: Ø 3.5"/90 mm waste strainer with automatic waste fitting
accessories included: automatic waste fitting with rotary handle, waste kit, basket strainer waste, mounting set
optional push to open excenter (40 986 SD0)
amount of fasteners included (top mount): 16



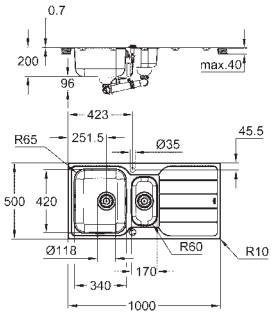

31 572 SD1 **stainless steel** **4005176626036** **330.80**

K500
Stainless Steel Sink with Drainer
model: K500 60-S 100/50 1.5 rev
mounting type: top mount
material: stainless steel AISI 304 (V2A)
material thickness: 0.7 mm
GROHE LongLife finish
finish: satin finish
GROHE Whisper
min. cabinet size: 600 mm
dimensions: 1000 x 500 mm
1 bowl: 340 x 420 x 185 mm
0.5 bowl: 170 x 320 x 125 mm
outer radius: R6 (top mount), inner bowl radius: R65
GROHE FastFixation installation system
sink mountable left or right
cut-out (top-mount): 990 x 490 mm
drilling holes: 2 x 35 mm
waste: Ø 3.5"/90 mm waste strainer with automatic waste fitting
accessories included: waste kit, basket strainer waste, mounting set
optional push to open excenter (40 986 SD0)
amount of fasteners included (top mount): 16

GROHE
STAINLESS STEEL SINKS

	Ref. No.	Colour	EAN	Retail Guide Price (£)
	31 588 SD1	**stainless steel**	**4005176626043**	**346.13**



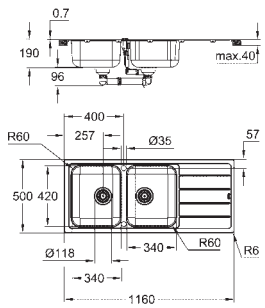

K500
Stainless Steel Sink with Drainer
model: K500 80-S 116/50 2.0 rev
mounting type: top mount
material: stainless steel AISI 304 (V2A)
material thickness: 0.7 mm
GROHE LongLife finish
finish: satin finish
GROHE Whisper
min. cabinet size: 800 mm
dimensions: 1160 x 500 mm
1 bowl: 340 x 420 x 185 mm
2 bowl: 340 x 420 x 185 mm
outer radius: R6 (topmount), inner bowl radius: R90
GROHE FastFixation installation system
sink mountable left or right
cut-out (top mount): 1140 x 480 mm
drilling holes: 2 x 35 mm
waste: Ø 3.5"/90 mm waste strainer with automatic waste fitting
accessories included: automatic waste fitting with rotary handle, waste kit, basket strainer waste, mounting set
optional push to open excenter (40 986 SD0)
amount of fasteners included (top mount): 18

	31 564 SD1	**stainless steel**	**4005176623745**	**244.96**



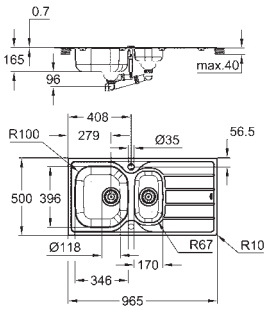

K200
Stainless Steel Sink with Drainer
model: K200 60-S 96.5/50 1.5 rev
mounting type: top mount
material: stainless steel AISI 304 (V2A)
material thickness: 0.7 mm (± 0.1 mm)
GROHE LongLife finish
finish: satin finish
GROHE Whisper
min. cabinet size: 600 mm
dimensions: 965 x 500 mm
1 bowl: 346 x 396 x 150 mm
1 bowl: 170 x 320 x 80 mm
outer radius: R10 (topmount), inner bowl radius: R100
GROHE FastFixation installation system
sink mountable left or right
cut-out (top mount): 941 x 476 mm
drilling holes: 2 x 35 mm
waste: Ø 3.5"/90 mm waste strainer with automatic waste fitting
accessories included: automatic waste fitting with rotary handle, waste kit, basket strainer waste, mounting set
optional push to open excenter (40 986 SD0)
amount of fasteners included (top mount): 16

	31 565 SD1	**stainless steel**	**4005176623752**	**260.29**



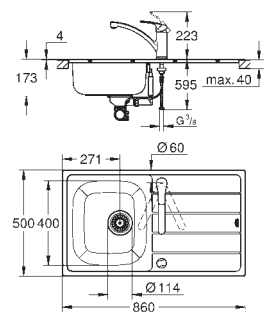

Eurosmart
Kitchen sink and tap bundle
Consisting of:
K200 stainless steel sink with drainer (31 552 SD1)
mounting type: top mount
material thickness: 0.6 mm (± 0.1 mm)
Eurosmart single lever sink mixer (33 281 003)
low spout
monobloc installation
GROHE LongLife finish
GROHE SilkMove 35 mm ceramic cartridge
with integrated temperature limiter
adjustable flow rate limiter
swivel cast spout
swivel area 140°
Protected Water Ways no contact of water with lead or nickel inside the tap
Easy Release Aerator for tool free replacement
flexible connection hoses
outer radius: R6 (topmount), inner bowl radius: R100
GROHE FastFixation installation system
optional push to open excenter (40 986 SD0)
amount of fasteners included (top mount): 14

GROHE
STAINLESS STEEL SINKS

Ref. No.	Colour	EAN	Retail Guide Price (£)
31 562 SD1	**stainless steel**	**4005176623721**	**244.96**



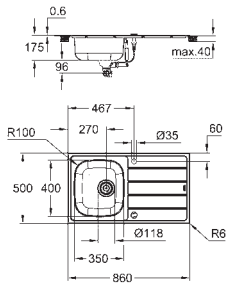

Bau
Kitchen sink and tap bundle
Consisting of:
K200 stainless steel sink with drainer (31 552 SD1)
mounting type: top mount
Bau Edge single lever sink mixer (31 367 001)
high spout
monobloc installation
GROHE LongLife finish
GROHE SmoothControl 28 mm ceramic cartridge
Protected Water Ways no contact of water with lead or nickel inside the tap
mousseur
swivel tubular spout
swivel area 360°
flexible connection hoses
outer radius: R6 (topmount), inner bowl radius: R100
GROHE FastFixation installation system
accessories included: automatic waste fitting with rotary handle, waste kit, basket strainer waste, mounting set
optional push to open excenter (40 986 SD0)
amount of fasteners included (top mount): 14

31 552 SD1	**stainless steel**	**4005176623714**	**137.65**



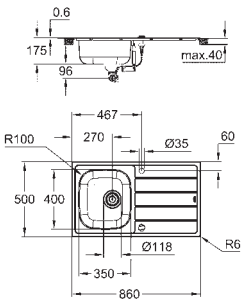

K200
Stainless Steel Sink with Drainer
model: K200 45-S 86/50 1.0 rev
mounting type: top mount
material: stainless steel AISI 304 (V2A)
material thickness: 0.6 mm (± 0.1 mm)
GROHE LongLife finish
finish: satin finish
GROHE Whisper
min. cabinet size: 450 mm
dimensions: 860 x 500 mm
1 bowl: 350 x 400 x 160 mm
outer radius: R6 (topmount), inner bowl radius: R100
GROHE FastFixation installation system
sink mountable left or right
cut-out (top mount): 842 x 482 mm
drilling holes: 2 x 35 mm
waste: Ø 3.5"/90 mm waste strainer with automatic waste fitting
accessories included: automatic waste fitting with rotary handle, waste kit, basket strainer waste, mounting set
optional push to open excenter (40 986 SD0)
amount of fasteners included (top mount): 14

GROHE
COMPOSITE SINKS

	Ref. No.	Colour	EAN	Retail Guide Price (£)



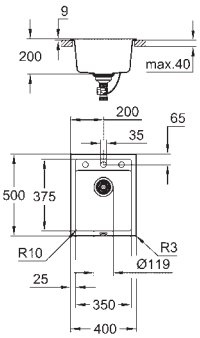

31 650 AP0 **granite black** **4005176521287** **332.17**

K700
Composite sink
model: K700 50-C 40/50 1.0
mounting type: top mount
material: quartz composite
GROHE Whisper
min. cabinet size: 500 mm
dimensions: 400 x 500 mm
1 bowl: 350 x 375 x 200 mm
outer radius: R6, inner bowl radius: R45
GROHE FastFixation installation system
cut-out: 380 x 480 mm
drainer: automatic waste fitting
accessories included: automatic waste fitting with rotary handle, waste kit, basket strainer waste, mounting set
optional push to open excenter (40 986 SD0)
amount of fasteners included (top mount): 6
heat resistant up to 180° C



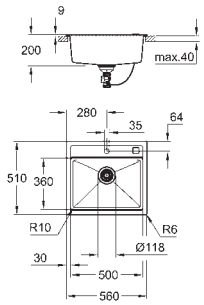

31 651 AP0 **granite black** **4005176521300** **392.12**

K700
Composite sink
model: K700 60-C 56/51 1.0
mounting type: top mount
material: quartz composite
GROHE Whisper
min. cabinet size: 600 mm
dimensions: 560 x 510 mm
1 bowl: 500 x 360 x 200 mm
outer radius: R6, inner bowl radius: R10
GROHE FastFixation installation system
cut-out: 545 x 495 mm
drainer: automatic waste fitting
accessories included: automatic waste fitting with rotary handle, waste kit, basket strainer waste, mounting set
optional push to open excenter (40 986 SD0)
amount of fasteners included (top mount): 8
heat resistant up to 180° C



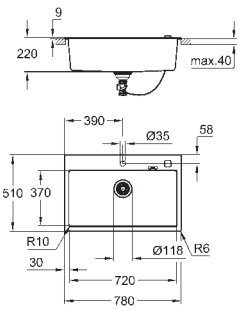

31 652 AP0 **granite black** **4005176521324** **438.11**

K700
Composite sink
model: K700 80-C 78/51 1.0
mounting type: top mount
material: quartz composite
GROHE Whisper
min. cabinet size: 800 mm
dimensions: 780 x 510 mm
1 bowl: 720 x 370 x 220 mm
outer radius: R6, inner bowl radius: R10
GROHE FastFixation installation system
cut-out: 764 x 494 mm
drainer: automatic waste fitting
accessories included: automatic waste fitting with rotary handle, waste kit, basket strainer waste, mounting set
optional push to open excenter (40 986 SD0)
amount of fasteners included (top mount): 9
heat resistant up to 180° C

GROHE
COMPOSITE SINKS

Ref. No.	Colour	EAN	Retail Guide Price (£)
31 658 AP0	**granite black**	**4005176564222**	**456.82**



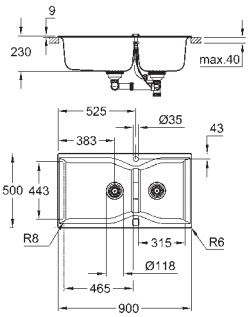

K700
Composite sink
model: K700 100-C 90/50 2.0 rev
mounting type: top mount
material: quartz composite
GROHE Whisper
min. cabinet size: 1000 mm
dimensions: 900 x 500 mm
1 bowl: 465 x 443 x 230 mm
1 bowl: 315 x 443 x 230 mm
outer radius: R6, inner bowl radius: R8
GROHE FastFixation installation system
sink mountable left or right
cut-out: 880 x 480 mm
drainer: automatic waste fitting
accessories included: automatic waste fitting with rotary handle, waste kit, basket strainer waste, mounting set
optional push to open excenter (40 986 SD0)
amount of fasteners included (top mount): 10
heat resistant up to 180° C

GROHE
COMPOSITE SINKS

Ref. No.	Colour	EAN	Retail Guide Price (£)



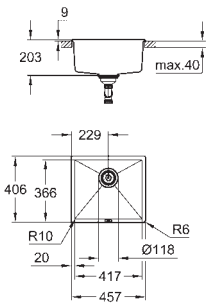

31 653 AP0 **granite black** **4005176521348** **290.94**

K700U
Composite sink
model: K700U 50-C 45.7/40.6 1.0
mounting type: top mount or undermount
material: quartz composite
GROHE Whisper
min. cabinet size: 500 mm
dimensions: 457 x 406 mm
1 bowl: 417 x 366 x 203 mm
outer radius: R6, inner bowl radius: R10
GROHE FastFixation installation system
cut-out (top mount): 442 x 391
cut-out (undermount): 417 x 366 mm
drainer: Ø 3.5"/90 mm basket strainer waste
accessories included: waste kit, basket strainer waste, mounting set
mounting with silicone (top mount)
optional push to open excenter (40 986 SD0)
amount of fasteners included (undermount): 8
heat resistant up to 180° C



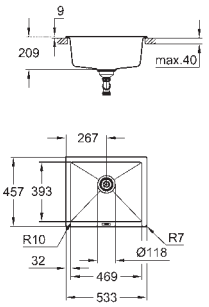

31 654 AP0 **granite black** **4005176521362** **334.18**

K700U
Composite sink
model: K700U 60-C 53.3/45.7 1.0
mounting type: top mount or undermount
material: quartz composite
GROHE Whisper
min. cabinet size: 600 mm
dimensions: 533 x 457 mm
1 bowl: 469 x 393 x 205 mm
outer radius: R7, inner bowl radius: R10
GROHE FastFixation installation system
cut-out (top mount): 518 x 442 mm
cut-out (undermount): 468 x 390 mm
drainer: Ø 3.5"/90 mm basket strainer waste
accessories included: waste kit, basket strainer waste, mounting set
optional push to open excenter (40 986 SD0)
amount of fasteners included (top mount): 6
amount of fasteners included (undermount): 6
heat resistant up to 180° C



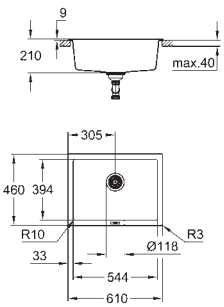

31 655 AP0 **granite black** **4005176521386** **395.50**

K700U
Composite sink
model: K700U 70-C 61/45.7 1.0
mounting type: top mount or undermount
material: quartz composite
GROHE Whisper
min. cabinet size: 700 mm
dimensions: 610 x 460 mm
1 bowl: 544 x 394 x 205 mm
outer radius: R3, inner bowl radius: R10
GROHE FastFixation installation system
cut-out (top mount): 594 x 442 mm
cut-out (undermount): 543 x 393 mm
drainer: Ø 3.5"/90 mm basket strainer waste
accessories included: waste kit, basket strainer waste, mounting set
optional push to open excenter (40 986 SD0)
amount of fasteners included (top mount): 6
amount of fasteners included (undermount): 6
heat resistant up to 180° C

GROHE
COMPOSITE SINKS

Ref. No.	Colour	EAN	Retail Guide Price (£)



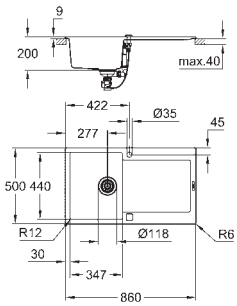

31 644 AP0 **granite black** **4005176521164** **441.93**

K500
Composite sink with drainer
model: K500 50-C 86/50 1.0 rev
mounting type: top mount
material: quartz composite
GROHE Whisper
min. cabinet size: 500 mm
dimensions: 860 x 500 mm
1 bowl: 347 x 440 x 200 mm
outer radius: R6, inner bowl radius: R12
GROHE FastFixation installation system
sink mountable left or right
cut-out: 840 x 480 mm
drainer: automatic waste fitting
accessories included: automatic waste fitting with rotary handle, waste kit, basket strainer waste, mounting set
optional push to open excenter (40 986 SD0)
amount of fasteners included (top mount): 12
heat resistant up to 180° C



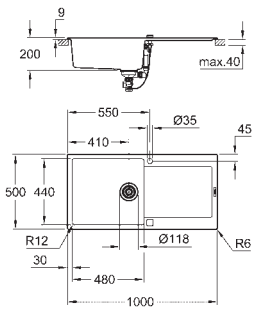

31 645 AP0 **granite black** **4005176521188** **461.58**

K500
Composite sink with drainer
model: K500 60-C 100/50 1.0 rev
mounting type: top mount
material: quartz composite
GROHE Whisper
min. cabinet size: 600 mm
dimensions: 1000 x 500 mm
1 bowl: 480 x 440 x 200 mm
outer radius: R6, inner bowl radius: R12
GROHE FastFixation installation system
sink mountable left or right
cut-out: 980 x 480 mm
drainer: automatic waste fitting
accessories included: automatic waste fitting with rotary handle, waste kit, basket strainer waste, mounting set
optional push to open excenter (40 986 SD0)
amount of fasteners included (top mount): 12
heat resistant up to 180° C



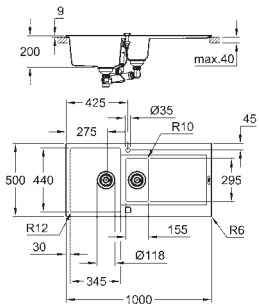

31 646 AP0 **granite black** **4005176521201** **490.53**

K500
Composite sink with drainer
model: K500 60-C 100/50 1.5 rev
mounting type: top mount
material: quartz composite
GROHE Whisper
min. cabinet size: 600 mm
dimensions: 1000 x 500 mm
1 bowl: 345 x 440 x 200 mm
0.5 bowl: 155 x 295 x 146 mm
outer radius: R6, inner bowl radius: big bowl R12, small bowl R10
GROHE FastFixation installation system
sink mountable left or right
cut-out: 980 x 480 mm
drainer: automatic waste fitting
accessories included: automatic waste fitting with rotary handle, waste kit, basket strainer waste, mounting set
optional push to open excenter (40 986 SD0)
amount of fasteners included (top mount): 12
heat resistant up to 180° C

GROHE
COMPOSITE SINKS

Ref. No.	Colour	EAN	Retail Guide Price (£)



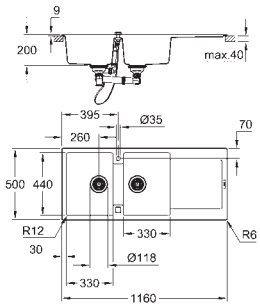

31 647 AP0 **granite black** **4005176521225** **551.85**

K500
Composite sink with drainer
model: K500 80-C 116/50 2.0 rev
mounting type: top mount
material: quartz composite
GROHE Whisper
min. cabinet size: 800 mm
dimensions: 1160 x 500 mm
1 bowl: 330 x 440 x 200 mm
2 bowl: 330 x 440 x 200 mm
outer radius: R6, inner bowl radius: R12
GROHE FastFixation installation system
sink mountable left or right
cut-out: 1140 x 480 mm
drainer: automatic waste fitting
accessories included: automatic waste fitting with rotary handle, waste kit, basket strainer waste, mounting set
optional push to open excenter (40 986 SD0)
amount of fasteners included (top mount): 12
heat resistant up to 180° C



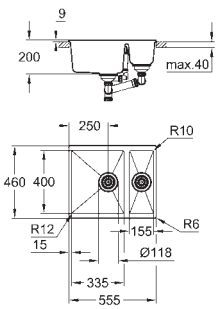

31 648 AP0 **granite black** **4005176521249** **422.79**

K500
Composite sink
model: K500 60-C 55.5/46 1.5 rev
mounting type: top mount or undermount
material: quartz composite
GROHE Whisper
min. cabinet size: 600 mm
dimensions: 555 x 460 mm
1 bowl: 335 x 400 x 200 mm
0.5 bowl: 155 x 400 x 140 mm
outer radius: R6, inner bowl radius: big bowl R12, small bowl R10
GROHE FastFixation installation system
sink mountable left or right
cut-out (top mount): 545 x 444 mm
cut-out (undermount): 525 x 400 mm
drainer: Ø 3.5"/90 mm basket strainer waste
accessories included: waste kit, basket strainer waste, mounting set
mounting with silicone (top mount)
optional push to open excenter (40 986 SD0)
amount of fasteners included (undermount): 8
heat resistant up to 180° C



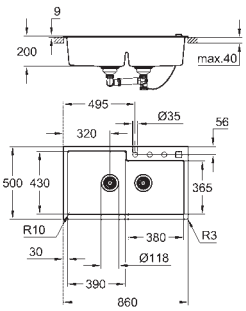

31 649 AP0 **granite black** **4005176521263** **514.76**

K500
Composite sink
model: K500 90-C 86/50 2.0
mounting type: top mount
material: quartz composite
GROHE Whisper
min. cabinet size: 900 mm
dimensions: 860 x 500 mm
1 bowl: 390 x 430 x 200 mm
2 bowl: 380 x 365 x 200 mm
outer radius: R3, inner bowl radius: R10
GROHE FastFixation installation system
sink mountable left
cut-out: 840 x 480 mm
drainer: automatic waste fitting
accessories included: automatic waste fitting with rotary handle, waste kit, basket strainer waste, mounting set
optional push to open excenter (40 986 SD0)
amount of fasteners included (top mount): 10
heat resistant up to 180° C

GROHE
COMPOSITE SINKS

Ref. No.	Colour	EAN	Retail Guide Price (£)



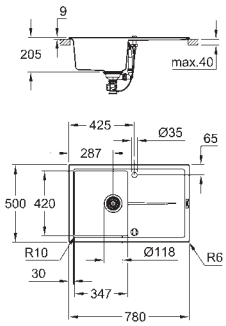

31 639 AP0 **granite black** **4005176520457** **328.07**

K400
Composite sink with drainer
model: K400 50-C 78/50 1.0 rev
mounting type: top mount
material: quartz composite
GROHE Whisper
min. cabinet size: 500 mm
dimensions: 780 x 500 mm
1 bowl: 347 x 440 x 205 mm
outer radius: R6, inner bowl radius: R10
GROHE FastFixation installation system
sink mountable left or right
cut-out: 765 x 485 mm
drainer: automatic waste fitting
accessories included: automatic waste fitting with rotary handle, waste kit, basket strainer waste, mounting set
optional push to open excenter (40 986 SD0)
amount of fasteners included (top mount): 10
heat resistant up to 180° C



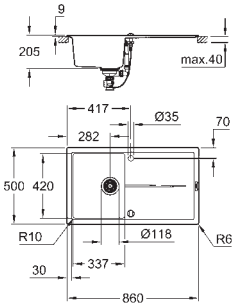

31 640 AP0 **granite black** **4005176520471** **413.34**

K400
Composite sink with drainer
model: K400 50-C 86/50 1.0 rev
mounting type: top mount
material: quartz composite
GROHE Whisper
min. cabinet size: 500 mm
dimensions: 860 x 500 mm
1 bowl: 337 x 420 x 205 mm
outer radius: R6, inner bowl radius: R10
GROHE FastFixation installation system
sink mountable left or right
cut-out: 840 x 480 mm
drainer: automatic waste fitting
accessories included: automatic waste fitting with rotary handle, waste kit, basket strainer waste, mounting set
optional push to open excenter (40 986 SD0)
amount of fasteners included (top mount): 10
heat resistant up to 180° C



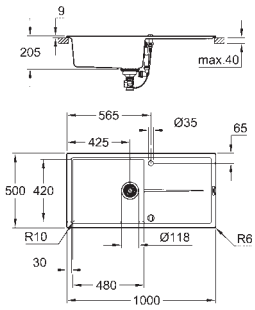

31 641 AP0 **granite black** **4005176521102** **444.46**

K400
Composite sink with drainer
model: K400 60-C 100/50 1.0 rev
mounting type: top mount
material: quartz composite
GROHE Whisper
min. cabinet size: 600 mm
dimensions: 1000 x 500 mm
1 bowl: 480 x 420 x 205 mm
outer radius: R6, inner bowl radius: R10
GROHE FastFixation installation system
sink mountable left or right
cut-out: 980 x 480 mm
drainer: automatic waste fitting
accessories included: automatic waste fitting with rotary handle, waste kit, basket strainer waste, mounting set
optional push to open excenter (40 986 SD0)
amount of fasteners included (top mount): 12
heat resistant up to 180° C

GROHE
COMPOSITE SINKS

	Ref. No.	Colour	EAN	Retail Guide Price (£)



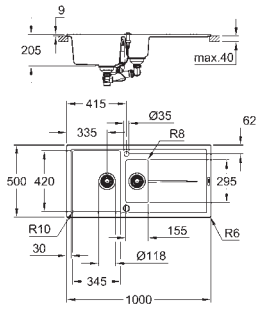

31 642 AP0 **granite black** **4005176521126** **475.20**

K400
Composite sink with drainer
model: K400 60-C 100/50 1.5 rev
mounting type: top mount
material: quartz composite
GROHE Whisper
min. cabinet size: 600 mm
dimensions: 1000 x 500 mm
1 bowl: 335 x 420 x 205 mm
0.5 bowl: 155 x 295 x 146 mm
outer radius: R6, inner bowl radius: big bowl R10, small bowl R8
GROHE FastFixation installation system
sink mountable left or right
cut-out: 980 x 480 mm
drainer: automatic waste fitting
accessories included: automatic waste fitting with rotary handle, waste kit, basket strainer waste, mounting set
optional push to open excenter (40 986 SD0)
amount of fasteners included (top mount): 10
heat resistant up to 180° C



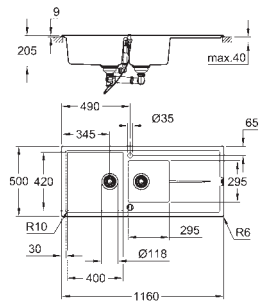

31 643 AP0 **granite black** **4005176521140** **505.87**

K400
Composite sink with drainer
model: K400 80-C 116/50 1.5 rev
mounting type: top mount
material: quartz composite
GROHE Whisper
min. cabinet size: 800 mm
dimensions: 1160 x 500 mm
1 bowl: 400 x 420 x 205 mm
2 bowl: 295 x 295 x 205 mm
outer radius: R6, inner bowl radius: R10
GROHE FastFixation installation system
sink mountable left or right
cut-out: 1140 x 480 mm
drainer: automatic waste fitting
accessories included: automatic waste fitting with rotary handle, waste kit, basket strainer waste, mounting set
optional push to open excenter (40 986 SD0)
amount of fasteners included (top mount): 10
heat resistant up to 180° C



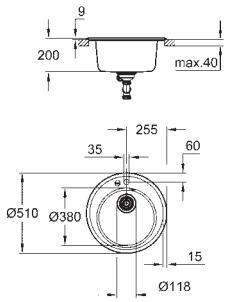

31 656 AP0 **granite black** **4005176521409** **272.86**

K200
Composite sink
model: K200 50-C 51 1.0
mounting type: top mount
material: quartz composite
GROHE Whisper
min. cabinet size: 500 mm
dimensions: Ø 510 mm
1 bowl: Ø 380 x 200 mm
inner bowl radius: Ø 380
GROHE FastFixation installation system
cut-out: Ø 490 mm
drainer: automatic waste fitting
accessories included: waste kit, basket strainer waste, mounting set
optional push to open excenter (40 986 SD0)
amount of fasteners included (top mount): 3
heat resistant up to 180° C

GROHE
COMMERCIAL FITTINGS





CONTENTS

Electronic Fittings	Eurocube E	354
	Essence E	357
	Bluetooth monitoring	360
	Europlus E	368
	Eurosmart Cosmopolitan E	370
	Eurosmart	378
	Euroeco Cosmopolitan E	379
	Bau Cosmopolitan E	382
Special Thermostats	Grohtherm Micro	384
	Grohtherm Special	385
	Grohtherm XL	389
Single-Lever Mixers	Eurosmart Care	390
	Commercial Showers	395
	Euroeco Special	397
	Euroeco Single Sequential	398
	Hospita	399
Self-Closing Taps	Eurosmart Cosmopolitan T	400
	Euroeco Cosmopolitan T	401
Accessories	Rough-in sets	402

SYSTEM REQUIREMENTS
FOR ELECTRONIC FAUCETS WITH BLUETOOTH

Apple iOS 8.0 or higher
Android 4.3 or higher

Mobile devices and GROHE IR Remote App*** are not included in delivery and have to be ordered separately via an authorised Apple store/store/iTunes or Google Play store.

* The Bluetooth® word mark and logos are registered trademarks owned by Bluetooth SIG, Inc. and any use of such marks by Grohe AG is under license. Other trademarks and trade names are those of their respective owners.

** Apple, the Apple logo, iPod, iPod Touch, iPhone and iTunes are trademarks of Apple Inc., registered in the U.S. and other countries. Apple is not responsible for the function of this device or its compliance with safety and regulatory standards.

*** Available for free via iTunes app or Google Play store.

GROHE
EUROCUBE E

Ref. No.	Colour	EAN	Retail Guide Price (£)
36 440 000	**Chrome**	**4005176415623**	**892.75**



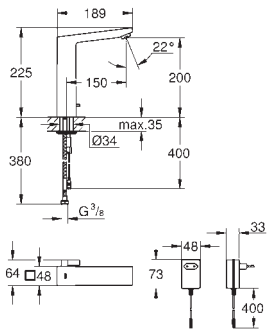

Eurocube E
Infra-red electronic basin mixer 1/2" with mixing device and adjustable temperature limiter
with infrared sensor for bi-directional communication for monitoring, configuration and servicing
without power supply 36 338 000 (required)
GROHE LongLife finish
GROHE EcoJoy - Less water, perfect flow
maximum flow rate (at 3 bar): 5 l/min
laminar spray regulator
flexible connection hoses
non-return valve
dirt strainers
with integrated solenoid valve
rapid installation system
7 pre-set programs
auto flush
thermal disinfection
cleaning mode
additional functions and precise settings by remote control 36 407
CE approved
noise classification 1 in accordance with DIN4109
type of protection faucet IP 59K

36 441 000	**Chrome**	**4005176415630**	**861.97**
36 441 DC0	**supersteel**	**4005176686818**	**1,120.55**
36 441 AL0	**brushed hard graphite**	**4005176686825**	**1,292.95**



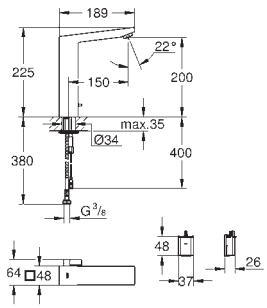

Eurocube E
Infra-red electronic basin mixer 1/2" with mixing device and adjustable temperature limiter
with infrared sensor for bi-directional communication for monitoring, configuration and servicing
6V lithium battery, type CR-P2
battery lifetime approx. 7 years (150 actuations a day)
GROHE LongLife finish
GROHE EcoJoy - Less water, perfect flow
maximum flow rate (at 3 bar): 5 l/min
laminar spray regulator
flexible connection hoses
non-return valve
dirt strainers
with integrated solenoid valve
external battery
rapid installation system
multistage battery status display
7 pre-set programs
auto flush
thermal disinfection
cleaning mode
additional functions and precise settings by remote control 36 407
CE approved
noise classification 1 in accordance with DIN4109
type of protection faucet IP 59K

GROHE
EUROCUBE E

Ref. No.	Colour	EAN	Retail Guide Price (£)



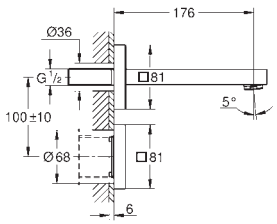

36 442 000 **Chrome** **4005176415647** **969.71**

Eurocube E
Infra-red electronic wall basin tap without mixing device
with infrared sensor for bi-directional communication
for monitoring, configuration and servicing
for cold or premixed water
with transformer 100-230 V AC, 50-60 Hz, 6 V DC
GROHE EcoJoy - Less water, perfect flow
maximum flow rate (at 3 bar): 5 l/min
laminar spray regulator
7 pre-set programs
auto flush
thermal disinfection
cleaning mode
additional functions and precise settings
by remote control 36 407
set for final installation
for use with Rapid SL 38 748 002 or roughing-in set 36 264 001
CE approved
noise classification 1 in accordance
with DIN4109

36 264 001 **4005176416279** **215.49**
Rough-in box for infra-red electronic wall basin tap without mixing device



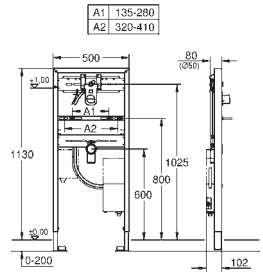

38 748 002 **4005176416323** **611.26**

Rapid SL
Element for wash basin with roughin-in set for infra-red electronic
for wall mounted fittings
suitable for trim sets Europlus E 36 042 SD0, Essence E 36 447 000
and Eurocube E 36 442 000
1.13 m finished installation height
for on-the-wall installations or studded walls
Includes
wash basin fixing bolts with
fixing device for ceramic
variable distance of fixing bolts
HT-outlet bend Ø 50 mm
seal Ø 32 mm
pre-mounted roughing-in set
with protecting block
fire-proof pipe for laying electronic cables
installation box with water group, stop valve and flush elbow
connection with noise protected fitting holder 1/2"
connecting box for mains supply 230 V
CE approved
for installation with pre-mixed or cold water
for on-the-wall installation please order wall brackets 38 558 00M (sold separately)



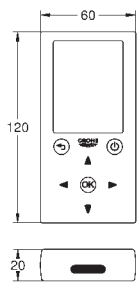

36 407 001 **4005176368974** **208.49**

Remote control
for all GROHE one eye infra-red products
as of 06/2015 and GROHE Blue Home until 12/2018
monitoring
consumption and usage data
thermal disinfection cycles (infrared mixers)
auto flush cycles (infrared mixers)
cleaning mode cycles (GROHE Blue Home)
filter and CO_2 capacity (GROHE Blue Home)
configuration
cleaning mode activation
thermal disinfection (infrared mixers)
detection range (infrared mixers)
shut off delay (infrared mixers)
auto flush (infrared mixers)
filter capacity (GROHE Blue Home)
service
send and save profile
reset to factory or user settings
service details
demo mode
error codes (GROHE Blue Home)
3 x 1.5 V DC (AAA) battery supply

GROHE
EUROCUBE E

	Ref. No.	Colour	EAN	Retail Guide Price (£)
 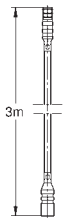	**36 340 000** **Power extension cable** length 3.00 m		4005176911385	69.05
	36 341 000 **ditto, length 10 m**		4005176911392	127.20
	**42 393 000** **Battery Housing** including 6 V lithium-battery, type CR-P2 to replace transformer		4005176905872	49.55
 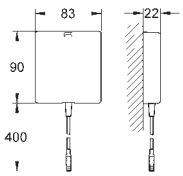	**36 338 000** **Switch mode power supply** for one eye infra-red wash basin mixer switch mode power supply with operating voltage 100-230 V AC, 50 - 60 Hz for concealed socket with cover and strain relief suitable for the following articles: 36 413 000, 36 409 000, 36 269 000		4005176896743	113.27

GROHE
ESSENCE E

Ref. No.	Colour	EAN	Retail Guide Price (£)
36 444 000	**Chrome**	**4005176415661**	**723.43**



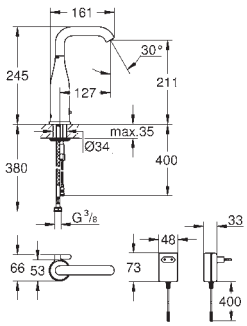

Essence E
Infra-red electronic basin mixer 1/2" with mixing device and adjustable temperature limiter
with infrared sensor for bi-directional communication for monitoring, configuration and servicing
without power supply 36 338 000 (required)
GROHE LongLife finish
adjustable swivel area 0° / 150° / 360°
GROHE EcoJoy - Less water, perfect flow
maximum flow rate (at 3 bar): 5 l/min
flexible connection hoses
non-return valve
dirt strainers
with integrated solenoid valve
rapid installation system
7 pre-set programs
auto flush
thermal disinfection
cleaning mode
additional functions and precise settings by remote control 36 407
CE approved
noise classification 1 in accordance with DIN4109
type of protection faucet IP 59K

36 445 000	**Chrome**	**4005176415678**	**692.65**
36 445 DC0	**supersteel**	**4005176686542**	**900.45**
36 445 GL0	**cool sunrise**	**4005176686559**	**969.71**
36 445 GN0	**brushed cool sunrise**	**4005176686566**	**1,038.98**
36 445 DA0	**warm sunset**	**4005176686573**	**969.71**
36 445 DL0	**brushed warm sunset**	**4005176686788**	**1,038.98**
36 445 A00	**hard graphite**	**4005176686795**	**969.71**
36 445 AL0	**brushed hard graphite**	**4005176686801**	**1,038.98**



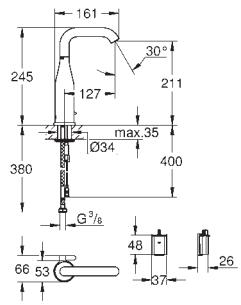

Essence E
Infra-red electronic basin mixer 1/2" with mixing device and adjustable temperature limiter
with infrared sensor for bi-directional communication for monitoring, configuration and servicing
6V lithium battery, type CR-P2
battery lifetime approx. 7 years (150 actuations a day)
GROHE LongLife finish
GROHE EcoJoy - Less water, perfect flow
maximum flow rate (at 3 bar): 5 l/min
adjustable swivel area 0° / 150° / 360°
laminar spray regulator
flexible connection hoses
non-return valve
dirt strainers
with integrated solenoid valve
external battery
rapid installation system
multistage battery status display
7 pre-set programs
auto flush
thermal disinfection
cleaning mode
additional functions and precise settings by remote control 36 407
CE approved
noise classification 1 in accordance with DIN4109
type of protection faucet IP 59K

GROHE
ESSENCE E

Ref. No.	Colour	EAN	Retail Guide Price (£)



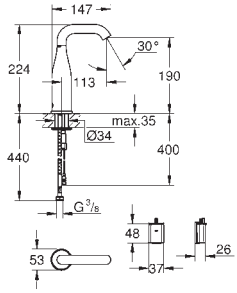

36 446 000 **Chrome** **4005176415685** **646.48**

Essence E
Infra-red electronic basin tap 1/2"
with infrared sensor for bi-directional communication
for monitoring, configuration and servicing
for cold or premixed water
6V lithium battery, type CR-P2
battery lifetime approx. 7 years (150 actuations a day)
GROHE LongLife finish
GROHE EcoJoy - Less water, perfect flow
maximum flow rate (at 3 bar): 5 l/min
adjustable swivel area 0° / 150° / 360°
laminar spray regulator
flexible connection hose
dirt strainer
with integrated solenoid valve
external battery
rapid installation system
multistage battery status display
7 pre-set programs
auto flush
thermal disinfection
cleaning mode
additional functions and precise settings
by remote control 36 407
CE approved
noise classification 1 in accordance
with DIN4109
type of protection faucet IP 59K



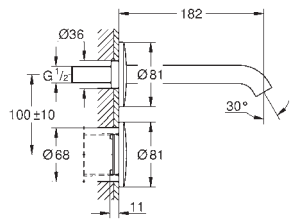

36 447 000 **Chrome** **4005176416293** **917.38**

Essence E
Infra-red electronic wall basin tap without mixing device
with infrared sensor for bi-directional communication
for monitoring, configuration and servicing
for cold or premixed water
with transformer 100-230 V AC, 50-60 Hz, 6 V DC
GROHE EcoJoy - Less water, perfect flow
maximum flow rate (at 3 bar): 5 l/min
7 pre-set programs
auto flush
thermal disinfection
cleaning mode
additional functions and precise settings
by remote control 36 407
set for final installation
for use with Rapid SL 38 748 002 or roughing-in set 36 264 001
CE approved
noise classification 1 in accordance
with DIN4109

36 264 001 **4005176416279** **215.49**
Rough-in box for infra-red electronic wall basin tap without mixing device



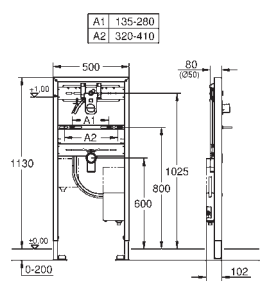

38 748 002 **4005176416323** **611.26**

Rapid SL
Element for wash basin with roughin-in set for infra-red electronic
for wall mounted fittings
suitable for trim sets Europlus E 36 042 SD0, Essence E 36 447 000
and Eurocube E 36 442 000
1.13 m finished installation height
for on-the-wall installations or studded walls
Includes
wash basin fixing bolts with
fixing device for ceramic
variable distance of fixing bolts
HT-outlet bend Ø 50 mm
seal Ø 32 mm
pre-mounted roughing-in set
with protecting block
fire-proof pipe for laying electronic cables
installation box with water group, stop valve and flush elbow
connection with noise protected fitting holder 1/2"
connecting box for mains supply 230 V
CE approved
for installation with pre-mixed or cold water
for on-the-wall installation please order wall brackets 38 558 00M (sold separately)

GROHE
ESSENCE E

	Ref. No.	Colour	EAN	Retail Guide Price (£)
 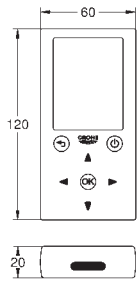	**36 407 001**		**4005176368974**	**208.49**
	Remote control for all GROHE one eye infra-red products as of 06/2015 and GROHE Blue Home until 12/2018 **monitoring** consumption and usage data thermal disinfection cycles (infrared mixers) auto flush cycles (infrared mixers) cleaning mode cycles (GROHE Blue Home) filter and CO_2 capacity (GROHE Blue Home) **configuration** cleaning mode activation thermal disinfection (infrared mixers) detection range (infrared mixers) shut off delay (infrared mixers) auto flush (infrared mixers) filter capacity (GROHE Blue Home) **service** send and save profile reset to factory or user settings service details demo mode error codes (GROHE Blue Home) 3 x 1.5 V DC (AAA) battery supply			
 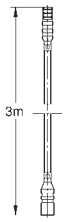	**36 340 000**		**4005176911385**	**69.05**
	Power extension cable length 3.00 m			
	36 341 000		**4005176911392**	**127.20**
	ditto, length 10 m			
	**42 393 000**		**4005176905872**	**49.55**
	Battery Housing including 6 V lithium-battery, type CR-P2 to replace transformer			
 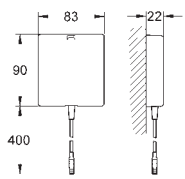	**36 338 000**		**4005176896743**	**113.27**
	Switch mode power supply for one eye infra-red wash basin mixer switch mode power supply with operating voltage 100-230 V AC, 50 - 60 Hz for concealed socket with cover and strain relief suitable for the following articles: 36 413 000, 36 409 000, 36 269 000			

GROHE
BLUETOOTH MONITORING

Ref. No.	Colour	EAN	Retail Guide Price (£)
36 413 000	**Chrome**	**4005176320576**	**888.51**



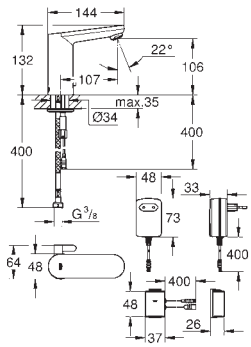

Eurosmart Cosmopolitan E Bluetooth
Infra-red electronic basin tap 1/2" with mixing device
with infrared sensor and Bluetooth module for bi-directional communication for monitoring, configuration and service purpose
without power supply 36 338 000 (required)
rapid installation system
mixing device with adjustable hot water limiter
GROHE LongLife finish
GROHE EcoJoy - Less water, perfect flow
maximum flow rate (at 3 bar): 5 l/min
with integrated solenoid valve
integrated non-return valves
and dirt strainers
with Bluetooth 4.0* for wireless data communication
for Apple** and Android devices
Bluetooth range (max. 10 m) varies depending on materials used and walls between transmitter and receiver
monitoring
password protected products
app detects all Bluetooth products in range
auto flush cycles and timing last auto flush
usage per day over 30 days
thermal disinfection cycles and timings last disinfection
configuration
detection range and shut off delay
auto flush
thermal disinfection
cleaning mode
2 on/off timers
identification by name
service
send and save 3 profiles
reset to factory or user settings
hard and software version
CE approved
noise classification 1 in accordance with DIN4109
type of protection faucet IP 59K
Mobile devices and GROHE IR Remote App*** are not included in delivery and have be ordered separately via an authorised Apple store/store/iTunes or Google Play store.
* The Bluetooth word mark and logos are registered trademarks owned by Bluetooth SIG, Inc. and any use of such marks by Grohe AG is under license. Other trademarks and trade names are those of their respective owners.
** Apple, the Apple logo, iPod, iPod Touch, iPhone and iTunes are trademarks of Apple Inc., registered in the U.S. and other countries. Apple is not responsible for the function of this device or its compliance with safety and regulatory standards
*** Available for free via iTunes app or Google Play store.

GROHE
BLUETOOTH MONITORING

Ref. No.	Colour	EAN	Retail Guide Price (£)
36 409 000	**Chrome**	**4005176320538**	**730.81**



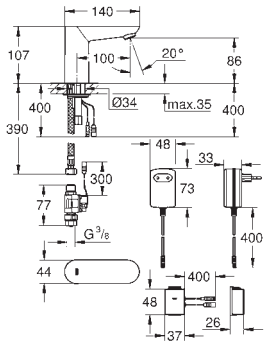

Euroeco Cosmopolitan E Bluetooth
Infra-red electronic basin tap 1/2"
with infrared sensor and Bluetooth module for bi-directional communication for monitoring, configuration and service purpose
without power supply 36 338 000 (required)
rapid installation system
GROHE LongLife finish
GROHE EcoJoy - Less water, perfect flow
maximum flow rate (at 3 bar): 5 l/min
solenoid valve
dirt strainer
with Bluetooth 4.0* for wireless data communication
for Apple** and Android devices
Bluetooth range (max. 10 m) varies depending on materials used and walls between transmitter and receiver
monitoring
password protected products
app detects all Bluetooth products in range
auto flush cycles and timing last auto flush
usage per day over 30 days
thermal disinfection cycles and timings last disinfection
configuration
detection range and shut off delay
thermal disinfection
auto flush
cleaning mode
2 on/off timers
identification by name
service
send and save 3 profiles
reset to factory or user settings
hard and software version
CE approved
noise classification 1 in accordance with DIN4109
type of protection faucet IP 59K
Mobile devices and GROHE IR Remote App*** are not included in delivery and have be ordered separately via an authorised Apple store/store/iTunes or Google Play store.
* The Bluetooth word mark and logos are registered trademarks owned by Bluetooth SIG, Inc. and any use of such marks by Grohe AG is under license. Other trademarks and trade names are those of their respective owners.
** Apple, the Apple logo, iPod, iPod Touch, iPhone and iTunes are trademarks of Apple Inc., registered in the U.S. and other countries. Apple is not responsible for the function of this device or its compliance with safety and regulatory standards
*** Available for free via iTunes app or Google Play store.

39 383 000		**4005176356926**	**84.78**



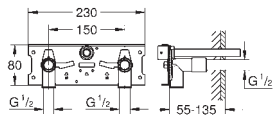

Eurosmart Cosmopolitan E
Thermostatic 230 V connection set
fitting support
2 fitting connections DN 15
power supply connector
wall installation
for use with Eurosmart Cosmopolitan E thermostat 230 V

GROHE
BLUETOOTH MONITORING

Ref. No.	Colour	EAN	Retail Guide Price (£)



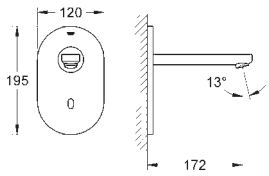

36 410 000 **Chrome** **4005176320545** **837.64**

Euroeco Cosmopolitan E Bluetooth
Infra-red electronic basin tap
with infrared sensor and Bluetooth module for bi-directional communication for monitoring, configuration and service purpose
with transformer 100-240 V AC, 50-60 Hz, 6.75 V DC
set for final installation for concealed fitting box
36 336 001/36 337 001
GROHE LongLife finish
GROHE EcoJoy - Less water, perfect flow
maximum flow rate (at 3 bar): 5 l/min
laminar spray regulator
chrome escutcheon and spout
projection 172 mm
with Bluetooth 4.0* for wireless data communication
for Apple** and Android devices
Bluetooth range (max. 10 m) varies depending on materials used and walls between transmitter and receiver
monitoring
password protected products
app detects all Bluetooth products in range
auto flush cycles and timing last auto flush
usage per day over 30 days
thermal disinfection cycles and timings last disinfection
configuration
detection range and shut off delay
auto flush
thermal disinfection
cleaning mode
2 on/off timers
identification by name
service
send and save 3 profiles
reset to factory or user settings
hard and software version
CE approved
noise classification 1 in accordance with DIN4109
Mobile devices and GROHE IR Remote App*** are not included in delivery and have be ordered separately via an authorised Apple store/store/iTunes or Google Play store.
* The Bluetooth word mark and logos are registered trademarks owned by Bluetooth SIG, Inc. and any use of such marks by Grohe AG is under license. Other trademarks and trade names are those of their respective owners.
** Apple, the Apple logo, iPod, iPod Touch, iPhone and iTunes are trademarks of Apple Inc., registered in the U.S. and other countries. Apple is not responsible for the function of this device or its compliance with safety and regulatory standards
*** Available for free via iTunes app or Google Play store.

36 337 001 **4005176595417** **150.41**
Rough-in box for infra red basin taps without mixing device

36 336 001 **4005176991769** **399.00**
Rough-in box with integrated thermostatic mixer for infra red trim sets

GROHE
BLUETOOTH MONITORING



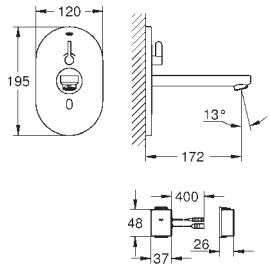

Ref. No.	Colour	EAN	Retail Guide Price (£)
36 412 000	**Chrome**	**4005176320569**	**949.55**

Eurosmart Cosmopolitan E Bluetooth
Infra-red electronic basin mixer 1/2" with mixing device and adjustable temperature limiter
with infrared sensor and Bluetooth module for bi-directional communication for monitoring, configuration and service purpose
with transformer 100-240 V AC, 50-60 Hz, 6.75 V DC
set for final installation for concealed fitting box
36 339 001
GROHE LongLife finish
maximum flow rate (at 3 bar): 8 l/min
Laminar flow straightener
chrome escutcheon and spout
projection 172 mm
with Bluetooth 4.0* for wireless data communication
for Apple** and Android devices
Bluetooth range (max. 10 m) varies depending on materials used and walls between transmitter and receiver
monitoring
password protected products
app detects all Bluetooth products in range
auto flush cycles and timing last auto flush
usage per day over 30 days
thermal disinfection cycles and timings last disinfection
configuration
detection range and shut off delay
auto flush
thermal disinfection
cleaning mode
2 on/off timers
identification by name
service
send and save 3 profiles
reset to factory or user settings
hard and software version
CE approved
noise classification 1 in accordance with DIN4109
Mobile devices and GROHE IR Remote App*** are not included in delivery and have be ordered separately via an authorised Apple store/store/iTunes or Google Play store.
* The Bluetooth word mark and logos are registered trademarks owned by Bluetooth SIG, Inc. and any use of such marks by Grohe AG is under license. Other trademarks and trade names are those of their respective owners.
** Apple, the Apple logo, iPod, iPod Touch, iPhone and iTunes are trademarks of Apple Inc., registered in the U.S. and other countries. Apple is not responsible for the function of this device or its compliance with safety and regulatory standards
*** Available for free via iTunes app or Google Play store.

36 339 001		**4005176595424**	**274.89**

Rough-in box with mixing device for infra red trim sets

GROHE
BLUETOOTH MONITORING



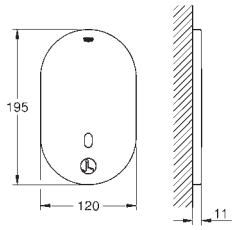

Ref. No.	Colour	EAN	Retail Guide Price (£)
36 415 000	**Chrome**	**4005176320590**	**795.25**

Eurosmart Cosmopolitan E Bluetooth
Infra-red electronic for concealed thermostatic shower
with infrared sensor and Bluetooth module for bi-directional communication for monitoring, configuration and service purpose
for concealed installation box
36 416 001
GROHE LongLife finish
chrome escutcheon
with Bluetooth 4.0* for wireless data communication
for Apple** and Android devices
Bluetooth range (max. 10 m) varies depending on materials used and walls between transmitter and receiver
monitoring
password protected products
app detects all Bluetooth products in range
auto flush cycles and timing last auto flush
usage per day over 30 days
thermal disinfection cycles and timings last disinfection
configuration
shut off delay
auto flush
thermal disinfection
cleaning mode
2 on/off timers
identification by name
service
send and save 3 profiles
reset to factory or user settings
hard and software version
CE approved
Mobile devices and GROHE IR Remote App*** are not included in delivery and have be ordered separately via an authorised Apple store/store/iTunes or Google Play store.
* The Bluetooth word mark and logos are registered trademarks owned by Bluetooth SIG, Inc. and any use of such marks by Grohe AG is under license. Other trademarks and trade names are those of their respective owners.
** Apple, the Apple logo, iPod, iPod Touch, iPhone and iTunes are trademarks of Apple Inc., registered in the U.S. and other countries. Apple is not responsible for the function of this device or its compliance with safety and regulatory standards
*** Available for free via iTunes app or Google Play store.

36 416 001		**4005176595394**	**780.37**

Rough-in box with integrated thermostatic mixer for infra red shower trim sets, mains supply

GROHE
BLUETOOTH MONITORING



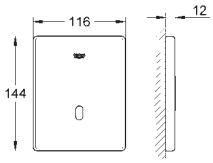

Ref. No.	Colour	EAN	Retail Guide Price (£)
37 503 000	**Chrome**	**4005176320507**	**1,059.77**

Tectron Skate Bluetooth
Infra-red electronic for Urinal
for Rapido U 37 338 000
with transformer 100-240 V AC, 50-60 Hz, 6.75 V DC
with infrared sensor and Bluetooth module for bi-directional communication for monitoring, configuration and service purpose
GROHE LongLife finish
flow pressure min 0.5 bar
operating pressure max 10 bar
with Bluetooth 4.0* for wireless data communication
Bluetooth transmitter frequency: 2.4 GHz
for Apple** and Android devices
Bluetooth range (max. 10 m) varies depending on materials used and walls between transmitter and receiver
monitoring
password protected products
app detects all Bluetooth products in range
auto flush cycles and timing last auto flush
usage per day over 30 days
configuration
detection range and shut off delay
auto flush
cleaning mode
2 on/off timers
identification by name
service
send and save 3 profiles
reset to factory or user settings
CE approved
hard and software version
Mobile devices and GROHE IR Remote App*** are not included in delivery and have be ordered separately via an authorised Apple store/store/iTunes or Google Play store.
* The Bluetooth word mark and logos are registered trademarks owned by Bluetooth SIG, Inc. and any use of such marks by Grohe AG is under license. Other trademarks and trade names are those of their respective owners.
** Apple, the Apple logo, iPod, iPod Touch, iPhone and iTunes are trademarks of Apple Inc., registered in the U.S. and other countries. Apple is not responsible for the function of this device or its compliance with safety and regulatory standards
*** Available for free via iTunes app or Google Play store.

37 338 000	**Chrome**	**4005176837920**	**158.34**

GROHE Rapido U rough-in box for urinal actuation

GROHE
BLUETOOTH MONITORING

Ref. No.	Colour	EAN	Retail Guide Price (£)



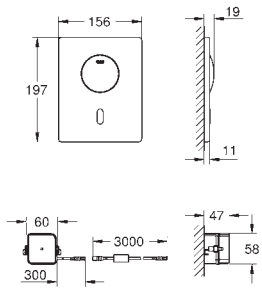

37 504 000 **Chrome** **4005176320521** **1,305.64**

Tectron Skate Bluetooth
Infra-red electronic for WC
for flushing cistern GD 2 / Rapid SL 1.13 m only
with transformer 100-240 V AC, 50-60 Hz, 6.75 V DC
with infrared sensor and Bluetooth module for bi-directional communication for monitoring, configuration and service purpose
with additional manual actuation
GROHE LongLife finish
front plate 156 x 197 mm
servo motor
for use with Rapid SLX please order shaft 66 791 000 (sold separately)
with Bluetooth 4.0* for wireless data communication
for Apple** and Android devices
Bluetooth range (max. 10 m) varies depending on materials used and walls between transmitter and receiver
monitoring
password protected products
app detects all Bluetooth products in range
auto flush cycles and timing last auto flush
usage per day over 30 days
configuration
detection range and shut off delay
auto flush
cleaning mode
2 on/off timers
identification by name
service
send and save 3 profiles
reset to factory or user settings
hard and software version
CE approved
Mobile devices and GROHE IR Remote App*** are not included in delivery and have be ordered separately via an authorised Apple store/store/iTunes or Google Play store.
* The Bluetooth word mark and logos are registered trademarks owned by Bluetooth SIG, Inc. and any use of such marks by Grohe AG is under license. Other trademarks and trade names are those of their respective owners.
** Apple, the Apple logo, iPod, iPod Touch, iPhone and iTunes are trademarks of Apple Inc., registered in the U.S. and other countries. Apple is not responsible for the function of this device or its compliance with safety and regulatory standards
*** Available for free via iTunes app or Google Play store.



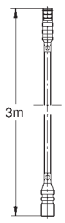

36 340 000 **4005176911385** **69.05**

Power extension cable
length 3.00 m

36 341 000 **4005176911392** **127.20**
ditto, length 10 m



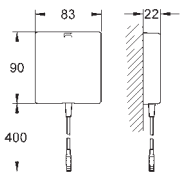

36 338 000 **4005176896743** **113.27**

Switch mode power supply
for one eye infra-red wash basin mixer
switch mode power supply with operating voltage
100-230 V AC, 50 - 60 Hz
for concealed socket with cover and strain relief
suitable for the following articles: 36 413 000, 36 409 000, 36 269 000

GROHE
BLUETOOTH MONITORING



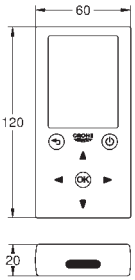

Ref. No.	Colour	EAN	Retail Guide Price (£)
36 407 001		**4005176368974**	**208.49**

Remote control
for all GROHE one eye infra-red products
as of 06/2015 and GROHE Blue Home until 12/2018
monitoring
consumption and usage data
thermal disinfection cycles (infrared mixers)
auto flush cycles (infrared mixers)
cleaning mode cycles (GROHE Blue Home)
filter and CO_2 capacity (GROHE Blue Home)
configuration
cleaning mode activation
thermal disinfection (infrared mixers)
detection range (infrared mixers)
shut off delay (infrared mixers)
auto flush (infrared mixers)
filter capacity (GROHE Blue Home)
service
send and save profile
reset to factory or user settings
service details
demo mode
error codes (GROHE Blue Home)
3 x 1.5 V DC (AAA) battery supply

GROHE
EUROPLUS E

Ref. No.	Colour	EAN	Retail Guide Price (£)



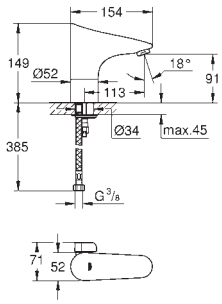

36 207 001 **Chrome** **4005176929373** **655.94**

Europlus E
Infra-red electronic basin mixer 1/2" with mixing device and adjustable temperature limiter
with infrared sensor for bi-directional communication
for monitoring, configuration and servicing
6V lithium battery, type CR-P2
battery lifetime approx. 7 years (150 actuations a day)
GROHE EcoJoy - Less water, perfect flow
maximum flow rate (at 3 bar): 5 l/min
flexible connection hoses
non-return valve
dirt strainers
solenoid valve
rapid installation system
multistage battery status display
7 pre-set programs
auto flush
thermal disinfection
cleaning mode
additional functions and precise settings
by remote control 36 407
CE approved
noise classification 1 in accordance
with DIN4109
type of protection faucet IP 59K

36 208 001 **Chrome** **4005176929380** **592.12**
ditto, without mixing device



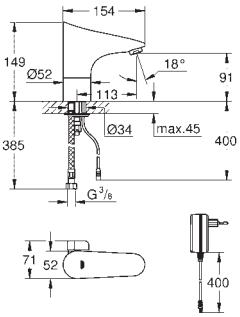

36 015 001 **Chrome** **4005176929359** **744.58**

Europlus E
Infra-red electronic basin mixer 1/2" with mixing device and adjustable temperature limiter
with infrared sensor for bi-directional communication
for monitoring, configuration and servicing
without power supply 36 338 000 (required)
GROHE EcoJoy - Less water, perfect flow
maximum flow rate (at 3 bar): 5 l/min
flexible connection hoses
non-return valve
dirt strainers
solenoid valve
rapid installation system
7 pre-set programs
auto flush
thermal disinfection
cleaning mode
additional functions and precise settings
by remote control 36 407
CE approved
noise classification 1 in accordance
with DIN4109
type of protection faucet IP 59K

36 016 001 **Chrome** **4005176929366** **680.76**
ditto, without mixing device



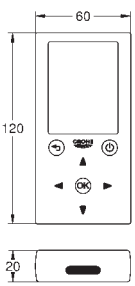

36 407 001 **4005176368974** **208.49**

Remote control
for all GROHE one eye infra-red products
as of 06/2015 and GROHE Blue Home until 12/2018
monitoring
consumption and usage data
thermal disinfection cycles (infrared mixers)
auto flush cycles (infrared mixers)
cleaning mode cycles (GROHE Blue Home)
filter and CO_2 capacity (GROHE Blue Home)
configuration
cleaning mode activation
thermal disinfection (infrared mixers)
detection range (infrared mixers)
shut off delay (infrared mixers)
auto flush (infrared mixers)
filter capacity (GROHE Blue Home)
service
send and save profile
reset to factory or user settings
service details
demo mode
error codes (GROHE Blue Home)
3 x 1.5 V DC (AAA) battery supply

GROHE
EUROPLUS E

	Ref. No.	Colour	EAN	Retail Guide Price (£)
 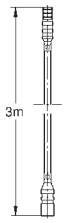	36 340 000		4005176911385	69.05
	Power extension cable length 3.00 m			
	36 341 000		4005176911392	127.20
	ditto, length 10 m			
	42 393 000		4005176905872	49.55
	Battery Housing including 6 V lithium-battery, type CR-P2 to replace transformer			
 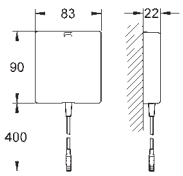	36 338 000		4005176896743	113.27
	Switch mode power supply for one eye infra-red wash basin mixer switch mode power supply with operating voltage 100-230 V AC, 50 - 60 Hz for concealed socket with cover and strain relief suitable for the following articles: 36 413 000, 36 409 000, 36 269 000			
	36 209 000	**Chrome**	4005176207105	103.48
	Security cover cap vandal-proof, covered and pre-adjustable suitable for single hole mixers Europlus E and Eurodisc SE Consisting of: special mixing device for actuation by screwdriver metallic cap **GROHE LongLife** finish			

GROHE
EUROSMART COSMOPOLITAN E

Ref. No.	Colour	EAN	Retail Guide Price (£)



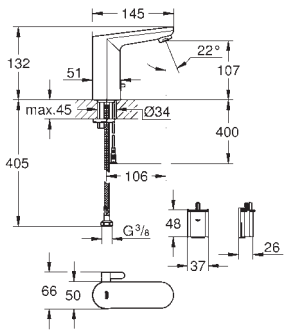

36 327 002 **Chrome** **4005176695599** **432.39**

Eurosmart Cosmopolitan E
Infra-red electronic basin mixer 1/2" with mixing device and adjustable temperature limiter
with infrared sensor for bi-directional communication
for monitoring, configuration and servicing
6V lithium battery, type CR-P2
battery lifetime approx. 7 years (150 actuations a day)
GROHE EcoJoy - Less water, perfect flow
maximum flow rate (at 3 bar): 5 l/min
flexible connection hoses
non-return valve
dirt strainers
with integrated solenoid valve
external battery
rapid installation system
multistage battery status display
7 pre-set programs
auto flush
thermal disinfection
cleaning mode
additional functions and precise settings
by remote control 36 407
CE approved
noise classification 1 in accordance
with DIN4109
type of protection faucet IP 59
replaces 36 327 001

36 331 001 **Chrome** **4005176305795** **449.68**
ditto, with pop-up waste set 1 1/4"



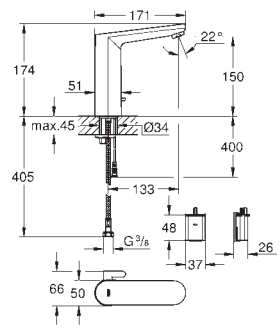

36 422 001 **Chrome** **4005176695636** **545.99**

Eurosmart Cosmopolitan E
Infra-red electronic basin mixer 1/2" L-Size with mixing device and adjustable temperature limiter
with infrared sensor for bi-directional communication
for monitoring, configuration and servicing
6V lithium battery, type CR-P2
battery lifetime approx. 7 years (150 actuations a day)
GROHE LongLife finish
GROHE EcoJoy - Less water, perfect flow
maximum flow rate (at 3 bar): 5 l/min
flexible connection hoses
non-return valve
dirt strainers
with integrated solenoid valve
external battery
rapid installation system
multistage battery status display
7 pre-set programs
auto flush
thermal disinfection
cleaning mode
additional functions and precise settings
by remote control 36 407
CE approved
noise classification 1 in accordance
with DIN4109
type of protection faucet IP 59
replaces 36 422 000

GROHE
EUROSMART COSMOPOLITAN E

Ref. No.	Colour	EAN	Retail Guide Price (£)



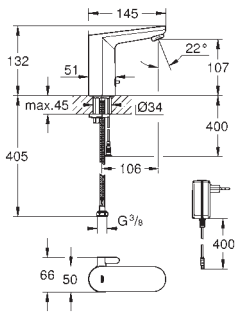

36 325 002 **Chrome** **4005176318771** **460.05**

Eurosmart Cosmopolitan E
Infra-red electronic basin mixer 1/2" with mixing device and adjustable temperature limiter
with infrared sensor for bi-directional communication
for monitoring, configuration and servicing
without power supply 36 338 000 (required)
GROHE EcoJoy - Less water, perfect flow
maximum flow rate (at 3 bar): 5 l/min
flexible connection hoses
non-return valve
dirt strainers
with integrated solenoid valve
rapid installation system
7 pre-set programs
auto flush
thermal disinfection
cleaning mode
additional functions and precise settings
by remote control 36 407
CE approved
noise classification 1 in accordance
with DIN4109
type of protection faucet IP 59
replaces 36 325 001



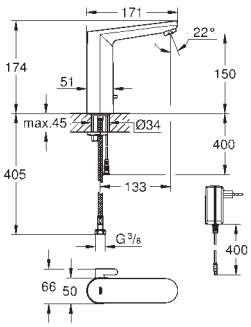

36 421 001 **Chrome** **4005176695612** **542.60**

Eurosmart Cosmopolitan E
Infra-red electronic basin mixer 1/2" L-Size with mixing device and adjustable temperature limiter
with infrared sensor for bi-directional communication
for monitoring, configuration and servicing
without power supply 36 338 000 (required)
GROHE LongLife finish
GROHE EcoJoy - Less water, perfect flow
maximum flow rate (at 3 bar): 5 l/min
flexible connection hoses
non-return valve
dirt strainers
with integrated solenoid valve
rapid installation system
7 pre-set programs
auto flush
thermal disinfection
cleaning mode
additional functions and precise settings
by remote control 36 407
CE approved
noise classification 1 in accordance
with DIN4109
type of protection faucet IP 59
replaces 36 421 000



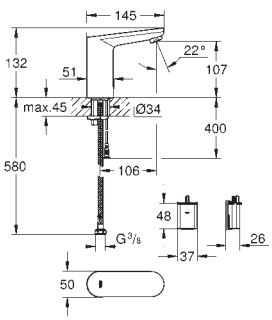

36 439 001 **Chrome** **4005176695605** **405.45**

Eurosmart Cosmopolitan E
Infra-red electronic basin tap 1/2"
with infrared sensor for bi-directional communication
for monitoring, configuration and servicing
for cold or premixed water
6V lithium battery, type CR-P2
battery lifetime approx. 7 years (150 actuations a day)
GROHE LongLife finish
GROHE EcoJoy - Less water, perfect flow
maximum flow rate (at 3 bar): 5 l/min
flexible connection hose
dirt strainer
with integrated solenoid valve
external battery
rapid installation system
multistage battery status display
7 pre-set programs
auto flush
thermal disinfection
cleaning mode
additional functions and precise settings
by remote control 36 407
CE approved
noise classification 1 in accordance
with DIN4109
type of protection faucet IP 59
replaces 36 439 000

GROHE
EUROSMART COSMOPOLITAN E

Ref. No.	Colour	EAN	Retail Guide Price (£)



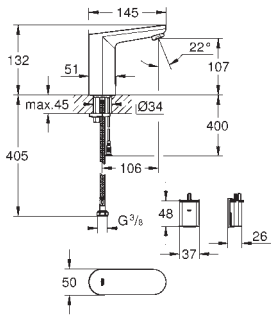

36 330 002 **Chrome** **4005176695667** **432.39**

Eurosmart Cosmopolitan E
Infra-red electronic basin mixer 1/2"
with hidden mixing device and adjustable temperature limiter
with infrared sensor for bi-directional communication
for monitoring, configuration and servicing
6V lithium battery, type CR-P2
battery lifetime approx. 7 years (150 actuations a day)
GROHE EcoJoy - Less water, perfect flow
maximum flow rate (at 3 bar): 5 l/min
flexible connection hoses
non-return valve
dirt strainers
with integrated solenoid valve
external battery
rapid installation system
multistage battery status display
7 pre-set programs
CE approved
noise classification 1 in accordance
with DIN4109
type of protection faucet IP 59
replaces 36 330 001



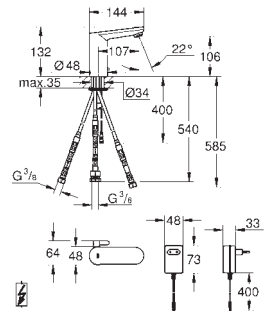

36 324 001 **Chrome** **4005176305757** **622.64**

Eurosmart Cosmopolitan E
Infra-red electronic basin mixer with mixing device and adjustable temperature limiter
with infrared sensor for bi-directional communication
for monitoring, configuration and servicing
without power supply 36 338 000 (required)
for use with displacement water heater
GROHE EcoJoy - Less water, perfect flow
maximum flow rate (at 3 bar): 5.5 l/min
fixed build in static flow limiter on the hose connection
non-return valve
dirt strainers
flexible connection hoses
with integrated solenoid valve
rapid installation system
7 pre-set programs
auto flush
thermal disinfection
cleaning mode
additional functions and precise settings
by remote control 36 407
CE approved
type of protection faucet IP 59K
min. recommended pressure 1.0 bar



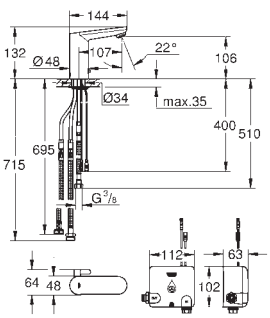

36 386 001 **Chrome** **4005176311673** **999.68**

Eurosmart Cosmopolitan E
Powerbox
infra-red electronic basin mixer with mixing device and adjustable temperature limiter
with infrared sensor for bi-directional communication
for monitoring, configuration and servicing
including Powerbox self-generating power system
GROHE EcoJoy - Less water, perfect flow
maximum flow rate (at 3 bar): 5.5 l/min
including all flexible connection hoses
non-return valve
dirt strainer
rapid installation system
Powerbox
power generator with water turbine
internal energy saving unit
with use of 60 s/24 h stand-by, 260 s/100 h stand-by
with additional backup power
7 pre-set programs
auto flush
thermal disinfection
cleaning mode
additional functions and precise settings
by remote control 36 407

GROHE
EUROSMART COSMOPOLITAN E

Ref. No.	Colour	EAN	Retail Guide Price (£)



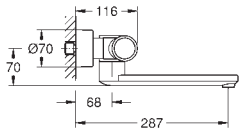

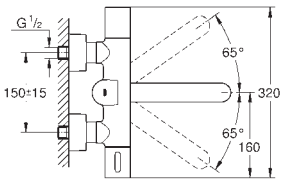

36 454 000 **Chrome** **4005176487774** **1,145.15**

Eurosmart Cosmopolitan E Special
Infra-red electronic wall basin mixer with thermostatic temperature control
with infrared sensor for bi-directional communication
for monitoring, configuration and servicing
6V lithium battery, type CR-P2
battery lifetime approx. 7 years (150 actuations a day)
activation by hand, deactivation automatically when leaving detection zone
(hand-body detection mode)
two additional detection modes adjustable (hand-hand or body-body)
GROHE LongLife finish
maximum flow rate (at 3 bar): 8 l/min
GROHE CoolTouch
non-return valve
dirt strainers
GROHE SafetyPlus fixed temperature stop
temperature scale handle with pre-adjustable
safety stop between 35°C and 41°C (calibration required)
metal temperature safety stop
full unmixed hot or cold water in extreme handle position for legionella sampling
swivel cast spout 219 mm
projection 287 mm
swivel range stop at 130°, lockable
with S-unions, chrome nuts and covers
self-sealing escutcheons
multistage battery status display
7 pre-set programs
auto flush
thermal disinfection
cleaning mode
additional functions and precise settings
by remote control 36 407
CE approved
noise classification 1 in accordance
with DIN4109

36 455 000 **Chrome** **4005176487781** **1,114.04**
ditto, projection 255 mm



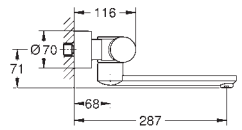

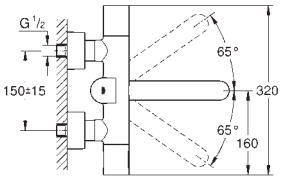

36 332 000 **Chrome** **4005176896682** **1,017.57**

Eurosmart Cosmopolitan E
Infra-red electronic wall basin mixer with thermostatic temperature control
with infrared sensor for bi-directional communication
for monitoring, configuration and servicing
6V lithium battery, type CR-P2
battery lifetime approx. 7 years (150 actuations a day)
activation by hand, deactivation automatically when leaving detection zone
(hand-body detection mode)
two additional detection modes adjustable (hand-hand or body-body)
GROHE LongLife finish
maximum flow rate (at 3 bar): 8 l/min
non-return valve
dirt strainers
temperature scale handle with
GROHE SafeStop safety stop at 38°C
(**calibration required**)
swivel cast spout 219 mm
projection 287 mm
swivel range stop at 130°, lockable
self-sealing escutcheons
multistage battery status display
7 pre-set programs
auto flush
thermal disinfection
cleaning mode
additional functions and precise settings
by remote control 36 407
CE approved
noise classification 1 in accordance
with DIN4109

36 333 000 **Chrome** **4005176896699** **999.40**
ditto, projection 255 mm

GROHE
EUROSMART COSMOPOLITAN E

Ref. No.	Colour	EAN	Retail Guide Price (£)



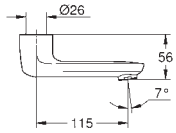

13 378 000	**Chrome**	**4005176351532**	**129.00**

Cast swivel spout
length 115 mm
swivelling (180 or 90°) and lockable
laminar flow straightener 9 l/min
GROHE LongLife finish

13 380 000	**Chrome**	**4005176351549**	**142.43**

ditto, length 175 mm



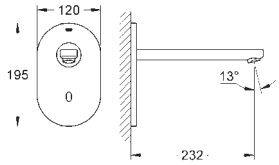

36 334 SD0	**stainless steel**	**4005176896705**	**528.63**

Eurosmart Cosmopolitan E
Infra-red electronic wall basin tap without mixing device
with infrared sensor for bi-directional communication
for monitoring, configuration and servicing
for cold or premixed water
with transformer 100-230 V AC, 50-60 Hz, 6 V DC
maximum flow rate (at 3 bar): 8 l/min
stainless steel escutcheon
SuperSteel spout
projection 232 mm
7 pre-set programs
auto flush
thermal disinfection
cleaning mode
additional functions and precise settings
by remote control 36 407
set for final installation for concealed fitting box
36 336 001/36 337 001
CE approved
noise classification 1 in accordance
with DIN4109
min. recommended pressure 1.0 bar

36 335 SD0	**stainless steel**	**4005176896712**	**509.75**

ditto, projection 172 mm

36 337 001	**4005176595417**	**150.41**

Rough-in box for infra red basin taps without mixing device

36 336 001	**4005176991769**	**399.00**

Rough-in box with integrated thermostatic mixer for infra red trim sets



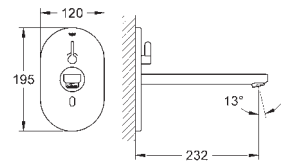

36 376 000	**Chrome**	**4005176932243**	**573.12**

Eurosmart Cosmopolitan E
Infra-red electronic basin mixer with mixing device and adjustable temperature limiter
with infrared sensor for bi-directional communication
for monitoring, configuration and servicing
with transformer 100-230 V AC, 50-60 Hz, 6 V DC
maximum flow rate (at 3 bar): 8 l/min
Laminar flow straightener
chrome escutcheon
chrome spout
projection 232 mm
7 pre-set programs
auto flush
thermal disinfection
cleaning mode
additional functions and precise settings
by remote control 36 407
set for final installation for concealed fitting box
36 339 001
CE approved
noise classification 1 in accordance
with DIN4109

36 315 000	**Chrome**	**4005176896590**	**566.38**

ditto, projection 172 mm

36 339 001	**4005176595424**	**274.89**

Rough-in box with mixing device for infra red trim sets

GROHE
EUROSMART COSMOPOLITAN E

Ref. No.	Colour	EAN	Retail Guide Price (£)



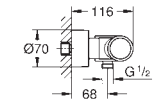

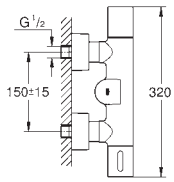

36 457 000 **Chrome** **4005176494765** **1,058.13**

Eurosmart Cosmopolitan E Special
Infra-red electronic shower mixer with thermostatic temperature control
with infrared sensor for bi-directional communication
for monitoring, configuration and servicing
6V lithium battery, type CR-P2
battery lifetime approx. 7 years (150 actuations a day)
ergonomic metal handle
GROHE LongLife finish
GROHE CoolTouch
non-return valve
dirt strainers
GROHE SafetyPlus fixed temperature stop
temperature scale handle with pre-adjustable
safety stop between 35°C and 41°C (calibration required)
metal temperature safety stop
full unmixed hot or cold water in extreme handle position for legionella sampling
shower bottom outlet 1/2" with
integrated non return-valve
with S-unions, chrome nuts and covers
self-sealing escutcheons
multistage battery status display
7 pre-set programs
auto flush
thermal disinfection
cleaning mode
additional functions and precise settings
by remote control 36 407
CE approved
noise classification 1 in accordance
with DIN4109



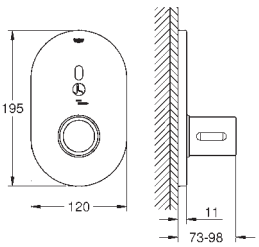

36 456 000 **Chrome** **4005176494758** **283.42**

Eurosmart Cosmopolitan E Special
Infra-red electronic for concealed thermostatic shower
with infrared sensor for bi-directional communication
for monitoring, configuration and servicing
for concealed installation box 36 458 000 and 36 459 000
ergonomic metal handle
GROHE LongLife finish
GROHE SafetyPlus fixed temperature stop
temperature scale handle with pre-adjustable
safety stop between 35°C and 41°C (calibration required)
metal temperature safety stop
full unmixed hot or cold water in extreme handle position for legionella sampling
7 pre-set programs
auto flush
thermal disinfection
cleaning mode
additional functions and precise settings
by remote control 36 407
CE approved
noise classification 1 in accordance
with DIN4109

36 458 000 **4005176494772** **850.28**
Rough-in box with integrated thermostatic mixer for shower trim sets, battery supply

36 459 000 **4005176576188** **913.27**
Rough-in box with integrated thermostatic mixer for shower trim sets, mains supply



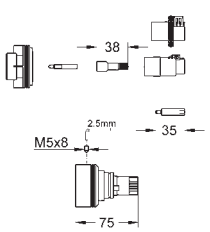

47 780 000 **Chrome** **4005176836541** **178.08**

Extension set 27.5 mm
for Rapido T 35 500 000/35 050 000
for concealed installation box 36 458 000 and 36 459 000
for use with central and shower-thermostatswith shut-off valve

GROHE
EUROSMART COSMOPOLITAN E

Ref. No.	Colour	EAN	Retail Guide Price (£)



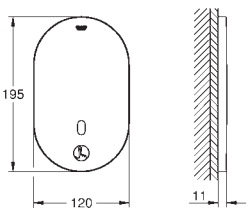

36 463 000 **Chrome** **4005176576690** **251.94**

Eurosmart Cosmopolitan E
Infra-red electronic for concealed thermostatic shower
with infrared sensor for bi-directional communication
for monitoring, configuration and servicing
for concealed installation box 36 416 000 and 36 464 000
for hidden thermostatic mixer
GROHE LongLife finish
7 pre-set programs
auto flush
thermal disinfection
cleaning mode
additional functions and precise settings
by remote control 36 407
CE approved
noise classification 1 in accordance
with DIN4109

36 464 000 **4005176576706** **755.65**
Rough-in box with integrated thermostatic mixer for shower trim sets, battery supply

36 416 001 **4005176595394** **780.37**
Rough-in box with integrated thermostatic mixer for infra red shower trim sets, mains supply



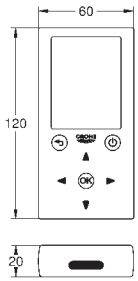

36 407 001 **4005176368974** **208.49**

Remote control
for all GROHE one eye infra-red products
as of 06/2015 and GROHE Blue Home until 12/2018
monitoring
consumption and usage data
thermal disinfection cycles (infrared mixers)
auto flush cycles (infrared mixers)
cleaning mode cycles (GROHE Blue Home)
filter and CO_2 capacity (GROHE Blue Home)
configuration
cleaning mode activation
thermal disinfection (infrared mixers)
detection range (infrared mixers)
shut off delay (infrared mixers)
auto flush (infrared mixers)
filter capacity (GROHE Blue Home)
service
send and save profile
reset to factory or user settings
service details
demo mode
error codes (GROHE Blue Home)
3 x 1.5 V DC (AAA) battery supply



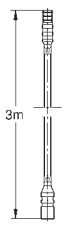

36 340 000 **4005176911385** **69.05**

Power extension cable
length 3.00 m

36 341 000 **4005176911392** **127.20**
ditto, length 10 m



42 393 000 **4005176905872** **49.55**

Battery Housing
including 6 V lithium-battery, type CR-P2
to replace transformer

GROHE
EUROSMART COSMOPOLITAN E

Ref. No.	Colour	EAN	Retail Guide Price (£)
36 338 000		**4005176896743**	**113.27**



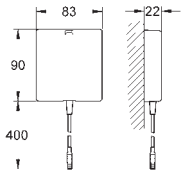

Switch mode power supply
for one eye infra-red wash basin mixer
switch mode power supply with operating voltage
100-230 V AC, 50 - 60 Hz
for concealed socket with cover and strain relief
suitable for the following articles: 36 413 000, 36 409 000, 36 269 000

GROHE
EUROSMART

Ref. No.	Colour	EAN	Retail Guide Price (£)
23 975 003	**Chrome**	4005176644153	383.23
23 975 2433	**matte black**	4067393017202	498.20



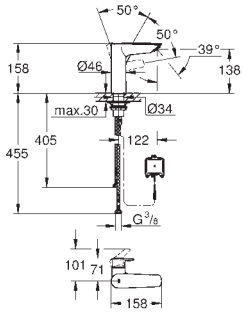

Eurosmart
Basin mixer 1/2“
M-Size
monobloc installation
2-in-1 hybrid with touchless or manual operation
manual lever operation having priority
metal lever
28 mm ceramic cartridge
with **GROHE SilkMove**
with temperature limiter
infra-red electronic
with infrared sensor for bi-directional communication
for monitoring, configuration and servicing
6V lithium battery, type CR-P2
battery lifetime approx. 7 years (150 actuations a day)
non-return valve
dirt strainer
with integrated solenoid valve
external battery
multistage battery status display
7 pre-set programs
auto flush
cleaning mode
additional functions and precise settings
by remote control 36 407
GROHE EcoJoy - Less water, perfect flow
maximum flow rate (at 3 bar): 5 l/min
Protected Water Ways no contact of water with lead or nickel inside the tap
rapid installation system
smooth body
flexible connection hoses
min. recommended pressure 1.0 bar
CE approved
professional edition

GROHE
EUROECO COSMOPOLITAN E

Ref. No.	Colour	EAN	Retail Guide Price (£)



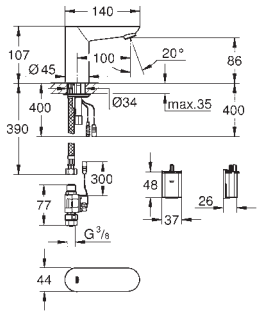

36 271 000 **Chrome** **4005176893193** **339.84**

Euroeco Cosmopolitan E
Infra-red electronic basin tap
with infrared sensor for bi-directional communication
for monitoring, configuration and servicing
for cold or premixed water
6V lithium battery, type CR-P2
battery lifetime approx. 7 years (150 actuations a day)
GROHE EcoJoy - Less water, perfect flow
maximum flow rate (at 3 bar): 5 l/min
flexible connection hoses
dirt strainers
solenoid valve
external battery
rapid installation system
multistage battery status display
7 pre-set programs
auto flush
thermal disinfection
cleaning mode
additional functions and precise settings
by remote control 36 407
CE approved
noise classification 1 in accordance
with DIN4109
type of protection faucet IP 59K



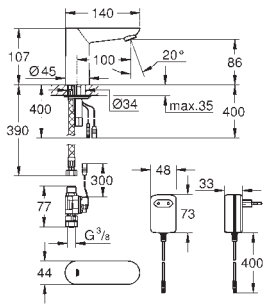

36 269 000 **Chrome** **4005176893179** **366.27**

Euroeco Cosmopolitan E
Infra-red electronic basin tap 1/2"
with infrared sensor for bi-directional communication
for monitoring, configuration and servicing
for cold or premixed water
without power supply 36 338 000 (required)
GROHE EcoJoy - Less water, perfect flow
maximum flow rate (at 3 bar): 5 l/min
flexible connection hoses
dirt strainers
solenoid valve
rapid installation system
7 pre-set programs
auto flush
thermal disinfection
cleaning mode
additional functions and precise settings
by remote control 36 407
CE approved
noise classification 1 in accordance
with DIN4109
type of protection faucet IP 59K



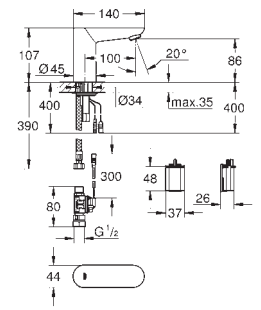

36 272 000 **Chrome** **4005176893209** **339.84**

Euroeco Cosmopolitan E
Infra-red electronic basin tap 1/2"
with infrared sensor for bi-directional communication
for monitoring, configuration and servicing
for cold or premixed water
6V lithium battery, type CR-P2
battery lifetime approx. 7 years (150 actuations a day)
GROHE EcoJoy - Less water, perfect flow
maximum flow rate (at 3 bar): 5 l/min
flexible connection hoses
dirt strainer
solenoid valve
external battery
rapid installation system
multistage battery status display
7 pre-set programs
auto flush
thermal disinfection
cleaning mode
additional functions and precise settings
by remote control 36 407
CE approved

GROHE
EUROECO COSMOPOLITAN E

Ref. No.	Colour	EAN	Retail Guide Price (£)



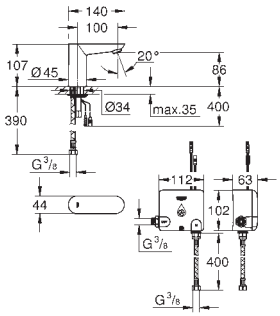

36 384 000 **Chrome** **4005176982774** **751.67**

Euroeco Cosmopolitan E
Powerbox
infra-red electronic basin tap 1/2"
without mixing device
with infrared sensor for bi-directional communication
for monitoring, configuration and servicing
including Powerbox self-generating power system
GROHE EcoJoy - Less water, perfect flow
maximum flow rate (at 3 bar): 5 l/min
flexible connection hose
dirt strainer
rapid installation system
Powerbox
power generator with water turbine
internal energy saving unit
with use of 60 s/24 h stand-by, 260 s/100 h stand-by
with additional backup power
7 pre-set programs
auto flush
thermal disinfection
cleaning mode
additional functions and precise settings
by remote control 36 407



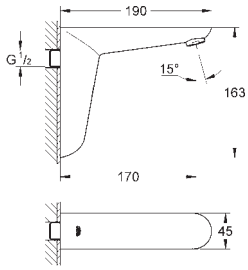

36 274 000 **Chrome** **4005176893223** **396.47**

Euroeco Cosmopolitan E
Infra-red electronic wall basin tap without mixing device
with infrared sensor for bi-directional communication
for monitoring, configuration and servicing
for cold or premixed water
6V lithium battery, type CR-P2
battery lifetime approx. 7 years (150 actuations a day)
GROHE EcoJoy - Less water, perfect flow
maximum flow rate (at 3 bar): 5 l/min
metal body
multistage battery status display
7 pre-set programs
auto flush
thermal disinfection
cleaning mode
additional functions and precise settings
by remote control 36 407
CE approved



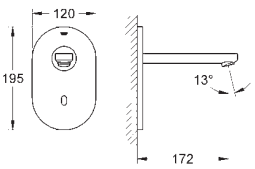

36 273 000 **Chrome** **4005176893216** **471.99**

Euroeco Cosmopolitan E
Infra-red electronic wall basin tap without mixing device
with infrared sensor for bi-directional communication
for monitoring, configuration and servicing
for cold or premixed water
with transformer 100-230 V AC, 50-60 Hz, 6 V DC
maximum flow rate (at 3 bar): 5 l/min
chrome escutcheon
chrome spout
projection 172 mm
7 pre-set programs
auto flush
thermal disinfection
cleaning mode
additional functions and precise settings
by remote control 36 407
set for final installation for concealed fitting box
36 336 001/36 337 001
CE approved
noise classification 1 in accordance
with DIN4109

36 337 001 **4005176595417** **150.41**
Rough-in box for infra red basin taps without mixing device

36 336 001 **4005176991769** **399.00**
Rough-in box with integrated thermostatic mixer for infra red trim sets

GROHE
EUROECO COSMOPOLITAN E

Ref. No.	Colour	EAN	Retail Guide Price (£)



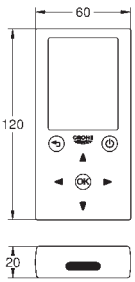

36 407 001 **4005176368974** **208.49**

Remote control
for all GROHE one eye infra-red products
as of 06/2015 and GROHE Blue Home until 12/2018
monitoring
consumption and usage data
thermal disinfection cycles (infrared mixers)
auto flush cycles (infrared mixers)
cleaning mode cycles (GROHE Blue Home)
filter and CO_2 capacity (GROHE Blue Home)
configuration
cleaning mode activation
thermal disinfection (infrared mixers)
detection range (infrared mixers)
shut off delay (infrared mixers)
auto flush (infrared mixers)
filter capacity (GROHE Blue Home)
service
send and save profile
reset to factory or user settings
service details
demo mode
error codes (GROHE Blue Home)
3 x 1.5 V DC (AAA) battery supply



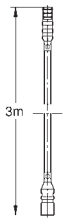

36 340 000 **4005176911385** **69.05**

Power extension cable
length 3.00 m

36 341 000 **4005176911392** **127.20**
ditto, length 10 m



42 393 000 **4005176905872** **49.55**

Battery Housing
including 6 V lithium-battery, type CR-P2
to replace transformer



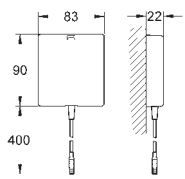

36 338 000 **4005176896743** **113.27**

Switch mode power supply
for one eye infra-red wash basin mixer
switch mode power supply with operating voltage
100-230 V AC, 50 - 60 Hz
for concealed socket with cover and strain relief
suitable for the following articles: 36 413 000, 36 409 000, 36 269 000

GROHE
BAU COSMOPOLITAN E

Ref. No.	Colour	EAN	Retail Guide Price (£)



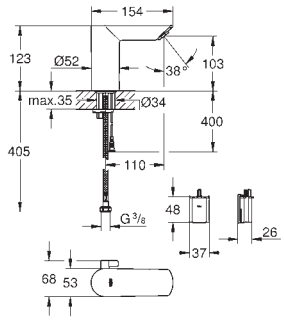

36 451 000 **Chrome** **4005176473678** **270.82**

Bau Cosmopolitan E
Infra-red electronic basin mixer 1/2"
with mixing device and temperature limiter
with infrared sensor for bi-directional communication
for monitoring, configuration and servicing
6V lithium battery, type CR-P2
battery lifetime approx. 7 years (150 actuations a day)
GROHE LongLife finish
GROHE EcoJoy - Less water, perfect flow
maximum flow rate (at 3 bar): 5 l/min
Protected Water Ways no contact of water with lead or nickel inside the tap
body made of composite polymer, flexible connection hoses
non-return valve, dirt strainers
with integrated solenoid valve, external battery
rapid installation system
multistage battery status display
7 pre-set programs
auto flush, thermal disinfection, cleaning mode
additional functions and precise settings
by remote control 36 407
CE approved
noise classification 1 in accordance
with DIN4109
type of protection faucet IP 59



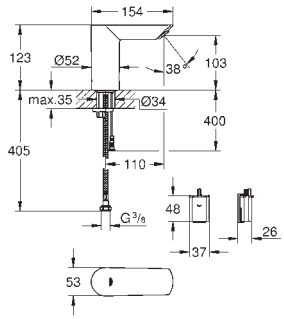

36 452 000 **Chrome** **4005176473685** **251.94**

Bau Cosmopolitan E
Infra-red electronic basin tap 1/2"
with infrared sensor for bi-directional communication
for monitoring, configuration and servicing
for cold or premixed water
6V lithium battery, type CR-P2
battery lifetime approx. 7 years (150 actuations a day)
GROHE LongLife finish
GROHE EcoJoy - Less water, perfect flow
maximum flow rate (at 3 bar): 5 l/min
Protected Water Ways no contact of water with lead or nickel inside the tap
body made of composite polymer, flexible connection hose
dirt strainer
with integrated solenoid valve, external battery
rapid installation system
multistage battery status display
7 pre-set programs
auto flush, thermal disinfection, cleaning mode
additional functions and precise settings
by remote control 36 407
CE approved
noise classification 1 in accordance
with DIN4109
type of protection faucet IP 59



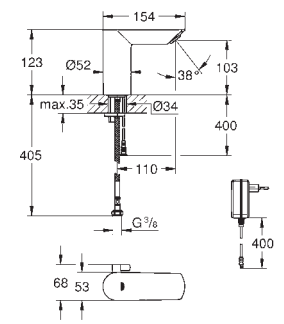

36 453 000 **Chrome** **4005176473791** **286.58**

Bau Cosmopolitan E
Infra-red electronic basin mixer 1/2"
with mixing device and temperature limiter
with infrared sensor for bi-directional communication
for monitoring, configuration and servicing
without power supply 36 338 000 (required)
GROHE LongLife finish
GROHE EcoJoy - Less water, perfect flow
maximum flow rate (at 3 bar): 5 l/min
Protected Water Ways no contact of water with lead or nickel inside the tap
body made of composite polymer, flexible connection hoses
non-return valve, dirt strainers
with integrated solenoid valve
rapid installation system
7 pre-set programs
auto flush, thermal disinfection, cleaning mode
additional functions and precise settings
by remote control 36 407
CE approved
noise classification 1 in accordance
with DIN4109
type of protection faucet IP 59

GROHE
BAU COSMOPOLITAN E

Ref. No.	Colour	EAN	Retail Guide Price (£)



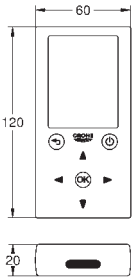

36 407 001 **4005176368974** **208.49**

Remote control
for all GROHE one eye infra-red products
as of 06/2015 and GROHE Blue Home until 12/2018
monitoring
consumption and usage data
thermal disinfection cycles (infrared mixers)
auto flush cycles (infrared mixers)
cleaning mode cycles (GROHE Blue Home)
filter and CO_2 capacity (GROHE Blue Home)
configuration
cleaning mode activation
thermal disinfection (infrared mixers)
detection range (infrared mixers)
shut off delay (infrared mixers)
auto flush (infrared mixers)
filter capacity (GROHE Blue Home)
service
send and save profile
reset to factory or user settings
service details
demo mode
error codes (GROHE Blue Home)
3 x 1.5 V DC (AAA) battery supply



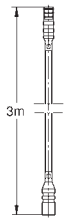

36 340 000 **4005176911385** **69.05**

Power extension cable
length 3.00 m

36 341 000 **4005176911392** **127.20**
ditto, length 10 m



42 393 000 **4005176905872** **49.55**

Battery Housing
including 6 V lithium-battery, type CR-P2
to replace transformer



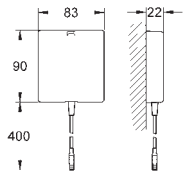

36 338 000 **4005176896743** **113.27**

Switch mode power supply
for one eye infra-red wash basin mixer
switch mode power supply with operating voltage
100-230 V AC, 50 - 60 Hz
for concealed socket with cover and strain relief
suitable for the following articles: 36 413 000, 36 409 000, 36 269 000

GROHE
GROHTHERM MICRO

	Ref. No.	Colour	EAN	Retail Guide Price (£)
 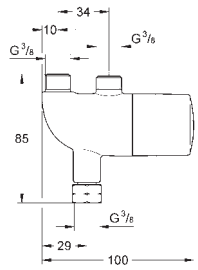	**34 487 000**	**Chrome**	**4005176936234**	**169.56**

Grohtherm Micro
Thermostatic scalding protection
temperature adjustment 15-43° C (± 2° C)
thermal disinfection without re-adjustment of temperature
connection 3/8" below with cap nut
above 3/8" male thread
GROHE TurboStat thermoelement
GROHE LongLife finish
built-in non return valves
dirt strainer
without connection set

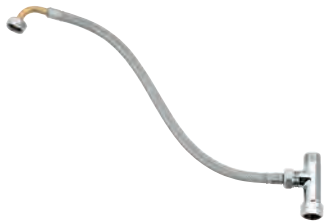 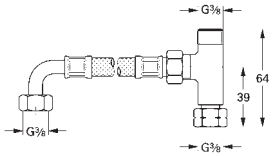	**47 533 000**	**Chrome**	**4005176207181**	**31.11**

Grohtherm Micro
Connection set
for Grohtherm Micro (34 487 000)
Consisting of:
union nut 3/8"
T-unit
2 outlets 3/8" male thread
flexible connection hose
GROHE LongLife finish

green SKU: energy and water saving | Errors and omissions excepted | Suitable for High Pressure only, unless otherwise stated

GROHE
GROHTHERM SPECIAL

Ref. No.	Colour	EAN	Retail Guide Price (£)



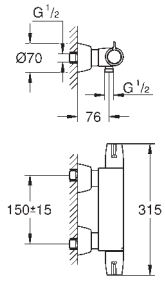

34 667 000 **Chrome** **4005176351570** **430.69**

Grohtherm Special
Thermostatic shower mixer 1/2"
wall mounted
ergonomic metal wing handles
ceramic headparts 1/2", 90°
GROHE TurboStat compact cartridge with wax thermoelement
temperature scale handle with pre-adjustable
safety stop between 35°C and 41°C (calibration required)
integrated mixed water shut off
shower bottom outlet 1/2" with
integrated non return-valve
metal temperature safety stop
dirt strainers
GROHE FastFixation for fast exchange of non return valves in connections
100% GROHE CoolTouch consisting of safety
housing + S-unions with CoolTouch escutcheons
GROHE LongLife finish



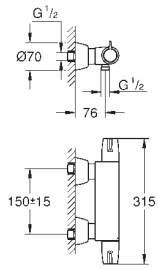

34 725 000 **Chrome** **4005176457081** **420.02**

Grohtherm Special
Thermostatic shower mixer 1/2"
wall mounted
ergonomic metal wing handles
ceramic headparts 1/2", 90°
GROHE TurboStat compact cartridge with wax thermoelement
temperature scale handle with pre-adjustable
safety stop between 35°C and 41°C (calibration required)
Thermostatic cartridge max.temperature 41°C (calibration required)
integrated mixed water shut off
shower bottom outlet 1/2" with
integrated non return-valve
metal temperature safety stop
dirt strainers
with S-unions, chrome nuts and covers
GROHE FastFixation for fast exchange of non return valves in connections
GROHE CoolTouch safety housing
GROHE LongLife finish
GROHE SafetyPlus fixed temperature stop
TMV3 approved product

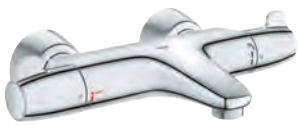

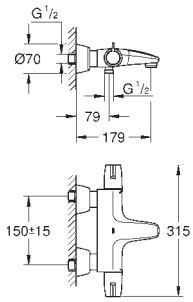

34 665 000 **Chrome** **4005176351556** **539.20**

Grohtherm Special
Thermostatic bath/shower mixer 1/2"
wall mounted
ergonomic metal wing handles
Aquadimmer handle with multiple function
flow control
integrated mixed water shut off
diverter bath/shower
GROHE TurboStat compact cartridge with wax thermoelement
temperature scale handle with pre-adjustable
safety stop between 35°C and 41°C (calibration required)
shower bottom outlet 1/2" with
integrated non return-valve
metal temperature safety stop
laminar mousseur
dirt strainers
GROHE FastFixation for fast exchange of non return valves in connections
100% GROHE CoolTouch consisting of safety
housing + S-unions with CoolTouch escutcheons
GROHE LongLife finish

GROHE
GROHTHERM SPECIAL

Ref. No.	Colour	EAN	Retail Guide Price (£)



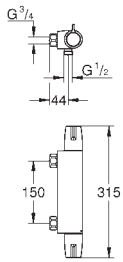

34 681 000 **Chrome** **4005176354090** **425.90**

Grohtherm Special
Thermostatic shower mixer 1/2"
wall mounted
ergonomic metal wing handles
ceramic headparts 1/2", 90°
GROHE TurboStat compact cartridge with wax thermoelement
temperature scale handle with pre-adjustable
safety stop between 35°C and 41°C (calibration required)
integrated mixed water shut off
shower bottom outlet 1/2" with
integrated non return-valve
metal temperature safety stop
dirt strainers
without S-unions and covers
GROHE FastFixation for fast exchange of non return valves in connections
GROHE CoolTouch safety housing
GROHE LongLife finish



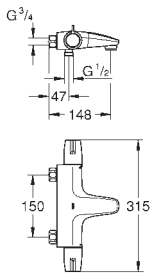

34 671 000 **Chrome** **4005176351587** **534.28**

Grohtherm Special
Thermostatic bath/shower mixer 1/2"
wall mounted
ergonomic metal wing handles
Aquadimmer handle with multiple function
flow control
integrated mixed water shut off
diverter bath/shower
GROHE TurboStat compact cartridge with wax thermoelement
temperature scale handle with pre-adjustable
safety stop between 35°C and 41°C (calibration required)
shower bottom outlet 1/2" with
integrated non return-valve
metal temperature safety stop
laminar mousseur
dirt strainers
without S-unions and covers
GROHE FastFixation for fast exchange of non return valves in connections
GROHE CoolTouch safety housing
GROHE LongLife finish



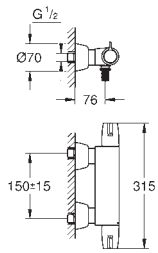

34 666 000 **Chrome** **4005176351563** **478.16**

Grohtherm Special
Thermostat basin mixer 1/2"
wall mounted
ergonomic metal wing handles
ceramic headparts 1/2", 90°
GROHE TurboStat compact cartridge with wax thermoelement
temperature scale handle with pre-adjustable
safety stop between 35°C and 41°C (calibration required)
integrated mixed water shut off
bottom outlet for spouts 13 378 or 13 380
metal temperature safety stop
dirt strainers
GROHE FastFixation for fast exchange of non return valves in connections
100% GROHE CoolTouch consisting of safety
housing + S-unions with CoolTouch escutcheons
GROHE LongLife finish



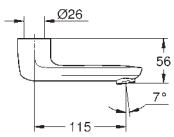

13 378 000 **Chrome** **4005176351532** **129.00**

Cast swivel spout
length 115 mm
swivelling (180 or 90°) and lockable
laminar flow straightener 9 l/min
GROHE LongLife finish

13 380 000 **Chrome** **4005176351549** **142.43**
ditto, length 175 mm

GROHE
GROHTHERM SPECIAL

Ref. No.	Colour	EAN	Retail Guide Price (£)



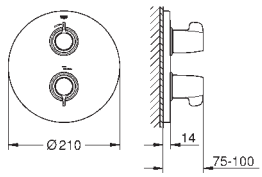

29 094 000 **Chrome** **4005176354106** **328.95**

Grohtherm Special
Thermostatic shower mixer
set for final installation for
35 050 000
without concealed body
escutcheon- and shaft-sealing
covered connections
ergonomic metal wing handles
temperature scale handle with pre-adjustable
safety stop between 35°C and 41°C (calibration required)
integrated mixed water shut off
metal temperature safety stop
GROHE LongLife finish
TMV2 compliant when used with 35 050 000

35 500 000 **4005176831522** **271.30**
GROHE Rapido T thermostatic mixer for concealed installation



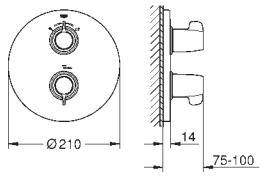

29 095 000 **Chrome** **4005176354113** **335.73**

Grohtherm Special
Thermostatic bath/shower mixer trim
set for final installation for
35 050 000
without concealed body
escutcheon- and shaft-sealing
covered connections
ergonomic metal wing handles
Aquadimmer handle with multiple function
flow control
integrated mixed water shut off
diverter bath/shower
temperature scale handle with pre-adjustable
safety stop between 35°C and 41°C (calibration required)
integrated mixed water shut off
metal temperature safety stop
GROHE LongLife finish
TMV2 compliant when used with 35 050 000

35 500 000 **4005176831522** **271.30**
GROHE Rapido T thermostatic mixer for concealed installation



47 994 000 **4005176364723** **8.48**

Grohtherm Special
Temperature unlocking handle
unlocking of temperature handle for thermal disinfection



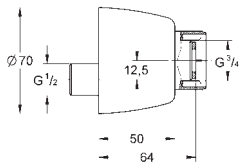

12 051 000 **Chrome** **4005176213588** **62.91**

S-union
1/2" x 3/4"
screw socket to cover the union nut
and the rosette
sealing towards wall
adjustment range 12.5 mm
lockable for service
suitable for 1/2" connections
GROHE LongLife finish



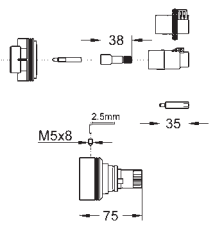

47 780 000 **Chrome** **4005176836541** **178.08**

Extension set 27.5 mm
for Rapido T 35 500 000/35 050 000
for concealed installation box 36 458 000 and 36 459 000
for use with central and shower-thermostatswith shut-off valve

47 781 000 **4005176836558** **207.17**
ditto, for use with bath thermostats with Aquadimmer

GROHE
GROHTHERM SPECIAL

	Ref. No.	Colour	EAN	Retail Guide Price (£)
	**29 007 000**		**4005176837678**	**203.92**
	Safety combination (EN 1717) for Rapido T 35 500 000/35 050 000 Re-fitting set for backflow protection for use with inlet pop-up and waste sets e.g. Talentofil 28 990 000 or 28 991 000			
 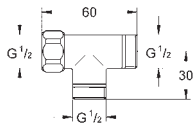	**28 874 000**	**Chrome**	**4005176042348**	**21.08**
	Tee Connection for connection to shower and bath/shower- mixer union nut 1/2“ 2 connections 1/2“ for the shower hose or drain valves **GROHE LongLife** finish			
 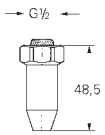	**28 988 000**	**Chrome**	**4005176042805**	**48.01**
	Drain Down Valve for fitting between shut-off valve and shower acc. to hospital guide rules female thread 1/2“ **GROHE LongLife** finish			

GROHE
GROHTHERM XL

	Ref. No.	Colour	EAN	Retail Guide Price (£)
 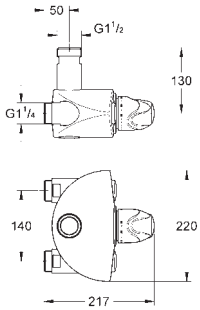	**35 085 000**	**Chrome**	**4005176207068**	**1,946.20**

Grohtherm XL
Thermostat mixer 1“
wall mounted
range of use 9l/min to 140l/min
wax thermoelement
temperature scale handles with pre-adjustable
safety stop between 33°C and 43°C
arrangement to make the thermal
disinfection easier
built-in non return valves and dirt strainers as compact service units
connecting thread 1 1/4“
outlet thread 1 1/2“
changeable top/bottom outlet
without connection unions for wall mounting
GROHE LongLife finish

	Ref. No.	Colour	EAN	Retail Guide Price (£)
 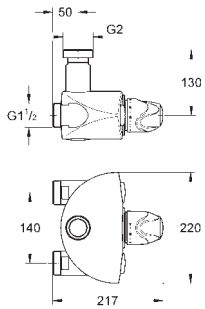	**35 087 000**	**Chrome**	**4005176207082**	**2,382.18**

Grohtherm XL
Thermostat mixer 1 1/4“
wall mounted
range of use 9l/min to 140l/min
wax thermoelement
temperature scale handles with pre-adjustable
safety stop between 33°C and 43°C
arrangement to make the thermal
disinfection easier
built-in non return valves and dirt strainers as compact service units
connecting thread 1 1/2“
outlet thread 2“
changeable top/bottom outlet
without connection unions for wall mounting
GROHE LongLife finish

GROHE
EUROSMART CARE

	Ref. No.	Colour	EAN	Retail Guide Price (£)



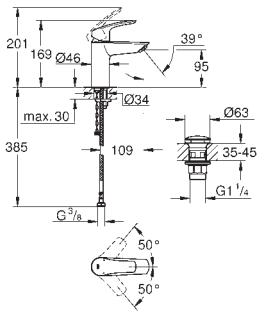

23 988 003 **Chrome** **4005176644351** **145.62**

Eurosmart
Basin mixer 1/2“
S-Size
thermostatic scalding protection
maximum temperature adjustable
thermal disinfection not possible
monobloc installation
metal lever
lever length 89 mm
28 mm ceramic cartridge
with **GROHE SilkMove**
adjustable flow rate limiter
GROHE LongLife finish
Protected Water Ways no contact of water with lead or nickel inside the tap
built-in non return valves
dirt strainers
GROHE EcoJoy - Less water, perfect flow
maximum flow rate (at 3 bar): 4 l/min
GROHE FastFixation installation system
smooth body with push-open waste set 1 1/4“
flexible connection hoses
max. pressure differential 5:1
professional edition



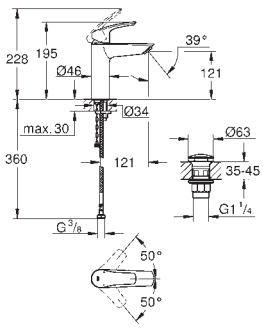

23 989 003 **Chrome** **4005176644368** **160.04**

Eurosmart
Basin mixer 1/2“
M-Size
thermostatic scalding protection
maximum temperature adjustable
thermal disinfection not possible
monobloc installation
metal lever
lever length 89 mm
28 mm ceramic cartridge
with **GROHE SilkMove**
adjustable flow rate limiter
Protected Water Ways no contact of water with lead or nickel inside the tap
built-in non return valves
dirt strainers
GROHE EcoJoy - Less water, perfect flow
maximum flow rate (at 3 bar): 4 l/min
GROHE FastFixation installation system
smooth body with push-open waste set 1 1/4“
flexible connection hoses
max. pressure differential 5:1
professional edition



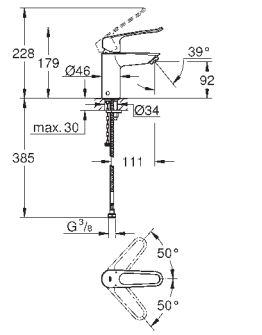

23 986 003 **Chrome** **4005176643859** **189.78**

Eurosmart
Basin mixer 1/2“
S-Size
thermostatic scalding protection
maximum temperature adjustable
thermal disinfection without re-adjustment of temperature
tool for thermal disinfection included
monobloc installation
loop metal lever
lever length 130 mm
28 mm ceramic cartridge
with **GROHE SilkMove**
adjustable flow rate limiter
built-in non return valves
dirt strainers
Protected Water Ways no contact of water with lead or nickel inside the tap
maximum flow rate (at 3 bar): 5 l/min
Laminar flow straightener
GROHE FastFixation installation system
smooth body
flexible connection hoses
max. pressure differential 5:1
professional edition

GROHE
EUROSMART CARE

	Ref. No.	Colour	EAN	Retail Guide Price (£)



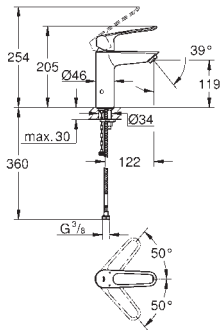

23 987 003 **Chrome** **4005176644344** **204.18**

Eurosmart
Basin mixer 1/2"
M-Size
thermostatic scalding protection
maximum temperature adjustable
thermal disinfection without re-adjustment of temperature
tool for thermal disinfection included
monobloc installation
loop metal lever
lever length 130 mm
28 mm ceramic cartridge
with **GROHE SilkMove**
adjustable flow rate limiter
built-in non return valves
dirt strainers
Protected Water Ways no contact of water with lead or nickel inside the tap
maximum flow rate (at 3 bar): 5 l/min
Laminar flow straightener
GROHE FastFixation installation system
smooth body
flexible connection hoses
max. pressure differential 5:1
professional edition



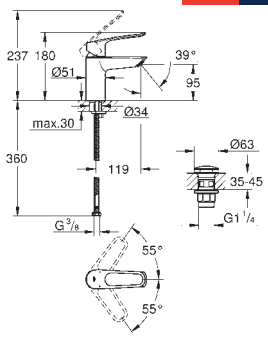

23 980 003 **Chrome** **4005176644207** **116.51**

Eurosmart
Basin mixer 1/2"
S-Size
monobloc installation
loop metal lever
lever length 130 mm
GROHE SilkMove 35 mm ceramic cartridge
maximum flow rate (at 3 bar): 8 l/min
Laminar flow straightener
adjustable flow rate limiter
with temperature limiter
GROHE FastFixation installation system
smooth body with push-open waste set 1 1/4"
flexible connection hoses
professional edition



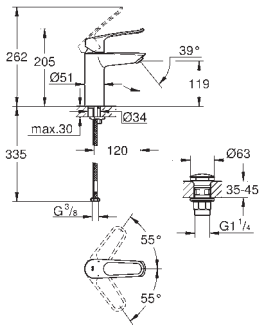

23 981 003 **Chrome** **4005176644214** **130.91**

Eurosmart
Basin mixer 1/2"
M-Size
monobloc installation
loop metal lever
lever length 130 mm
GROHE SilkMove 35 mm ceramic cartridge
maximum flow rate (at 3 bar): 8 l/min
Laminar flow straightener
adjustable flow rate limiter
with temperature limiter
GROHE FastFixation installation system
smooth body with push-open waste set 1 1/4"
flexible connection hoses
professional edition

GROHE
EUROSMART CARE



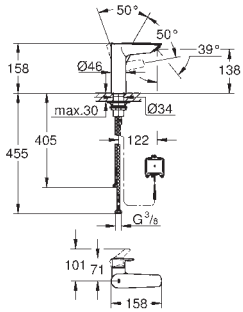

Ref. No.	Colour	EAN	Retail Guide Price (£)
23 975 003	**Chrome**	4005176644153	383.23
23 975 2433	**matte black**	4067393017202	498.20

Eurosmart
Basin mixer 1/2“
M-Size
monobloc installation
2-in-1 hybrid with touchless or manual operation
manual lever operation having priority
metal lever
28 mm ceramic cartridge
with **GROHE SilkMove**
with temperature limiter
infra-red electronic
with infrared sensor for bi-directional communication
for monitoring, configuration and servicing
6V lithium battery, type CR-P2
battery lifetime approx. 7 years (150 actuations a day)
non-return valve
dirt strainer
with integrated solenoid valve
external battery
multistage battery status display
7 pre-set programs
auto flush
cleaning mode
additional functions and precise settings
by remote control 36 407
GROHE EcoJoy - Less water, perfect flow
maximum flow rate (at 3 bar): 5 l/min
Protected Water Ways no contact of water with lead or nickel inside the tap
rapid installation system
smooth body
flexible connection hoses
min. recommended pressure 1.0 bar
CE approved
professional edition

GROHE
EUROSMART CARE

	Ref. No.	Colour	EAN	Retail Guide Price (£)



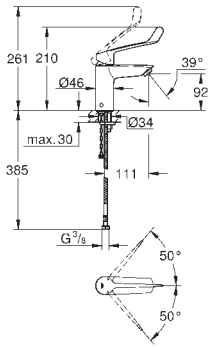

23 984 003 **Chrome** **4005176643835** **189.78**

Eurosmart
Basin mixer 1/2"
S-Size
thermostatic scalding protection
maximum temperature adjustable
thermal disinfection without re-adjustment of temperature
tool for thermal disinfection included
monobloc installation
long metal lever
lever length 147 mm
28 mm ceramic cartridge
with **GROHE SilkMove**
adjustable flow rate limiter
Protected Water Ways no contact of water with lead or nickel inside the tap
built-in non return valves
dirt strainers
maximum flow rate (at 3 bar): 4 l/min
Laminar flow straightener
GROHE FastFixation installation system
smooth body
flexible connection hoses
max. pressure differential 5:1
professional edition



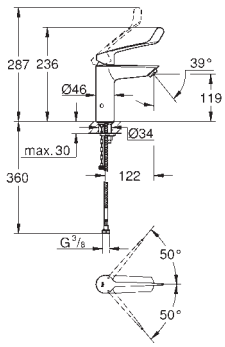

23 985 003 **Chrome** **4005176643842** **204.18**

Eurosmart
Basin mixer 1/2"
M-Size
thermostatic scalding protection
maximum temperature adjustable
thermal disinfection without re-adjustment of temperature
tool for thermal disinfection included
monobloc installation
long metal lever
lever length 147 mm
28 mm ceramic cartridge
with **GROHE SilkMove**
adjustable flow rate limiter
Protected Water Ways no contact of water with lead or nickel inside the tap
built-in non return valves
dirt strainers
maximum flow rate (at 3 bar): 4 l/min
Laminar flow straightener
GROHE FastFixation installation system
smooth body
flexible connection hoses
max. pressure differential 5:1
professional edition



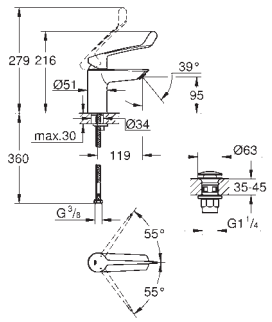

23 982 003 **Chrome** **4005176644245** **116.51**

Eurosmart
Basin mixer 1/2"
S-Size
monobloc installation
long metal lever
lever length 156 mm
GROHE SilkMove 35 mm ceramic cartridge
maximum flow rate (at 3 bar): 8 l/min
Laminar flow straightener
adjustable flow rate limiter
with temperature limiter
GROHE FastFixation installation system
smooth body with push-open waste set 1 1/4"
flexible connection hoses
professional edition

GROHE
EUROSMART CARE

	Ref. No.	Colour	EAN	Retail Guide Price (£)



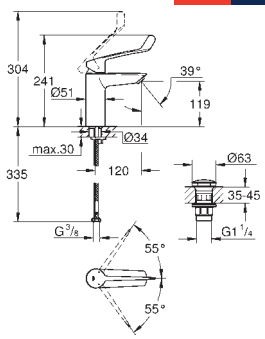

23 983 003 **Chrome** **4005176644313** **130.91**

Eurosmart
Basin mixer 1/2"
M-Size
monobloc installation
long metal lever
lever length 156 mm
GROHE SilkMove 35 mm ceramic cartridge
maximum flow rate (at 3 bar): 8 l/min
Laminar flow straightener
adjustable flow rate limiter
with temperature limiter
GROHE FastFixation installation system
smooth body with push-open waste set 1 1/4"
flexible connection hoses
professional edition



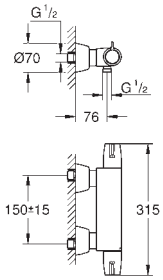

34 667 000 **Chrome** **4005176351570** **430.69**

Grohtherm Special
Thermostatic shower mixer 1/2"
wall mounted
ergonomic metal wing handles
ceramic headparts 1/2", 90°
GROHE TurboStat compact cartridge with wax thermoelement
temperature scale handle with pre-adjustable
safety stop between 35°C and 41°C (calibration required)
integrated mixed water shut off
shower bottom outlet 1/2" with
integrated non return-valve
metal temperature safety stop
dirt strainers
GROHE FastFixation for fast exchange of non return valves in connections
100% GROHE CoolTouch consisting of safety
housing + S-unions with CoolTouch escutcheons
GROHE LongLife finish



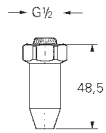

28 988 000 **Chrome** **4005176042805** **48.01**

Drain Down Valve
for fitting between shut-off valve and shower
acc. to hospital guide rules
female thread 1/2"
GROHE LongLife finish



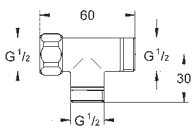

28 874 000 **Chrome** **4005176042348** **21.08**

Tee Connection
for connection to shower and bath/shower- mixer
union nut 1/2"
2 connections 1/2" for the shower hose or drain valves
GROHE LongLife finish

green SKU: energy and water saving | Errors and omissions excepted | Suitable for High Pressure only, unless otherwise stated

GROHE
COMMERCIAL SHOWERS

	Ref. No.	Colour	EAN	Retail Guide Price (£)



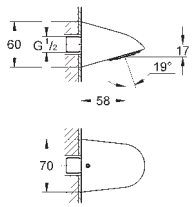

28 002 000 **Chrome** **4005176858796** **232.81**

Relexa 70
Sports head shower 1 spray
low aerosol emission
heavy, cast model
theft proof
connection thread 1/2"
projection 57 mm
flow limiter 9 l/min. and 12 l/min.
GROHE DreamSpray perfect spray pattern
GROHE LongLife finish
GROHE SpeedClean effortless limescale removal
Inner WaterGuide for a longer life
suicide resistant design
pipe union plug-in for wall connection



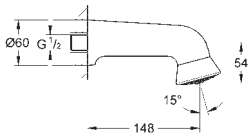

28 948 000 **Chrome** **4005176209871** **273.85**

Relexa Plus 60
Sports head shower 1 spray
heavy, cast model
connection thread 1/2"
projection 148 mm
GROHE LongLife finish
GROHE SpeedClean effortless limescale removal



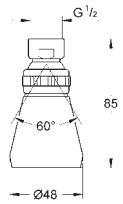

28 094 000 **Chrome** **4005176601132** **45.05**

Relexa Plus 50
Head shower 1 spray
with ball joint
1/2" connection
GROHE LongLife finish
adjustable flow rate
without shower arm



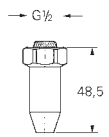

28 988 000 **Chrome** **4005176042805** **48.01**

Drain Down Valve
for fitting between shut-off valve and shower
acc. to hospital guide rules
female thread 1/2"
GROHE LongLife finish



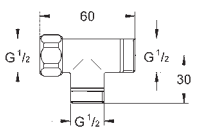

28 874 000 **Chrome** **4005176042348** **21.08**

Tee Connection
for connection to shower and bath/shower- mixer
union nut 1/2"
2 connections 1/2" for the shower hose or drain valves
GROHE LongLife finish

GROHE
COMMERCIAL SHOWERS

Ref. No.	Colour	EAN	Retail Guide Price (£)
28 429 000	**Chrome**	**4005176601910**	**50.97**



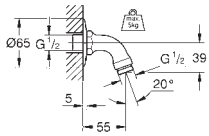

Relexa
Shower arm 55 mm
connection thread 1/2"
GROHE LongLife finish

GROHE
EUROECO SPECIAL

	Ref. No.	Colour	EAN	Retail Guide Price (£)



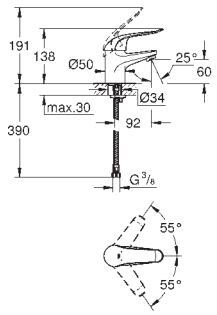

32 762 000 **Chrome** **4005176871023** **131.45**

Euroeco Special
Basin mixer 1/2“
monobloc installation
smooth body
GROHE LongLife finish
GROHE SilkMove 35 mm ceramic cartridge
maximum flow rate (at 3 bar): 8 l/min
adjustable flow rate limiter
adjustable temperature limiter
adjustable minimum flow rate 2.5 l/min
Laminar flow straightener
metal lever
lever length 120 mm
rapid installation system, flexible connection hoses



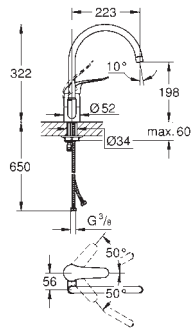

32 786 000 **Chrome** **4005176871863** **169.49**

Euroeco Special
Single-lever sink mixer 1/2“
monobloc installation
GROHE LongLife finish
GROHE SilkMove 46 mm ceramic cartridge
adjustable flow rate limiter
adjustable temperature limiter
swivel tubular spout
selectable swivel area : 0° / 150° / 360°
metal lever
lever length 120 mm
flexible connection hoses
maximum flow rate (at 3 bar): 8 l/min



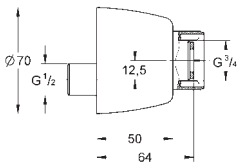

12 051 000 **Chrome** **4005176213588** **62.91**

S-union
1/2“ x 3/4“
screw socket to cover the union nut
and the rosette
sealing towards wall
adjustment range 12.5 mm
lockable for service
suitable for 1/2“ connections
GROHE LongLife finish



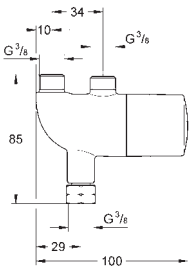

34 487 000 **Chrome** **4005176936234** **169.56**

Grohtherm Micro
Thermostatic scalding protection
temperature adjustment 15-43° C (± 2° C)
thermal disinfection without re-adjustment of temperature
connection 3/8“ below with cap nut
above 3/8“ male thread
GROHE TurboStat thermoelement
GROHE LongLife finish
built-in non return valves
dirt strainer
without connection set



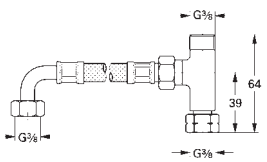

47 533 000 **Chrome** **4005176207181** **31.11**

Grohtherm Micro
Connection set
for Grohtherm Micro (34 487 000)
Consisting of:
union nut 3/8“
T-unit
2 outlets 3/8“ male thread
flexible connection hose
GROHE LongLife finish

GROHE
EUROECO SINGLE SEQUENTIAL

	Ref. No.	Colour	EAN	Retail Guide Price (£)



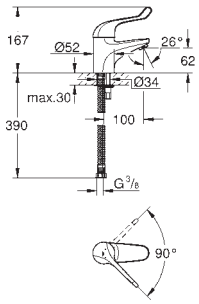

32 789 000 **Chrome** **4005176871894** **261.74**

Euroeco Single Sequential
Single-lever safety basin mixer 1/2"
monobloc installation
smooth body
GROHE LongLife finish
maximum flow rate (at 3 bar): 8 l/min
ceramic cartridge
adjustable flow rate limiter
adjustable temperature limiter
adjustable minimum flow rate 6 l/min.
Laminar flow straightener
metal lever
lever length 120 mm
rapid installation system
flexible connection hoses



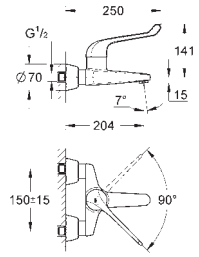

32 795 000 **Chrome** **4005176871955** **451.01**

Euroeco Single Sequential
Single-lever safety basin mixer 1/2"
wall mounted
GROHE LongLife finish
maximum flow rate (at 3 bar): 8 l/min
ceramic cartridge
adjustable flow rate limiter
adjustable temperature limiter
adjustable minimum flow rate 6 l/min.
cast spout with flow straightener
projection 204 mm
metal lever
lever length 170 mm
S-unions

GROHE
HOSPITA

	Ref. No.	Colour	EAN	Retail Guide Price (£)
 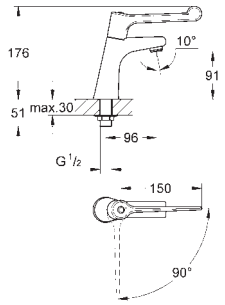	**30 978 000**	**Chrome**	**4005176098918**	**192.35**

Hospita
Sink pillar tap, 1/2"
red/blue markers
GROHE LongLife finish

 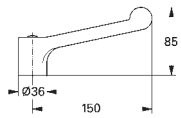	**45 314 000**	**Chrome**	**4005176099250**	**64.38**

Lever
projection 150 mm
marking: blue/red
for use with ceramic headparts
GROHE LongLife finish

GROHE
EUROSMART COSMOPOLITAN T

	Ref. No.	Colour	EAN	Retail Guide Price (£)



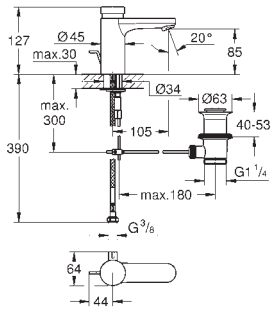

36 318 000 **Chrome** **4005176896521** **352.83**

Eurosmart Cosmopolitan T
Self-closing basin mixer with mixing device and adjustable temperature limiter
GROHE LongLife finish
GROHE EcoJoy - Less water, perfect flow
maximum flow rate (at 3 bar): 5 l/min
pop-up waste set 1 1/4“
3 adjustable flow times: short - medium - long (factory setting: short), approx. 7, 15, 30 sec (pressure dependent)
2 flexible hoses
non-return valve
dirt strainers
min. recommended pressure 1.0 bar

36 317 000 **Chrome** **4005176896514** **322.53**
ditto, without pop-up waste set



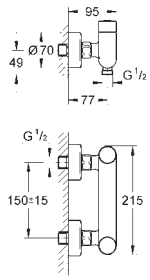

36 320 000 **Chrome** **4005176896545** **509.23**

Eurosmart Cosmopolitan T
Self-closing shower mixer 1/2“ with mixing device and adjustable temperature limiter
wall mounted
GROHE LongLife finish
mixing device with hot water stop-valve
hose connection G 1/2“
3 adjustable flow times: short - medium - long (factory setting: medium), approx. 7, 15, 30 sec (pressure dependent)
S-unions
non-return valve
dirt strainers



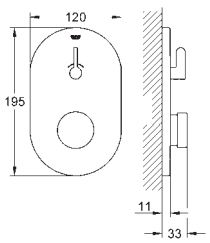

36 321 000 **Chrome** **4005176896552** **367.58**

Eurosmart Cosmopolitan T
Self-closing shower mixer 1/2“ with mixing device and adjustable temperature limiter
trim set for rough-in box 36 322 001 (please order separately)
GROHE LongLife finish
3 adjustable flow times: short - medium - long (factory setting: medium), approx. 7, 15, 30 sec (pressure dependent)
dirt strainers

36 322 001 **4005176595400** **161.06**
Rough-in box with mixing device for self-closing trim sets

GROHE
EUROECO COSMOPOLITAN T

	Ref. No.	Colour	EAN	Retail Guide Price (£)



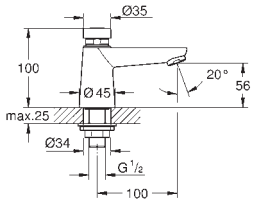

36 265 000 **Chrome** **4005176893131** **135.93**

Euroeco Cosmopolitan T
Self-closing pillar tap 1/2"
marking: blue/red
GROHE LongLife finish
GROHE EcoJoy - Less water, perfect flow
maximum flow rate (at 3 bar): 5 l/min
3 adjustable flow times: short - medium - long (factory setting: short), approx. 7, 15, 30 sec (pressure dependent)



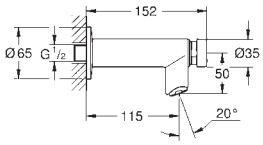

36 266 000 **Chrome** **4005176893148** **124.61**

Euroeco Cosmopolitan T
Self-closing pillar tap 1/2"
marking: blue/red
GROHE LongLife finish
GROHE EcoJoy - Less water, perfect flow
maximum flow rate (at 3 bar): 5 l/min
flow limiter
3 adjustable flow times: short - medium - long (factory setting: short), approx. 7, 15, 30 sec (pressure dependent)
escutcheon



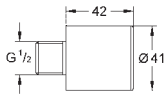

36 316 000 **Chrome** **4005176896279** **49.09**

Euroeco Cosmopolitan T
Extension, 42 mm
for self-closing pillar tap 1/2" (36 266 000)
GROHE LongLife finish



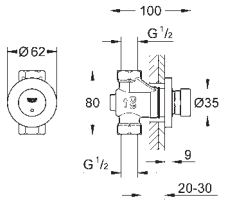

36 268 000 **Chrome** **4005176893162** **124.61**

Euroeco Cosmopolitan T
Self-closing shower valve 1/2"
for concealed installation
marking: blue/red
GROHE LongLife finish
3 adjustable flow times: short - medium - long (factory setting: medium), approx. 7, 15, 30 sec (pressure dependent)



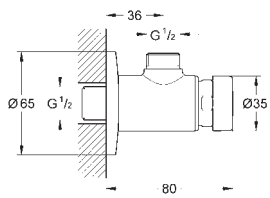

36 267 000 **Chrome** **4005176893155** **117.05**

Euroeco Cosmopolitan T
Self-closing shower valve 1/2"
exposed body and trim set
marking: blue/red
GROHE LongLife finish
3 adjustable flow times: short - medium - long (factory setting: medium), approx. 7, 15, 30 sec (pressure dependent)
escutcheon

GROHE
ROUGH-IN SETS

		Ref. No.	Colour	EAN	Retail Guide Price (£)
	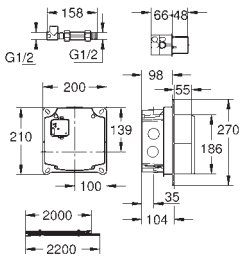	**36 264 001**		**4005176416279**	**215.49**
		Rough-in set for infra-red electronic wall installation for installation with pre-mixed or cold water suitable for IR-sets for final installation connection housing for power supply suitable for 36 447 000, 36 442 000			
	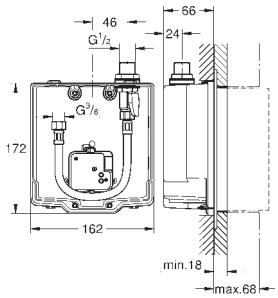	**36 337 001**		**4005176595417**	**150.41**
		Euroeco Cosmopolitan E **Concealed mounting box** wall installation for installation with pre-mixed or cold water suitable for IR-sets for final installation stop valve connection housing for power supply suitable for 36 410 000, 36 334 SD0, 36 335 SD0, 36 273 000 allows for waterproofing of wall construction surrounding the concealed body with sealing sleeve			
	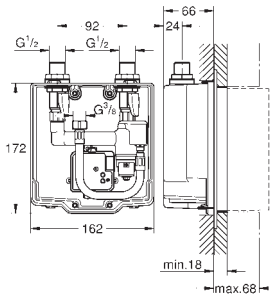	**36 336 001**		**4005176991769**	**399.00**
		Eurosmart Cosmopolitan E **Concealed mounting box** with integrated pre-adjustable thermostatic mixer wall installation suitable for IR-sets for final installation 2 stop valves non-return valve suitable for 36 410 000, 36 334 SD0, 36 335 SD0, 36 273 000 allows for waterproofing of wall construction surrounding the concealed body with sealing sleeve			
	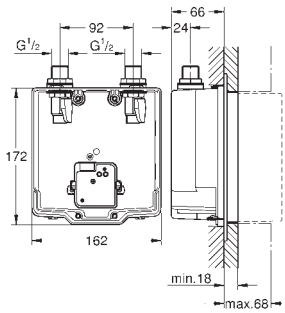	**36 339 001**		**4005176595424**	**274.89**
		Eurosmart Cosmopolitan E **Concealed mounting box** **with mixture** wall installation suitable for IR-sets for final installation 2 stop valves housing with mixing device non-return valve connection housing for power supply suitable for 36 315 000, 36 412 000, 36 376 000 allows for waterproofing of wall construction surrounding the concealed body with sealing sleeve			
	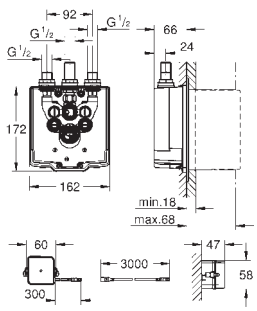	**36 416 001**		**4005176595394**	**780.37**
		Eurosmart Cosmopolitan E **Concealed mounting box** for shower with integrated pre-adjustable thermostatic mixer suitable for infra-red set 36 415 000 and 36 463 000 2 stop valves non-return valves with filters connection housing for power supply with transformer 100-240 V AC, 50-60 Hz, 6.75 V DC allows for waterproofing of wall construction surrounding the concealed body with sealing sleeve			

GROHE
ROUGH-IN SETS

	Ref. No.	Colour	EAN	Retail Guide Price (£)



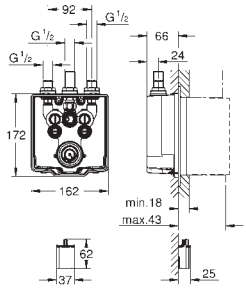

36 458 000 4005176494772 850.28

Eurosmart Cosmopolitan E
Concealed control unit
for shower
with integrated thermostatic mixer
suitable for infra-red set 36 456 000
2 stop valves
non-return valves with filters
6V lithium battery, type CR-P2
battery lifetime approx. 7 years (150 actuations a day)
allows for waterproofing of wall construction surrounding the concealed body with sealing sleeve



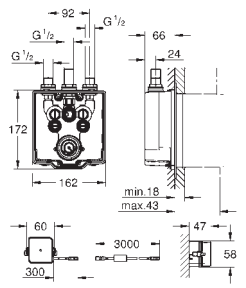

36 459 000 4005176576188 913.27

Eurosmart Cosmopolitan E
Concealed control unit
for shower
with integrated thermostatic mixer
suitable for infra-red set 36 456 000
2 stop valves
non-return valves with filters
connection housing for power supply
with transformer 100-240 V AC, 50-60 Hz, 6.75 V DC
allows for waterproofing of wall construction surrounding the concealed body with sealing sleeve



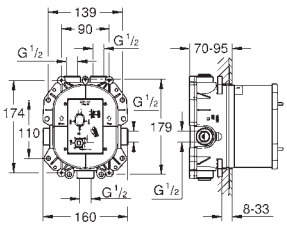

35 500 000 4005176831522 271.30

GROHE Rapido T
Thermostatic mixer for concealed installation
for use with Grohtherm Special and Grohtherm F
without finishing trim set
flat installation depth 70 mm - 95 mm
GROHE TurboStat compact cartridge with wax thermoelement
two top outlets 1/2", lockable
bottom outlet 1/2" - can only be used
with separate stopvalve
body of DR brass
built-in non return valve
and dirt strainers
min. recommended pressure 1.0 bar



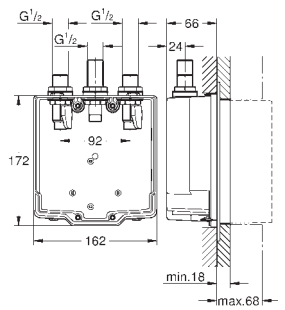

36 322 001 4005176595400 161.06

Eurosmart Cosmopolitan T
Concealed mounting box
with mixture
wall installation
with adhesive flange for sealing the wall
2 stop valves
non-return valve
for use with 36 321 000
allows for waterproofing of wall construction surrounding the concealed body with sealing sleeve



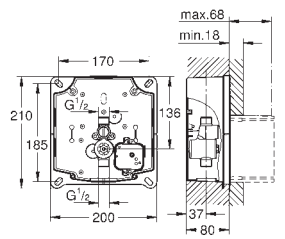

37 338 000 Chrome 4005176837920 158.34

GROHE Rapido U
roughing-in set for urinal
for manual actuation or Tectron
infra-red electronic 6 V or 230 V
water group with stop valve
flow pressure min 0.5 bar
operating pressure max 10 bar
flush aid
functional unit checked ex factory
water supply connections 1/2" outer thread
connecting box for mains supply
installation box with gasket
fixing points for dry cladding and masonry-in
inspection shaft incl. protection

GROHE SENSIA
SHOWER TOILET





CONTENTS

GROHE Sensia Pro	406
GROHE Sensia Arena	408

GROHE
SENSIA PRO

Ref. No.	Colour	EAN	Retail Guide Price (£)



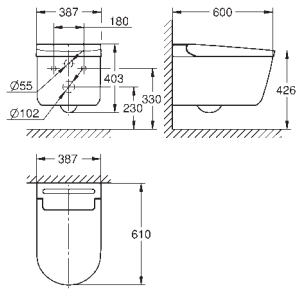

36 508 SH0 **alpine white** **4005176797101** **2,289.95**

GROHE Sensia Pro
Shower toilet complete system for concealed flushing cisterns, wall-hung
GROHE Hygiene GROHE antibacterial glazing (SIAA Kokin Japanese standard compliant) and non-stick coating ceramic appliance with Aquaceramics technology
GROHE power flush: rimless wash down jet WC with GROHE Triple Vortex flushing technology
GROHE Skin Clean:
2 dedicated adjustable spray arms (1 for anal area, 1 for lady spray)
separate water way for lady spray
oscillating spray (automatic forward and reverse motion of the spray)
adjustable spray intensity
automatic pre- and post-rinsing of spray nozzle with fresh water
integrated instant heater provides unlimited warm water
adjustable temperature
Additional functions
warm air dryer with adjustable temperature
descaling function
PP WC seat and lid with automatic opening/close function
pyro electric sensor for user detection
power switch
inside bowl night light
hidden water supply and power supply connection
remote control
includes:
manual remote controller with wall-mounted holder
water supply connection set for concealed cistern
nozzle guard
pressure 0.05 - 1 MPa (0.5 - 10 bar)
nominal voltage 220-240 V AC
main frequency 50-60 Hz
type of protection IPX4
complies with EN 1717
CE approved



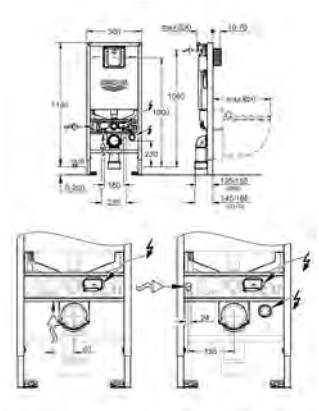

39 598 20A **4067393034049** **309.93**

Rapid SLX
3-in-1 set for WC, 1.13 m installation height
flushing cistern GDX, 6 l
including WRAS approved filling valve
Consisting of:
Rapid SLX element for WC (39 596 000) with integrated power socket
front wall brackets (38 558 00M)
noise protection set (37 131 000)
including flow manager
for mounting of flush plates 156 x 197 mm please order
revision shaft 66 791 000 (sold separately)



101458 SH0 0 **alpine white** **4067393003243** **107.57**

Sensia
Remote control
for Sensia shower toilet system
including wall holder
professional edition



101520 999 0 **4067393003496** **28.68**

Sensia
Nozzle tips
for Sensia shower toilet system
1 x standard shower and 1 x lady shower

GROHE
SENSIA PRO

	Ref. No.	Colour	EAN	Retail Guide Price (£)
	101546 999 0		4067393003731	60.95
	Sensia **Descaling kit** 80 g bag descaler vessel nozzle tips (1 x standard shower and 1 x lady shower)			
	101547 999 0		4067393003748	15.54
	Sensia **Descaler** 1 x 80 g bag This product is a hazardous substance. Find more information in the safety data sheet. You can download the safety data at: www.grohe.com/safety-data-sheets/			
	101548 999 0		4067393003755	16.73
	Sensia **Descaler vessel**			
	46 977 00M		4005176423727	53.19
	Descaler for shower toilet packaging unit 4 x 80 g bag This product is a hazardous substance. Find more information in the safety data sheet. You can download the safety data at: www.grohe.com/safety-data-sheets/			
 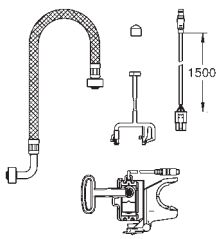	46 944 001		4005176479977	254.39
	Installation kit for automatic flush and pre-flush for Rapid SL and Rapid SLX with flushing cistern GD2 in combination with GROHE shower toilet Consisting of: servo motor for GD 2 actuation rod for flushing valve cable and blind cap flexible hose WC actuation plate not included CE approved			

GROHE
SENSIA ARENA

Ref. No.	Colour	EAN	Retail Guide Price (£)
39 354 SH1	**alpine white**	**4005176470448**	**3,147.15**



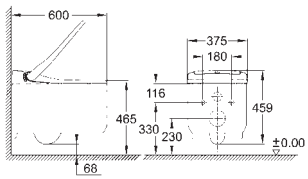

GROHE Sensia Arena
Shower toilet complete system for concealed flushing cisterns, wall-hung
GROHE Hygiene GROHE antibacterial glazing (SIAA Kokin Japanese standard compliant) and non-stick coating ceramic appliance with Aquaceramics technology
GROHE power flush: rimless wash down jet WC with GROHE Triple Vortex flushing technology
GROHE Skin Clean:
2 dedicated adjustable spray arms (1 for anal area, 1 for lady spray)
separate water way for lady spray
oscillating spray (automatic forward and reverse motion of the spray)
pulsating spray for massage
adjustable spray intensity
automatic pre- and post-rinsing of spray nozzle with fresh water
integrated instant heater provides unlimited warm water
adjustable temperature
Additional functions
warm air dryer with adjustable temperature
odor extraction with filter
PlasmaCluster function - ion technology
descaling function
Duroplast WC seat and lid with automatic opening/close function
soft close
infra-red user detection
seat control operation
power switch
inside bowl night light
hidden water supply and power supply connection
remote control
smart phone app for iOS and Android
includes:
manual remote controller with wall-mounted holder
active carbon filter for odour absorption
water supply connection set for concealed cistern
nozzle guard
pressure 0.05 - 1 MPa (0.5 - 10 bar)
nominal voltage 220-240 V AC
main frequency 50-60 Hz
type of protection IPX4
complies with EN 1717
CE approved
recommended in combination with a GROHE Rapid SLX element (1,13 m installation height)

46 944 001		**4005176479977**	**254.39**



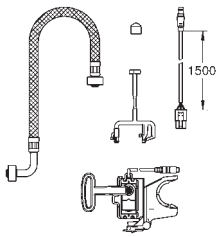

Installation kit for automatic flush and pre-flush
for Rapid SL and Rapid SLX with flushing cistern GD2 in combination with GROHE shower toilet
Consisting of:
servo motor for GD 2
actuation rod for flushing valve
cable and blind cap
flexible hose
WC actuation plate not included
CE approved

40 899 000		**4005176413896**	**45.78**



Retrofit kit for shower toilets Sensia Arena and IGS
retrofit of existing Rapid SL installations to
shower toilets Sensia Arena or IGS
including:
conduit pipe with locking ring and flat seal
cable ties
WC connecting pipe Ø 45 mm
waste sleeve Ø 90 mm

GROHE
SENSIA ARENA

	Ref. No.	Colour	EAN	Retail Guide Price (£)
	14 936 000		4005176375569	43.13
	GROHE Sensia Arena splash protection for Sensia Arena shower toilet			
	46 977 00M		4005176423727	53.19
	Descaler for shower toilet packaging unit 4 x 80 g bag This product is a hazardous substance. Find more information in the safety data sheet. You can download the safety data at: www.grohe.com/safety-data-sheets/			
	46 978 001		4005176479984	110.71
	GROHE Sensia Arena Descaling kit for 39 354 SH1 as of 12/2018 80 g bag descaler bottle adapter hose with clip sticker holder for bottle 1 x spray standard shower (14 928 000) 1 x spray lady shower (14 929 000)			
 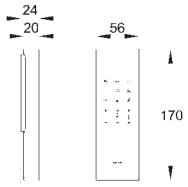	14 926 002		4005176572128	359.40
	GROHE Sensia Arena Remote control for 39 354 SH0 and 39 354 SH1 for Sensia Arena shower toilet system, wall hung including wall holder			





CONTENTS

Essence	412
Cube Ceramic	418
Euro Ceramic	421
BauEdge Ceramic	426
Bau Ceramic	428

GROHE
ESSENCE

	Ref. No.	Colour	EAN	Retail Guide Price (£)



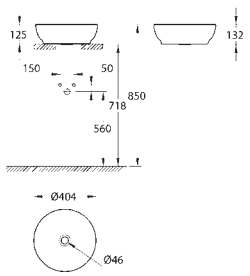

103538 SH0 0 **alpine white** **4067393032519** **252.26**

Essence
Vessel basin 40
without overflow
400 mm
including fixation set
no waste set included
recommended waste sets: 103 575 SH00, 118 793 0000, please order separately
sanitary ware
GROHE AquaCeramic antistick coating
GROHE HyperClean antibacterial glazing



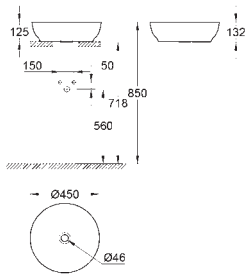

103560 SH0 0 **alpine white** **4067393032533** **277.48**

Essence
Vessel basin 45
without overflow
450 mm
including fixation set
no waste set included
recommended waste sets: 103 575 SH00, 118 793 0000, please order separately
sanitary ware
GROHE AquaCeramic antistick coating
GROHE HyperClean antibacterial glazing



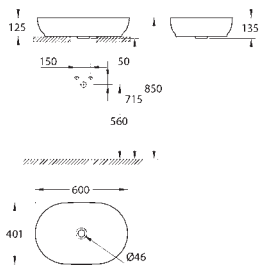

103563 SH0 0 **alpine white** **4067393032564** **327.92**

Essence
Vessel basin 60
without overflow
600 x 400 mm
including fixation set
no waste set included
recommended waste sets: 103 575 SH00, 118 793 0000, please order separately
sanitary ware
GROHE AquaCeramic antistick coating
GROHE HyperClean antibacterial glazing



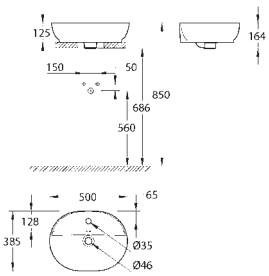

103566 SH0 0 **alpine white** **4067393032595** **311.12**

Essence
Counter top basin 50
1 hole punched
with overflow
500 x 400 mm
no waste set included
recommended waste set: 118 229 SH00, please order separately
including fixation set
sanitary ware
GROHE AquaCeramic antistick coating
GROHE HyperClean antibacterial glazing



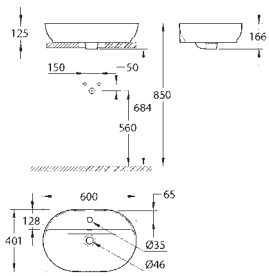

103569 SH0 0 **alpine white** **4067393032625** **342.23**

Essence
Counter top basin 80
1 hole punched
with overflow
600 x 400 mm
no waste set included
recommended waste set: 118 229 SH00, please order separately
including fixation set
sanitary ware
GROHE AquaCeramic antistick coating
GROHE HyperClean antibacterial glazing



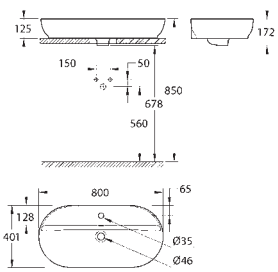

103571 SH0 0 **alpine white** **4067393032649** **528.88**

Essence
Counter top basin 80
1 hole punched
with overflow
800 x 400 mm
no waste set included
recommended waste set: 118 229 SH00, please order separately
including fixation set
sanitary ware
GROHE AquaCeramic antistick coating
GROHE HyperClean antibacterial glazing

GROHE
ESSENCE

		Ref. No.	Colour	EAN	Retail Guide Price (£)
	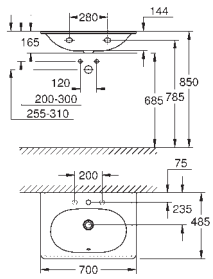	**39 564 00H**	**alpine white**	**4005176485602**	**281.08**
		Essence **Wash basin 70** wall hung 1 hole punched, 2 holes pre-punched with overflow on opposite site to faucet 700 x 485 mm sanitary ware **GROHE HyperClean** antibacterial glazing			
	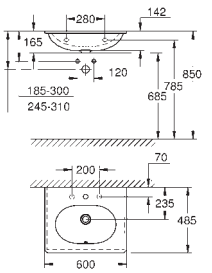	**39 565 00H**	**alpine white**	**4005176485619**	**261.97**
		Essence **Wash basin 60** **wall fixings not included** wall hung 1 hole punched, 2 holes pre-punched with overflow on opposite site to faucet 600 x 485 mm sanitary ware **GROHE HyperClean** antibacterial glazing			
	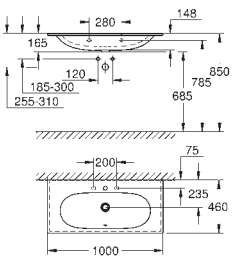	**39 566 00H**	**alpine white**	**4005176485626**	**616.74**
		Essence **Vanity basin 100** wall hung 1 hole punched, 2 holes pre-punched with overflow on opposite site to faucet suitable for vanity units 1000 x 460 mm sanitary ware **GROHE HyperClean** antibacterial glazing wash basin underside: grinded			
	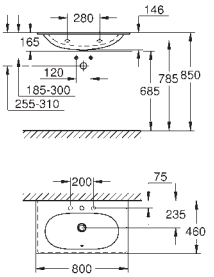	**39 567 00H**	**alpine white**	**4005176485633**	**442.08**
		Essence **Vanity basin 80** wall hung 1 hole punched, 2 holes pre-punched with overflow on opposite site to faucet 800 x 460 mm sanitary ware **GROHE HyperClean** antibacterial glazing wash basin underside: grinded			
	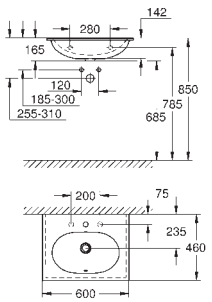	**39 568 00H**	**alpine white**	**4005176485640**	**302.91**
		Essence **Vanity basin 60** wall hung 1 hole punched, 2 holes pre-punched with overflow on opposite site to faucet suitable for vanity units 600 x 460 mm sanitary ware **GROHE HyperClean** antibacterial glazing			

GROHE
ESSENCE

	Ref. No.	Colour	EAN	Retail Guide Price (£)



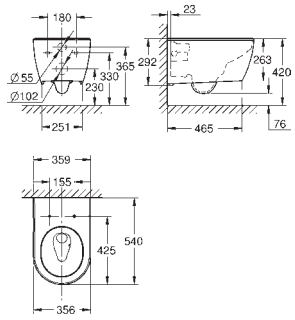

105535 SH0 0 **alpine white** **4067393050599** **384.10**

Essence
Wall hung WC
for concealed cistern
horizontal outlet
GROHE AquaCeramic antistick coating
GROHE HyperClean antibacterial glazing
GROHE Triple Vortex flushing technology
wash down
rimless
CL1 5A + CL2 according to EN997
including fixation set
sanitary ware
fully skirted with invisible fixation
compatible with seat and cover 39 557 001 (soft close)



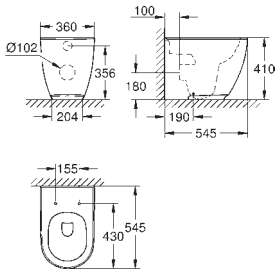

39 573 00H **alpine white** **4005176485794** **406.60**

Essence
Floor standing back to wall WC
universal trap for horizontal and vertical outlet
back to wall
for concealed cistern
rimless
CL1 5A + CL2 according to EN997
including fixation set
sanitary ware
fully skirted with invisible fixation
GROHE HyperClean antibacterial glazing
compatible with seat and cover 39 577 001 (soft close)



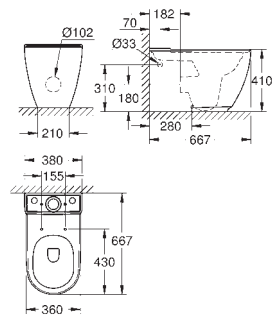

39 572 00H **alpine white** **4005176485688** **436.62**

Essence
Floor standing WC for close coupled combination
close coupled
universal trap for horizontal and vertical outlet
wash down
rimless
CL1 5A + CL2 according to EN997
including fixation set
cistern to be ordered separately
sanitary ware
fully skirted with invisible fixation
GROHE HyperClean antibacterial glazing
compatible with seat and cover 39 577 001 (soft close)



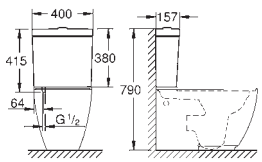

39 579 000 **alpine white** **4005176485152** **245.60**

Essence
Exposed flushing cistern for close coupled combination
bottom inlet
inlet and outlet concealed
including flushing set GROHE AV1
dual flush 4.5/3 l
including fixation set
sanitary ware

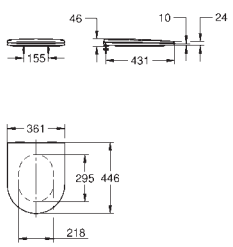

39 577 001 **alpine white** **4067393022152** **114.09**

Essence
WC seat soft close
with lid
quick release function
detachable
material: Duroplast
including fixation set
stainless steel hinges
easy fixation from above
weight bearing capacity 150 kg
compatible with all Essence bowls

GROHE
ESSENCE

	Ref. No.	Colour	EAN	Retail Guide Price (£)



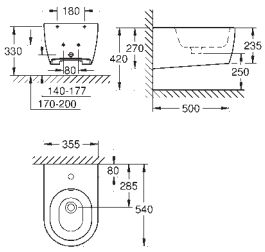

39 574 00H **alpine white** **4005176485800** **390.23**

Essence
Wall hung bidet
1 hole punched
with overflow
including fixation set
sanitary ware
fully skirted with invisible fixation
GROHE HyperClean antibacterial glazing



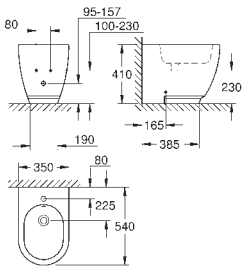

39 575 00H **alpine white** **4005176485817** **406.60**

Essence
Floor standing bidet
1 hole punched
with overflow
including fixation set
sanitary ware
fully skirted with invisible fixation
GROHE HyperClean antibacterial glazing



118229 SH0 0 **alpine white** **4067393108535** **coming soon**

Essence
Waste set with push-open plug
with push-open cover
for wash basins with overflow
closable
ceramic cover
for counter top basins 103 566 SH00, 103 569 SH00 and 103 571 SH00



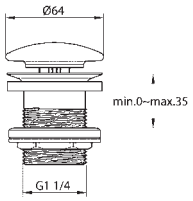

103575 SH0 0 **alpine white** **4067393032687** **44.14**

Essence
Waste set free-flow
for basins mixers without Pop Up Waste
removable cover
non-closable
ceramic cover
for vessel basins 103 538 SH00, 103 560 SH00 and 103 563 SH00



118793 000 0 **Chrome** **4067393108597** **44.14**

Essence
Waste set free-flow
for basins mixers without Pop Up Waste
removable cover
non-closable
for vessel basins 103 538 SH00, 103 560 SH00 and 103 563 SH00
GROHE LongLife finish

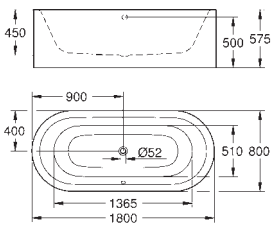

39 729 000 **alpine white** **4005176594991** **5,729.65**

Essence
Bathtub
free standing
180 x 80 cm
height 57.5 cm
water volume 240 l
usable volume 170 l
with overflow
sanitary titan steel
suitable for Talento waste sets (28 943 000 + 19 025 000)
suitable for waste set Viega Multiplex Trio (functional unit 6161.62/727970 + chrome parts Visign MT3 6161.13/725792)
includes noise suppression mats

GROHE
ESSENCE

	Ref. No.	Colour	EAN	Retail Guide Price (£)

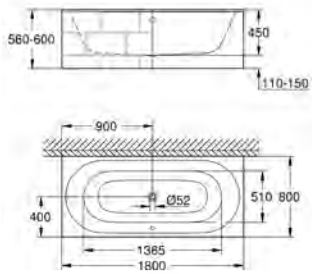

39 617 000 **alpine white** **4005176571312** **999.02**

Essence
Bathtub
built-in
180 x 80 cm
height 45 cm
water volume 240 l
usable volume 170 l
with overflow
sanitary titan steel
suitable for Talento (28 943 000 + 19 025 000) and
Talentofill (28 991 000 + 19 952 000) waste sets
recommended Poresta installation set # 17156511
recommended Schedel installation set SW 80026
includes noise suppression mats
requires bathtub feet 49 115 000 and sealing system 49 114 000, sold separately



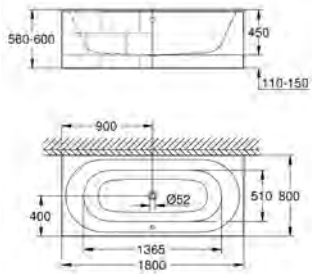

39 620 00H **alpine white** **4005176571336** **1,163.56**

Essence
Bathtub
built-in
180 x 80 cm
height 45 cm
water volume 240 l
usable volume 170 l
with EasyClean
with overflow
sanitary titan steel
suitable for Talento (28 943 000 + 19 025 000) and
Talentofill (28 991 000 + 19 952 000) waste sets
recommended Poresta installation set # 17156511
recommended Schedel installation set SW 80026
includes noise suppression mats
requires bathtub feet 49 115 000 and sealing system 49 114 000, sold separately

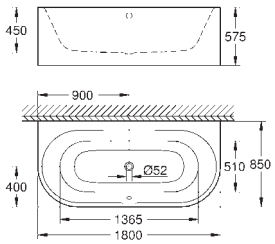

39 622 000 **alpine white** **4005176571350** **5,729.65**

Essence
Bathtub
back-to-wall
180 x 85 cm
height 57.5 cm
water volume 240 l
usable volume 170 l
with overflow
sanitary titan steel
suitable for Talento waste sets (28 943 000 + 19 025 000)
suitable for waste set Viega Multiplex Trio (functional unit 6161.62/727970 + chrome parts Visign MT3 6161.13/725792)
includes noise suppression mats



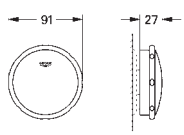

19 025 000 **Chrome** **4005176209154** **71.72**

Talento
Waste and overflow set for baths
set for final installation
escutcheon
waste plug
fixing set
in combination with Talento 28 939 000/28 943 000
GROHE LongLife finish

GROHE ESSENCE

Ref. No.	Colour	EAN	Retail Guide Price (£)
19 952 000	Chrome	4005176174230	205.78
19 952 DC0	supersteel	4005176467776	288.09
19 952 GL0	cool sunrise	4005176352423	308.67
19 952 GN0	brushed cool sunrise	4005176468117	329.25
19 952 DA0	warm sunset	4005176351945	308.67
19 952 DL0	brushed warm sunset	4005176468124	329.25
19 952 A00	hard graphite	4005176352874	308.67
19 952 AL0	brushed hard graphite	4005176353376	329.25
19 952 2430	matte black	4067393021810	267.51



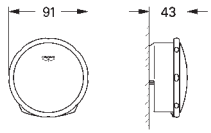

Talentofill
Inlet-, pop-up and waste-system
set for final installation
escutcheon
supply part
waste plug
fixing set
in combination with Talentofill
28 990 000/28 991 000

---

28 943 000 — 4005176209178 — 167.56



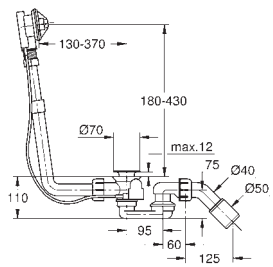

Talento
Pop-up bath waste and overflow
with bowden cable
without finishing trim set
bottle trap
45° waste elbow

---

28 991 000 — Chrome — 4005176174032 — 311.85



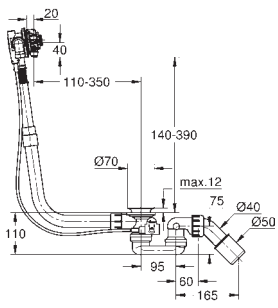

Talentofill
Inlet-, pop-up and waste-system
for baths with waste up to 370 mm reach
without finishing trim set

---

49 115 000 — Chrome — 4005176571411 — 125.96



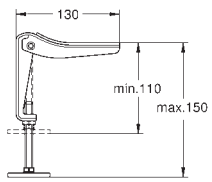

Essence
Feet for built-in bathtubs
individual height adjustment of each foot
GROHE FastFixation installation system

GROHE
CUBE CERAMIC

		Ref. No.	Colour	EAN	Retail Guide Price (£)
	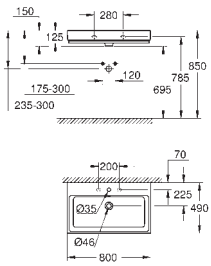	**39 469 00H**	**alpine white**	**4005176438363**	**507.91**
		Cube Ceramic **Wash basin 80** wall hung 1 hole punched, 2 holes pre-punched with overflow 800 x 490 mm **wall fixings not included** sanitary ware **GROHE HyperClean** antibacterial glazing			
	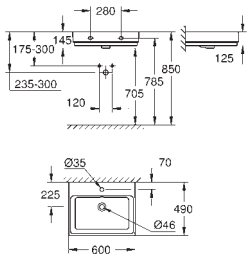	**39 473 00H**	**alpine white**	**4005176438370**	**275.45**
		Cube Ceramic **Wash basin 60** **wall fixings not included** wall hung 1 hole punched, 2 holes pre-punched with overflow 600 x 490 mm sanitary ware **GROHE HyperClean** antibacterial glazing			
	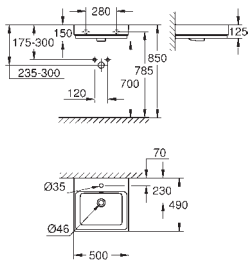	**39 474 00H**	**alpine white**	**4005176438387**	**258.59**
		Cube Ceramic **Wash basin 50** **wall fixings not included** wall hung 1 hole punched, 2 holes pre-punched with overflow 500 x 490 mm sanitary ware **GROHE HyperClean** antibacterial glazing			
	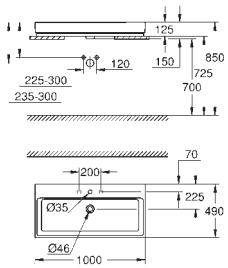	**39 475 00H**	**alpine white**	**4005176442599**	**587.45**
		Cube Ceramic **Counter top basin 100** flat back side glazed 1 hole punched, 2 holes pre-punched with overflow 1000 x 490 mm including fixation set sanitary ware **GROHE HyperClean** antibacterial glazing			
	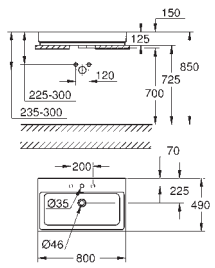	**39 476 00H**	**alpine white**	**4005176442605**	**508.75**
		Cube Ceramic **Counter top basin 80** flat back side glazed 1 hole punched, 2 holes pre-punched with overflow 800 x 490 mm **wall fixings not included** including fixation set sanitary ware **GROHE HyperClean** antibacterial glazing			
	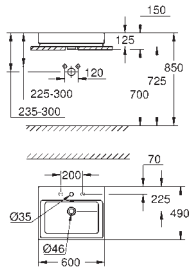	**39 477 00H**	**alpine white**	**4005176442612**	**275.45**
		Cube Ceramic **Counter top basin 80** flat back side glazed 1 hole punched, 2 holes pre-punched with overflow 600 x 490 mm including fixation set sanitary ware **GROHE HyperClean** antibacterial glazing			

GROHE
CUBE CERAMIC

		Ref. No.	Colour	EAN	Retail Guide Price (£)
	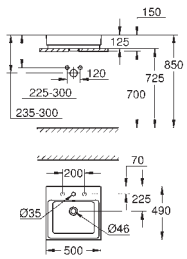	**39 478 00H**	**alpine white**	**4005176442629**	**258.59**
		Cube Ceramic **Counter top basin 50** flat back side glazed 1 hole punched, 2 holes pre-punched with overflow 500 x 490 mm including fixation set sanitary ware **GROHE HyperClean** antibacterial glazing			
	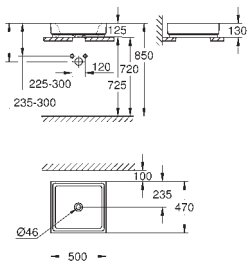	**39 481 00H**	**alpine white**	**4005176442650**	**247.35**
		Cube Ceramic **Vessel basin 50** without overflow 500 x 470 mm including fixation set sanitary ware **GROHE HyperClean** antibacterial glazing			
	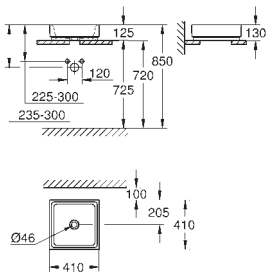	**39 482 00H**	**alpine white**	**4005176442667**	**219.24**
		Cube Ceramic **Vessel basin 40** without overflow 410 x 410 mm including fixation set sanitary ware **GROHE HyperClean** antibacterial glazing			
	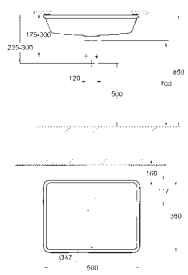	**39 480 00H**	**alpine white**	**4005176442643**	**247.35**
		Cube Ceramic **Under-counter wash basin 50** installation from below with overflow 492 x 370 mm including fixation set sanitary ware **GROHE HyperClean** antibacterial glazing			
	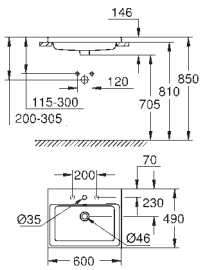	**39 479 00H**	**alpine white**	**4005176442636**	**264.21**
		Cube Ceramic **Counter basin 60** flat back side glazed built-in 1 hole punched, 2 holes pre-punched with overflow 600 x 490 mm including fixation set sanitary ware **GROHE HyperClean** antibacterial glazing			
	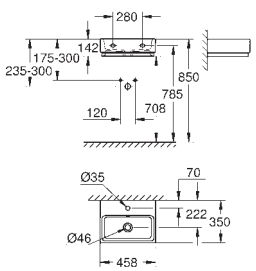	**39 483 00H**	**alpine white**	**4005176442674**	**213.62**
		Cube Ceramic **Hand rinse basin 45** wall hung 1 hole punched with overflow 455 x 350 mm sanitary ware **GROHE HyperClean** antibacterial glazing			

GROHE
CUBE CERAMIC

	Ref. No.	Colour	EAN	Retail Guide Price (£)
 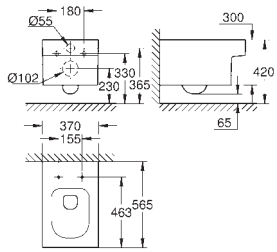	**39 245 00H**	**alpine white**	**4005176524479**	**489.29**

Cube Ceramic
Wall hung WC
horizontal outlet
rimless
CL1 5A + CL2 according to EN997
including fixation set
sanitary ware
fully skirted with invisible fixation
GROHE HyperClean antibacterial glazing
compatible with seat and cover 39 488 000 (soft close)

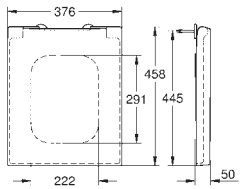	**39 488 000**	**alpine white**	**4005176442735**	**210.81**

Cube Ceramic
WC seat soft close
with lid
quick release function
detachable
material: Duroplast
including fixation set
stainless steel hinges
easy fixation from above
weight bearing capacity 150 kg
compatible with all Cube Ceramic bowls

GROHE
EURO CERAMIC

		Ref. No.	Colour	EAN	Retail Guide Price (£)
	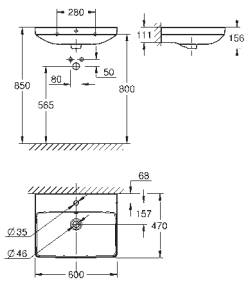	**102415 SH0 0**	**alpine white**	**4067393034285**	**156.27**
		Euro Ceramic **Wash basin 60** **wall fixings not included** wall hung 1 hole punched with overflow with antibacterial glazing HyperClean 600 x 470 mm wall fixings not included sanitary ware			
	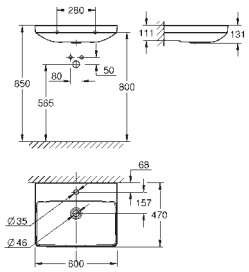	**102418 SH0 0**	**alpine white**	**4067393034513**	**156.27**
		Euro Ceramic **Wash basin 60** **wall fixings not included** wall hung 1 hole punched without overflow with antibacterial glazing HyperClean 600 x 470 mm wall fixings not included sanitary ware			
	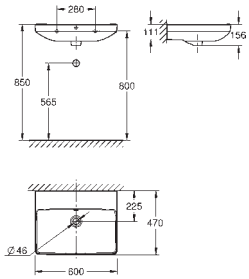	**102417 SH0 0**	**alpine white**	**4067393034506**	**156.27**
		Euro Ceramic **Wash basin 60** **wall fixings not included** wall hung without tap hole with overflow with antibacterial glazing HyperClean 600 x 470 mm wall fixings not included sanitary ware			
	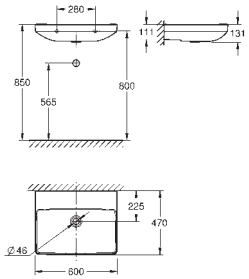	**102416 SH0 0**	**alpine white**	**4067393034292**	**156.27**
		Euro Ceramic **Wash basin 60** **wall fixings not included** wall hung without tap hole without overflow with antibacterial glazing HyperClean 600 x 470 mm wall fixings not included sanitary ware			
	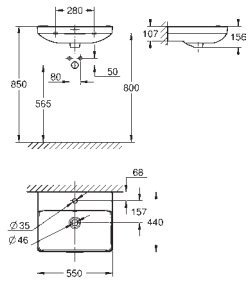	**102430 SH0 0**	**alpine white**	**4067393034520**	**151.47**
		Euro Ceramic **Wash basin 55** wall hung 1 hole punched with overflow with antibacterial glazing HyperClean 550 x 440 mm wall fixings not included sanitary ware			
	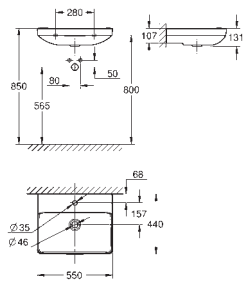	**102433 SH0 0**	**alpine white**	**4067393034551**	**151.47**
		Euro Ceramic **Wash basin 55** wall hung 1 hole punched without overflow with antibacterial glazing HyperClean 550 x 440 mm wall fixings not included sanitary ware			

GROHE
EURO CERAMIC

		Ref. No.	Colour	EAN	Retail Guide Price (£)
	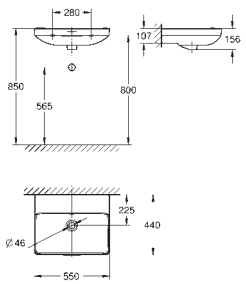	**102432 SH0 0**	**alpine white**	**4067393034544**	**151.47**
		Euro Ceramic **Wash basin 55** wall hung without tap hole with overflow with antibacterial glazing HyperClean 550 x 440 mm wall fixings not included sanitary ware			
	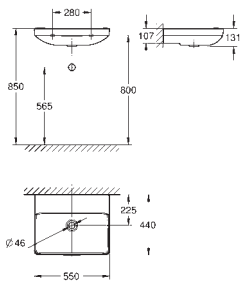	**102431 SH0 0**	**alpine white**	**4067393034537**	**151.47**
		Euro Ceramic **Wash basin 55** wall hung without tap hole without overflow with antibacterial glazing HyperClean 550 x 440 mm wall fixings not included sanitary ware			
	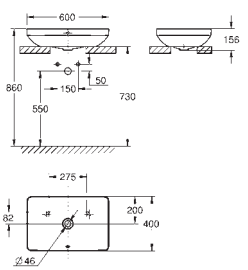	**102434 SH0 0**	**alpine white**	**4067393034568**	**156.27**
		Euro Ceramic **Vessel basin 60** with overflow on opposite site to faucet 600 x 400 mm with antibacterial glazing HyperClean including fixation set sanitary ware			
	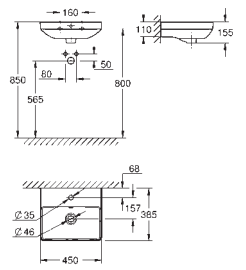	**102435 SH0 0**	**alpine white**	**4067393034575**	**132.24**
		Euro Ceramic **Hand rinse basin 45** wall hung 1 hole punched with overflow 450 x 385 mm with antibacterial glazing HyperClean wall fixings not included sanitary ware distance between installation holes: 160 mm			
	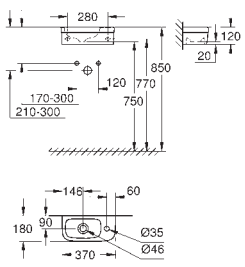	**39 327 000**	**alpine white**	**4005176390104**	**94.25**
		Euro Ceramic **Compact handrinse basin** wall hung 1 hole punched 370 x 180 mm **wall fixings not included** sanitary ware no pedestals recommended			
	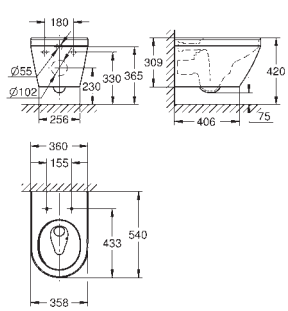	**102485 SH0 0**	**alpine white**	**4067393021971**	**326.99**
		Euro Ceramic **Wall hung WC** for concealed cistern horizontal outlet **GROHE Triple Vortex** flushing technology rimless CL1 5A + CL2 according to EN997 including fixation set with antibacterial glazing HyperClean sanitary ware fully skirted with invisible fixation compatible with seat and cover 102 500 SH00 (2-layer) and 102 501 SH00 (1-layer)			

GROHE
EURO CERAMIC

Ref. No.	Colour	EAN	Retail Guide Price (£)



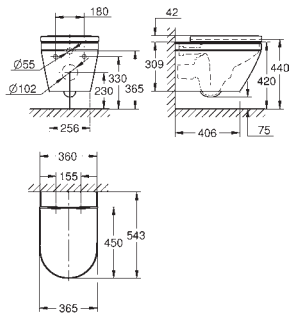

102510 SH0 0 **alpine white** **4067393027164** **427.97**

Euro Ceramic
Wall hung WC set
Consisting of:
Euro Ceramic wall hung WC with Triple Vortex (102 485 SH00)
for concealed cistern
horizontal outlet
rimless
CL1 5A + CL2 according to EN997
with antibacterial glazing HyperClean
sanitary ware
fully skirted with invisible fixation
Euro Ceramic WC seat with lid soft close (102 501 SH00)
soft close
quick release function
detachable
material: Duroplast
including fixation set



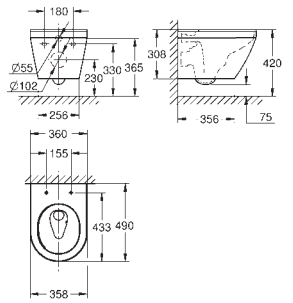

102486 SH0 0 **alpine white** **4067393021988** **312.56**

Euro Ceramic
Wall hung compact WC
for concealed cistern
horizontal outlet
GROHE Triple Vortex flushing technology
rimless
CL1 5A + CL2 according to EN997
49 cm width
including fixation set
with antibacterial glazing HyperClean
sanitary ware
fully skirted with invisible fixation
compatible with seat and cover 102 500 SH00 (2-layer) and 102 501 SH00 (1-layer)



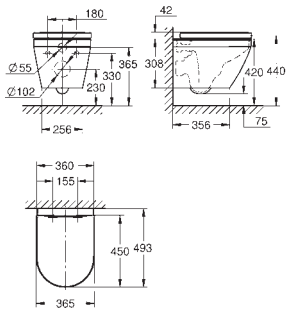

102509 SH0 0 **alpine white** **4067393027157** **413.54**

Euro Ceramic
Wall hung WC set compact
Consisting of:
Euro Ceramic wall hung compact WC with Triple Vortex (102 486 SH00)
horizontal outlet
rimless
CL1 5A + CL2 according to EN997
49 cm width
with antibacterial glazing HyperClean
sanitary ware
fully skirted with invisible fixation
Euro Ceramic WC seat with lid soft close (102 501 SH00)
soft close
quick release function
detachable
material: Duroplast
including fixation set



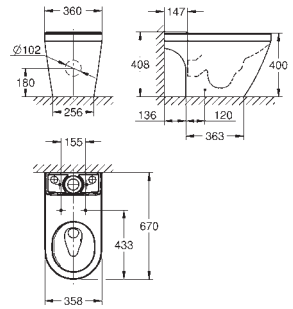

102488 SH0 0 **alpine white** **4067393022008** **264.47**

Euro Ceramic
Floor standing WC for close coupled combination
universal trap for horizontal and vertical outlet
GROHE Triple Vortex flushing technology
rimless
CL1 5A + CL2 according to EN997
including fixation set
cistern to be ordered separately
with antibacterial glazing HyperClean
sanitary ware
fully skirted with invisible fixation
compatible with seat and cover 102 500 SH00 (2-layer) and 102 501 SH00 (1-layer)

GROHE
EURO CERAMIC

	Ref. No.	Colour	EAN	Retail Guide Price (£)



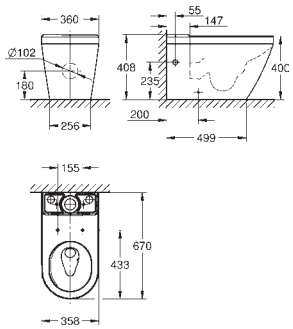

102489 SH0 0 **alpine white** **4067393022015** **264.47**

Euro Ceramic
Floor standing WC for close coupled combination
universal trap for horizontal and vertical outlet
back to wall
GROHE Triple Vortex flushing technology
rimless
CL1 5A + CL2 according to EN997
including fixation set
cistern to be ordered separately
with antibacterial glazing HyperClean
sanitary ware
fully skirted with invisible fixation
compatible with seat and cover 102 500 SH00 (2-layer) and 102 501 SH00 (1-layer)



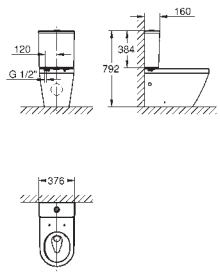

102503 SH0 0 **alpine white** **4067393022053** **192.35**

Euro Ceramic
Exposed flushing cistern
bottom inlet
inlet and outlet concealed
including flushing set with dual flush
including fixation set
compatible with Euro Ceramic bowls 102 488 SH00 and 102 489 SH00
sanitary ware



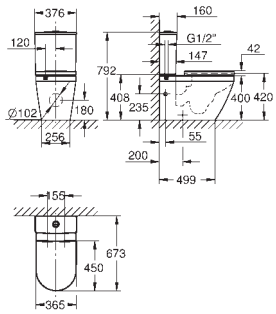

102513 SH0 0 **alpine white** **4067393027195** **557.80**

Euro Ceramic
Bundle close coupled WC
Consisting of:
Euro Ceramic WC (102 489 SH00)
rimless
universal trap for horizontal and vertical outlet
CL1 5A + CL2 according to EN997
GROHE Triple Vortex flushing technology
with antibacterial glazing HyperClean
including fixation set
sanitary ware
Euro Ceramic cistern (102 503 SH00)
bottom inlet
including flushing set and button
sanitary ware
Euro Ceramic WC seat with lid soft close (102 501 SH00)
soft close
quick release function
detachable
including fixation set
material: Duroplast



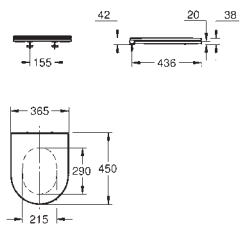

102500 SH0 0 **alpine white** **4067393022022** **100.98**

Euro Ceramic
WC seat soft close
with lid
quick release function
detachable
material: Duroplast
including fixation set
stainless steel hinges
easy fixation from above
weight bearing capacity 150 kg
compatible with Euro Ceramic bowls 102 485 SH00, 102 486 SH00, 102 488 SH00 and 102 489 SH00



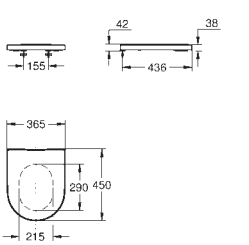

102501 SH0 0 **alpine white** **4067393022039** **100.98**

Euro Ceramic
WC seat soft close
with lid
quick release function
detachable
material: Duroplast
including fixation set
stainless steel hinges
easy fixation from above
weight bearing capacity 150 kg
compatible with Euro Ceramic bowls 102 485 SH00, 102 486 SH00, 102 488 SH00 and 102 489 SH00

GROHE
EURO CERAMIC

	Ref. No.	Colour	EAN	Retail Guide Price (£)



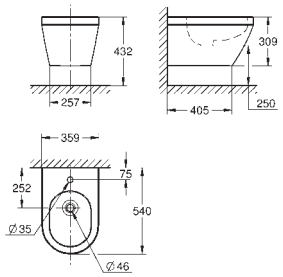

102487 SH0 0 **alpine white** **4067393021995** **300.54**

Euro Ceramic
Wall hung bidet
1 hole punched
with overflow
including fixation set
with antibacterial glazing HyperClean
sanitary ware
fully skirted with invisible fixation



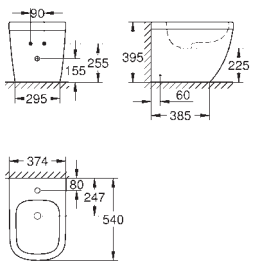

39 340 000 **alpine white** **4005176423697** **255.52**

Euro Ceramic
Floor standing bidet
1 hole punched
with overflow
including fixation set
sanitary ware
fully skirted with invisible fixation



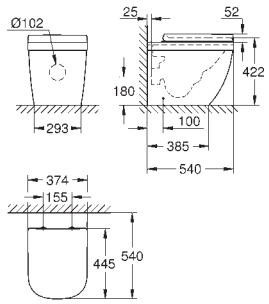

39 839 000 **alpine white** **4005176655517** **403.42**

Euro Ceramic
Floor standing back to wall WC
rimless
horizontal outlet
GROHE Triple Vortex flushing technology
CL1 5A + CL2 according to EN997
including fixation set
sanitary ware
fully skirted with invisible fixation
Euro Ceramic WC seat with lid
soft close
quick release function
material: Duroplast
detachable



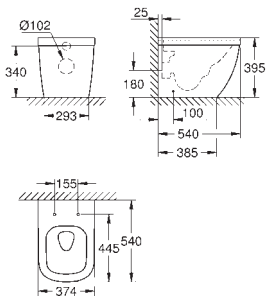

39 339 000 **alpine white** **4005176407277** **249.15**

Euro Ceramic
Floor standing back to wall WC
horizontal outlet
back to wall
GROHE Triple Vortex flushing technology
rimless
CL1 5A + CL2 according to EN997
including fixation set
sanitary ware
fully skirted with invisible fixation
compatible with seat and cover 39 330 002 (soft close) and 39 331 002 (without soft close)

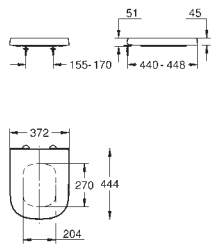

39 330 002 **alpine white** **4067393022138** **110.95**

Euro Ceramic
WC seat soft close
with lid
quick release function
detachable
material: Duroplast
including fixation set
stainless steel hinges
easy fixation from above
weight bearing capacity 150 kg
compatible with Euro Ceramic bowls 39 328 000, 39 206 000, 39 538 000, 39 338 000 and 39 339 000

GROHE
BAUEDGE CERAMIC

Ref. No.	Colour	EAN	Retail Guide Price (£)



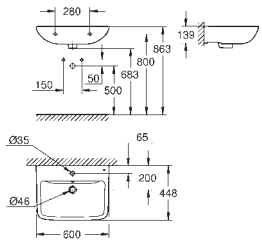

39 808 000 **alpine white** **4005176637087** **100.07**

BauEdge Ceramic
Wash basin 60
wall fixings not included
wall hung
1 hole punched
with overflow
600 x 448 mm
sanitary ware
suitable for half pedestal 39 426 000 and full pedestal 39 425 000
12 pieces per pallet



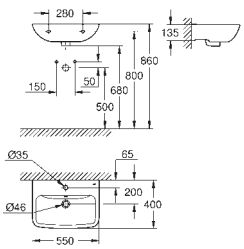

39 807 000 **alpine white** **4005176636479** **97.05**

BauEdge Ceramic
Wash basin 55
wall hung
1 hole punched
with overflow
550 x 400 mm
sanitary ware
suitable for half pedestal 39 426 000 and full pedestal 39 425 000
21 pieces per pallet



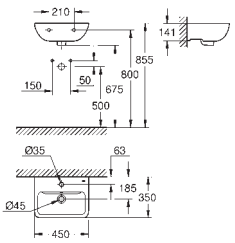

39 806 000 **alpine white** **4005176636462** **94.17**

BauEdge Ceramic
Hand rinse basin 45
wall hung
1 hole punched
with overflow
450 x 350 mm
sanitary ware
27 pieces per pallet



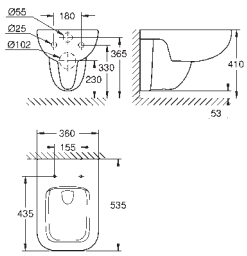

39 809 000 **alpine white** **4005176637094** **180.88**

BauEdge Ceramic
Wall hung WC
for concealed cistern
wash down
rimless
horizontal outlet
CL1 5A + CL2 according to EN997
sanitary ware
compatible with seat and cover 39 813 000
16 pieces per pallet



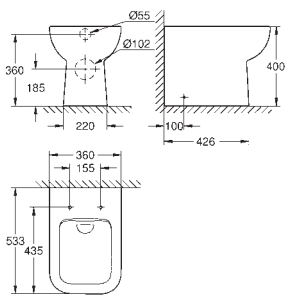

39 810 000 **alpine white** **4005176637100** **213.70**

BauEdge Ceramic
Floor standing WC
back to wall
for concealed cistern
wash down
rimless
horizontal outlet
CL1 5A + CL2 according to EN997
including fixation set
sanitary ware
compatible with seat and cover 39 813 000
flushes with 6 l for full flush
18 pieces per pallet



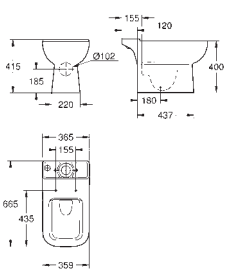

39 811 000 **alpine white** **4005176637117** **160.29**

BauEdge Ceramic
Floor standing WC for close coupled combination
wash down
rimless
horizontal outlet
CL1 5A + CL2 according to EN997
including fixation set
cistern to be ordered separately
sanitary ware
compatible with seat and cover 39 813 000
12 pieces per pallet

GROHE
BAUEDGE CERAMIC

	Ref. No.	Colour	EAN	Retail Guide Price (£)
	**106740 SH0 0**	**alpine white**	**4067393071969**	**336.31**

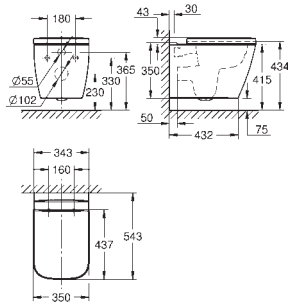

BauEdge Ceramic
Wall hung WC set
Consisting of:
BauEdge Ceramic wall hung WC
for concealed cistern
horizontal outlet
wash down
rimless
CL1 5A + CL2 according to EN997
sanitary ware
WC seat with lid
soft close
quick release function
detachable
material: Duroplast
including fixation set

	**39 861 000**	**alpine white**	**4005176653889**	**121.94**

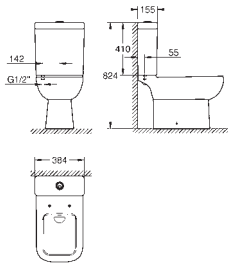

BauEdge Ceramic
Exposed flushing cistern
bottom inlet
inlet and outlet concealed
including flushing set & button
anti-theft lid (can be fixed with the cistern)
sanitary ware
54 pieces per pallet

	**39 813 000**	**alpine white**	**4005176637131**	**105.03**

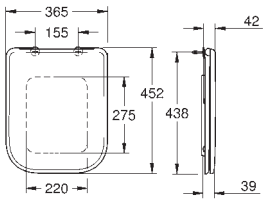

BauEdge Ceramic
WC seat soft close
with lid
quick release function
detachable
material: Duroplast
including fixation set
stainless steel hinges
easy fixation from above
weight bearing capacity 150 kg
compatible with all BauEdge ceramic bowls
168 pieces per pallet

GROHE
BAU CERAMIC

		Ref. No.	Colour	EAN	Retail Guide Price (£)
	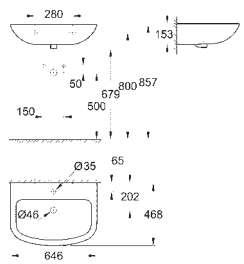	39 420 000	alpine white	4005176405983	79.20
		Bau Ceramic **Wash basin 65** wall hung 1 hole punched with overflow 646 x 468 mm **wall fixings not included** sanitary ware			
	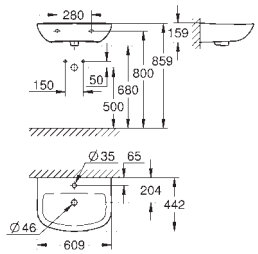	39 421 000	alpine white	4005176428906	68.66
		Bau Ceramic **Wash basin 60** **wall fixings not included** wall hung 1 hole punched with overflow 609 x 442 mm **wall fixings not included** sanitary ware			
	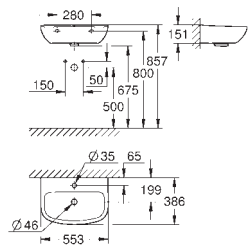	39 440 000	alpine white	4005176405976	66.88
		Bau Ceramic **Wash basin 55** wall hung 1 hole punched with overflow 553 x 386 mm **wall fixings not included** sanitary ware			
	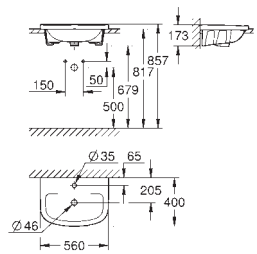	39 422 000	alpine white	4005176406195	123.97
		Bau Ceramic **Counter Drop-in basin 55** built-in 1 hole punched with overflow 560 x 400 mm **fixings included** sanitary ware			
	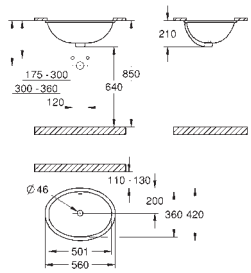	39 423 000	alpine white	4005176406201	123.97
		Bau Ceramic **Undercounter wash basin 55** installation from below with overflow 560 x 420 mm **fixings included** sanitary ware			
	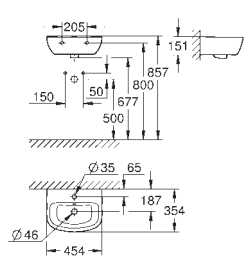	39 424 000	alpine white	4005176406218	67.01
		Bau Ceramic **Hand rinse basin 45** wall hung 1 hole punched with overflow 454 x 354 mm sanitary ware distance between installation holes: 205 mm			

GROHE
BAU CERAMIC

	Ref. No.	Colour	EAN	Retail Guide Price (£)
 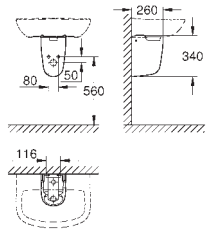	**39 426 000**	**alpine white**	**4005176406232**	**75.68**

Bau Ceramic
Half pedestal
including fixation set
sanitary ware
suitable for all Bau and BauEdge Ceramic wash basins except 39 424 000 and 39 806 000

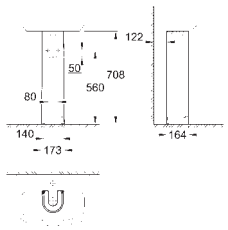	**39 425 000**	**alpine white**	**4005176406225**	**66.95**

Bau Ceramic
Full pedestal
including fixation set
sanitary ware
suitable for all Bau and BauEdge Ceramic wash basins except 39 424 000 and 39 806 000

 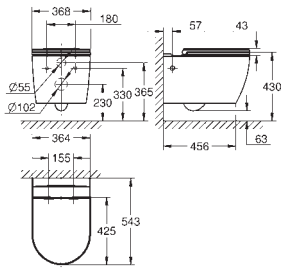	**103860 SH0 0**	**alpine white**	**4067393033943**	**322.15**

Bau Ceramic
Wall hung WC set
Consisting of:
Bau Ceramic wall hung WC
for concealed cistern
horizontal outlet
wash down
rimless
CL1 5A + CL2 according to EN997
sanitary ware
WC seat with lid (39 913 001)
soft close
quick release function
detachable
material: Duroplast
including fixation set

 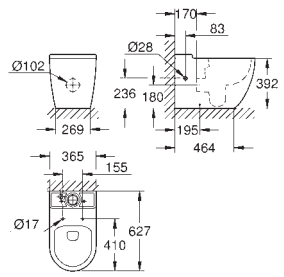	**39 910 000**	**alpine white**	**4005176720444**	**186.03**

Bau Ceramic
Floor standing WC for close coupled combination
wash down
rimless
universal outlet
CL1 6A + CL2 according to EN997
including fixation set
cistern to be ordered separately
sanitary ware
fully skirted with visible fixation
compatible with seat and cover 39 913 (soft close)
compatible with Bau Ceramic cisterns 39 911 000 and 39 912 000
professional edition
9 pieces per pallet

 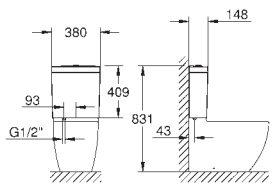	**39 912 000**	**alpine white**	**4005176720468**	**121.93**

Bau Ceramic
Exposed flushing cistern
bottom inlet
inlet and outlet concealed
including flushing set & button
sanitary ware
compatible with Bau Ceramic bowl 39 910 000
professional edition
24 pieces on a pallet

GROHE
BAU CERAMIC

	Ref. No.	Colour	EAN	Retail Guide Price (£)



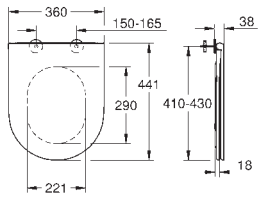

39 913 000 **alpine white** **4005176720475** **108.76**

Bau Ceramic
WC seat soft close slim
with lid
slim design
quick release function
detachable
material: Duroplast
including fixation set
stainless steel hinges
easy fixation from above
weight bearing capacity 150 kg
compatible with Bau Ceramic bowl 39 910 000
professional edition
72 pieces per pallet



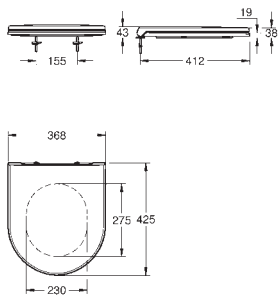

39 913 001 **alpine white** **4005176781797** **108.75**

Bau Ceramic
WC seat soft close slim
with lid
slim design
quick release function
detachable
material: Duroplast
including fixation set
stainless steel hinges
easy fixation from above
weight bearing capacity 150 kg
compatible with Bau Ceramic bowl 39 910 000



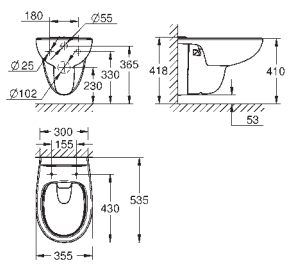

112948 SH0 0 **alpine white** **4067393096481** **124.73**

Bau Ceramic
Wall hung WC
for concealed cistern
horizontal outlet
rimless
CL1 6A + CL2 according to EN997
sanitary ware
compatible with slim seat and cover 112 947 SH00 and 112 946 SH00 (soft close)



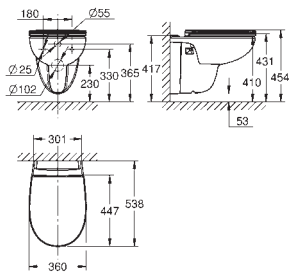

112949 SH0 0 **alpine white** **4067393096498** **229.97**

Bau Ceramic
Wall hung WC set
Consisting of:
Bau Ceramic wall hung WC (112 948 SH00)
for concealed cistern
horizontal outlet
rimless
CL1 6A + CL2 according to EN997
sanitary ware
Bau Ceramic WC seat (112 946 SH00)
soft close
quick release function
detachable
material: Duroplast
including fixation set



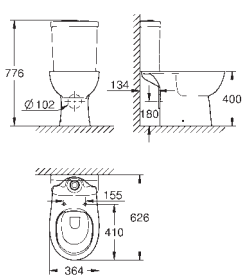

39 349 000 **alpine white** **4005176449659** **155.95**

Bau Ceramic
Floor standing WC for close coupled combination
wash down
rimless
horizontal outlet
CL1 6A + CL2 according to EN997
including fixation set
cistern to be ordered separately
sanitary ware
compatible with seat and cover 39 492 000 (standard), 39 493 000 (soft close) and 39 923 000 (slim seat soft close)

GROHE
BAU CERAMIC

	Ref. No.	Colour	EAN	Retail Guide Price (£)

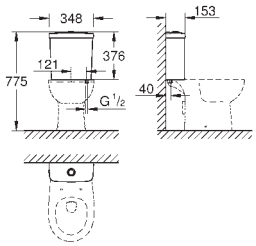

39 436 000 **alpine white** **4005176406331** **121.97**

Bau Ceramic
Exposed flushing cistern
bottom inlet
inlet and outlet concealed
including flushing set & button
sanitary ware



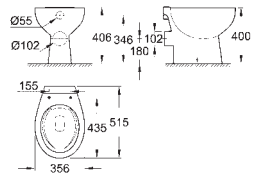

39 430 000 **alpine white** **4005176406270** **104.77**

Bau Ceramic
Floor standing WC
wash down
rimless
horizontal outlet
CL1 6A + CL2 according to EN997
including fixation set
sanitary ware
compatible with seat and cover 39 492 000 (standard), 39 493 000 (soft close) and 39 898 000 (slim seat soft close)



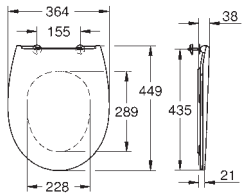

39 898 000 **alpine white** **4005176713972** **105.03**

Bau Ceramic
WC seat soft close slim
with lid
slim design
quick release function
detachable
material: Duroplast
including fixation set
stainless steel hinges
easy fixation from above
weight bearing capacity 150 kg
compatible with Bau Ceramic bowls 39 427 000, 39 430 000 and 39 431 000



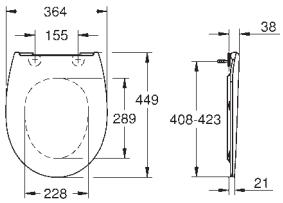

39 923 000 **alpine white** **4005176724008** **105.03**

Bau Ceramic
WC seat soft close slim
with lid
slim design
quick release function
detachable
material: Duroplast
including fixation set
stainless steel hinges
easy fixation from above
weight bearing capacity 150 kg
compatible with Bau Ceramic bowls 39 349 000 and 39 429 000



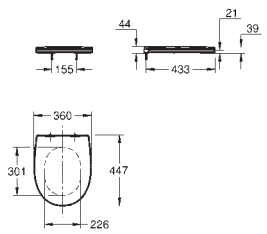

112947 SH0 0 **alpine white** **4067393096474** **53.35**

Bau Ceramic
WC seat slim
with lid
slim design
quick release function
detachable
material: Duroplast
including fixation set
stainless steel hinges
easy fixation from above
weight bearing capacity 150 kg
compatible with Bau Ceramic bowl 112 948 SH00

GROHE
BAU CERAMIC

	Ref. No.	Colour	EAN	Retail Guide Price (£)



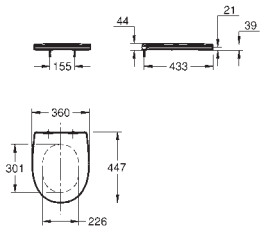

112946 SH0 0 **alpine white** **4067393096467** **95.61**

Bau Ceramic
WC seat soft close slim
with lid
slim design
quick release function
detachable
material: Duroplast
including fixation set
stainless steel hinges
easy fixation from above
weight bearing capacity 150 kg
compatible with Bau Ceramic bowl 112 948 SH00



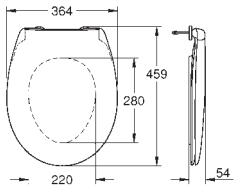

39 493 000 **alpine white** **4005176450020** **97.14**

Bau Ceramic
WC seat soft close
with lid
quick release function
detachable
material: Duroplast
including fixation set
stainless steel hinges
easy fixation from above
compatible with all Bau Ceramic bowls except 39 910 000 and 112 948 SH00



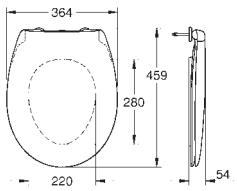

39 492 000 **alpine white** **4005176450013** **54.19**

Bau Ceramic
WC seat
with lid
quick release function
detachable
material: Duroplast
including fixation set
stainless steel hinges
easy fixation from above
weight bearing capacity 150 kg
compatible with all Bau Ceramic bowls except 39 910 000



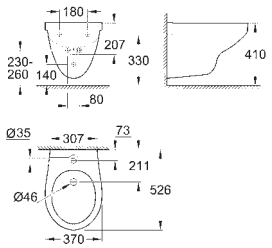

39 433 000 **alpine white** **4005176406300** **201.52**

Bau Ceramic
Wall hung bidet
1 hole punched
with overflow
sanitary ware



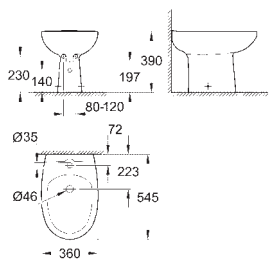

39 432 000 **alpine white** **4005176406294** **211.07**

Bau Ceramic
Floor standing bidet
1 hole punched
with overflow
including fixation set
sanitary ware

GROHE
BAU CERAMIC

	Ref. No.	Colour	EAN	Retail Guide Price (£)



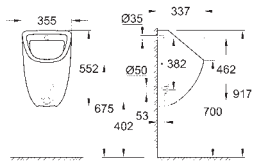

39 438 000 **alpine white** **4005176406355** **241.24**

Bau Ceramic
Urinal
concealed inlet
wall fixings Included
class 1, full flush 1 l
including fixation set
sanitary ware
for installation please order urinal trap 39 732 000 (horizontal outlet) or 39 733 000 (vertical outlet), sold separately
not compatible with temperature sensor 39 367 000



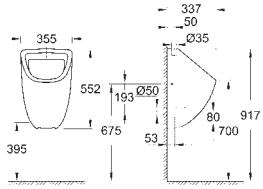

39 439 000 **alpine white** **4005176406362** **241.22**

Bau Ceramic
Urinal
top inlet
wall fixings Included
class 1, full flush 1 l
including fixation set
sanitary ware
for installation please order urinal trap 39 732 000 (horizontal outlet) or 39 733 000 (vertical outlet), sold separately



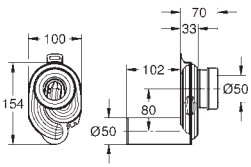

39 732 000 **4005176595431** **52.93**

Urinal trap
horizontal trap Ø 50 mm
flush volume 0.5 - 4 l
middle inlet and outlet 80 mm
for Bau Ceramic urinals 39 438 000 and 39 439 000
material: plastic



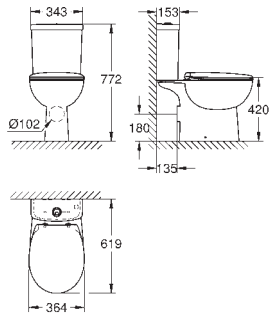

39 604 000 **alpine white** **4005176524486** **387.31**

Bau Ceramic
Bundle close coupled WC
Consisting of:
Bau Ceramic floor standing toilet with horizontal outlet (39 349 000)
wash down
rimless
horizontal outlet
CL1 6A + CL2 according to EN997
including fixation set
sanitary ware
Bau Ceramic exposed flushing cistern (39 436 000)
bottom inlet
inlet and outlet concealed
including flushing set & button
sanitary ware
Bau Ceramic WC seat (39 493 000)
with lid
quick release function
detachable
material: Duroplast
including fixation set
4 pieces per pallet

GROHE
INSTALLATION SYSTEMS





CONTENTS

Rapid SLX	436
Rapid SL for WC	437
Rapid SL for Urinal	441
Rapid SL for Wash Basin and Bidet	442
Rapid SL for the Disabled	445
Rapid SL Accessories	447
Rapido Shower Frame	450

GROHE
RAPID SLX

	Ref. No.	Colour	EAN	Retail Guide Price (£)



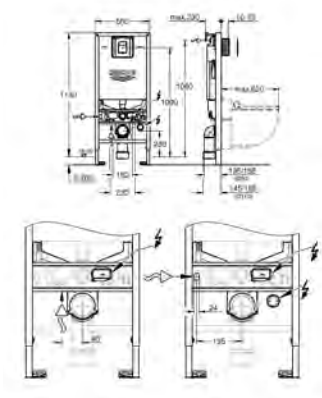

39 603 20A **Chrome** **4067393034056** **374.59**

Rapid SLX
3-in-1 set for WC, 1.13 m installation height
flushing cistern GDX, 6 l
including WRAS approved filling valve
Consisting of:
Rapid SLX element for WC (39 596 000) with integrated power socket
Skate Cosmopolitan S flush plate, chrome (37 535 000)
front wall brackets (38 558 00M)
including flow manager



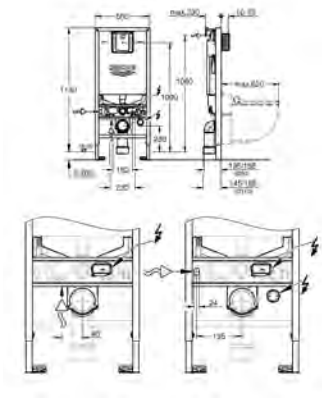

39 598 20A **4067393034049** **309.93**

Rapid SLX
3-in-1 set for WC, 1.13 m installation height
flushing cistern GDX, 6 l
including WRAS approved filling valve
Consisting of:
Rapid SLX element for WC (39 596 000) with integrated power socket
front wall brackets (38 558 00M)
noise protection set (37 131 000)
including flow manager
for mounting of flush plates 156 x 197 mm please order
revision shaft 66 791 000 (sold separately)

GROHE
RAPID SL FOR WC

	Ref. No.	Colour	EAN	Retail Guide Price (£)



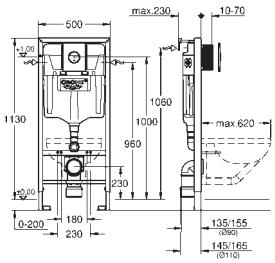

38 860 20A **4005176772375** **316.63**

Rapid SL
3-in-1 set for WC, 1.13 m installation height
with flushing cistern 6 - 3 l
including WRAS approved filling valve
Consisting of:
Rapid SL element for WC (38 528 001)
Nova Cosmopolitan flush plate, chrome (38 765 000)
front wall brackets (38 558 00M)



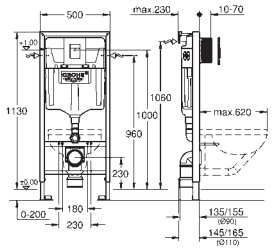

39 939 000 **phantom black** **4005176952913** **360.80**

Rapid SL
3-in-1 set for WC, 1.13 m installation height
flushing cistern GD 2, 6 - 3 l
Consisting of:
Rapid SL element for WC (38 528 001)
Skate Cosmopolitan flush plate, phantom black (38 732 KF0)
front wall brackets (38 558 00M)



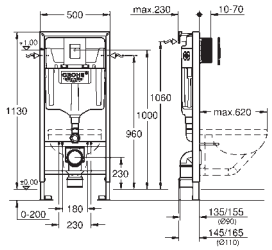

38 772 20A **4005176771613** **259.48**

Rapid SL
3-in-1 set for WC, 1.13 m installation height
with flushing cistern GD 2 , 6 l - 9 l
including WRAS approved filling valve
Consisting of:
Rapid SL element for WC (38 528 001)
Skate Cosmopolitan flush plate, chrome (38 732 000)
front wall brackets (38 558 00M)



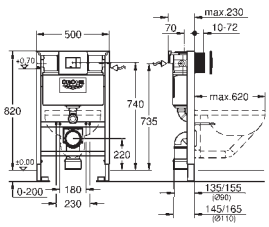

38 773 20A **4005176771606** **298.12**

Rapid SL
3-in-1 set for WC, 0.82 m installation height
with flushing cistern 6 - 3 l
including WRAS approved filling valve
Consisting of:
Rapid SL element for WC (38 526 000)
Skate Cosmopolitan flush plate, chrome (38 732 000)
front wall brackets (38 558 00M)

GROHE
RAPID SL FOR WC

Ref. No.	Colour	EAN	Retail Guide Price (£)



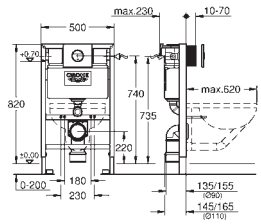

38 868 20A | **4005176771637** | **419.95**

Rapid SL
3-in-1 set for WC, 0.82 m installation height
with flushing cistern 6 - 3 l
including WRAS approved filling valve
Consisting of:
Rapid SL element for WC (38 526 000)
Nova Cosmopolitan flush plate, chrome (38 765 000)
front wall brackets (38 558 00M)



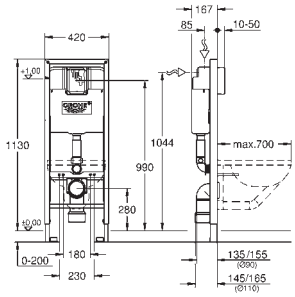

38 675 001 | **4005176863516** | **380.09**

Rapid SL
Element for WC, 1.13 m installation height, 0.42 m width
with flush cistern 6 - 3 l
for WC bowls 70 cm projection
for on-the-wall installations or studded walls
powder coated steel frame, self-supporting
TÜV approved
2 WC fixing bolts
fixing device for ceramic
distance of fixing bolts 180/230 mm
outlet bend Ø 90 mm
depth adjustable
reducer Ø 90/110 mm
inlet and outlet connecting set
Insulated against condensation
1/2“ water supply connection including integrated
angle valve and push fit flexible hose union
for on-the-wall installation please order wall brackets 38 558 00M (sold separately)
for the mounting of support rails for the disabled please order fixing element 38 559 001 (sold separately)



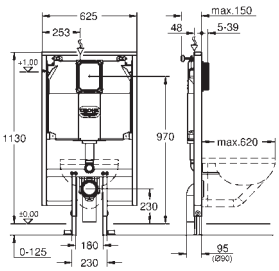

38 994 000 | **4005176932335** | **388.17**

Rapid SL
Element for WC with flushing cistern 80 mm, 1.13 m installation height
element width 0.62 m
for small, narrow bathrooms
for on-the-wall installations or studded walls
powder coated steel frame, self-supporting
with fixed connections
TÜV approved
2 WC fixing bolts
fixing device for ceramic
distance of fixing bolts 180/230 mm
PP outlet bend Ø 90 mm
depth adjustable
PP reducer Ø 90/110 mm
inlet and outlet connecting set
flushing cistern 80 mm, 6 - 9 l, containing following features:
water supply from top or back
water supply 1/2“ and push fit flexible hose union
including wall brackets 38 558 00M for on-the-wall installation
for mounting of small flush plates please order
revision shaft 40 949 000 (sold separately)

GROHE
RAPID SL FOR WC

	Ref. No.	Colour	EAN	Retail Guide Price (£)



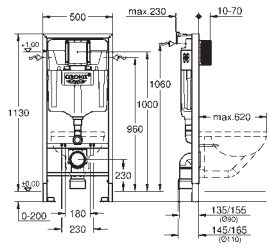

38 536 20A | **4067393033974** | **244.06**

Rapid SL
2-in-1 set for WC, 1.13 m installation height with flushing cistern GD 2 , 6 l - 9 l
including WRAS approved filling valve
Consisting of:
Rapid SL element for WC (38 528 001)
front wall brackets (38 558 00M)
for mounting of small flush plates please order revision shaft 40 911 000 (sold separately)



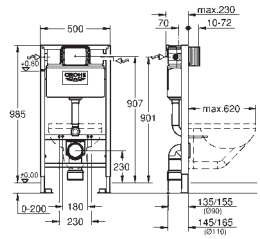

38 947 20A | **4067393033981** | **384.68**

Rapid SL
2-in-1 set for WC, 1.00 m installation height with flushing cistern 6 - 3 l
including WRAS approved filling valve
Consisting of:
Rapid SL element for WC (38 525 001)
front wall brackets (38 558 00M)



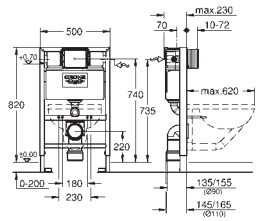

38 948 20A | **4067393033998** | **352.93**

Rapid SL
2-in-1 set for WC, 0.82 m installation height with flushing cistern 6 - 3 l
including WRAS approved filling valve
Consisting of:
Rapid SL element for WC (38 526 000)
front wall brackets (38 558 00M)



40 899 000 | **4005176413896** | **45.78**

Retrofit kit for shower toilets Sensia Arena and Sensia Pro
retrofit of existing Rapid SL and Uniset installations to shower toilets Sensia Arena or Sensia Pro
including:
conduit pipe with locking ring and flat seal
cable ties
WC connecting pipe Ø 45 mm
waste sleeve Ø 90 mm

GROHE
RAPID SL FOR WC

	Ref. No.	Colour	EAN	Retail Guide Price (£)
 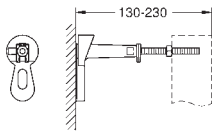	**38 558 00M**	**Chrome**	**4005176291418**	**16.62**

Rapid SL
Front wall brackets
for against-the-wall installations
for fixing the elements at the brick-wall
or in front of the studded wall
adjustment from 130 - 230 mm
2 pieces

 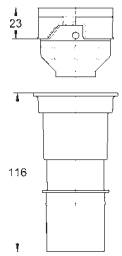	**42 333 000**	**Chrome**	**4005176845888**	**19.69**

4.5 l adapter for GD2
to reduce the maximum flush volume to 3.8 - 6.0 l (big flush) and 1.8 - 5.0 l (small flush)

 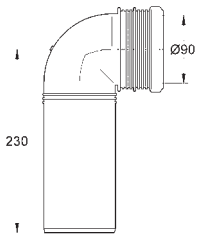	**42 327 000**	**Chrome**	**4005176838705**	**18.52**

PP-outlet bend Ø 90 mm
variable depth adjustment
including lip seal DN 90

	**42 593 000**		**4005176566417**	**35.53**

Valve seat
reduces flow of the flush
easy flow regulation via inspection shaft without removing the valves
suitable for flushing cistern GD 2

GROHE
RAPID SL FOR URINAL

	Ref. No.	Colour	EAN	Retail Guide Price (£)



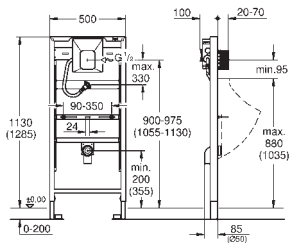

38 786 001 | **4005176864025** | **307.20**

Rapid SL
Element for urinal with GROHE Rapido U
1.13 and 1.30 m installation height
for manual actuation or Tectron
infra-red electronic 6 V or 230 V
for on-the-wall installations or studded walls
height adjustable fitting connections
HT-outlet bend Ø 50 mm
fixing bolts M8, with fixing device
for the ceramic
inlet connection and inlet connecting set
water group with stop valve
flow pressure min 0.5 bar
operating pressure max 10 bar
flush aid
functional unit checked ex factory
water supply connections 1/2“ outer thread
connecting box for mains supply 230 V
installation box with gasket
inspection shaft incl. protection during construction phase
for on-the-wall installation please order wall brackets 38 558 00M (sold separately)



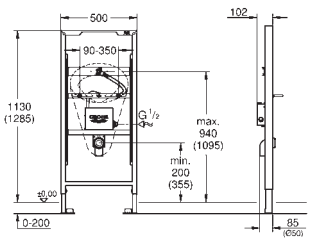

39 376 000 | **4005176342998** | **363.98**

Rapid SL
Element for urinal with temperature sensor
with roughing-in set for T sensor
1.13 and 1.30 m installation height
for on-the-wall installations or studded walls
height adjustable fitting connections
HT-outlet bend Ø 50 mm
fixing bolts M8, with fixing device
for the ceramic
inlet connection and inlet connecting set
box for concealed installation
including roughing-in box
water group with stop valve and
flush elbow
for T sensor electronic please order installation set 39 368 000 or 39 369 000 (sold separately)
for on-the-wall installation please order wall brackets 38 558 00M (sold separately)



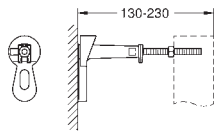

38 558 00M | **Chrome** | **4005176291418** | **16.62**

Rapid SL
Front wall brackets
for against-the-wall installations
for fixing the elements at the brick-wall
or in front of the studded wall
adjustment from 130 - 230 mm
2 pieces

GROHE
RAPID SL FOR WASH BASIN AND BIDET

	Ref. No.	Colour	EAN	Retail Guide Price (£)



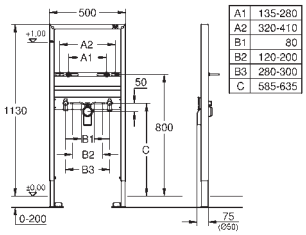

38 554 001 | **4005176863806** | **143.23**

Rapid SL
Element for wash basin, single hole installation with noise protection
1.13 m finished installation height
for on-the-wall installations or studded walls
Includes
wash basin fixing bolts with fixing device for ceramic
variable distance of fixing bolts
HT-outlet bend Ø 50 mm
seal Ø 32 mm
2 noise protected fitting connections 1/2"
for on-the-wall installation please order wall brackets 38 558 00M (sold separately)



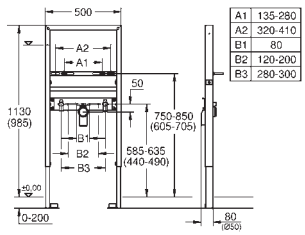

39 052 000 | **4005176935961** | **201.10**

Rapid SL
Element for wash basin, single hole installation, height adjustable with noise protection
1.13 m finished installation height
for on-the-wall installations or studded walls
powder coated steel frame, self-supporting
for dry-cladding, completely pre-assembled
with fixed connections
quick adjustment, lockable
fixing material
TÜV approved
fixing and connecting traverse, height adjustable
Includes
wash basin fixing bolts with fixing device for ceramic
variable distance of fixing bolts
HT-outlet bend Ø 50 mm
seal Ø 32 mm
2 noise protected fitting connections 1/2"
for on-the-wall installation please order wall brackets 38 558 00M (sold separately)



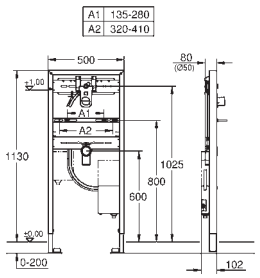

38 748 002 | **4005176416323** | **611.26**

Rapid SL
Element for wash basin with roughin-in set for infra-red electronic
for wall mounted fittings
suitable for trim sets Europlus E 36 042 SD0, Essence E 36 447 000 and Eurocube E 36 442 000
1.13 m finished installation height
for on-the-wall installations or studded walls
Includes
wash basin fixing bolts with fixing device for ceramic
variable distance of fixing bolts
HT-outlet bend Ø 50 mm
seal Ø 32 mm
pre-mounted roughing-in set with protecting block
fire-proof pipe for laying electronic cables
installation box with water group, stop valve and flush elbow
connection with noise protected fitting holder 1/2"
connecting box for mains supply 230 V
CE approved
for installation with pre-mixed or cold water
for on-the-wall installation please order wall brackets 38 558 00M (sold separately)

GROHE
RAPID SL FOR WASH BASIN AND BIDET

	Ref. No.	Colour	EAN	Retail Guide Price (£)



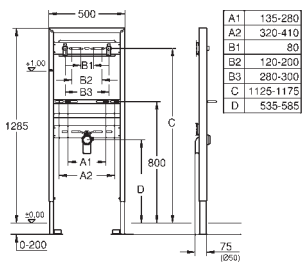

38 546 000 **4005176291289** **169.17**

Rapid SL
Element for wash basin, for wall mounted fittings
1.30 m installation height
for on-the-wall installations or studded walls
powder coated steel frame, self-supporting
for dry-cladding, completely pre-assembled
with fixed connections
quick adjustment, lockable
fixing material
TÜV approved
Includes
wash basin fixing bolts with
fixing device for ceramic
variable distance of fixing bolts
HT-outlet bend Ø 50 mm
seal Ø 32 mm
2 noise protected fitting connections 1/2"
for on-the-wall installation please order wall brackets 38 558 00M (sold separately)



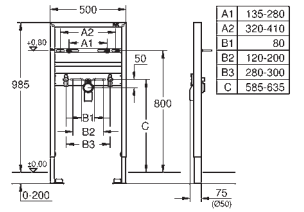

38 541 000 **4005176291234** **171.48**

Rapid SL
Element for wash basin, single hole installation
1.0 m finished installation height
for on-the-wall installations or studded walls
Includes
wash basin fixing bolts with
fixing device for ceramic
HT-outlet bend Ø 50 mm
seal Ø 32 mm
for on-the-wall installation please order wall brackets 38 558 00M (sold separately)



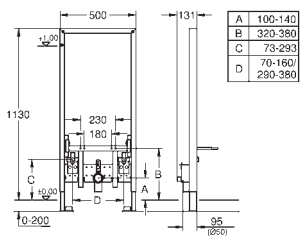

38 553 001 **4005176863813** **306.18**

Rapid SL
Element for bidet, 1.13 m installation height
vertical support for ceramics with small bearing area (< 205 mm)
for on-the-wall installations or studded walls
height adjustable fitting connections
Includes:
bidet fixing bolts
HT-outlet bend Ø 50 mm, seal Ø 32 mm
2 fitting connections DN 15
fixing material for bidet
for on-the-wall installation please order wall brackets 38 558 00M (sold separately)



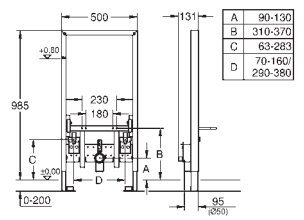

38 545 000 **4005176291272** **367.38**

Rapid SL
Element for bidet, 1.00 m installation height
for on-the-wall installations or studded walls
height adjustable fitting connections
Includes:
bidet fixing bolts
HT-outlet bend Ø 50 mm
seal Ø 32 mm
2 fitting connections DN 15
fixing material for bidet
for on-the-wall installation please order wall brackets 38 558 00M (sold separately)

GROHE
RAPID SL FOR WASH BASIN AND BIDET

	Ref. No.	Colour	EAN	Retail Guide Price (£)

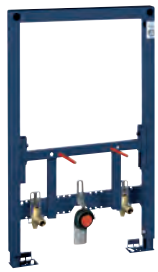

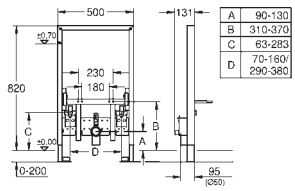

38 543 000 | **4005176291258** | **355.18**

Rapid SL
Element for bidet, 0.82 m installation height
for on-the-wall installations or studded walls
height adjustable fitting connections
Includes:
bidet fixing bolts
HT-outlet bend Ø 50 mm
seal Ø 32 mm
2 fitting connections DN 15
fixing material for bidet
for on-the-wall installation please order wall brackets 38 558 00M (sold separately)



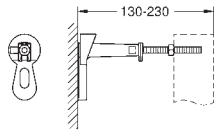

38 558 00M | **Chrome** | **4005176291418** | **16.62**

Rapid SL
Front wall brackets
for against-the-wall installations
for fixing the elements at the brick-wall
or in front of the studded wall
adjustment from 130 - 230 mm
2 pieces

GROHE
RAPID SL FOR THE DISABLED

	Ref. No.	Colour	EAN	Retail Guide Price (£)



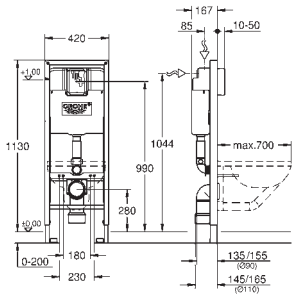

38 675 001 **4005176863516** **380.09**

Rapid SL
Element for WC, 1.13 m installation height, 0.42 m width
with flush cistern 6 - 3 l
for WC bowls 70 cm projection
for on-the-wall installations or studded walls
powder coated steel frame, self-supporting
TÜV approved
2 WC fixing bolts
fixing device for ceramic
distance of fixing bolts 180/230 mm
outlet bend Ø 90 mm
depth adjustable
reducer Ø 90/110 mm
inlet and outlet connecting set
Insulated against condensation
1/2" water supply connection including integrated
angle valve and push fit flexible hose union
for on-the-wall installation please order wall brackets 38 558 00M (sold separately)
for the mounting of support rails for the disabled please order
fixing element 38 559 001 (sold separately)



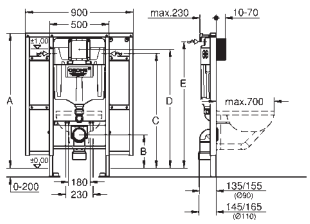

A	1080	1130
B	230	280
C	910	960
D	950	1000
E	1010	1060

39 140 000 **4005176315268** **766.58**

Rapid SL
Element for WC, 1.13 m installation height
with fixing element for back support and support rails
with flushing cistern GD 2 , 6 l - 9 l
for the disabled
for WC bowls 70 cm projection
for on-the-wall installations or studded walls
powder coated steel frame, self-supporting
with fixed connections
TÜV approved
2 WC fixing bolts
4 wall brackets
fixing device for ceramic
distance of fixing bolts 180/230 mm
PP outlet bend Ø 90 mm
depth adjustable
PP reducer Ø 90/110 mm
inlet and outlet connecting set
flushing cistern GD 2, 6 - 9 l, containing following features:
water supply from left/right or back
Insulated against condensation
1/2" water supply connection including integrated
angle valve and push fit flexible hose union
including wall brackets 38 558 00M for on-the-wall installation
for mounting of small flush plates please order
revision shaft 40 911 000 (sold separately)



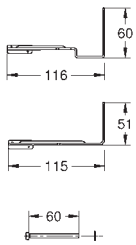

43 617 000 **4005176841163** **88.25**

Motor support device
for Rapid SL 38 675
for the disabled
as of mid 2008
or installation of infra-red electronic

GROHE
RAPID SL FOR THE DISABLED

	Ref. No.	Colour	EAN	Retail Guide Price (£)

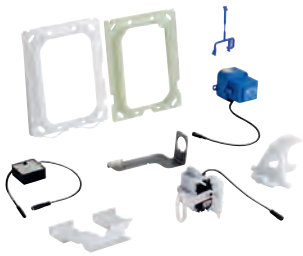

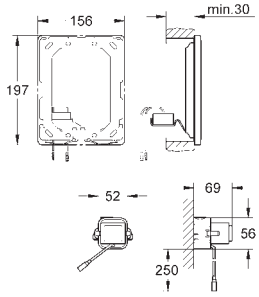

38 778 000 **4005176855269** **868.47**

Radio transmitter
for an additional flush plate for manual actuation
for WC
receiver modul 868,4 MHz
for support rails for the disabled with radio transmitter of Hewi, Keuco, Lehnen, Normbau, Pressalit, AMS, Deubad, Erlau, FRELU, FSB
for flushing cistern GD 2 / Rapid SL 1.13 m only
for flushing cistern 6 l
concealed installation
servo motor
with transformer 100-230 V AC, 50-60 Hz, 6 V DC
adjustable flush volume
adjustable flow time
72 h flushing can be activated
with extension cable, 3.00 m length,
for connecting transformer and
electronic



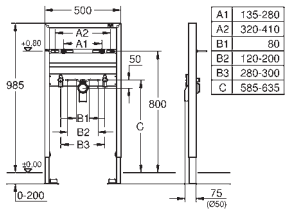

38 541 000 **4005176291234** **171.48**

Rapid SL
Element for wash basin, single hole installation
1.0 m finished installation height
for on-the-wall installations or studded walls
Includes
wash basin fixing bolts with
fixing device for ceramic
HT-outlet bend Ø 50 mm
seal Ø 32 mm
for on-the-wall installation please order wall brackets 38 558 00M (sold separately)

GROHE
RAPID SL ACCESSORIES

	Ref. No.	Colour	EAN	Retail Guide Price (£)
 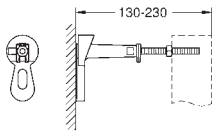	38 558 00M	Chrome	4005176291418	16.62

Rapid SL
Front wall brackets
for against-the-wall installations
for fixing the elements at the brick-wall
or in front of the studded wall
adjustment from 130 - 230 mm
2 pieces

 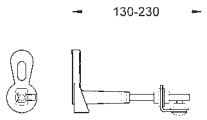	38 733 000	Chrome	4005176837289	35.39

Rapid SL
Xtra wall brackets, flexible placing
for additional fixation of WC elements
or installation without floor fixing
mounting angles including wall bracket and fixing material
2 pieces

 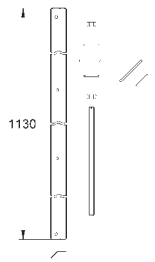	38 562 001		4005176863752	117.52

Rapid SL
Set for corner installation
for WC, bidet, wash basin and urinal
single installation or fitting to a rail
fitting maximum 625 mm from the corner
fixing material for corner installation
2 wall brackets **1.13 m**
135°

 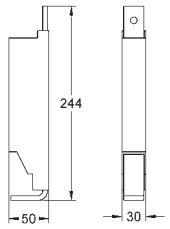	38 779 000	Chrome	4005176855306	92.77

Rapid SL
Accessory
for WC bowls with a bearing area of
less than 20 cm
vertical support for ceramics with small bearing area (< 205 mm)

 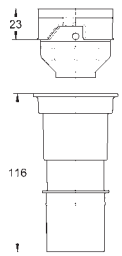	42 333 000	Chrome	4005176845888	19.69

4.5 l adapter for GD2
to reduce the maximum flush volume to 3.8 - 6.0 l (big flush) and 1.8 - 5.0 l (small flush)

 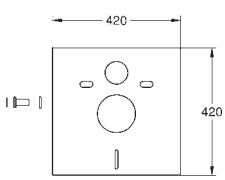	37 131 000	Chrome	4005176144585	6.17

Set for noise protection
for WC
sound insulation
2 rubber pipes

GROHE
RAPID SL ACCESSORIES

	Ref. No.	Colour	EAN	Retail Guide Price (£)
	**42 766 000** **Distance pipe 3“**		**4005176222115**	**20.00**
 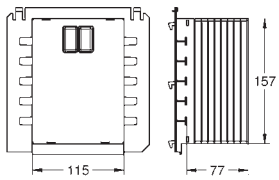	**40 911 000** **Inspection shaft for small flush plates** for combination with Rapid SL 1.13 m with GD 2 cistern		**4005176416132**	**17.08**
 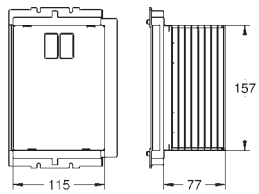	**40 950 000** **Inspection shaft for small flush plates** for combination with Rapid SL and Uniset with 0.82 m/1.00 m installation height		**4005176478994**	**21.91**
 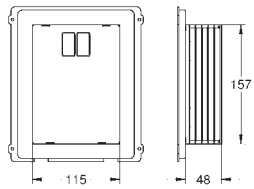	**40 949 000** **Inspection shaft for small flush plates** for combination with 80 mm cistern	**Chrome**	**4005176477881**	**28.17**
 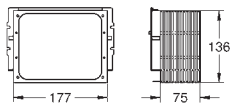	**42 326 000** **inspection shaft for flushing cistern** for combination with GD2 and 0.82 m cisterns can be shortened with protecting block		**4005176838699**	**26.84**
 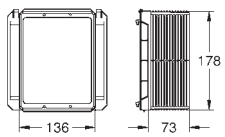	**66 791 000** **Inspection shaft** for combination with Rapid SLX cisterns (for 156 x 197mm flush plates)	**Chrome**	**4005176866562**	**12.12**

GROHE
RAPID SL ACCESSORIES

	Ref. No.	Colour	EAN	Retail Guide Price (£)
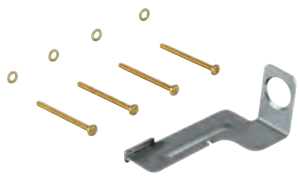 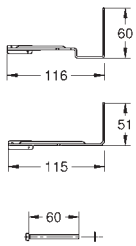	**43 617 000**		**4005176841163**	**88.25**
	Motor support device for Rapid SL 38 675 for the disabled as of mid 2008 or installation of infra-red electronic			
	**42 593 000**		**4005176566417**	**35.53**
	Valve seat reduces flow of the flush easy flow regulation via inspection shaft without removing the valves suitable for flushing cistern GD 2			

GROHE
RAPIDO SHOWER FRAME

	Ref. No.	Colour	EAN	Retail Guide Price (£)



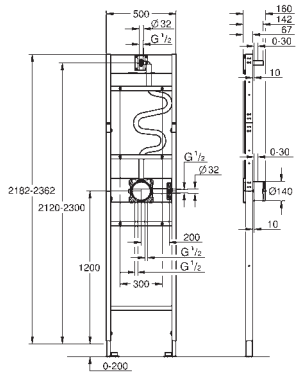

103993 999 0 | **4067393034339** | **532.72**

Rapido Shower Frame
Element for mono concealed shower installation
for shower installations with one hand shower and a Mono head shower
pre-mounted rough-in set GROHE Rapido SmartBox (35 604)
pre-mounted wall outlets for hand and head shower
pre-mounted and insulated mixed water pipes
for on-the-wall installations or dry-cladding
powder coated steel frame, self-supporting
completely pre-assembled
depth adjustable
2 inlets below, 1/2“
min. installation depth (from rough wall to end finish) 77-107 mm
min. installation depth (from rough wall to frame front) 67 mm
head shower outlet height adjustable by 180 mm
sealing fleeces
leak test done ex factory
suitable for concealed 2-function trim sets in combination with GROHE Rapido SmartBox
suitable for GROHE shower outlet elbows with male connection threads, 1/2“
suitable for GROHE shower arms with male connection threads, 1/2“
perfect fit with Grohtherm concealed shower systems 103 995 0000 and 103 996 0000
for on-the-wall installation please order wall brackets 103 999 9990 (sold separately)
professional edition



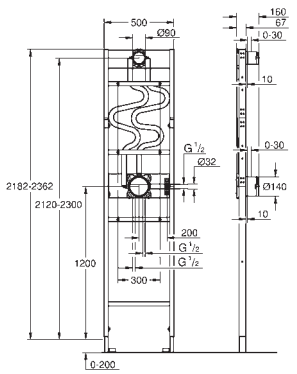

103994 999 0 | **4067393034346** | **605.36**

Rapido Shower Frame
Element for duo concealed shower installation
for shower installations with one hand shower and a duo spray head shower
pre-mounted rough-in set GROHE Rapido SmartBox (35 604)
pre-mounted rough-in set 9.5 l/min for head shower (107 241 9990)
pre-mounted wall outlet for hand shower
pre-mounted and insulated mixed water pipes
for on-the-wall installations or dry-cladding
powder coated steel frame, self-supporting
completely pre-assembled
depth adjustable
2 inlets below, 1/2“
min. installation depth (from rough wall to end finish) 77-107 mm
min. installation depth (from rough wall to frame front) 67 mm
head shower outlet height adjustable by 180 mm
sealing fleeces
leak test done ex factory
suitable for concealed 3-function trim sets in combination with GROHE Rapido SmartBox
suitable for GROHE shower outlet elbows with male connection threads, 1/2“
suitable for Rainshower SmartActive 310 2-spray head shower with 430 mm shower arm
perfect fit for Grohtherm concealed shower systems 103 997 0000 and 103 998 0000
for on-the-wall installation please order wall brackets 103 999 9990 (sold separately)
professional edition



103999 999 0 | **4067393034391** | **29.29**

Wall brackets for shelf
for against-the-wall installations
for fixing the elements at the brick-wall
or in front of the studded wall
adjustment 85 - 145 mm
installation depth (from rough wall to frame front) 112 - 172 mm
4 pieces
for use with Rapido shower frames 103 994 9990 and 103 993 9990 (please order separately)
professional edition

GROHE
FLUSHING SYSTEMS





CONTENTS

Flushing Cisterns	454
Accessories for Flushing Cisterns	457
Electronic Actuations for WC	465
Electronic Actuations for Urinal	469
Urinal Flush Valves	473

GROHE
FLUSHING CISTERNS

	Ref. No.	Colour	EAN	Retail Guide Price (£)



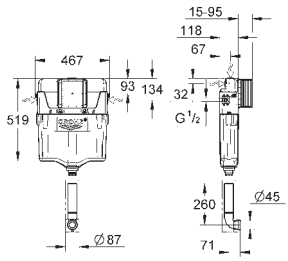

38 661 20A — **4005176771620** — **134.58**

WC concealed cistern
factory set 6 l and 3 l
pneumatic discharge valve offering 2 modes of operation: dual flush or single flush
connection from left/right/back or top
Insulated against condensation
1/2" water supply connection including integrated angle valve and push fit flexible hose union
inspection shaft for vertical or horizontal use
allows for flush plate to be installed vertically or horizontally.
flush pipe insulated against condensation
fixing brackets
for mounting of small flush plates please order revision shaft 40 911 000 (sold separately)
Including WRAS approved filling valve



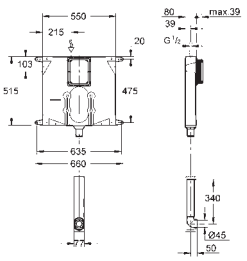

38 863 000 — **4005176832345** — **130.80**

Flushing cistern for WC 80 mm
6 l / 3 l
pneumatic discharge valve offering 2 modes of operation: dual flush or single flush
water supply connection from top
with push fit flexible hose union
with isolation valve 1/2"
Inspection shaft incl.
protection during construction phase,
for vertical flush plates only
fixing brackets
for mounting of small flush plates please order revision shaft 40 949 000 (sold separately)



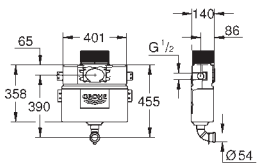

38 422 20A — **4005176771590** — **188.41**

Flushing cistern for WC
6 l / 3 l flush
0.82 m finished installation height
including WRAS approved filling valve
front/top actuation
water supply from left/right
or back
Insulated against condensation
415 x 140 x 360 mm
fixing brackets
flush pipe 37 489 000
without wall plate/actuation
GROHE EcoJoy - Less water, perfect flow

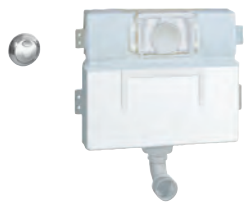

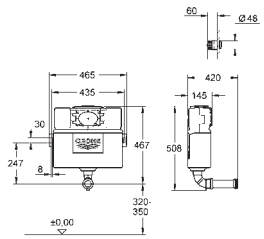

38 691 000 — **4005176815454** — **211.98**

Eau2
WC Flushing cistern 0.82 m
6 l / 3 l, Dual Flush
water supply from left/right or back
with angle stop valve 1/2" and flush pipe
fixing brackets
min. recommended pressure 0.2 bar

air button
front/top actuation
extended hose length for flexibility when positioning the actuation
sleek and minimal styling allows the button to be fitted in any 360° orientation
GROHE EcoJoy - Less water, perfect flow

GROHE
FLUSHING CISTERNS

	Ref. No.	Colour	EAN	Retail Guide Price (£)



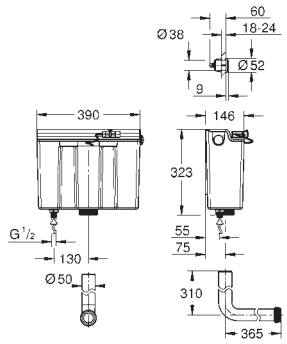

39 053 000 **4005176935978** **85.71**

Concealed flushing cistern
6 l / 3 l
Dual Flush
water supply from bottom
min. recommended pressure 0.3 bar
mechnical round push button actuation Ø 50 mm with Eco button
mechanical actuation from front, top, left or right
for walls 18 -24 mm thickness
bowden cable 0.5 m length
for more flexibility in push button position
fixing brackets
flush pipe
WC inlet connector
GROHE LongLife finish
GROHE EcoJoy - Less water, perfect flow



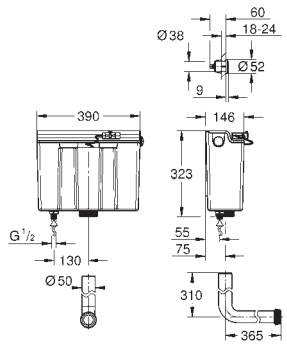

39 053 20A **4067393034001** **coming soon**

Concealed flushing cistern
6 l / 3 l
Dual Flush
including WRAS approved filling valve
water supply from bottom
min. recommended pressure 0.3 bar
mechnical round push button actuation Ø 50 mm with Eco button
mechanical actuation from front, top, left or right
for walls 18 -24 mm thickness
bowden cable 0.5 m length
for more flexibility in push button position
fixing brackets
flush pipe
WC inlet connector
GROHE LongLife finish
GROHE EcoJoy - Less water, perfect flow



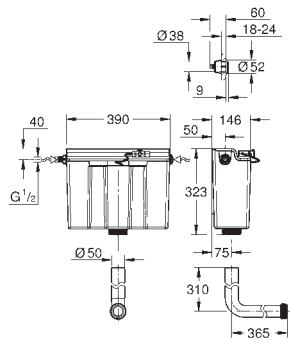

39 054 000 **4005176936289** **85.71**

Concealed flushing cistern
6 l / 3 l
Dual Flush
min. recommended pressure 0.3 bar
mechnical round push button actuation Ø 50 mm with Eco button
mechanical actuation from front, top, left or right
for walls 18 -24 mm thickness
bowden cable 0.5 m length
for more flexibility in push button position
fixing brackets
flush pipe
WC inlet connector
GROHE LongLife finish
GROHE EcoJoy - Less water, perfect flow



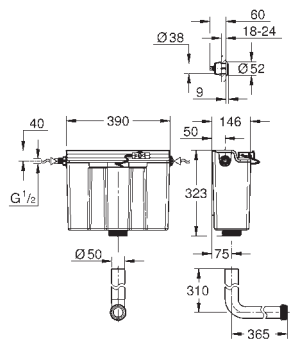

39 054 20A **4067393034018** **coming soon**

Concealed flushing cistern
6 l / 3 l
Dual Flush
including WRAS approved filling valve
min. recommended pressure 0.3 bar
mechnical round push button actuation Ø 50 mm with Eco button
mechanical actuation from front, top, left or right
for walls 18 -24 mm thickness
bowden cable 0.5 m length
for more flexibility in push button position
fixing brackets
flush pipe
WC inlet connector
GROHE LongLife finish
GROHE EcoJoy - Less water, perfect flow

GROHE
FLUSHING CISTERNS

Ref. No.	Colour	EAN	Retail Guide Price (£)
39 056 000	**Chrome**	**4005176936302**	**9.72**



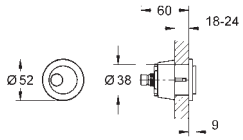

Round push button actuation Ø 50 mm with Eco button
in combination with bath furniture
for combination with flushing cistern 39 053 000 & 39 054 000
for walls 18 -24 mm thickness
GROHE LongLife finish

GROHE
ACCESSORIES FOR FLUSHING CISTERNS

	Ref. No.	Colour	EAN	Retail Guide Price (£)
 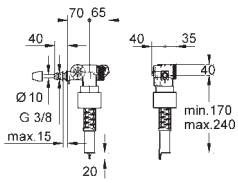	**37 095 000**	**Chrome**	**4005176145124**	**42.47**
	Filling valve 3/8“ universal application			
 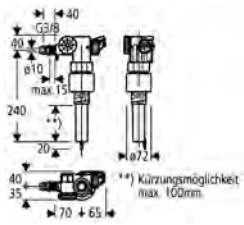	**43 537 000**		**4005176157653**	**29.23**
	Filling valve for concealed flushing cisterns 6 l			
 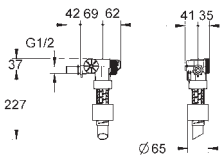	**42 181 000**		**4005176286872**	**13.22**
	Filling valve 1/2“ material: ABS for use with cistern 37 762 SH0			
	**43 991 000**	**Chrome**	**4005176195259**	**55.83**
	Filling valve for concealed flushing cisterns brass connection thread 3/8“			
	**42 648 000**		**4005176774461**	**42.01**
	Filling valve for concealed flushing cisterns GD 2 / GDX **Including WRAS approved filling valve** water supply from left/right or back			
	**42 649 000**		**4005176774478**	**53.56**
	Filling valve for concealed flushing cistern 38 422 **Including WRAS approved filling valve** water supply from left/right or back			

GROHE
ACCESSORIES FOR FLUSHING CISTERNS

	Ref. No.	Colour	EAN	Retail Guide Price (£)
 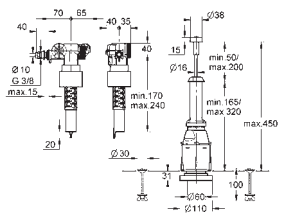	**43 907 PI0**	**matt chrome/chrome**	**4005176177545**	**116.72**
	Replace kit set for close-coupled ceramic cisterns with filling valve, servo discharge valve interruptible flush cycle fixing set with 100 mm screws and cellular rubber joint Ø 100 mm centring for filling and discharge valve when having larger bore holes **GROHE LongLife** finish **) max. shortening 100 mm			
 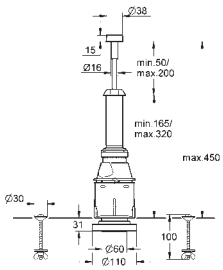	**37 088 PI0**	**matt chrome/chrome**	**4005176149672**	**68.16**
	Servo discharge valve interruptible flush cycle with short discharge valve housing decide for maintenance opening and complete before installation escutcheon push button for lid holes Ø 16 - 35 mm fixing material **GROHE LongLife** finish			
	37 085 PI0	**matt chrome/chrome**	**4005176149641**	**53.06**
	ditto, with push button for lid hole Ø 40 mm			
 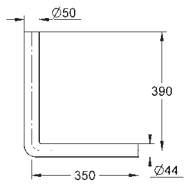	**37 100 SH0**	**alpine white**	**4005176142093**	**27.04**
	Flush pipe 390 x 350 mm			
	43 733 000		**4005176158926**	**4.59**
	Membrane filling valve			
 	**43 758 00M**		**4005176159121**	**33.43**
	ditto, 10 pieces per set			
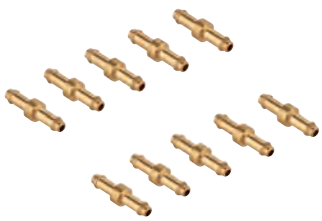	**42 271 00M**		**4005176820588**	**67.01**
	Nipple multi-packaging: 10 pieces			
 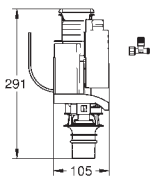	**38 735 000**		**4005176837500**	**68.41**
	Dual flush valve set dual flush discharge valve AV1 consisting of valve seat 6l/3l adjustable **GROHE EcoJoy** - Less water, perfect flow			

GROHE
ACCESSORIES FOR FLUSHING CISTERNS

	Ref. No.	Colour	EAN	Retail Guide Price (£)
 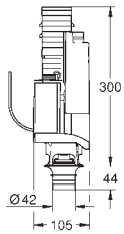	38 736 000		4005176837517	51.27
	Dual flush valve set for flushing cistern GD 2 before 2008 **6 l / 3 l** dual flush discharge valve AV 1 for mecanic and pneumatic flushing cisterns GD 2 before 2008 consisting of valve seat **without wall plate/actuation**			
 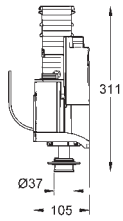	42 320 000		4005176837487	50.63
	Dual Flush discharge valve AV1 AV1 complete with pipe extension **6 l / 3 l** without valve seat **without actuation**			
 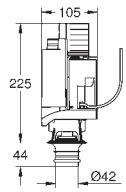	42 314 000		4005176835636	79.31
	Discharge valve AV1 complete pneumatic discharge valve offering 2 modes of operation: dual flush or start/stop including plug seat			
 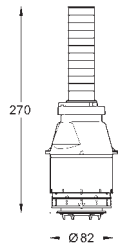	42 137 000		4005176259524	26.69
	Servo discharge valve			
 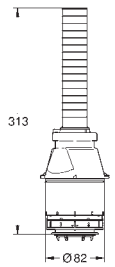	43 486 000		4005176157158	71.58
	Servo discharge valve interruptible flush cycle without valve seat			
 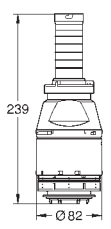	42 690 000		4005176268748	28.10
	Servo discharge valve without valve seat without extension start/stop actuation			

GROHE
ACCESSORIES FOR FLUSHING CISTERNS

	Ref. No.	Colour	EAN	Retail Guide Price (£)
 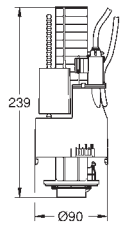	42 774 000		4005176221590	83.83
Dual Flush discharge valve for pneumatic actuation				
 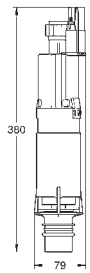	42 253 000		4005176814532	93.89
Dual Flush discharge valve AV1 pneumatic discharge valve offering 2 modes of operation: dual flush or start/stop including plug seat				
	42 233 000	Chrome	4005176300653	17.69
Connecting hose				
 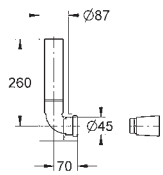	43 908 000		4005176160257	31.80
Flush pipe, concealed complete for concealed cisterns with polystyrine insulation and protective cover length 280 mm				
 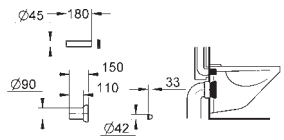	37 311 K00	black	4005176160851	49.67
WC inlet and outlet connecting set for wall hung WC connecting pipe 45 mm dia waste sleeve Ø 90 mm 150 mm long 2 chrome finished caps for WC fixing bolts				
 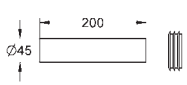	37 489 000	Chrome	4005176167386	6.71
Flush pipe extension length 200 mm				
	43 352 000		4005176832413	6.75
Ditto, length 300 mm without connector 37 119 000				

GROHE
ACCESSORIES FOR FLUSHING CISTERNS

	Ref. No.	Colour	EAN	Retail Guide Price (£)
 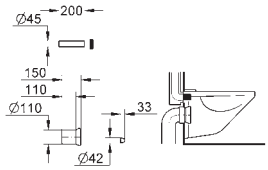	**37 104 K00**	**black**	**4005176160844**	**18.09**
	WC inlet and outlet connecting set for wall hung WC connecting pipe 45 mm dia length 200 mm connector 150 mm long			
 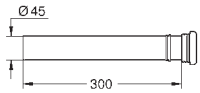	**37 105 K00**	**black**	**4005176141904**	**27.38**
	Flush pipe extension length 300 mm			
 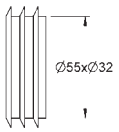	**37 119 000**	**black**	**4005176144370**	**4.59**
	Connector Ø 55 mm			
 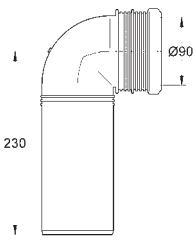	**42 327 000**	**Chrome**	**4005176838705**	**18.52**
	PP-outlet bend Ø 90 mm variable depth adjustment including lip seal DN 90			
 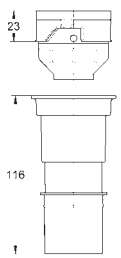	**42 333 000**	**Chrome**	**4005176845888**	**19.69**
	4.5 l adapter for GD2 to reduce the maximum flush volume to 3.8 - 6.0 l (big flush) and 1.8 - 5.0 l (small flush)			
 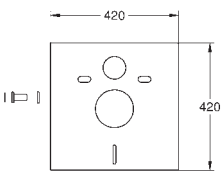	**37 131 000**	**Chrome**	**4005176144585**	**6.17**
	Set for noise protection for WC sound insulation 2 rubber pipes			

GROHE
ACCESSORIES FOR FLUSHING CISTERNS

	Ref. No.	Colour	EAN	Retail Guide Price (£)
	42 773 000		4005176221583	24.34
	Valve seat for concealed cisterns, Dual Flush			
 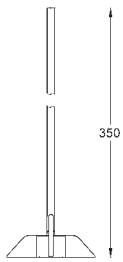	43 535 000		4005176157639	4.68
	Push bar 350 mm for Servo discharge valve length 350 mm			
	38 005 000	**Chrome**	4005176241895	24.00
	Push rod for Servo discharge valve rod: 350 mm pull bar: 412 mm			
 	43 544 000		4005176157738	17.99
	Outlet piston			
	43 722 000		4005176158810	19.73
	Set of seals			
	43 976 000		4005176164781	10.34
	Lever			

GROHE
ACCESSORIES FOR FLUSHING CISTERNS

	Ref. No.	Colour	EAN	Retail Guide Price (£)
	42 242 000	Chrome	4005176804977	5.84
	4“ outlet adaptor for Rapid SL			
	42 075 000		4005176244919	8.85
	Flow restrictor reduces the flow rate for exposed flushing cisterns installation in flush pipe shorten if necessary			
 	42 300 000		4005176832079	14.25
	Flow restrictor reduces the flow rate			
	42 074 000		4005176244889	24.43
	Flow restrictor reduces the flow rate for concealed flushing cistern installation in valve seat			
 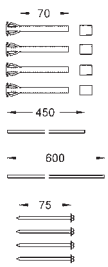	38 714 000		4005176828454	27.18
	WC wall plate extension set 70 mm with pneumatic discharge valve			
	42 593 000		4005176566417	35.53
	Valve seat reduces flow of the flush easy flow regulation via inspection shaft without removing the valves suitable for flushing cistern GD 2			

GROHE
ACCESSORIES FOR FLUSHING CISTERNS

	Ref. No.	Colour	EAN	Retail Guide Price (£)
 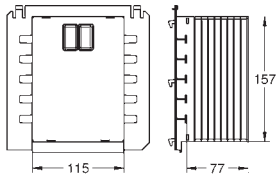	**40 911 000**		**4005176416132**	**17.08**
	Inspection shaft for small flush plates for combination with Rapid SL 1.13 m with GD 2 cistern			
	40 949 000	**Chrome**	**4005176477881**	**28.17**
	ditto, for combination with 80 mm cistern			
 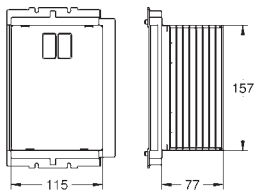	**40 950 000**		**4005176478994**	**21.91**
	Inspection shaft for small flush plates for combination with Rapid SL and Uniset with 0.82 m/1.00 m installation height			
 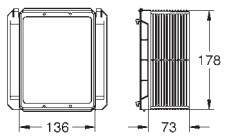	**66 791 000**	**Chrome**	**4005176866562**	**12.12**
	Inspection shaft for combination with Rapid SLX cisterns (for 156 x 197mm flush plates)			

GROHE
ELECTRONIC ACTUATIONS FOR WC

Ref. No.	Colour	EAN	Retail Guide Price (£)
38 698 SD1	stainless steel	4005176929571	716.20



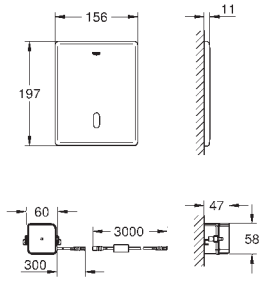

Tectron Skate
Infra-red electronic for WC flushing cistern
with infrared sensor for bi-directional communication
for monitoring, configuration and servicing
with transformer 100-230 V AC, 50-60 Hz, 6 V DC
for flushing cistern GD 2 / Rapid SL 1.13 m only
servo motor
concealed installation
front plate 156 x 197 mm
infra-red control
7 pre-set programs
auto flush
cleaning mode
pre-flush on/off
additional functions and precise settings
by remote control 36 407
CE approved
for use with Rapid SLX please order shaft 66 791 000 (sold separately)

38 699 001	Chrome	4005176929588	716.20



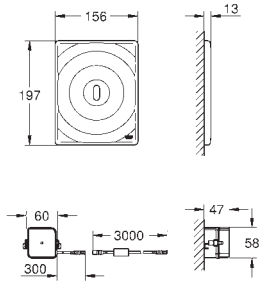

Tectron Surf
Infra-red electronic for WC flushing cistern
with infrared sensor for bi-directional communication
for monitoring, configuration and servicing
GROHE LongLife finish
with transformer 100-230 V AC, 50-60 Hz, 6 V DC
for flushing cistern GD 2 / Rapid SL 1.13 m only
servo motor
concealed installation
front plate 156 x 197 mm
infra-red control
7 pre-set programs
auto flush
cleaning mode
pre-flush on/off
additional functions and precise settings
by remote control 36 407
adjustable flush (3 - 9 l) by hand or remote
CE approved
for use with Rapid SLX please order shaft 66 791 000 (sold separately)

37 419 000	Chrome	4005176933806	963.05
37 419 SD0	stainless steel	4005176933813	963.05



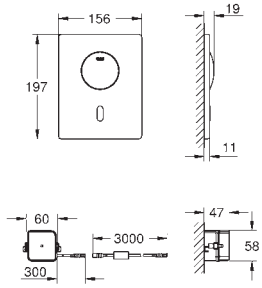

Tectron Skate
Infra-red electronic for WC flushing cistern
with additional manual actuation
with infrared sensor for bi-directional communication
for monitoring, configuration and servicing
with transformer 100-230 V AC, 50-60 Hz, 6 V DC
for flushing cistern GD 2 / Rapid SL 1.13 m only
servo motor
concealed installation
front plate 156 x 197 mm
7 pre-set programs
auto flush
cleaning mode
pre-flush on/off
additional functions and precise settings
by remote control 36 407
adjustable flush (3 - 9 l) by hand or remote
CE approved
for use with Rapid SLX please order shaft 66 791 000 (sold separately)

GROHE
ELECTRONIC ACTUATIONS FOR WC

Ref. No.	Colour	EAN	Retail Guide Price (£)
37 504 000	**Chrome**	**4005176320521**	**1,305.64**



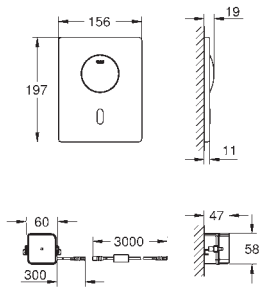

Tectron Skate Bluetooth
Infra-red electronic for WC
for flushing cistern GD 2 / Rapid SL 1.13 m only
with transformer 100-240 V AC, 50-60 Hz, 6.75 V DC
with infrared sensor and Bluetooth module for bi-directional communication for monitoring, configuration and service purpose
with additional manual actuation
GROHE LongLife finish
front plate 156 x 197 mm
servo motor
for use with Rapid SLX please order shaft 66 791 000 (sold separately)
with Bluetooth 4.0* for wireless data communication
for Apple** and Android devices
Bluetooth range (max. 10 m) varies depending on materials used and walls between transmitter and receiver
monitoring
password protected products
app detects all Bluetooth products in range
auto flush cycles and timing last auto flush
usage per day over 30 days
configuration
detection range and shut off delay
auto flush
cleaning mode
2 on/off timers
identification by name
service
send and save 3 profiles
reset to factory or user settings
hard and software version
CE approved
Mobile devices and GROHE IR Remote App*** are not included in delivery and have be ordered separately via an authorised Apple store/store/iTunes or Google Play store.
* The Bluetooth word mark and logos are registered trademarks owned by Bluetooth SIG, Inc. and any use of such marks by Grohe AG is under license. Other trademarks and trade names are those of their respective owners.
** Apple, the Apple logo, iPod, iPod Touch, iPhone and iTunes are trademarks of Apple Inc., registered in the U.S. and other countries. Apple is not responsible for the function of this device or its compliance with safety and regulatory standards
*** Available for free via iTunes app or Google Play store.

39 881 000	**Chrome**	**4005176706790**	**418.28**
39 881 SH0	**alpine white**	**4005176706806**	**401.23**
39 881 KF0	**phantom black**	**4005176715099**	**493.69**



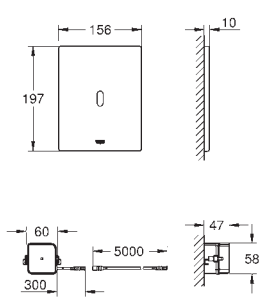

Tectron Bau E
Infra-red electronic for WC flushing cistern
with infrared sensor for bi-directional communication
for monitoring, configuration and servicing
GROHE LongLife finish
with transformer 42 470 000 100-230 V AC 50-60 Hz, 6.75 V 4 W DC
for new installations and retrofit to all GD2 cisterns
servo motor
concealed installation
front plate 156 x 197 mm
hidden anti-theft device
infra-red control
7 pre-set programs
auto flush
cleaning mode
pre-flush on/off
additional functions and precise settings
by remote control 36 407
adjustable flush (3 - 9 l) by hand or remote
CE approved

GROHE
ELECTRONIC ACTUATIONS FOR WC

Ref. No.	Colour	EAN	Retail Guide Price (£)
39 882 000	**Chrome**	**4005176706813**	**329.18**
39 882 SH0	**alpine white**	**4005176706820**	**312.17**
39 882 KF0	**phantom black**	**4005176715105**	**404.60**



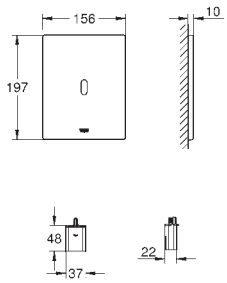

Tectron Bau E
Infra-red electronic for WC flushing cistern
with infrared sensor for bi-directional communication
for monitoring, configuration and servicing
GROHE LongLife finish
6V lithium battery, type CR-P2
for new installations and retrofit to all GD2 cisterns
servo motor
concealed installation
front plate 156 x 197 mm
hidden anti-theft device
infra-red control
7 pre-set programs
auto flush
cleaning mode
pre-flush on/off
additional functions and precise settings
by remote control 36 407
adjustable flush (3 - 9 l) by hand or remote
CE approved

---

43 617 000 | **4005176841163** | **88.25**



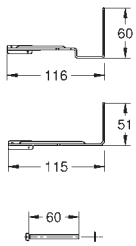

Motor support device
for Rapid SL 38 675
for the disabled
as of mid 2008
or installation of infra-red electronic

---

38 778 000 | **4005176855269** | **868.47**

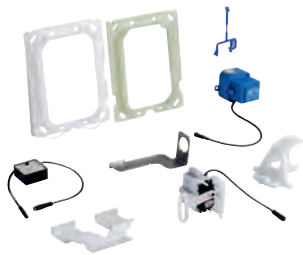

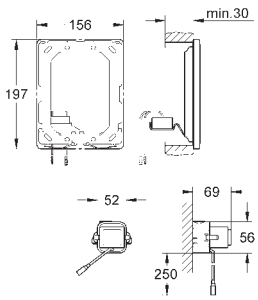

Radio transmitter
for an additional flush plate for manual actuation
for WC
receiver modul 868,4 MHz
for support rails for the disabled with radio transmitter of Hewi, Keuco, Lehnen, Normbau, Pressalit, AMS, Deubad, Erlau, FRELU, FSB
for flushing cistern GD 2 / Rapid SL 1.13 m only
for flushing cistern 6 l
concealed installation
servo motor
with transformer 100-230 V AC, 50-60 Hz, 6 V DC
adjustable flush volume
adjustable flow time
72 h flushing can be activated
with extension cable, 3.00 m length,
for connecting transformer and
electronic

---

36 340 000 | **4005176911385** | **69.05**



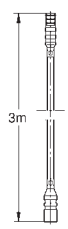

Power extension cable
length 3.00 m

GROHE
ELECTRONIC ACTUATIONS FOR WC

	Ref. No.	Colour	EAN	Retail Guide Price (£)
 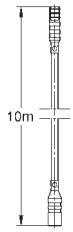	**36 341 000**		**4005176911392**	**127.20**
	Power extension cable length 10.00 m			
 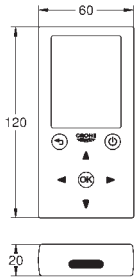	**36 407 001**		**4005176368974**	**208.49**
	Remote control for all GROHE one eye infra-red products as of 06/2015 and GROHE Blue Home until 12/2018 **monitoring** consumption and usage data thermal disinfection cycles (infrared mixers) auto flush cycles (infrared mixers) cleaning mode cycles (GROHE Blue Home) filter and CO_2 capacity (GROHE Blue Home) **configuration** cleaning mode activation thermal disinfection (infrared mixers) detection range (infrared mixers) shut off delay (infrared mixers) auto flush (infrared mixers) filter capacity (GROHE Blue Home) **service** send and save profile reset to factory or user settings service details demo mode error codes (GROHE Blue Home) 3 x 1.5 V DC (AAA) battery supply			

GROHE
ELECTRONIC ACTUATIONS FOR URINAL

Ref. No.	Colour	EAN	Retail Guide Price (£)
37 421 000	**Chrome**	**4005176935572**	**556.64**



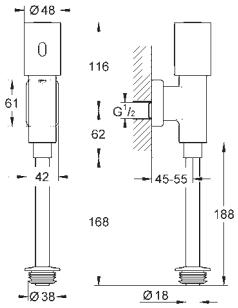

Tectron Rondo
Infra-red electronic for Urinal
with infrared sensor for bi-directional communication
for monitoring, configuration and servicing
6V lithium battery, type CR-P2
battery lifetime approx. 7 years (150 actuations a day)
metal housing
exposed installation
flow pressure min 0.5 bar
operating pressure max 10 bar
G 1/2
with **integrated stop valve**
flush pipe with rubber connector
multistage battery status display
7 pre-set programs
auto flush
cleaning mode
pre-flush on/off
additional functions and precise settings
by remote control 36 407
adjustable flow time by hand or remote
CE approved

GROHE
ELECTRONIC ACTUATIONS FOR URINAL

Ref. No.	Colour	EAN	Retail Guide Price (£)
37 336 001	**Chrome**	**4005176929540**	**638.20**



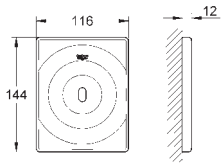

Tectron Surf
Infra-red electronic for Urinal
with infrared sensor for bi-directional communication
for monitoring, configuration and servicing
with transformer 100-230 V AC, 50-60 Hz, 6 V DC
cartridge with solenoid valve and dirt strainer
front plate 116 x 144 mm
flow pressure min 0.5 bar
operating pressure max 10 bar
infra-red control
7 pre-set programs
auto flush, cleaning mode, pre-flush on/off
additional functions and precise settings
by remote control 36 407
adjustable flow time by hand or remote
for Rapido U
CE approved

37 337 001	**Chrome**	**4005176929557**	**638.20**



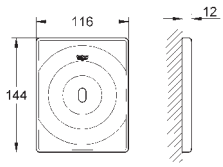

Tectron Surf
Infra-red electronic for Urinal
with infrared sensor for bi-directional communication
for monitoring, configuration and servicing
6V lithium battery, type CR-P2
battery lifetime approx. 7 years (150 actuations a day)
cartridge with solenoid valve and dirt strainer
front plate 116 x 144 mm
flow pressure min 0.5 bar
operating pressure max 10 bar
infra-red control
multistage battery status display
7 pre-set programs
auto flush, cleaning mode, pre-flush on/off
additional functions and precise settings
by remote control 36 407
adjustable flow time by hand or remote
compatible with **Rapido U or Rapido UMB**
CE approved

37 321 001	**Chrome**	**4005176929496**	**638.20**
37 321 SD1	**stainless steel**	**4005176929502**	**638.20**



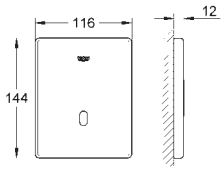

Tectron Skate
Infra-red electronic for Urinal
with infrared sensor for bi-directional communication
for monitoring, configuration and servicing
with transformer 100-230 V AC, 50-60 Hz, 6 V DC
cartridge with solenoid valve and dirt strainer
front plate 116 x 144 mm
flow pressure min 0.5 bar
operating pressure max 10 bar
7 pre-set programs
auto flush
cleaning mode
pre-flush on/off
additional functions and precise settings
by remote control 36 407
adjustable flow time by hand or remote
for Rapido U
CE approved

37 324 001	**Chrome**	**4005176929526**	**638.20**
37 324 SD1	**stainless steel**	**4005176929533**	**638.20**



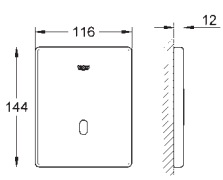

Tectron Skate
Infra-red electronic for Urinal
with infrared sensor for bi-directional communication
for monitoring, configuration and servicing
6V lithium battery, type CR-P2
battery lifetime approx. 7 years (150 actuations a day)
cartridge with solenoid valve and dirt strainer
front plate 116 x 144 mm
flow pressure min 0.5 bar, operating pressure max 10 bar
multistage battery status display
7 pre-set programs
auto flush, cleaning mode, pre-flush on/off
additional functions and precise settings
by remote control 36 407
adjustable flow time by hand or remote
compatible with **Rapido U or Rapido UMB**
CE approved

GROHE
ELECTRONIC ACTUATIONS FOR URINAL

Ref. No.	Colour	EAN	Retail Guide Price (£)



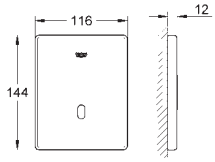

37 503 000 **Chrome** **4005176320507** **1,059.77**

Tectron Skate Bluetooth
Infra-red electronic for Urinal
for Rapido U 37 338 000
with transformer 100-240 V AC, 50-60 Hz, 6.75 V DC
with infrared sensor and Bluetooth module for bi-directional communication for monitoring, configuration and service purpose
GROHE LongLife finish
flow pressure min 0.5 bar
operating pressure max 10 bar
with Bluetooth 4.0* for wireless data communication
Bluetooth transmitter frequency: 2.4 GHz
for Apple** and Android devices
Bluetooth range (max. 10 m) varies depending on materials used and walls between transmitter and receiver
monitoring
password protected products
app detects all Bluetooth products in range
auto flush cycles and timing last auto flush
usage per day over 30 days
configuration
detection range and shut off delay
auto flush
cleaning mode
2 on/off timers
identification by name
service
send and save 3 profiles
reset to factory or user settings
CE approved
hard and software version
Mobile devices and GROHE IR Remote App*** are not included in delivery and have be ordered separately via an authorised Apple store/store/iTunes or Google Play store.
* The Bluetooth word mark and logos are registered trademarks owned by Bluetooth SIG, Inc. and any use of such marks by Grohe AG is under license. Other trademarks and trade names are those of their respective owners.
** Apple, the Apple logo, iPod, iPod Touch, iPhone and iTunes are trademarks of Apple Inc., registered in the U.S. and other countries. Apple is not responsible for the function of this device or its compliance with safety and regulatory standards
*** Available for free via iTunes app or Google Play store.



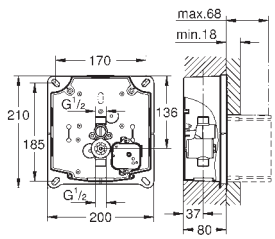

37 338 000 **Chrome** **4005176837920** **158.34**

GROHE Rapido U
roughing-in set for urinal
for manual actuation or Tectron infra-red electronic 6 V or 230 V
water group with stop valve
flow pressure min 0.5 bar
operating pressure max 10 bar
flush aid
functional unit checked ex factory
water supply connections 1/2" outer thread
connecting box for mains supply
installation box with gasket
fixing points for dry cladding and masonry-in
inspection shaft incl. protection



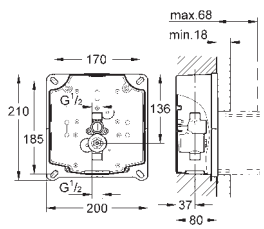

38 787 000 **4005176855689** **130.70**

GROHE Rapido UMB
roughing-in set for urinal
for manual actuation or Tectron infra-red electronic 6 V
water group with stop valve
flow pressure min 0.5 bar
operating pressure max 10 bar
flush aid
functional unit checked ex factory
water supply connections 1/2" outer thread
installation box with gasket
fixing points for dry cladding and masonry-in
inspection shaft incl. protection during construction phase

GROHE
ELECTRONIC ACTUATIONS FOR URINAL

Ref. No.	Colour	EAN	Retail Guide Price (£)



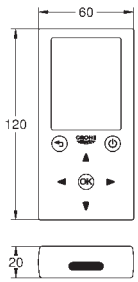

36 407 001 **4005176368974** **208.49**

Remote control
for all GROHE one eye infra-red products
as of 06/2015 and GROHE Blue Home until 12/2018
monitoring
consumption and usage data
thermal disinfection cycles (infrared mixers)
auto flush cycles (infrared mixers)
cleaning mode cycles (GROHE Blue Home)
filter and CO_2 capacity (GROHE Blue Home)
configuration
cleaning mode activation
thermal disinfection (infrared mixers)
detection range (infrared mixers)
shut off delay (infrared mixers)
auto flush (infrared mixers)
filter capacity (GROHE Blue Home)
service
send and save profile
reset to factory or user settings
service details
demo mode
error codes (GROHE Blue Home)
3 x 1.5 V DC (AAA) battery supply



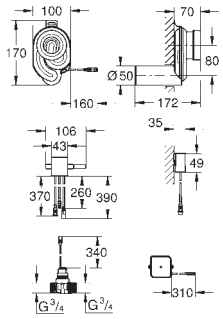

39 368 000 **4005176341540** **829.70**

Temperature sensor for urinal
with transformer 100-240 V AC, 50-60 Hz, 6.75 V DC
for use with Rapid SL 39 376 000
Waste trap with temperature sensor
cartridge with solenoid valve and dirt strainer
flow pressure min 0.5 bar
operating pressure max 10 bar
7 pre-set programs
auto flush
cleaning mode
pre-flush on/off
CE approved



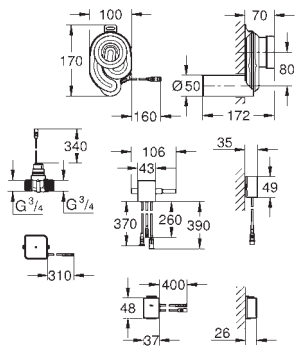

39 369 000 **4005176341557** **1,103.93**

Temperature sensor with Bluetooth for urinal
with transformer 100-240 V AC, 50-60 Hz, 6.75 V DC
for use with Rapid SL 39 376 000
Waste trap with temperature sensor
cartridge with solenoid valve and dirt strainer
flow pressure min 0.5 bar, operating pressure max 10 bar
with Bluetooth module for bi-directional communication for monitoring, configuration and service purpose
with Bluetooth 4.0* for wireless data communication
Bluetooth transmitter frequency: 2.4 GHz
Bluetooth range (max. 10 m) varies depending on materials used and walls between transmitter and receiver
for Apple** and Android devices
monitoring
password protected products
app detects all Bluetooth products in range
auto flush cycles and timing last auto flush
usage per day over 30 days
configuration
shut-off delay
auto flush
cleaning mode
2 on/off timers
identification by name
service
send and save 3 profiles
reset to factory or user settings
hard and software version
CE approved
Mobile devices and GROHE IR Remote App*** are not included in delivery and have be ordered separately via an authorised Apple store/store/iTunes or Google Play store.
* The Bluetooth word mark and logos are registered trademarks owned by Bluetooth SIG, Inc. and any use of such marks by Grohe AG is under license. Other trademarks and trade names are those of their respective owners.
** Apple, the Apple logo, iPod, iPod Touch, iPhone and iTunes are trademarks of Apple Inc., registered in the U.S. and other countries. Apple is not responsible for the function of this device or its compliance with safety and regulatory standards
*** Available for free via iTunes app or Google Play store.

GROHE
URINAL FLUSH VALVES

	Ref. No.	Colour	EAN	Retail Guide Price (£)
 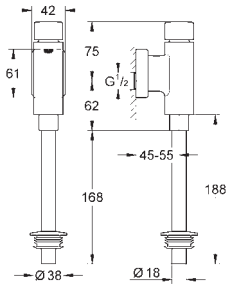	**37 339 000**	**Chrome**	**4005176837937**	**155.59**

Rondo
Flush valve for urinal
1/2“
material: brass
integrated stop valve
GROHE LongLife finish
with control cap and flush pipe connection
flow rate adjustment
flush volume adjustable 1.0 - 4.0 l
with wall escutcheon
flush pipe 200 mm
rubber connector with escutcheon
flow pressure min 0.5 bar
operating pressure max 5 bar

 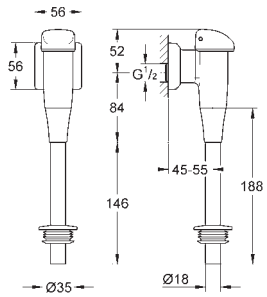	**37 437 000**	**Chrome**	**4005176936227**	**232.73**

Urinal flush valve
1/2“
exposed installation
with control cap and flush pipe connection
minimum flow pressure 0.5 bar
integrated stop valve
flow rate adjustment
flush volume adjustable 2.0 - 6.0 l
material: brass
wall escutcheon
flush pipe 200 mm
rubber connector
in connection with flush pipe and sound absorber
GROHE LongLife finish

 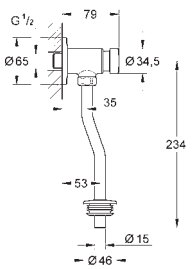	**37 396 000**	**Chrome**	**4005176907968**	**132.99**

Press urinal flush valve
1/2“
material: brass
GROHE LongLife finish
with wall escutcheon

 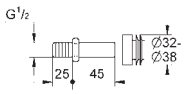	**37 044 000**	**Chrome**	**4005176160776**	**30.53**

Urinal inlet connector, 1/2“

GROHE
ACTUATIONS





CONTENTS

Flush Plates for WC 476
GROHE Fresh 483
Flush Plates for WC Flush Valves 484
Flush Plates for Urinal 485

GROHE
FLUSH PLATES FOR WC



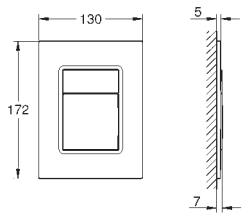

Ref. No.	Colour	EAN	Retail Guide Price (£)
37 535 000	**Chrome**	**4005176416019**	**87.64**
37 535 P00	**matt chrome**	**4005176416026**	**87.64**
37 535 SH0	**alpine white**	**4005176416033**	**72.00**
37 535 DC0	**supersteel**	**4005176416040**	**191.45**
37 535 GL0	**cool sunrise**	**4005176431302**	**191.45**
37 535 GN0	**brushed cool sunrise**	**4005176431296**	**191.45**
37 535 DA0	**warm sunset**	**4005176431333**	**191.45**
37 535 DL0	**brushed warm sunset**	**4005176431326**	**191.45**
37 535 A00	**hard graphite**	**4005176431364**	**191.45**
37 535 AL0	**brushed hard graphite**	**4005176431357**	**191.45**
37 535 KF0	**phantom black**	**4005176677663**	**179.66**

Skate Cosmopolitan S
Flush plate
for dual flush or start & stop actuation
for pneumatic drop valve AV1
compatible with Rapid SL/GD2 1.13 m
for vertical installation
130 x 172 mm
material: ABS
GROHE LongLife finish
GROHE EcoJoy - Less water, perfect flow
flush plate with magnetic holder and fixing brackets included
compatible with Rapid SLX
for use with Rapid SL and Uniset with GD 2 cistern please order shaft 40 911 000 (sold separately)
for use with Rapid SL and Uniset 0.82 m installation height please order shaft 40 950 000 (sold separately)



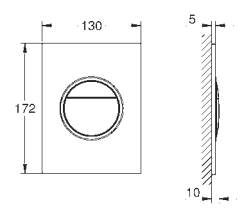

37 601 000	**Chrome**	**4005176416057**	**106.42**
37 601 P00	**matt chrome**	**4005176416064**	**106.42**
37 601 SH0	**alpine white**	**4005176416071**	**87.64**
37 601 DC0	**supersteel**	**4005176416088**	**191.56**
37 601 GL0	**cool sunrise**	**4005176524271**	**191.56**
37 601 GN0	**brushed cool sunrise**	**4005176529016**	**191.56**
37 601 DA0	**warm sunset**	**4005176524288**	**191.56**
37 601 DL0	**brushed warm sunset**	**4005176529023**	**191.56**
37 601 A00	**hard graphite**	**4005176528996**	**191.56**
37 601 AL0	**brushed hard graphite**	**4005176529030**	**191.56**
37 601 KF0	**phantom black**	**4005176677670**	**218.16**

Nova Cosmopolitan S
Flush plate
for dual flush or start & stop actuation
for pneumatic drop valve AV1
compatible with Rapid SL/GD2 1.13 m
for vertical installation
130 x 172 mm
material: ABS
GROHE LongLife finish
GROHE EcoJoy - Less water, perfect flow
flush plate with magnetic holder and fixing brackets included
compatible with Rapid SLX
for use with Rapid SL and Uniset with GD 2 cistern please order shaft 40 911 000 (sold separately)
for use with Rapid SL and Uniset 0.82 m installation height please order shaft 40 950 000 (sold separately)

GROHE
FLUSH PLATES FOR WC

Ref. No.	Colour	EAN	Retail Guide Price (£)
37 624 000	**Chrome**	**4005176416095**	**106.42**
37 624 P00	**matt chrome**	**4005176416101**	**106.42**
37 624 SH0	**alpine white**	**4005176416118**	**87.64**
37 624 DC0	**supersteel**	**4005176416125**	**191.57**
37 624 GL0	**cool sunrise**	**4005176529054**	**191.56**
37 624 GN0	**brushed cool sunrise**	**4005176529092**	**191.56**
37 624 DA0	**warm sunset**	**4005176529061**	**191.56**
37 624 DL0	**brushed warm sunset**	**4005176529108**	**191.56**
37 624 A00	**hard graphite**	**4005176529078**	**191.56**
37 624 AL0	**brushed hard graphite**	**4005176529115**	**191.56**
37 624 KF0	**phantom black**	**4005176677786**	**218.16**



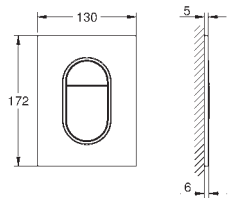

Arena Cosmopolitan S
Flush plate
for dual flush or start & stop actuation
for pneumatic drop valve AV1
compatible with Rapid SL/GD2 1.13 m
for vertical installation
130 x 172 mm
material: ABS
GROHE LongLife finish
GROHE EcoJoy - Less water, perfect flow
flush plate with magnetic holder and fixing brackets included
compatible with Rapid SLX
for use with Rapid SL and Uniset with GD 2 cistern please order shaft 40 911 000 (sold separately)
for use with Rapid SL and Uniset 0.82 m installation height please order shaft 40 950 000 (sold separately)

37 973 000	**Chrome**	**4005176479021**	**106.42**



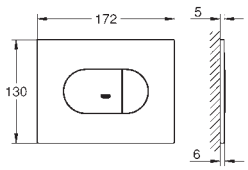

Arena Cosmopolitan S
Flush plate
for dual flush or start & stop actuation
for pneumatic drop valve AV1
compatible with Rapid SL/GD2 1.13 m
for horizontal installation
130 x 172 mm
material: ABS
GROHE LongLife finish
GROHE EcoJoy - Less water, perfect flow
flush plate with magnetic holder and fixing brackets included
for use with Rapid SL and Uniset 0.82 m installation height please order shaft 40 950 000 (sold separately)

40 911 000		**4005176416132**	**17.08**

Inspection shaft for small flush plates
for combination with Rapid SL 1.13 m with GD 2 cistern

40 950 000		**4005176478994**	**21.91**

ditto, for Rapid SL and Uniset with 0.82 m/1.00 m installation height

40 949 000	**Chrome**	**4005176477881**	**28.17**

ditto, for combination with 80 mm cistern



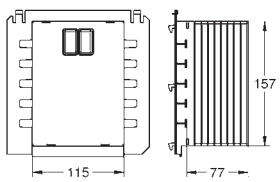

66 791 000	**Chrome**	**4005176866562**	**12.12**

Inspection shaft
for combination with Rapid SLX cisterns (for 156 x 197mm flush plates)



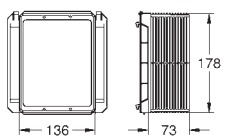

GROHE
FLUSH PLATES FOR WC

Ref. No.	Colour	EAN	Retail Guide Price (£)
38 765 000	**Chrome**	**4005176846830**	**85.50**
38 765 SH0	**alpine white**	**4005176846854**	**68.39**
38 765 P00	**matt chrome**	**4005176846847**	**94.05**
38 765 KF0	**phantom black**	**4005176951978**	**192.36**
38 765 KV0	**glossy black**	**4005176737855**	**85.50**



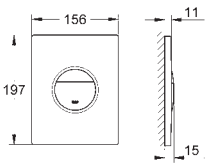

Nova Cosmopolitan
Flush plate
for dual flush or start & stop actuation
for pneumatic drop valve AV1
for vertical and horizontal installation
GROHE LongLife finish
GROHE EcoJoy - Less water, perfect flow
for combination with Rapid SL 1.13 m with GD 2 cistern
for use with Rapid SLX please order shaft 66 791 000 (sold separately)

38 845 LS0	**moon white**	**4005176878336**	**297.74**
38 845 KS0	**velvet black**	**4005176878343**	**297.74**
38 845 MF0	**chrome/ daVinci satin**	**4005176878619**	**297.74**



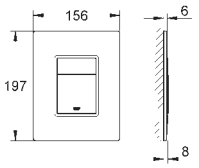

Skate Cosmopolitan
Flush plate
for dual flush or start & stop actuation
for pneumatic drop valve AV1
for vertical and horizontal installation
156 x 197 mm
made of security glass
mounting-set
GROHE EcoJoy - Less water, perfect flow
for combination with Rapid SL 1.13 m with GD 2 cistern
for use with Rapid SLX please order shaft 66 791 000 (sold separately)

38 821 000	**Chrome**	**4005176868986**	**282.26**



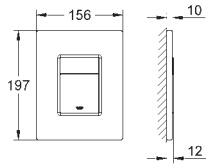

Skate Cosmopolitan
Flush plate
for dual flush or start & stop actuation
vandal-proof
for pneumatic drop valve AV1
for vertical installation
material: brass
GROHE LongLife finish
GROHE EcoJoy - Less water, perfect flow
for combination with Rapid SL 1.13 m with GD 2 cistern
for use with Rapid SLX please order shaft 66 791 000 (sold separately)

38 732 SD0	**stainless steel**	**4005176847691**	**181.68**



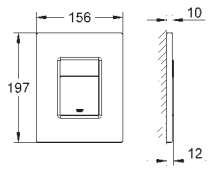

Skate Cosmopolitan
Flush plate, stainless steel
for dual flush or start & stop actuation
for pneumatic drop valve AV1
for vertical installation
plastic fixing frame
hidden fixing screws
not suitable for GROHE Fresh
GROHE LongLife finish
GROHE EcoJoy - Less water, perfect flow
for combination with Rapid SL 1.13 m with GD 2 cistern
for use with Rapid SLX please order shaft 66 791 000 (sold separately)

38 776 SD0	**stainless steel**	**4005176853555**	**185.31**

ditto, horizontal installation

GROHE
FLUSH PLATES FOR WC



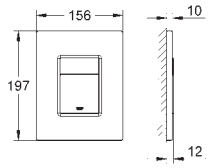

Ref. No.	Colour	EAN	Retail Guide Price (£)
38 732 000	Chrome	4005176836114	68.49
38 732 DC0	supersteel	4005176431371	154.10
38 732 SH0	alpine white	4005176836138	54.80
38 732 P00	matt chrome	4005176836121	75.34
38 732 GL0	cool sunrise	4005176339103	171.23
38 732 GN0	brushed cool sunrise	4005176427725	188.35
38 732 DA0	warm sunset	4005176339097	171.23
38 732 DL0	brushed warm sunset	4005176427732	188.35
38 732 A00	hard graphite	4005176339110	171.23
38 732 AL0	brushed hard graphite	4005176339127	188.35

Skate Cosmopolitan
Flush plate
for dual flush or start & stop actuation
for pneumatic drop valve AV1
for vertical and horizontal installation
GROHE LongLife finish
GROHE EcoJoy - Less water, perfect flow
for combination with Rapid SL 1.13 m with GD 2 cistern
for use with Rapid SLX please order shaft 66 791 000 (sold separately)

38 732 KF0	phantom black	4005176784125	154.10
38 732 KV0	glossy black	4005176737848	68.49

ditto, Professional exclusive

38 732 BR0	titanium	4005176873676	140.27

ditto, with anti-fingerprint surface



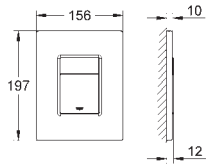

38 732 SHH	alpine white	4067393029069	68.49

Skate Cosmopolitan
Flush plate
for dual flush or start & stop actuation
for pneumatic drop valve AV1
for vertical and horizontal installation
156 x 197 mm
material: ABS
GROHE LongLife finish
GROHE EcoJoy - Less water, perfect flow
anti-bacterial finish for increased hygiene
for combination with Rapid SL 1.13 m with GD 2 cistern
for use with Rapid SLX please order shaft 66 791 000 (sold separately)



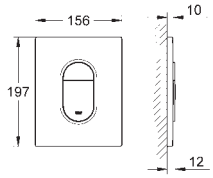

38 844 000	Chrome	4005176874963	85.42
38 844 SH0	alpine white	4005176874970	68.34
38 844 P00	matt chrome	4005176875687	93.97
38 844 KF0	phantom black	4005176951992	192.21
38 844 KV0	glossy black	4005176737862	85.42

Arena Cosmopolitan
Flush plate
for dual flush or start & stop actuation
for pneumatic drop valve AV1
for vertical installation
GROHE EcoJoy - Less water, perfect flow
GROHE LongLife finish
for combination with Rapid SL 1.13 m with GD 2 cistern
for use with Rapid SLX please order shaft 66 791 000 (sold separately)

38 858 000	Chrome	4005176876714	85.42
38 858 P00	matt chrome	4005176876721	93.97
38 858 SH0	alpine white	4005176876738	68.34

ditto, horizontal installation

GROHE
FLUSH PLATES FOR WC

Ref. No.	Colour	EAN	Retail Guide Price (£)
38 505 000	**Chrome**	**4005176290053**	**56.03**
38 505 SH0	**alpine white**	**4005176290046**	**44.83**
38 505 P00	**matt chrome**	**4005176290060**	**61.63**



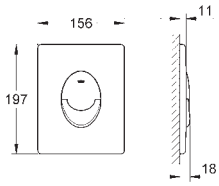

Skate Air
Flush plate
for dual flush or start & stop actuation
for pneumatic drop valve AV1
for vertical installation
GROHE LongLife finish
GROHE EcoJoy - Less water, perfect flow
for combination with Rapid SL 1.13 m with GD 2 cistern
for use with Rapid SLX please order shaft 66 791 000 (sold separately)

38 505 KF0	**phantom black**	**4005176784132**	**126.08**
38 505 KV0	**glossy black**	**4005176737831**	**56.03**

ditto, Professional exclusive

38 506 000	**Chrome**	**4005176290121**	**56.03**
38 506 SH0	**alpine white**	**4005176290114**	**44.83**
38 506 P00	**matt chrome**	**4005176290138**	**61.63**

ditto, horizontal installation

38 862 000	**Chrome**	**4005176832314**	**82.63**
38 862 P00	**matt chrome**	**4005176832321**	**90.91**



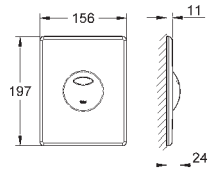

Skate
Flush plate
for dual flush or start & stop actuation
for pneumatic drop valve AV1
for vertical and horizontal installation
GROHE LongLife finish
GROHE EcoJoy - Less water, perfect flow
for combination with Rapid SL 1.13 m with GD 2 cistern
for use with Rapid SLX please order shaft 66 791 000 (sold separately)

38 862 SD0	**stainless steel**	**4005176834721**	**195.83**



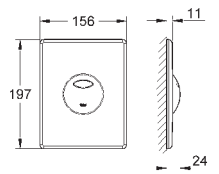

Skate
Flush plate
for dual flush or start & stop actuation
for pneumatic drop valve AV1
for vertical installation
156 x 197 mm
material: stainless steel
GROHE EcoJoy - Less water, perfect flow
for combination with Rapid SL 1.13 m with GD 2 cistern
for use with Rapid SLX please order shaft 66 791 000 (sold separately)

38 861 000	**Chrome**	**4005176832284**	**84.70**



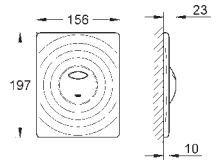

Surf
Flush plate
for dual flush or start & stop actuation
for pneumatic drop valve AV1
for vertical and horizontal installation
GROHE LongLife finish
GROHE EcoJoy - Less water, perfect flow
for combination with Rapid SL 1.13 m with GD 2 cistern
for use with Rapid SLX please order shaft 66 791 000 (sold separately)

GROHE
FLUSH PLATES FOR WC

	Ref. No.	Colour	EAN	Retail Guide Price (£)
 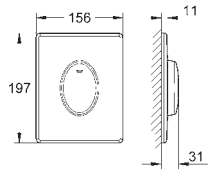	**38 564 000** **38 564 SH0**	**Chrome** **alpine white**	**4005176291784** **4005176291777**	**54.20** **43.37**
	Skate Air **Flush plate** **for single flush actuation** for pneumatic drop valve **for vertical installation** **GROHE LongLife** finish **GROHE EcoJoy** - Less water, perfect flow			
	38 565 000 **ditto, horizontal installation**	**Chrome**	**4005176291845**	**54.20**
 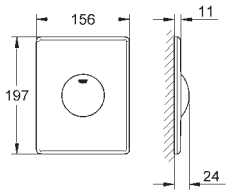	**38 573 000**	**Chrome**	**4005176292316**	**69.75**
	Skate **Flush plate** **for single flush actuation** for pneumatic drop valve **for vertical and horizontal installation** **GROHE LongLife** finish **GROHE EcoJoy** - Less water, perfect flow			
 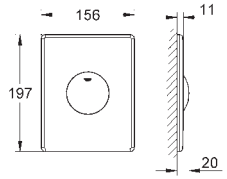	**38 672 SD0**	**stainless steel**	**4005176296468**	**130.25**
	Skate **Flush plate, stainless steel** **for single flush actuation** vandal-proof for pneumatic drop valve **for vertical installation** 156 x 197 mm **GROHE EcoJoy** - Less water, perfect flow			
 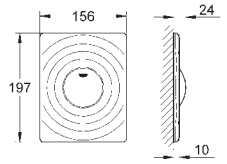	**38 574 000**	**Chrome**	**4005176292385**	**71.27**
	Surf **Flush plate** **for single flush actuation** for pneumatic drop valve **for vertical and horizontal installation** **GROHE LongLife** finish **GROHE EcoJoy** - Less water, perfect flow			
 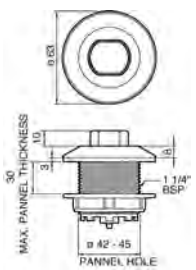	**38 488 000**	**Chrome**	**4005176289866**	**38.62**
	Air button with 750 mm air hose for panel thickness up to 30 mm **for use with Adagio cistern 37 762 SH / 37 945 SH** **GROHE LongLife** finish			
 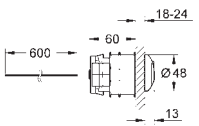	**38 771 000**	**Chrome**	**4005176848551**	**49.83**
	Pneumatic push button actuation for dual flush or start & stop actuation Ø 48 mm in combination with bath furniture for material thickness from 18 -24 mm with 600 mm air hose **GROHE LongLife** finish			

GROHE
FLUSH PLATES FOR WC

	Ref. No.	Colour	EAN	Retail Guide Price (£)
 	**37 761 000**	**Chrome**	**4005176213243**	**48.76**
Air button **GROHE LongLife** finish **for use with Adagio cistern 37 762 SH / 37 945 SH**				
 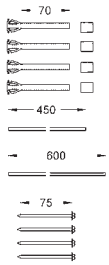	**38 714 000**		**4005176828454**	**27.18**
WC wall plate extension set 70 mm with pneumatic discharge valve				

GROHE FRESH

	Ref. No.	Colour	EAN	Retail Guide Price (£)
 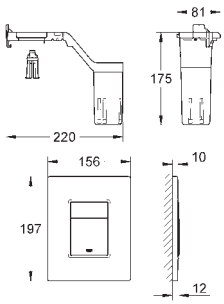	**38 805 000**	**Chrome**	**4005176865596**	**162.39**

Skate Cosmopolitan Set Fresh
Flush plate
for dual flush or start & stop actuation
with **GROHE Fresh**
fixing frame with opening function
for chlorine-free tablets only
for pneumatic drop valve AV1
for vertical and horizontal installation
GROHE LongLife finish
GROHE EcoJoy - Less water, perfect flow
for combination with Rapid SL 1.13 m with GD 2 cistern
for use with Rapid SLX please order shaft 66 791 000 (sold separately)

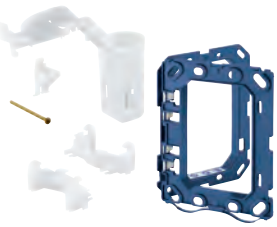 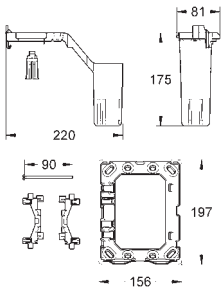	**38 796 000**	**Chrome**	**4005176857034**	**84.99**

GROHE Fresh
Dual flush valve set
for GROHE flushing cistern GD 2 with pneumatic
discharge valve and regular inspection shaft
not suitable for flush plates with
wood or glass or metal surface or new small flush plates
fixing frame with opening function
for chlorine-free tablets only
for all GROHE flush plates 156 x 197 mm

	**38 882 000**		**4005176879197**	**7.90**

GROHE Fresh
Tabs
2 x 50 g WC-Tabs
every flush creates foam which cleans the toilet
fragrance ensures long-lasting freshness
protects against re-pollution and maintains long term cleanliness
reduces limescale and ensures radiant purity in the toilet
true feeling of freshness
This product is a hazardous substance. Find more information in the safety data sheet. You can download the safety data at: www.grohe.com/safety-data-sheets/

GROHE
FLUSH PLATES FOR WC FLUSH VALVES

	Ref. No.	Colour	EAN	Retail Guide Price (£)
 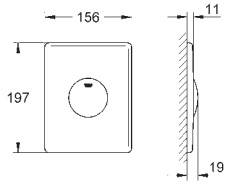	**37 547 000** **37 547 P00**	**Chrome** **matt chrome**	**4005176189425** **4005176189449**	**84.36** **92.80**
	Skate **Flush plate** **for vertical installation** 156 x 197 mm manual activation push button actuation material: ABS **GROHE LongLife** finish			
 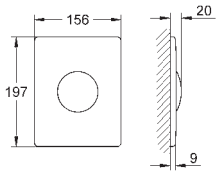	**38 445 SD0**	**stainless steel**	**4005176282850**	**136.72**
	Skate **Flush plate, stainless steel** **for vertical installation** 156 x 197 mm push button actuation plastic fixing frame hidden fixing screws			
 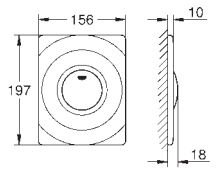	**37 063 000**	**Chrome**	**4005176142185**	**70.17**
	Surf **Flush plate** 156 x 197 mm manual activation push button actuation material: ABS **GROHE LongLife** finish			

GROHE
FLUSH PLATES FOR URINAL

	Ref. No.	Colour	EAN	Retail Guide Price (£)
 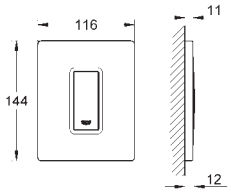	38 784 000 38 784 P00	Chrome matt chrome	4005176855535 4005176855542	144.15 158.56
	Skate Cosmopolitan **Actuation plate** manual activation for urinal compatible with **Rapido U or Rapido UMB** 116 x 144 mm mechanical functional cartridge flow pressure min 0.5 bar operating pressure max 6 bar 1.0 - 6.0 adjustable **GROHE LongLife** finish			
 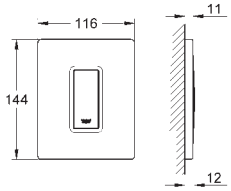	38 784 SD0	stainless steel	4005176877407	212.67
	Skate Cosmopolitan **Flush plate, stainless steel** manual activation for urinal compatible with **Rapido U or Rapido UMB** 116 x 144 mm mechanical functional cartridge flow pressure min 0.5 bar operating pressure max 6 bar 1.0 - 6.0 adjustable low noise (group II according to German noise specification) plastic fixing frame hidden fixing screws			
 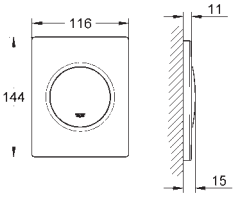	38 804 000 38 804 P00	Chrome matt chrome	4005176861512 4005176861536	144.15 158.56
	Nova Cosmopolitan **Actuation plate** manual activation for urinal compatible with **Rapido U or Rapido UMB** 116 x 144 mm mechanical functional cartridge flow pressure min 0.5 bar operating pressure max 6 bar 1.0 - 6.0 adjustable **GROHE LongLife** finish			
 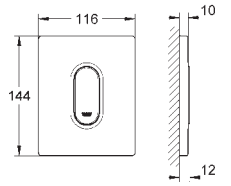	38 857 000 38 857 P00	Chrome matt chrome	4005176875694 4005176875663	144.22 158.64
	Arena Cosmopolitan **Actuation plate** manual activation for urinal compatible with **Rapido U or Rapido UMB** 116 x 144 mm mechanical functional cartridge flow pressure min 0.5 bar operating pressure max 6 bar 1.0 - 6.0 adjustable **GROHE LongLife** finish			
 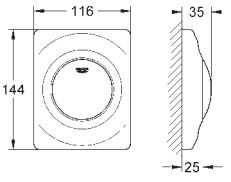	38 808 000 38 808 P00	Chrome matt chrome	4005176864056 4005176864063	125.52 125.45
	Surf **Actuation plate** manual activation for urinal compatible with **Rapido U or Rapido UMB** 116 x 144 mm mechanical functional cartridge flow pressure min 0.5 bar operating pressure max 6 bar 1.0 - 6.0 adjustable **GROHE LongLife** finish			

GROHE
CONNECTION AND SECURITY TECHNOLOGY





CONTENTS

Angle Valves	488
WAS valves	491

GROHE
ANGLE VALVES

	Ref. No.	Colour	EAN	Retail Guide Price (£)
 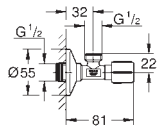	**22 043 000**	**Chrome**	**4005176305597**	**8.96**
	Angle valve 1/2" self-sealing connection thread wall connection 1/2" outlet 1/2" water protected spindle shutoff, brass, with grease chamber and double o-ring sealing long connecting shaft ergonomic metal handle marking: neutral metal push-on escutcheon Ø 55 mm **GROHE LongLife** finish			
 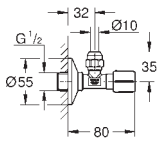	**22 037 000**	**Chrome**	**4005176305535**	**8.25**
	Angle valve 1/2" pre-roughened connection thread for easy sealing wall connection 1/2" outlet thread 3/8" with length compensation with compression nut Ø 10 mm water protected spindle shutoff, brass, with grease chamber and double o-ring sealing long connecting shaft ergonomic metal handle marking: neutral metal push-on escutcheon Ø 55 mm **GROHE LongLife** finish			
	22 074 KF0	**phantom black**	**4005176782640**	**57.69**
	ditto, Professional exclusive			
 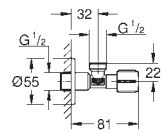	**22 041 DC1**	**supersteel**	**4067393033332**	**59.96**
	22 041 DL1	**brushed warm sunset**	**4067393033349**	**69.18**
	102342 243 0	**matte black**	**4067393019893**	**48.87**
	Angle valve 1/2" pre-roughened connection thread for easy sealing wall connection 1/2" outlet 1/2" water protected spindle shutoff, brass, with grease chamber and double o-ring sealing long connecting shaft ergonomic metal handle marking: neutral metal push-on escutcheon Ø 55 mm **GROHE LongLife** finish			
 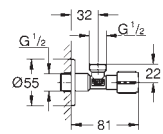	**22 046 000**	**Chrome**	**4005176305627**	**9.15**
	Angle valve 1/2" pre-roughened connection thread for easy sealing wall connection 1/2" outlet 1/2" water protected spindle shutoff, brass, with grease chamber and double o-ring sealing long connecting shaft ergonomic metal handle marking: neutral metal push-on escutcheon Ø 55 mm **GROHE LongLife** finish			
 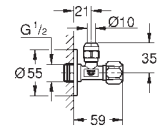	**22 023 000**	**Chrome**	**4005176305405**	**7.36**
	Angle valve 1/2" self-sealing connection thread wall connection 1/2" outlet thread 3/8" with length compensation with compression nut Ø 10 mm water protected spindle shutoff, brass, with grease chamber and double o-ring sealing ergonomic handle marking: neutral metal push-on escutcheon Ø 55 mm **GROHE LongLife** finish			

GROHE
ANGLE VALVES

Ref. No.	Colour	EAN	Retail Guide Price (£)



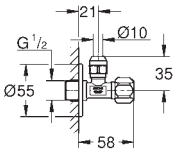

22 018 000 **Chrome** **4005176305382** **6.10**

Angle valve 1/2“
pre-roughened connection thread for easy sealing
wall connection 1/2“
outlet thread 3/8“
with length compensation
with compression nut Ø 10 mm
water protected spindle shutoff, brass,
with grease chamber and double o-ring sealing
ergonomic handle
marking: neutral
metal push-on escutcheon Ø 55 mm
GROHE LongLife finish



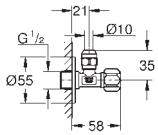

22 029 000 **Chrome** **4005176305467** **6.40**

Angle valve 1/2“
pre-roughened connection thread for easy sealing
wall connection 1/2“
outlet thread 3/8“
with length compensation
with compression nut Ø 10 mm
water protected spindle shutoff, brass,
with grease chamber and double o-ring sealing
ergonomic handle
marking: neutral
metal push-on escutcheon Ø 55 mm
GROHE LongLife finish



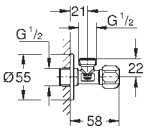

22 032 000 **Chrome** **4005176305481** **7.02**

Angle valve 1/2“
pre-roughened connection thread for easy sealing
wall connection 1/2“
outlet 1/2“
water protected spindle shutoff, brass,
with grease chamber and double o-ring sealing
ergonomic handle
marking: neutral
metal push-on escutcheon Ø 55 mm
GROHE LongLife finish



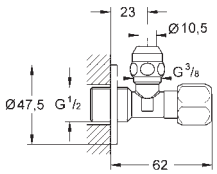

22 017 00M **Chrome** **4005176940613** **64.57**

Universal angle valve 1/2“
with compression coupling
3/8“
for copper pipe Ø 10 mm
plastic handle
marking: neutral
screw escutcheon
material: metal
GROHE LongLife finish
sales unit 10 pieces



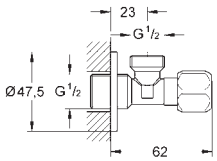

22 016 00M **Chrome** **4005176940606** **65.42**

Universal angle valve 1/2“
with connection 1/2“
plastic handle
marking: neutral
screw escutcheon
material: metal
GROHE LongLife finish
sales unit 10 pieces



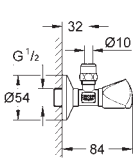

22 939 000 **Chrome** **4005176829369** **14.86**

Angle valve 1/2“
with compression nut
for copper pipe Ø 10 mm
TDL handle
marking: neutral
escutcheon
GROHE LongLife finish

GROHE
ANGLE VALVES

		Ref. No.	Colour	EAN	Retail Guide Price (£)
	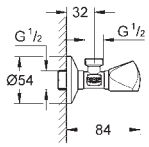	**22 940 000**	**Chrome**	**4005176829376**	**12.77**
		Angle valve 1/2" without compression nut for copper pipe Ø 10 mm TDL handle marking: neutral escutcheon **GROHE LongLife** finish			
	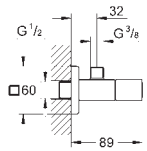	**22 012 000**	**Chrome**	**4005176906343**	**57.75**
		Eurocube **Angle valve 1/2"** wall connection 1/2" outlet thread 3/8" cartridge headpart metal handle marking: neutral metal push-on escutcheon			
	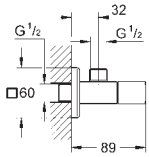	**22 013 000**	**Chrome**	**4005176909689**	**57.75**
		Eurocube **Angle valve 1/2"** wall connection 1/2" outlet 1/2" cartridge headpart metal handle marking: neutral metal push-on escutcheon			

GROHE
WAS VALVES

	Ref. No.	Colour	EAN	Retail Guide Price (£)
 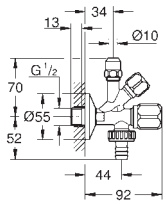	**22 035 000**	**Chrome**	**4005176305511**	**26.79**

Original WAS combination service valve 1/2“
pre-roughened connection thread for easy sealing
wall connection 1/2“
outlet thread 3/8“
with length compensation
with compression nut Ø 10 mm
outlet 3/4“
with hose connection
grease chamber headpart
non-return valve type EB
long connecting shaft
ergonomic handle
marking: neutral
metal push-on escutcheon Ø 55 mm
for combination with pipe ventilating valve type HB 41 239 000

 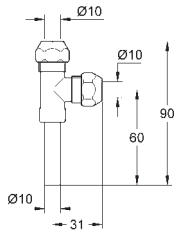	**41 007 000**	**Chrome**	**4005176281815**	**22.93**

Eggemann
Original WAS T-piece 3/8“
for service valve
with compression nut
GROHE LongLife finish

GROHE
SPARE PARTS





CONTENTS

Cartridges	494
Thermo elements and thermostatic cartridges	496
Aquadimmer	499
Head parts	500
Spare parts for two-handle taps	502
Extension sets	503
Unions	504
Outlets and spouts	505
Flow straighteners	506
Waste sets and traps	508
Connections and non-return valves	511
Spare parts for electronics	512
Diverters	513
Hoses	514
Spare parts for kitchen taps	515
Spare parts for showers	516
Miscellaneous	518
Special tools	519
Cleaning and care	520
Spare parts for sanitary systems	521
Spare parts for shower toilet	525
Spare parts for Ceramics	526

GROHE CARTRIDGES

	Ref. No.	Colour	EAN	Retail Guide Price (£)
	46 580 000		4005176831867	67.21
	Cartridge 28 mm **GROHE SilkMove** with ceramic sealing system with temperature limiter for all single lever mixers			
	46 374 000		4005176169076	59.23
	Cartridge 35 mm **GROHE SilkMove** with ceramic sealing system with temperature limiter adjustable flow rate limiter for all single lever mixers			
	46 048 000		4005176008283	57.85
	Cartridge **GROHE SilkMove** adjustable flow rate limiter for all single lever mixers			
	46 386 000		4005176169410	123.64
	Cartridge **GROHE SilkMove**			
	46 278 000		4005176131868	97.85
	Ceramic cartridge for Euroeco special mixer			
	46 308 000		4005176131769	12.44
	Temperature limiter for cartridge 46 048 000 please see possible utilisation in current Technical Product Information and spare part documentation in print/online media			

GROHE CARTRIDGES

	Ref. No.	Colour	EAN	Retail Guide Price (£)
	**46 375 000**		**4005176169083**	**11.65**
	Temperature limiter for 35 mm cartridge 46 374 000 please see possible utilisation in current Technical Product Information and spare part documentation in print/online media			
	**48 359 000**		**4005176442810**	**60.74**
	Cartridge for SmartControl concealed push button including fastening nut and fitting template including extension and spindle from extension set 14 048 000			
	**07 000 000**		**4005176016899**	**108.00**
	Cartridge from 1974 for Euromix and Ladylux			
	**42 383 000**	**Chrome**	**4005176903281**	**66.35**
	Cartridge for Euroeco Cosmopolitan T self-closing valves 1/2": pillar tap, wall mounted, exposed shower marking: blue/red **GROHE LongLife** finish 3 adjustable flow times: short - medium - long (factory setting: short), approx. 7, 15, 30 sec (pressure dependent)			
	**42 384 000**	**Chrome**	**4005176903298**	**75.38**
	Cartridge for Euroeco Cosmopolitan T self-closing gate valve 1/2" marking: blue/red **GROHE LongLife** finish 3 adjustable flow times: short - medium - long (factory setting: medium), approx. 7, 15, 30 sec (pressure dependent)			

GROHE
THERMO ELEMENTS AND THERMOSTATIC CARTRIDGES

	Ref. No.	Colour	EAN	Retail Guide Price (£)
	47 450 000		4005176076190	116.82
	Thermo-element wax element with stainless steel slider to avoid corrosion			
	47 282 000		4005176061592	224.44
	ditto, for reverse waterways, 1/2“			
	47 310 000		4005176079238	228.78
	Wax thermo-element-cartridge wax element			
	47 349 000		4005176141461	135.06
	Wax thermo-element-cartridge 3/8“ wax element			
	47 217 000		4005176241246	61.77
	Thermo-element wax element with non-rising spindle			
	47 220 000		4005176241253	203.63
	Wax thermo-element-cartridge wax element with non-rising spindle			
	47 111 000		4005176009921	288.88
	Thermo-element wax element for Grohmix Thermostat			

GROHE
THERMO ELEMENTS AND THERMOSTATIC CARTRIDGES

	Ref. No.	Colour	EAN	Retail Guide Price (£)
	47 025 000		4005176009549	455.42
	Wax thermo-element-cartridge wax element for Grohmix Thermostat			
	47 532 000		4005176206795	559.41
	Thermostatic cartridge			
	00 798 000		4005176229008	42.08
	Wax thermo-element			
	47 598 000		4005176229169	519.95
	Control unit			
	47 600 000		4005176228995	407.41
	Control unit			
	47 439 000		4005176811975	113.25
	Thermostatic compact cartridge 1/2“ **GROHE TurboStat** compact cartridge with wax thermoelement			
	47 175 000		4005176803895	163.80
	ditto, for reverse waterways, 1/2“			

GROHE
THERMO ELEMENTS AND THERMOSTATIC CARTRIDGES

	Ref. No.	Colour	EAN	Retail Guide Price (£)
	47 885 000		4005176924729	113.23
	Thermostatic compact cartridge 1/2“ GROHE Turbostat C3 compact cartridge with wax thermoelement			
	49 003 000	Chrome	4005176413537	232.11
	GROHE TurboStat cartridge 3/4“ for reversed inlets (hot water right) fits Grohtherm SmartControl and Grohtherm 2-handle thermostatic trim sets in combination with GROHE Rapido SmartBox service solution, does not comply with EN1111			
	47 483 000	Chrome	4005176815409	166.10
	Thermostatic compact cartridge 3/4“ **GROHE TurboStat** compact cartridge with wax thermoelement			
	47 186 000		4005176803901	268.69
	ditto, for reverse waterways, 3/4“			
	49 028 000		4005176442827	59.20
	Thermostatic compact cartridge 3/4“ for Grohtherm SmartControl concealed **GROHE TurboStat** compact cartridge with wax thermoelement including fastening nut			
	47 167 000		4005176010125	22.37
	Stop ring and regulating nut			

GROHE
AQUADIMMER

	Ref. No.	Colour	EAN	Retail Guide Price (£)
	47 364 000		4005176171819	106.87
	Aquadimmer for thermostatic mixers			
	12 433 000		4005176272752	96.85
	Aquadimmer for exposed fittings			
	47 262 000		4005176118722	172.94
	Aquadimmer for concealed thermostatic shower mixer 3/4“ for three and four-hole bath combination 3/4“			

GROHE
HEAD PARTS

	Ref. No.	Colour	EAN	Retail Guide Price (£)
	07 146 000 **Headpart 1/2"** short spindle, 1/2"		4005176017261	13.03
	45 346 000 **Ceramic headpart, 1/2"** with ceramic sealing disks rotation angle 180° stop: right-hand		4005176104572	37.94
	45 342 000 **Ceramic headpart, 1/2"** with ceramic sealing disks rotation angle 180° stop: left-hand		4005176129865	38.10
	45 885 000 **Ceramic headpart 3/4", 180°** with ceramic sealing disks rotation angle 180° stop: right-hand		4005176189913	61.77
	45 869 000 **Concealed headpart 1/2"** with ceramic sealing disks rotation angle 180° stop: right-hand		4005176189876	39.25
	45 882 000 **Ceramic headpart, 1/2"** with ceramic sealing disks rotation angle 90° stop: right-hand		4005176189883	37.94

GROHE
HEAD PARTS

	Ref. No.	Colour	EAN	Retail Guide Price (£)
	**45 883 000**		**4005176189890**	**43.55**
	Ceramic headpart, 1/2“ with ceramic sealing disks rotation angle 90° stop: left-hand			
	**45 888 000**		**4005176189944**	**46.95**
	Ceramic headpart 3/4“, 180° with ceramic sealing disks rotation angle 90° stop: right-hand			
	**06 188 000**		**4005176002519**	**77.69**
	Headpart without lever without cap without escutcheon for 3- and 4-way-diverter, 1/2“			
	**07 025 000**		**4005176016929**	**38.10**
	Screw-down valve, 3/4“ short spindle for 1/2“ handles for concealed valves, 3/4“			
 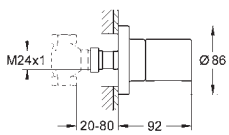	**19 470 000**	**Chrome**	**4005176848018**	**81.83**
	Grohtherm 3000 Cosmopolitan **Concealed stop-valve trim** set for final installation for 35 028 000 **GROHE LongLife** finish installation depth infinitely adjustable 20-80 mm metal escutcheon with wall sealing shut-off valve			

GROHE
SPARE PARTS FOR TWO-HANDLE TAPS

	Ref. No.	Colour	EAN	Retail Guide Price (£)
	10 099 00M	**Chrome**	**4005176812965**	**14.95**
	Cover Cap multi-packaging: 2 pieces			



GROHE
EXTENSION SETS

	Ref. No.	Colour	EAN	Retail Guide Price (£)
 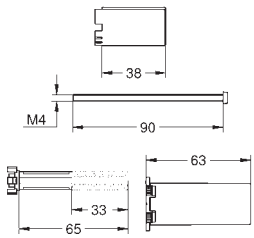	14 048 000		4005176413483	87.20
Rapido SmartBox **Universal extension set single-lever mixers, 25 mm** fits Grohtherm SmartControl and SmartControl Mixer sets for final installation with up to three functions in combination with GROHE Rapido SmartBox				
 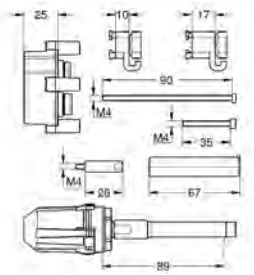	14 056 000		4005176466298	98.44
Universal extension set single-lever mixers, 25 mm fits for concealed single-lever mixers in combination with **GROHE Rapido SmartBox**				
 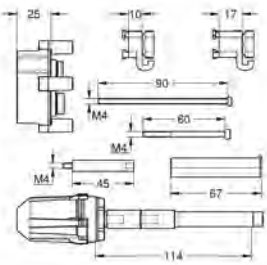	14 057 000		4005176466304	120.94
Universal extension set single-lever mixers, 50 mm fits for concealed single-lever mixers in combination with **GROHE Rapido SmartBox**				
 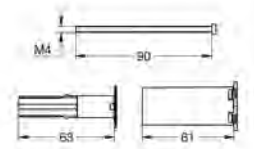	14 058 000	Chrome	4005176466311	47.81
Universal extension set 2-handle thermostats, 25 mm fits for concealed 2-handle thermostats in combination with **GROHE Rapido SmartBox**				

GROHE UNIONS

	Ref. No.	Colour	EAN	Retail Guide Price (£)
 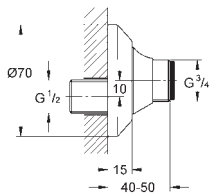	12 400 000	Chrome	4005176004582	68.87
S-union 1/2" x 3/4" **adjustment range 10 mm** **GROHE LongLife** finish				
 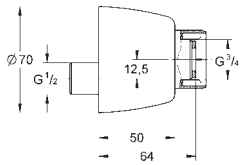	12 051 000	Chrome	4005176213588	62.91
S-union 1/2" x 3/4" screw socket to cover the union nut and the rosette sealing towards wall adjustment range 12.5 mm lockable for service suitable for 1/2" connections **GROHE LongLife** finish				
 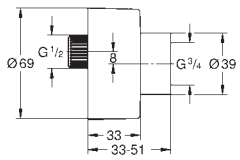	12 693 000	Chrome	4005176829918	32.69
S-union 1/2" x 3/4" **adjustment range 7.5 mm** with sound absorber screw escutcheon **GROHE LongLife** finish				
 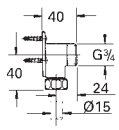	18 862 000	Chrome	4005176028120	77.68
Wall union				
 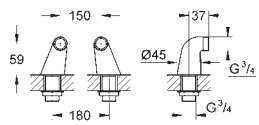	18 121 000	Chrome	4005176815812	63.34
Pillar union **GROHE LongLife** finish				

GROHE
OUTLETS AND SPOUTS

	Ref. No.	Colour	EAN	Retail Guide Price (£)
 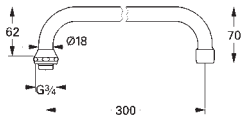	**13 034 000**	**Chrome**	**4005176022869**	**61.82**

U spout
for kitchen wall mixers, 1/2"
tubular spout
mousseur
projection 300 mm
coupling nut 3/4"
DR-brass
GROHE LongLife finish

 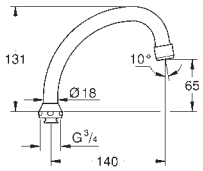	**13 071 000**	**Chrome**	**4005176023132**	**42.58**

Swivel tube spout
swivelling, without stop
mousseur
coupling nut 3/4"
projection 140 mm
DR-brass
GROHE LongLife finish

GROHE
FLOW STRAIGHTENERS

Ref. No.	Colour	EAN	Retail Guide Price (£)



48 189 000 **Chrome** **4005176928772** **21.80**

Water saving set
includes two supply adapters incl. flow regulator
and one mousseur insert
for combination with M22/24 mousseurs
connection size G 3/8“
low flow kit cannot be used on the following collections: Allure, Allure Brilliant, Atrio, Essence, Eurosmart, BauEdge, BauLoop



48 190 000 **Chrome** **4005176928987** **21.80**

Water saving set
includes two supply adapters incl. flow regulator
and one mousseur insert
for combination with M22/24 mousseurs
connection size G 3/8“
low flow kit cannot be used on the following collections: Allure, Allure Brilliant, Atrio, Essence, Eurosmart, BauEdge, BauLoop



48 191 000 **Chrome** **4005176928994** **21.80**

Water saving set
includes two supply adapters incl. flow regulator
and one mousseur insert
for combination with M22/24 mousseurs
connection size G 3/8“
low flow kit cannot be used on the following collections: Allure, Allure Brilliant, Atrio, Essence, Eurosmart, BauEdge, BauLoop





13 928 000 **Chrome** **4005176025365** **16.70**

Flow restrictor
internal thread
M 22 x 1(LP)
13.5 l/min at 3 bar
GROHE LongLife finish
female thread





48 159 000 **Chrome** **4005176919589** **8.73**

Flow restrictor
external thread
M 24 x 1
5.7 l/min at 3 bar
GROHE SpeedClean effortless limescale removal
male thread





13 929 000 **Chrome** **4005176025440** **16.61**

Flow restrictor
external thread
M 24 x 1
13.5 l/min at 3 bar
GROHE LongLife finish
male thread

GROHE
FLOW STRAIGHTENERS

	Ref. No.	Colour	EAN	Retail Guide Price (£)
 	13 952 000	Chrome	4005176079818	13.26
Flow restrictor external thread M 24 x 1 flow class C 30 l/min. at 3 bar **GROHE LongLife** finish male thread				
 	13 927 000	Chrome	4005176005541	14.39
Flow restrictor external thread M 28 x 1 30 l/min. at 3 bar **GROHE LongLife** finish				
 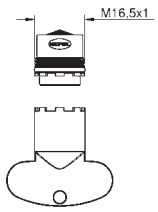	13 943 000		4005176831584	17.83
Flow restrictor external thread M 16.5 x 1 flow class PCA 5.0 l/min integrated including disassembly key				
 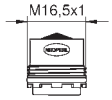	46 765 000		4005176911484	26.69
Flow restrictor external thread M 16.5 x 1 5.7 l/min at 3 bar integrated including disassembly key				
 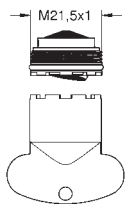	48 270 000		4005176325502	17.12
Flow restrictor external thread M 21.5 x 1 flow class PCA maximum flow rate (at 3 bar): 6 l/min integrated including disassembly key **GROHE AquaGuide** adjustable mousseur				
 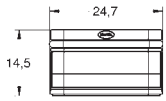	13 220 000		4005176855504	34.14
Flow restrictor flow class Z 7.5 l/min at 3 bar including disassembly key				

GROHE
WASTE SETS AND TRAPS

Ref. No.	Colour	EAN	Retail Guide Price (£)
28 910 000	**Chrome**	**4005176603846**	**56.37**
28 910 L00	**white**	**4005176603884**	**284.21**



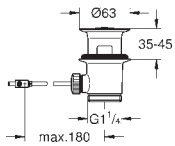

Pop-up waste set 1 1/4"
for wash basins with overflow
for basin/bidet fittings

40 565 000	**Chrome**	**4005176912757**	**94.48**
40 565 DC0	**supersteel**	**4005176491702**	**132.29**
40 565 A00	**hard graphite**	**4005176491757**	**141.73**
40 565 AL0	**brushed hard graphite**	**4005176491696**	**151.19**



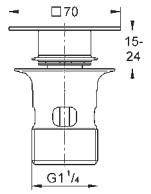

Waste set with push-open plug
with push-open cover
for wash basins with overflow
removable cover
closable
GROHE LongLife finish

65 807 000	**Chrome**	**4005176849893**	**55.14**
65 807 DC0	**supersteel**	**4005176442797**	**77.20**
65 807 LS0	**moon white**	**4005176849916**	**104.54**
65 807 GL0	**cool sunrise**	**4005176467738**	**82.71**
65 807 GN0	**brushed cool sunrise**	**4005176467745**	**88.22**
65 807 DA0	**warm sunset**	**4005176467752**	**82.71**
65 807 DL0	**brushed warm sunset**	**4005176467769**	**88.22**
65 807 A00	**hard graphite**	**4005176467721**	**82.71**
65 807 AL0	**brushed hard graphite**	**4005176467714**	**88.22**



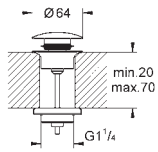

Waste set with push-open plug
with push-open cover
for wash basins with overflow
removable cover
closable
GROHE LongLife finish

29 510 KF0	**phantom black**	**4005176781704**	**77.20**

ditto, Professional exclusive

65 808 000	**Chrome**	**4005176860065**	**58.91**



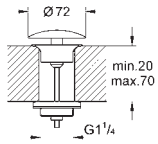

Waste 1 1/4"
for basins mixers without Pop Up Waste
removable cover
non-closable
GROHE LongLife finish

40 824 000	**Chrome**	**4005176332975**	**22.72**
102464 243 0	**matte black**	**4067393021759**	**29.53**



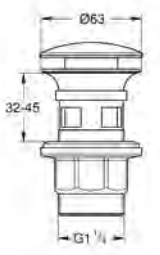

Waste set with push-open plug
for wash basins with overflow
removable plug
closable

green SKU: energy and water saving | Errors and omissions excepted | Suitable for High Pressure only, unless otherwise stated

GROHE
WASTE SETS AND TRAPS

	Ref. No.	Colour	EAN	Retail Guide Price (£)
	**07 182 000**	**Chrome**	**4005176017438**	**18.80**
	Chrome bath plug for waste set 1 1/4" **GROHE LongLife** finish			
	**07 052 000**	**Chrome**	**4005176003370**	**21.45**
	Eccentric rod for waste set 1 1/4" length 180 mm **GROHE LongLife** finish			
	**07 341 000**	**Chrome**	**4005176017728**	**27.42**
	Eccentric rod for waste set 1 1/4" length 350 mm **GROHE LongLife** finish			
 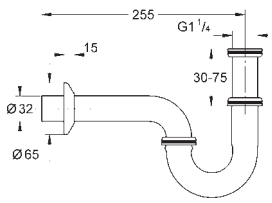	**28 947 000**	**Chrome**	**4005176604089**	**26.51**
	P-trap 1 1/4" for bidets for basins wall connection escutcheon **GROHE LongLife** finish			
 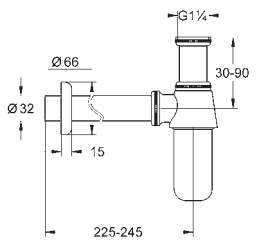	**28 920 000**	**Chrome**	**4005176603914**	**49.17**
	Bottle trap, 1 1/4" for basins with fixed dip tube wall connection escutcheon **GROHE LongLife** finish			
 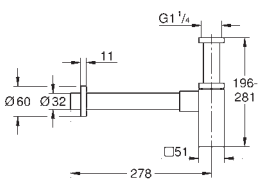	**40 564 000**	**Chrome**	**4005176912740**	**116.85**
	40 564 DC0	**supersteel**	**4005176491795**	**163.60**
	40 564 A00	**hard graphite**	**4005176491849**	**175.29**
	40 564 AL0	**brushed hard graphite**	**4005176491788**	**186.97**
	Bottle trap for **wash basin** **GROHE LongLife** finish brass body			

GROHE
WASTE SETS AND TRAPS



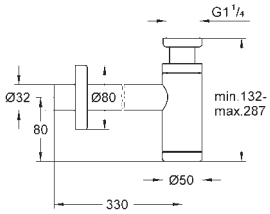

Ref. No.	Colour	EAN	Retail Guide Price (£)
28 912 000	**Chrome**	**4005176266751**	**106.24**
28 912 DC0	**supersteel**	**4005176467905**	**148.73**
28 912 GN0	**brushed cool sunrise**	**4005176467875**	**169.98**
28 912 DL0	**brushed warm sunset**	**4005176467899**	**169.98**
28 912 AL0	**brushed hard graphite**	**4005176467844**	**169.98**

Bottle trap, 1 1/4“
for basins
material: brass
(screw-top for cleaning)
large sliding escutcheon
GROHE LongLife finish

29 509 KF0	**phantom black**	**4005176782657**	**148.73**

ditto, Professional exclusive

GROHE
CONNECTIONS AND NON-RETURN VALVES

	Ref. No.	Colour	EAN	Retail Guide Price (£)
	46 914 000		4005176326424	41.96
	Compression MI coupling for all basin and kitchen mixers 15 mm x 3/8“ including nut & olive			
	47 189 000	Chrome	4005176010330	41.24
	Non-return valve multi-packaging: 2 pieces **GROHE LongLife** finish			
	14 116 00M	Chrome	4005176006005	63.44
	Non-return valve 1/2“ multi-packaging: 2 pieces			
	14 117 00M		4005176006012	174.86
	Backflow preventer multi-packaging: 2 pieces			

GROHE
SPARE PARTS FOR ELECTRONICS

	Ref. No.	Colour	EAN	Retail Guide Price (£)
	**42 886 000**		**4005176200670**	**35.27**
	Battery 6V lithium battery, type CR-P2			
	**42 393 000**		**4005176905872**	**49.55**
	Battery Housing including 6 V lithium-battery, type CR-P2 to replace transformer			

GROHE
DIVERTERS

	Ref. No.	Colour	EAN	Retail Guide Price (£)
	**08 915 000**	**Chrome**	**4005176020124**	**70.04**

Diverter
for single-lever and thermostatic bath mixer 1/2", wall mounted
automatic diverter: bath/shower

	**46 058 000**	**Chrome**	**4005176008467**	**54.52**

Diverter
for universal single-lever mixer for concealed installation 1/2" bath
including diverter knob
until 2010
GROHE LongLife finish

GROHE
HOSES

	Ref. No.	Colour	EAN	Retail Guide Price (£)
 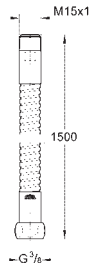	**28 112 000**	**Chrome**	**4005176601286**	**34.73**

Metal hose
for sink mixers
1500 mm
M 15 x 1 x 3/8“ nut
GROHE LongLife finish

	**48 293 000**	**Chrome**	**4005176358593**	**42.17**

Hose for sink mixer with pull-out dual spray or mousseur
Easy Docking Function guarantees easy retraction and smooth docking back to the starting position
including weight and knurled nuts G 1/2
approx. 1425 mm
M15 x 1
GROHE LongLife finish

GROHE
SPARE PARTS FOR KITCHEN TAPS

	Ref. No.	Colour	EAN	Retail Guide Price (£)
	**42 586 SD0**	**stainless steel**	**4005176563430**	**22.63**
	Turning handle for kitchen sinks with automatic waste fitting including fixation form: sqare 46 x 46 mm **GROHE LongLife** finish			
	**42 587 SD0**	**stainless steel**	**4005176563447**	**22.36**
	Turning handle for kitchen sinks with automatic waste fitting including fixation form: round Ø 46 mm **GROHE LongLife** finish			
	**46 575 000** **46 575 DC0**	**Chrome** **supersteel**	**4005176830099** **4005176845864**	**130.76** **155.83**
	K4 **Pull-Out spray** **GROHE LongLife** finish			
	**48 416 000**	**Chrome**	**4005176482472**	**41.19**
	Pull-Out spray Laminar spray/shower spray automatic return to laminar spray **GROHE SpeedClean** effortless limescale removal **GROHE LongLife** finish including disassembly key			

GROHE
SPARE PARTS FOR SHOWERS

	Ref. No.	Colour	EAN	Retail Guide Price (£)
 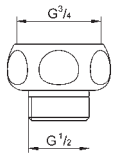	**28 817 000**	**Chrome**	**4005176602962**	**12.85**
	Adapter 1/2" x 1/4" female thread 3/4" x 1/2" male thread **GROHE LongLife** finish			
	**06 765 000**	**Chrome**	**4005176831973**	**62.30**
	Sliding piece suitable for shower rails of Relexa, Rainshower and Euphoria range with diameter of 25 mm glider with swivel holder for height adjustability of the hand shower **GROHE LongLife** finish			
 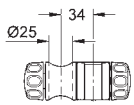	**07 659 000**	**Chrome**	**4005176003707**	**63.59**
	Sliding piece suitable for shower rails of Tempesta range with diameter of 25 mm glider with swivel holder for height adjustability of the hand shower **GROHE LongLife** finish			
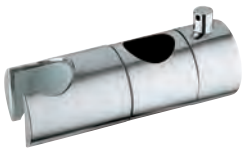	**12 140 000**	**Chrome**	**4005176288319**	**51.15**
	Sliding piece suitable for shower rails with diameter of 22 mm glider with swivel holder for height adjustability of the hand shower **GROHE LongLife** finish			
	**45 650 IP0**	**chrome/ matt chrome**	**4005176137228**	**63.00**
	Sliding piece suitable for shower rails Relexa 28 620/28 621 with diameter of 27.8 mm glider with swivel holder for height adjustability of the hand shower **GROHE LongLife** finish			
 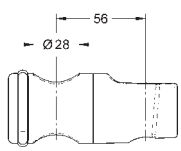	**12 435 000**	**Chrome**	**4005176272141**	**101.04**
	Relexa Plus **Gliding element with metal sleeve** for shower rail 28 620 / 28 621 Ø 28 mm angle of inclination adjustable by click stop device height adjustment via locking nut **GROHE LongLife** finish			

GROHE
SPARE PARTS FOR SHOWERS

	Ref. No.	Colour	EAN	Retail Guide Price (£)
	**48 099 000**	**Chrome**	**4005176908583**	**16.99**

Sliding piece
suitable for shower rails of Tempesta range with diameter of 21.8 mm
glider with swivel holder
for height adjustability of the hand shower
GROHE LongLife finish

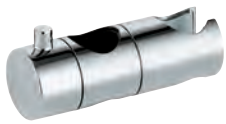	**48 177 000**	**Chrome**	**4005176924248**	**52.01**

Sliding piece
suitable for shower rails range with diameter 24.7 mm
glider with swivel holder
for height adjustability of the hand shower
GROHE LongLife finish

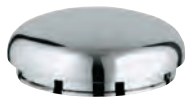	**45 363 000**	**Chrome**	**4005176112324**	**7.98**

Cover Cap
for shower rail Relexa and Tempesta ø 25 mm

GROHE
MISCELLANEOUS

	Ref. No.	Colour	EAN	Retail Guide Price (£)
 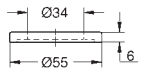	48 165 000	Chrome	4005176921797	11.30
	Base plate for single-hole wash basin / bidet mixers for covering larger diameters			
	07 264 00M	Chrome	4005176228797	8.51
	Filter multi-packaging: 2 pieces			
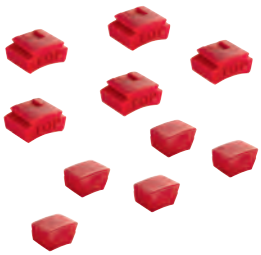	49 002 00M		4005176372193	9.05
	Temperature limiter GROHE SafeStop Plus at 43°C contains two types of temperature limiters to be retrofitted in thermostat handles packaging unit: 2 x 5 pieces			
	07 587 000		4005176229015	14.96
	Slider			

GROHE
SPECIAL TOOLS

	Ref. No.	Colour	EAN	Retail Guide Price (£)
 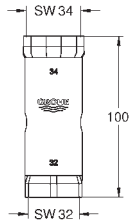	**19 332 000**	**Chrome**	**4005176823695**	**36.74**

Socket Spanner
34 mm for dis-/assembly of central screw coupling and GROHE TurboStat thermostatic compact cartridge
32 mm for disassembly of 35 mm cartridge

 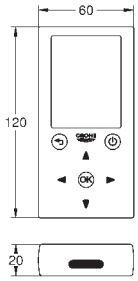	**36 407 001**		**4005176368974**	**208.49**

Remote control
for all GROHE one eye infra-red products
as of 06/2015 and GROHE Blue Home until 12/2018
monitoring
consumption and usage data
thermal disinfection cycles (infrared mixers)
auto flush cycles (infrared mixers)
cleaning mode cycles (GROHE Blue Home)
filter and CO_2 capacity (GROHE Blue Home)
configuration
cleaning mode activation
thermal disinfection (infrared mixers)
detection range (infrared mixers)
shut off delay (infrared mixers)
auto flush (infrared mixers)
filter capacity (GROHE Blue Home)
service
send and save profile
reset to factory or user settings
service details
demo mode
error codes (GROHE Blue Home)
3 x 1.5 V DC (AAA) battery supply

GROHE
CLEANING AND CARE

	Ref. No.	Colour	EAN	Retail Guide Price (£)
	**45 937 000** **Grohe Special grease** 25 g sales unit 15 pieces		**4005176279683**	**16.49**
	**48 166 000** **Grohclean** **Detergent for fittings and bathrooms** 500 ml spray bottle based on citric acid in display box sales unit 10 pieces		**4005176923197**	**21.67**

green SKU: energy and water saving | Errors and omissions excepted | Suitable for High Pressure only, unless otherwise stated

GROHE
SPARE PARTS FOR SANITARY SYSTEMS

	Ref. No.	Colour	EAN	Retail Guide Price (£)
	42 303 000	Chrome	4005176835391	92.39
	Skate **Flush plate** for retrofit for pneumatic discharge valve with 2 hoses (42 253 and 42 774) for dual flush or start & stop actuation **for vertical and horizontal installation** 156 x 197 mm material: ABS **GROHE LongLife** finish **GROHE EcoJoy** - Less water, perfect flow			
	42 304 000	Chrome	4005176835469	85.74
	Skate Air **Flush plate** for dual flush or start & stop actuation for retrofit for pneumatic drop valve AV1 for pneumatic discharge valve with 2 hoses (42 253 and 42 774) **for vertical installation** 156 x 197 mm material: ABS **GROHE LongLife** finish **GROHE EcoJoy** - Less water, perfect flow			
	42 305 000	Chrome	4005176835490	89.59
	Skate Air **Flush plate** for dual flush or start & stop actuation for pneumatic drop valve AV1 for pneumatic discharge valve with 2 hoses (42 253 and 42 774) for horizontal installation 156 x 197 mm material: ABS **GROHE EcoJoy** - Less water, perfect flow **GROHE LongLife** finish			
	43 207 000		4005176155291	12.85
	Frame			
	42 740 000		4005176230653	453.44
	Solenoid Valve			
 	43 544 000		4005176157738	17.99
	Outlet piston			

GROHE
SPARE PARTS FOR SANITARY SYSTEMS

	Ref. No.	Colour	EAN	Retail Guide Price (£)
	43 535 000		4005176157639	4.68
	Push bar 350 mm for Servo discharge valve length 350 mm			
	43 506 000		4005176157356	10.27
	Bellow			
	42 593 000		4005176566417	35.53
	Valve seat reduces flow of the flush easy flow regulation via inspection shaft without removing the valves suitable for flushing cistern GD 2			
	42 764 00M	Chrome	4005176222092	17.31
	Threaded bolt for WC fixation for Rapid SL 1.13 m multi-packaging: 2 pieces			
	42 233 000	Chrome	4005176300653	17.69
	Connecting hose			
	42 775 000		4005176221606	9.82
	Tubes			

GROHE
SPARE PARTS FOR SANITARY SYSTEMS

	Ref. No.	Colour	EAN	Retail Guide Price (£)
	42 310 000 **Sealing washer** for pneumatic drop valve		4005176835599	7.72
	42 319 000 **Pneumatic hose** for pneumatic drop valve AV1		4005176835674	10.27
	43 722 000 **Set of seals**		4005176158810	19.73
	43 880 00M **O-Ring** in units of 10		4005176177644	24.81
	43 758 00M **Membrane** filling valve multi-packaging: 10 pieces		4005176159121	33.43
 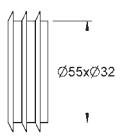	37 119 000 **Connector** Ø 55 mm	**black**	4005176144370	4.59

GROHE
SPARE PARTS FOR SANITARY SYSTEMS

	Ref. No.	Colour	EAN	Retail Guide Price (£)
 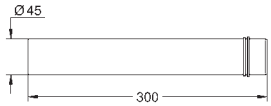	**43 352 000**		**4005176832413**	**6.75**
	Wall union length 300 mm			

GROHE
SPARE PARTS FOR SHOWER TOILET

	Ref. No.	Colour	EAN	Retail Guide Price (£)
 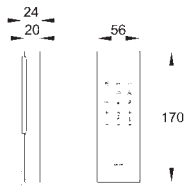	**14 926 002**		**4005176572128**	**359.40**
	GROHE Sensia Arena **Remote control** for 39 354 SH0 and 39 354 SH1 for Sensia Arena shower toilet system, wall hung including wall holder			
	**101458 SH0 0**	**alpine white**	**4067393003243**	**107.57**
	Sensia **Remote control** for Sensia shower toilet system including wall holder professional edition			

GROHE
SPARE PARTS FOR CERAMICS

	Ref. No.	Colour	EAN	Retail Guide Price (£)
	**49 516 000**		**4005176373381**	**28.29**
	Mounting set for floor standing bidet/WC 39 428 000, 39 429 000, 39 430 000, 39 431 000, 39 432 000, 39 349 000, 39 329 000, 39 329 00H, 39 340 000, 39 340 00H, 39 339 000, 39 339 00H, 39 484 00H, 39 485 00H, 39 487 00H contains 2 pieces			
	**49 510 000**		**4005176373329**	**76.14**
	Fixing set for Euro Ceramic wall hung WC 203 mm 39 328 000, 39 328 00H			
	**49 024 000**	**Chrome**	**4005176454196**	**82.33**
	Fixing set for Euro Ceramic compact wall hung WC 203 mm 39 206 000, 39 206 00H			
	**102901 999 0**		**4067393027102**	**17.00**
	Fixing set for Essence ceramic seat and lid 39 577 001			
	**102902 999 0**		**4067393027119**	**13.89**
	Fixing set for Euro Ceramic seat and lid 39 330 002 and 39 331 002			
 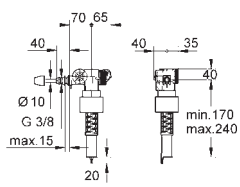	**37 095 000**	**Chrome**	**4005176145124**	**42.47**
	Filling valve 3/8“ universal application			

GROHE
SPARE PARTS FOR CERAMICS

	Ref. No.	Colour	EAN	Retail Guide Price (£)
	**49 061 000**		**4005176472800**	**23.45**
	Discharge valve for Bau Ceramic cistern for close coupled cistern exposed side inlet 39 436 000 39 437 000 **Dual Flush** universal application for ceramic lid hole Ø 50 mm			
	**49 119 000**	**white**	**4005176573422**	**33.81**
	Damper damper for soft close function left and right Ø 16 mm for WC seat 39 577 000			
	**102903 SH0 0**	**alpine white**	**4067393027126**	**10.86**
	Euro Ceramic **Soft close damper** damper for Euro Ceramic seat and cover damper for soft close function left and right for use with 39 330 002			
	**102904 SH0 0**	**alpine white**	**4067393027133**	**10.86**
	Essence **Soft close damper** damper for Essence seat and cover damper for soft close function left and right for use with 39 577 001			
	**102905 SH0 0**	**alpine white**	**4067393027140**	**3.79**
	Sound absorber for seat and lid soft close for WC seats 39 330 002, 39 331 002 and 39 577 001 contains 2 pieces for lid and 4 pieces for seat			
	**49 526 000**	**Chrome**	**4005176421129**	**14.28**
	Dual flush push button for ceramic cistern 39 436 000 39 437 000 39 333 000 39 332 000			

GROHE
SURVEY OF CONTENTS

Ref. No.	EAN	Page	Retail Guide Price (£)
00			
00 798 000	4005176229008	497	42.08
06			
06 188 000	4005176002519	501	77.69
06 765 000	4005176831973	516	62.30
07			
07 000 000	4005176016899	495	108.00
07 025 000	4005176016929	501	38.10
07 052 000	4005176003370	509	21.45
07 146 000	4005176017261	500	13.03
07 182 000	4005176017438	509	18.80
07 264 00M	4005176228797	518	8.51
07 341 000	4005176017728	509	27.42
07 587 000	4005176229015	518	14.96
07 659 000	4005176003707	516	63.59
08			
08 915 000	4005176020124	513	70.04
10			
10 099 00M	4005176812965	502	14.95
101008 000 0	4005176953415		coming soon
101008 AL0 0	4005176953422		coming soon
101008 DA0 0	4005176953439		coming soon
101008 DC0 0	4005176953446		coming soon
101008 DL0 0	4005176953453		coming soon
101008 GL0 0	4005176953460		coming soon
101008 GN0 0	4005176953477		coming soon
101458 SH0 0	4067393003243	406, 525	107.57
101520 999 0	4067393003496	406	28.68
101546 999 0	4067393003731	407	60.95
101547 999 0	4067393003748	407	15.54
101548 999 0	4067393003755	407	16.73
101694 243 0	4067393014034	85	coming soon
101699 000 0	4067393014164	85	106.65
101699 243 0	4067393014171	85	138.65
101729 000 0	4067393012221	85	183.05
101729 243 0	4067393012238	85	237.95
101755 000 0	4067393013303	85	122.65
101755 243 0	4067393013310	85	159.44
101788 000 0	4067393011934	85	coming soon
101788 243 0	4067393011941	85	coming soon
101789 000 0	4067393011972	85	coming soon
101789 243 0	4067393011989	85	coming soon
102166 KF0 0	4067393018773	158	890.06
102167 KF0 0	4067393018780	159	962.72
102168 KF0 0	4067393018797	168	661.18
102169 KF0 0	4067393018902	168	601.70
102202 243 0	4067393018827	102, 194	249.31
102203 243 0	4067393018834	102, 194	323.74
102208 243 0	4067393018889	172	632.52
102209 243 0	4067393018896	169	632.52
102210 243 0	4067393019008	173	632.52
102211 243 0	4067393019015	170	632.52
102212 243 0	4067393019022	172	567.42
102215 243 0	4067393019053	169	567.42
102218 243 0	4067393019084	247	244.30
102251 243 0	4067393019749	142	77.15
102256 243 0	4067393019787	141	60.08
102257 243 0	4067393019794	141	89.91
102279 KF0 0	4067393019589	136	326.74
102342 243 0	4067393019893	488	48.87
102415 SH0 0	4067393034285	421	156.27
102416 SH0 0	4067393034292	421	156.27
102417 SH0 0	4067393034506	421	156.27
102418 SH0 0	4067393034513	421	156.27
102430 SH0 0	4067393034520	421	151.47
102431 SH0 0	4067393034537	422	151.47
102432 SH0 0	4067393034544	422	151.47
102433 SH0 0	4067393034551	421	151.47
102434 SH0 0	4067393034568	422	156.27
102435 SH0 0	4067393034575	422	132.24
102460 243 0	4067393021728	143	26.54
102461 243 0	4067393021735	141	48.50
102464 243 0	4067393021759	508	29.53
102465 243 0	4067393021766	145	63.92
102466 243 0	4067393021773	140	48.50
102467 243 0	4067393021780	142	85.97
102468 243 0	4067393021797	146	79.36
102469 243 0	4067393021902	145	48.50
102470 243 0	4067393021919	140	39.67
102471 243 0	4067393021926	144	77.15
102472 243 0	4067393021933	145	57.31
102473 243 0	4067393021940	143	132.26
102485 SH0 0	4067393021971	422	326.99
102486 SH0 0	4067393021988	423	312.56
102487 SH0 0	4067393021995	425	300.54
102488 SH0 0	4067393022008	423	264.47
102489 SH0 0	4067393022015	424	264.47
102500 SH0 0	4067393022022	424	100.98
102501 SH0 0	4067393022039	424	100.98
102503 SH0 0	4067393022053	424	192.35
102509 SH0 0	4067393027157	423	413.54
102510 SH0 0	4067393027164	423	427.97
102513 SH0 0	4067393027195	424	557.80
102530 243 1	4067393022121	287	78.07
102901 999 0	4067393027102	526	17.00
102902 999 0	4067393027119	526	13.89
102903 SH0 0	4067393027126	527	10.86
102904 SH0 0	4067393027133	527	10.86
102905 SH0 0	4067393027140	527	3.79
103538 SH0 0	4067393032519	412	252.26
103560 SH0 0	4067393032533	412	277.48
103563 SH0 0	4067393032564	412	327.92
103566 SH0 0	4067393032595	412	311.12
103569 SH0 0	4067393032625	412	342.23
103571 SH0 0	4067393032649	412	528.88
103575 SH0 0	4067393032687	415	44.14
103860 SH0 0	4067393033943	429	322.15
103993 999 0	4067393034339	200, 450	532.72
103994 999 0	4067393034346	201	605.36
103995 000 0	4067393034353	170, 200	767.64
103996 000 0	4067393034360	173, 200	767.64
103997 000 0	4067393034377	167, 201	1,400.30
103998 000 0	4067393034384	167, 201	1,400.30
103999 999 0	4067393034391	200, 201	29.29
105535 SH0 0	4067393050599	414	384.10
106740 SH0 0	4067393071969	427	336.31
11			
112946 SH0 0	4067393096467	432	95.61
112947 SH0 0	4067393096474	431	53.35
112948 SH0 0	4067393096481	430	124.73
112949 SH0 0	4067393096498	430	229.97
118229 SH0 0	4067393108535	415	coming soon
118793 000 0	4067393108597	415	44.14
12			
12 051 000	4005176213588	387, 397	62.91
12 140 000	4005176288319	296, 516	51.15
12 400 000	4005176004582	504	68.87

Errors and omissions excepted

GROHE
SURVEY OF CONTENTS

Ref. No.	EAN	Page	Retail Guide Price (£)
12 433 000	4005176272752	499	96.85
12 435 000	4005176272141	299, 516	101.04
12 693 000	4005176829918	504	32.69
13			
13 034 000	4005176022869	337, 505	61.82
13 071 000	4005176023132	505	42.58
13 220 000	4005176855504	507	34.14
13 255 001	4005176556722	116, 122	44.58
13 261 000	4005176877384	94	102.54
13 262 000	4005176877391	94	119.63
13 276 002	4005176887246	82	126.67
13 278 002	4005176887871	69	123.60
13 280 001	4005176888687	77	120.65
13 281 001	4005176888694	77	139.07
13 303 000	4005176906350	42	151.01
13 303 AL0	4005176585562	42	241.62
13 303 DC0	4005176525100	42	211.41
13 304 000	4005176906367	42	169.90
13 378 000	4005176351532	374, 386	129.00
13 380 000	4005176351549	374, 386	142.43
13 383 001	4005176418167	31	272.23
13 383 DC1	4005176418174	31	381.13
13 448 003	4005176613555	105	101.78
13 448 2433	4067393017103	105	132.33
13 927 000	4005176005541	507	14.39
13 928 000	4005176025365	506	16.70
13 929 000	4005176025440	506	16.61
13 943 000	4005176831584	507	17.83
13 952 000	4005176079818	507	13.26
14			
14 014 000	4005176929274	238	63.04
14 048 000	4005176413483	202, 207	87.20
14 053 00M	4005176413513	202	42.19
14 055 000	4005176413520	130, 202	106.88
14 056 000	4005176466298	203, 503	98.44
14 057 000	4005176466304	203, 503	120.94
14 058 000	4005176466311	203, 503	47.81
14 116 00M	4005176006005	511	63.44
14 117 00M	4005176006012	511	174.86
14 926 002	4005176572128	409, 525	359.40
14 936 000	4005176375569	409	43.13
18			
18 121 000	4005176815812	504	63.34
18 608 001	4005176985140	180	54.84
18 862 000	4005176028120	504	77.68
19			
19 025 000	4005176209154	32, 130	71.72
19 332 000	4005176823695	519	36.74
19 345 001	4005176888953	76	184.34
19 346 001	4005176889080	76	201.08
19 381 000	4005176874673	90	215.91
19 382 000	4005176874697	94	147.21
19 383 000	4005176874765	94	131.71
19 409 001	4005176409158	28	292.42
19 409 AL1	4005176586170	28	467.85
19 409 DC1	4005176412752	28	409.37
19 470 000	4005176848018	206, 501	81.83
19 506 002	4005176887185	81	196.38
19 571 002	4005176886973	80	262.99
19 573 002	4005176887659	66	254.75
19 575 001	4005176888366	73	234.60
19 576 002	4005176429088	77	837.81
19 577 001	4005176409233	30	998.94
19 577 AL1	4005176586224	30	1,598.30
19 577 DC1	4005176412820	30	1,398.52
19 895 000	4005176901072	38	312.73
19 897 001	4005176429101	41	1,231.81
19 897 AL1	4005176585548	41	1,970.90
19 897 DC1	4005176525087	41	1,724.53
19 910 000	4005176987014	42	64.20
19 952 000	4005176174230	32, 129	205.78
19 952 2430	4067393021810	129, 417	267.51
19 952 A00	4005176352874	129, 417	308.67
19 952 AL0	4005176353376	32, 129	329.25
19 952 DA0	4005176351945	129, 417	308.67
19 952 DC0	4005176467776	32, 129	288.09
19 952 DL0	4005176468124	129, 417	329.25
19 952 GL0	4005176352423	129, 417	308.67
19 952 GN0	4005176468117	129, 417	329.25
19 954 000	4005176175732	130	17.53
19 965 001	4005176409240	31	807.09
19 976 001	4005176307218	63	621.07
20			
20 187 000	4005176874680	90	235.12
20 201 000	4005176883354	126	123.85
20 201 DC0	4005176636677	126	coming soon
20 203 000	4005176883378	126	109.24
20 205 000	4005176883682	126	101.12
20 208 002	4005176886980	80	307.38
20 216 001	4005176888373	73	278.16
20 296 001	4005176307072	57	312.88
20 296 AL1	4067393033622	57	500.59
20 296 DA1	4067393033639	57	469.31
20 296 DC1	4067393033646	57	438.03
20 296 DL1	4067393033653	57	500.59
20 296 GL1	4067393033660	57	469.31
20 296 GN1	4067393033677	57	500.59
20 301 004	4067393079668	46	coming soon
20 301 AL4	4067393079682	46	coming soon
20 301 DL4	4067393079699	46	coming soon
20 301 GN4	4067393079705	46	coming soon
20 304 001	4005176409141	27	376.33
20 421 001	4005176556173	110	67.47
20 421 10M	4005176556180	110	119.01
20 422 001	4005176529504	117	67.47
20 474 001	4005176556463	113	195.32
22			
22 012 000	4005176906343	43, 490	57.75
22 013 000	4005176909689	43, 490	57.75
22 016 00M	4005176940606	489	65.42
22 017 00M	4005176940613	489	64.57
22 018 000	4005176305382	489	6.10
22 023 000	4005176305405	488	7.36
22 029 000	4005176305467	489	6.40
22 032 000	4005176305481	489	7.02
22 035 000	4005176305511	491	26.79
22 037 000	4005176305535	488	8.25
22 041 DC1	4067393033332	488	59.96
22 041 DL1	4067393033349	488	69.18
22 043 000	4005176305597	488	8.96
22 046 000	4005176305627	488	9.15
22 054 001	4005176554162	117	86.54
22 074 KF0	4005176782640	488	57.69
22 115 000	4005176775529	292	12.62
22 117 KF0	4005176782497	296	55.60
22 118 KF0	4005176782503	298	86.88
22 119 KF0	4005176782510	214	1,388.80
22 120 KF0	4005176782527	217	1,593.61

GROHE
SURVEY OF CONTENTS

Ref. No.	EAN	Page	Retail Guide Price (£)
22 121 KF0	4005176782558	242	612.83
22 122 KF0	4005176782565	242	612.83
22 123 KF0	4005176782572	240	853.74
22 124 KF0	4005176782589	241	853.74
22 125 KF0	4005176782619	262	175.12
22 126 KF0	4005176782626	270	81.81
22 127 KF0	4005176782633	256	128.76
22 939 000	4005176829369	489	14.86
22 940 000	4005176829376	490	12.77
23			
23 037 002	4005176886355	78	153.70
23 039 002	4005176886881	78	112.73
23 043 003	4005176472732	79	215.07
23 048 003	4005176429132	81	947.89
23 049 002	4005176887536	65	203.80
23 051 002	4005176887567	65	129.07
23 054 003	4005176472596	66	254.70
23 060 001	4005176888021	70	201.08
23 106 001	4005176409110	27	240.80
23 106 AL1	4005176586149	27	385.30
23 106 DC1	4005176412721	27	337.13
23 127 00E	4005176901591	36	252.19
23 127 DC0	4005176524967	36	353.06
23 132 00E	4005176906725	36	245.47
23 135 00E	4005176906732	37	302.63
23 137 000	4005176901096	36	198.37
23 138 000	4005176901133	38	252.19
23 140 000	4005176901157	39	332.88
23 140 AL0	4005176585531	39	599.18
23 140 DC0	4005176525056	39	532.60
23 141 000	4005176901164	39	400.13
23 145 000	4005176901270	38	285.83
23 145 AL0	4005176585524	38	457.33
23 145 DC0	4005176525049	38	400.17
23 200 000	4005176908354	38, 47	285.11
23 296 001	4005176409127	27	336.28
23 296 DC1	4005176412738	27	470.81
23 322 003	4005176613302	99	114.05
23 322 2433	4067393017141	99	148.27
23 324 003	4005176613326	99	107.61
23 324 2433	4067393017158	99	139.89
23 325 000	4005176933974	88	133.29
23 327 000	4005176934094	88	127.09
23 328 001	4005176556241	110	86.54
23 330 001	4005176556302	110	80.66
23 331 001	4005176556494	113	86.54
23 335 001	4005176529566	117	86.54
23 337 001	4005176555725	117	80.66
23 338 001	4005176555893	120	86.54
23 372 003	4005176613241	98	93.21
23 373 20E	4005176936661	79	146.86
23 374 20E	4005176936678	79	153.70
23 374 LS3	4005176334450	83	193.98
23 376 00E	4005176936623	88	110.04
23 377 00E	4005176936630	87	116.25
23 380 10E	4005176938245	71	160.85
23 385 10E	4005176938269	71	154.14
23 387 20E	4005176938382	78	153.70
23 390 00E	4005176938436	36	252.19
23 393 243E	4067393017165	99	148.27
23 393 30E	4005176613340	99	114.05
23 395 30E	4005176613357	99	107.61
23 396 00E	4005176938504	89	133.29
23 405 001	4005176409134	27	358.71
23 405 AL1	4005176586163	27	573.93
23 405 DC1	4005176412745	27	502.19
23 406 000	4005176941658	37	351.01
23 406 AL0	4005176584671	37	561.64
23 406 DC0	4005176524998	37	491.43
23 429 000	4005176993695	127, 205	295.01
23 432 000	4005176993763	66	354.56
23 444 001	4005176411977	28	316.43
23 444 AL1	4005176586187	28	506.29
23 444 DC1	4005176412769	28	443.00
23 445 000	4005176998706	36	265.72
23 445 AL0	4005176584657	36	425.15
23 445 DC0	4005176524974	36	372.01
23 446 000	4005176998720	36	259.17
23 447 000	4005176998737	38	328.07
23 447 DC0	4005176525025	38	459.29
23 448 002	4005176998744	66	231.95
23 449 002	4005176998768	66	225.34
23 450 001	4005176998775	72	183.60
23 451 001	4005176998799	72	176.80
23 456 003	4005176613272	96	95.04
23 463 001	4005176306914	55	217.92
23 537 003	4005176613395	100	163.42
23 541 001	4005176313912	56	239.71
23 559 001	4005176556326	111	86.54
23 571 000	4005176334276	28, 51	284.87
23 589 A01	4005176407338	52	287.20
23 589 AL1	4005176407345	52	306.33
23 589 DA1	4005176407314	52	287.20
23 589 DC1	4005176369919	52	268.05
23 589 DL1	4005176419621	52	306.33
23 589 GL1	4005176407321	52	287.20
23 589 GN1	4005176419614	52	306.33
23 590 001	4005176339189	53	185.23
23 590 A01	4005176426001	53	277.85
23 590 AL1	4005176425998	53	296.37
23 590 DA1	4005176425875	53	277.85
23 590 DC1	4005176369926	53	259.33
23 590 DL1	4005176425882	53	296.37
23 590 GL1	4005176425851	53	277.85
23 590 GN1	4005176425868	53	296.37
23 602 001	4005176556029	121	117.73
23 604 001	4005176556593	114	117.73
23 633 001	4005176555923	120	86.54
23 635 001	4005176556524	114	86.54
23 657 000	4005176342110	33	304.59
23 672 001	4005176429002	42	1,892.55
23 672 AL1	4005176585555	42	3,028.08
23 672 DC1	4005176525094	42	2,649.57
23 707 003	4005176364778	83	142.43
23 709 003	4005176365003	83	142.43
23 739 002	4005176472602	72	272.56
23 743 003	4005176613401	100	156.97
23 751 000	4005176388149	123	85.26
23 752 000	4005176388156	123	81.85
23 753 000	4005176388163	123	123.15
23 754 000	4005176388170	123	85.26
23 755 000	4005176388187	123	87.75
23 756 000	4005176388392	124	105.73
23 760 001	4005176556418	112	119.57
23 761 001	4005176556449	113	141.03
23 762 001	4005176555763	118	104.24
23 763 001	4005176555800	119	128.76
23 764 001	4005176555848	120	141.03
23 790 001	4005176408380	26	225.76
23 791 001	4005176409097	26	225.76
23 791 AL1	4005176586125	26	361.22
23 791 DC1	4005176412707	26	316.06
23 792 001	4005176409257	31	1,857.60

Errors and omissions excepted

GROHE
SURVEY OF CONTENTS

Ref. No.	EAN	Page	Retail Guide Price (£)
23 792 AL1	4005176586231	31	2,972.15
23 792 DC1	4005176412837	31	2,600.62
23 843 004	4067393079484	45	coming soon
23 843 AL4	4067393079507	45	coming soon
23 843 DL4	4067393079514	45	coming soon
23 843 GN4	4067393079521	45	coming soon
23 844 004	4067393079545	46	coming soon
23 846 004	4067393080336	47	coming soon
23 846 AL4	4067393080350	47	coming soon
23 846 DL4	4067393080367	47	coming soon
23 846 GN4	4067393080374	47	coming soon
23 851 004	4067393079415	45	coming soon
23 851 AL4	4067393079439	45	coming soon
23 851 DL4	4067393079446	45	coming soon
23 851 GN4	4067393079453	45	coming soon
23 870 004	4067393079286	44	coming soon
23 871 004	4067393079293	44	coming soon
23 871 AL4	4067393079316	44	coming soon
23 871 DL4	4067393079323	44	coming soon
23 871 GN4	4067393079330	44	coming soon
23 872 004	4067393079354	44	coming soon
23 873 004	4067393079477	45	coming soon
23 877 001	4005176554025	118	86.54
23 878 001	4005176554032	117	86.54
23 879 001	4005176554049	118	86.54
23 883 001	4005176554179	118	86.54
23 885 001	4005176554216	119	104.24
23 886 001	4005176554247	119	104.24
23 887 001	4005176554254	119	104.24
23 891 001	4005176554322	120	128.76
23 894 001	4005176554896	111	86.54
23 895 001	4005176554902	110	86.54
23 896 001	4005176554919	111	86.54
23 899 001	4005176555022	111	86.54
23 911 001	4005176555237	112	119.57
23 917 001	4005176555787	119	99.64
23 920 001	4005176583421	73	260.59
23 921 000	4005176583438	90	212.83
23 922 003	4005176613227	96	99.64
23 922 2433	4067393017172	96	129.53
23 923 003	4005176613333	99	114.05
23 924 003	4005176613265	97	99.64
23 925 000	4005176583353	86	111.09
23 926 000	4005176583360	88	128.62
23 927 000	4005176583377	88	111.37
23 928 000	4005176583384	89	127.09
23 931 001	4005176584015	70	154.21
23 932 001	4005176584022	72	176.89
23 933 001	4005176584039	89	172.49
23 965 003	4005176611544	95	99.64
23 967 003	4005176611568	95	93.21
23 968 003	4005176611575	95	99.64
23 968 2433	4067393017189	95	129.53
23 969 003	4005176613180	95	99.64
23 970 003	4005176613418	100	163.42
23 971 003	4005176613425	100	220.74
23 971 2433	4067393017196	100	286.96
23 972 001	4005176634451	112	84.30
23 974 003	4005176644252	98	99.64
23 975 003	4005176644153	98, 378	383.23
23 975 2433	4067393017202	98, 378	498.20
23 976 003	4005176644160	99	242.81
23 980 003	4005176644207	107, 391	116.51
23 981 003	4005176644214	107, 391	130.91
23 982 003	4005176644245	108, 393	116.51
23 983 003	4005176644313	109, 394	130.91
23 984 003	4005176643835	108, 393	189.78
23 985 003	4005176643842	108, 393	204.18
23 986 003	4005176643859	106, 390	189.78
23 987 003	4005176644344	107, 391	204.18
23 988 003	4005176644351	106, 390	145.62
23 989 003	4005176644368	106, 390	160.04
24			
24 042 003	4005176613616	104	143.48
24 043 003	4005176613548	104	157.89
24 044 000	4005176465185	93	147.49
24 045 000	4005176465291	93	162.23
24 053 001	4005176465406	75	174.75
24 054 001	4005176465413	75	192.23
24 055 002	4005176465420	68	181.51
24 056 002	4005176465437	68	199.66
24 063 001	4005176465703	29	216.61
24 063 AL1	4005176586248	29	346.56
24 063 DC1	4005176465727	29	303.24
24 064 001	4005176465710	30	238.26
24 064 AL1	4005176586255	30	381.22
24 064 DC1	4005176465734	30	333.56
24 075 000	4005176465987	172	436.47
24 076 000	4005176465994	172	486.55
24 077 000	4005176466007	173	486.55
24 078 000	4005176466038	169	436.47
24 079 000	4005176466045	169	486.55
24 080 000	4005176466052	170	486.55
24 095 001	4005176480645	30	265.56
24 095 AL1	4005176586262	30	424.90
24 095 DC1	4005176480652	30	371.79
24 153 000	4005176481178	34, 40	567.42
24 153 AL0	4005176585913	34, 40	907.88
24 153 DC0	4005176574221	34, 40	794.39
24 154 000	4005176481185	34, 40	632.52
24 154 AL0	4005176585920	34, 40	1,012.02
24 154 DC0	4005176574238	34, 40	885.52
24 155 000	4005176481192	34, 40	632.52
24 155 AL0	4005176585937	34, 40	1,012.02
24 155 DC0	4005176574245	34, 40	885.52
24 167 001	4005176698422	61	216.16
24 167 A01	4005176712227	61	324.24
24 167 AL1	4005176712234	61	345.86
24 167 DA1	4005176712258	61	324.24
24 167 DC1	4005176712265	61	302.62
24 167 DE1	4067393107866	51	coming soon
24 167 DL1	4005176712272	61	345.86
24 167 GF1	4067393107873	51	coming soon
24 167 GL1	4005176712296	61	324.24
24 167 GN1	4005176712302	61	345.86
24 167 KF1	4005176782343	61	302.62
24 167 PF1	4067393076209	51	coming soon
24 168 001	4005176698453	61	196.51
24 168 A01	4005176712135	61	294.77
24 168 AL1	4005176712142	61	314.42
24 168 DA1	4005176712166	61	294.77
24 168 DC1	4005176712173	61	275.11
24 168 DL1	4005176712180	61	314.42
24 168 GL1	4005176712203	61	294.77
24 168 GN1	4005176712210	61	314.42
24 168 KF1	4067393019855	61	275.11
24 169 001	4005176698477	62	244.50
24 169 A01	4005176712319	62	366.75
24 169 AL1	4005176712326	62	391.20
24 169 DA1	4005176712340	62	366.75
24 169 DC1	4005176712357	62	342.31
24 169 DL1	4005176712364	62	391.20
24 169 GL1	4005176711503	62	366.75

GROHE
SURVEY OF CONTENTS

Ref. No.	EAN	Page	Retail Guide Price (£)
24 169 GN1	4005176711510	62	391.20
24 170 001	4005176698293	56	333.10
24 170 A01	4005176711619	56	499.66
24 170 AL1	4005176711626	56	532.97
24 170 DA1	4005176711640	56	499.66
24 170 DC1	4005176711657	56	466.35
24 170 DE1	4067393107903	50	coming soon
24 170 DL1	4005176711664	56	532.97
24 170 GF1	4067393107910	50	coming soon
24 170 GL1	4005176711688	56	499.66
24 170 GN1	4005176711695	56	532.97
24 170 KF1	4005176782374	56	466.35
24 170 PF1	4067393076223	50	coming soon
24 171 001	4005176698309	52	191.46
24 171 A01	4005176711428	52	287.20
24 171 AL1	4005176711435	52	306.33
24 171 DA1	4005176711459	52	287.20
24 171 DC1	4005176711466	52	268.05
24 171 DE1	4067393107927	49	coming soon
24 171 DL1	4005176711473	52	306.33
24 171 GF1	4067393107934	49	coming soon
24 171 GL1	4005176711497	52	287.20
24 171 GN1	4005176712036	52	306.33
24 171 PF1	4067393076230	49	coming soon
24 172 001	4005176698316	52	185.23
24 172 A01	4005176712043	52	277.85
24 172 AL1	4005176712050	52	296.37
24 172 DA1	4005176712074	52	277.85
24 172 DC1	4005176712081	52	259.33
24 172 DE1	4067393107941	49	coming soon
24 172 DL1	4005176712098	52	296.37
24 172 GF1	4067393107958	49	coming soon
24 172 GL1	4005176712111	52	277.85
24 172 GN1	4005176712128	52	296.37
24 172 KF1	4005176782398	52	259.33
24 172 PF1	4067393076247	49	coming soon
24 173 001	4005176698323	55	224.14
24 173 A01	4005176712005	55	336.22
24 173 AL1	4005176712012	55	358.64
24 173 DA1	4005176711275	55	336.22
24 173 DC1	4005176711282	55	313.81
24 173 DE1	4067393107965	49	coming soon
24 173 DL1	4005176711299	55	358.64
24 173 GF1	4067393107972	49	coming soon
24 173 GL1	4005176711312	55	336.22
24 173 GN1	4005176711329	55	358.64
24 173 PF1	4067393076254	49	coming soon
24 174 001	4005176698330	56	245.94
24 174 A01	4005176711527	56	368.91
24 174 AL1	4005176711534	56	393.50
24 174 DA1	4005176711558	56	368.91
24 174 DC1	4005176711565	56	344.32
24 174 DE1	4067393107989	50	coming soon
24 174 DL1	4005176711572	56	393.50
24 174 GF1	4067393107996	50	coming soon
24 174 GL1	4005176711596	56	368.91
24 174 GN1	4005176711602	56	393.50
24 174 PF1	4067393076261	50	coming soon
24 175 001	4005176698347	54	191.46
24 176 001	4005176698378	55	217.92
24 176 KF1	4005176782367	55	305.09
24 177 001	4005176698408	56	239.71
24 177 KF1	4005176782350	56	335.60
24 178 001	4005176698415	58	191.46
24 178 A01	4005176711701	58	287.20
24 178 AL1	4005176711718	58	306.33
24 178 DA1	4005176712388	58	287.20
24 178 DC1	4005176712395	58	268.05
24 178 DE1	4067393108009	50	coming soon
24 178 DL1	4005176712401	58	306.33
24 178 GF1	4067393108016	50	coming soon
24 178 GL1	4005176712425	58	287.20
24 178 GN1	4005176712432	58	306.33
24 178 PF1	4067393076285	50	coming soon
24 179 001	4005176698439	53	191.46
24 180 001	4005176698446	53	191.46
24 183 001	4005176698491	54	191.46
24 192 003	4005176723964	97	114.59
24 193 001	4005176723971	112	99.53
24 395 KF1	4005176782428	58	268.05
25			
25 098 003	4005176644290	103	187.16
25 098 2433	4067393016205	103	310.88
25 105 003	4005176644306	103	215.96
25 128 000	4005176905209	92	201.56
25 129 000	4005176905216	93	230.36
25 216 001	4005176556654	115	172.78
25 217 001	4005176556661	115	201.56
25 248 001	4005176698255	64	1,400.92
25 248 A01	4005176711336	64	2,101.38
25 248 AL1	4005176711343	64	2,241.48
25 248 DA1	4005176711367	64	2,101.38
25 248 DC1	4005176711374	64	1,961.30
25 248 DL1	4005176711381	64	2,241.48
25 248 GL1	4005176711404	64	2,101.38
25 248 GN1	4005176711411	64	2,241.48
25 248 KF1	4067393019862	64	1,961.30
25 249 001	4005176698262	60	311.31
25 250 001	4005176698354	60	259.95
25 250 A01	4005176712449	60	389.92
25 250 AL1	4005176712456	60	415.92
25 250 DA1	4005176712470	60	389.92
25 250 DC1	4005176712487	60	363.93
25 250 DL1	4005176712494	60	415.92
25 250 GL1	4005176711169	60	389.92
25 250 GN1	4005176711176	60	415.92
25 250 KF1	4005176782404	60	363.93
25 251 001	4005176698361	63	887.26
25 251 A01	4005176711824	63	1,330.89
25 251 AL1	4005176711831	63	1,419.61
25 251 DA1	4005176711855	63	1,330.89
25 251 DC1	4005176711862	63	1,242.15
25 251 DL1	4005176711114	63	1,419.61
25 251 GL1	4005176711893	63	1,330.89
25 251 KF1	4067393019879	63	1,242.15
25 252 001	4005176698385	59	211.70
25 252 A01	4005176711183	59	317.55
25 252 AL1	4005176711190	59	338.72
25 252 DA1	4005176711213	59	317.55
25 252 DC1	4005176711220	59	296.37
25 252 DL1	4005176711237	59	338.72
25 252 GL1	4005176711251	59	317.55
25 252 GN1	4005176711268	59	338.72
25 252 KF1	4005176782381	59	296.37
25 276 003	4005176766527	103	164.01
25 287 000	4005176791635	62, 237	865.81
25 287 AL0	4005176791802	62, 237	1,385.29
25 287 DA0	4005176791819	62, 237	1,298.71
25 287 DC0	4005176791796	62, 237	1,212.13
25 287 DL0	4005176791826	62, 237	1,385.29
25 287 GL0	4005176791833	62, 237	1,298.71
25 287 GN0	4005176791840	62, 237	1,385.29
25 288 000	4005176791642	93, 104	535.81

Errors and omissions excepted

GROHE
SURVEY OF CONTENTS

Ref. No.	EAN	Page	Retail Guide Price (£)
25 290 000	4005176791666	115	533.64
25 291 000	4005176791673	115	564.14
26			
26 050 001	4005176444166	252	53.93
26 051 001	4005176443954	252	60.54
26 052 000	4005176937064	244	461.85
26 056 000	4005176937101	244	640.84
26 062 000	4005176937163	244	461.85
26 063 000	4005176937170	245	461.85
26 066 000	4005176937200	244	640.84
26 066 A00	4005176427237	244	1,025.34
26 066 AL0	4005176427220	244	1,089.44
26 066 DA0	4005176427206	244	1,025.34
26 066 DC0	4005176371172	244	897.19
26 066 DL0	4005176427213	244	1,089.44
26 066 GL0	4005176427183	244	1,025.34
26 066 GN0	4005176427190	244	1,089.44
26 067 000	4005176937217	244	640.84
26 067 A00	4005176427312	244	1,025.34
26 067 AL0	4005176427305	244	1,089.44
26 067 DA0	4005176427282	244	1,025.34
26 067 DC0	4005176371189	244	897.19
26 067 DL0	4005176427299	244	1,089.44
26 067 GL0	4005176427268	244	1,025.34
26 067 GN0	4005176427275	244	1,089.44
26 075 001	4005176648014	220	693.54
26 075 A00	4005176425387	220	1,313.49
26 075 AL0	4005176425370	220	1,395.58
26 075 DA0	4005176425356	220	1,313.49
26 075 DC0	4005176371219	220	1,149.30
26 075 DL0	4005176425363	220	1,395.58
26 075 GL0	4005176425332	220	1,313.49
26 075 GN0	4005176425349	220	1,395.58
26 087 000	4005176940828	223	1,359.67
26 090 001	4005176443992	247	82.88
26 130 004	4005176680915	281	30.68
26 130 2434	4067393015390	281	39.88
26 145 000	4005176986000	254	103.77
26 146 000	4005176986017	254	103.77
26 161 003	4005176680649	273	27.85
26 161 2433	4067393015703	273	36.20
26 162 003	4005176680489	276	65.66
26 162 2433	4067393015710	276	142.26
26 163 003	4005176768507	277	73.35
26 163 2433	4067393015727	277	158.93
26 164 003	4005176767487	279	41.08
26 164 2433	4067393015734	279	63.69
26 171 000	4005176997310	244	493.97
26 187 000	4005176310744	223	861.77
26 243 000	4005176316326	224	614.67
26 250 000	4005176316999	211	1,783.28
26 254 LS0	4005176409806	212, 240	746.08
26 256 000	4005176318597	243	852.44
26 257 000	4005176317927	243	619.18
26 264 001	4005176417108	212, 240	135.66
26 267 001	4005176444197	247	67.16
26 302 002	4005176767005	228	412.55
26 305 002	4005176767043	230	489.71
26 333 000	4005176332142		103.77
26 334 001	4005176775338	291	27.17
26 335 001	4005176775321	291	30.56
26 346 001	4005176775314	291	33.91
26 352 000	4005176333835	287	39.84
26 353 000	4005176333866	287	44.09
26 354 000	4005176333873	288	49.17
26 356 IL0	4005176333903	288	39.00
26 357 000	4005176333927	288	88.17
26 358 000	4005176333941	289	135.66
26 361 000	4005176347580	211	1,615.04
26 370 000	4005176341380	299	47.47
26 370 DA0	4005176556845	299	75.97
26 370 DC0	4005176526398	299	66.47
26 370 GL0	4005176556876	299	75.97
26 385 000	4005176375057	213, 239	18.02
26 404 000	4005176385155	270	89.87
26 405 000	4005176385162	271	115.98
26 406 003	4005176680793	280	59.42
26 406 2433	4067393015741	280	92.10
26 408 000	4005176390111	252	106.13
26 409 000	4005176390128	252	106.13
26 410 000	4005176390142	252	106.13
26 412 000	4005176390173	247	187.93
26 443 000	4005176409875	212	1,783.28
26 449 000	4005176409790	168, 212	166.24
26 452 002	4005176767067	232	270.96
26 455 000	4005176416903	250, 269	155.93
26 456 000	4005176416910	250, 269	155.93
26 457 000	4005176416934	250, 269	155.93
26 458 000	4005176416958	245, 268	258.87
26 459 000	4005176416965	245, 268	258.87
26 461 000	4005176416989	245, 268	205.84
26 468 000	4005176423963	251	175.88
26 472 000	4005176424908	249	605.90
26 475 000	4005176423758	240	609.80
26 475 A00	4005176557095	240	975.69
26 475 AL0	4005176557101	240	1,036.68
26 475 DA0	4005176557125	240	975.69
26 475 DC0	4005176526237	240	853.74
26 475 DL0	4005176557132	240	1,036.68
26 475 GL0	4005176557156	240	975.69
26 475 GN0	4005176557163	240	1,036.68
26 475 LS0	4005176425899	240	801.19
26 477 000	4005176423772	241	609.80
26 477 A00	4005176557170	241	975.69
26 477 AL0	4005176557187	241	1,036.68
26 477 DA0	4005176557200	241	975.69
26 477 DC0	4005176526244	241	853.74
26 477 DL0	4005176557217	241	1,036.68
26 477 GL0	4005176557231	241	975.69
26 477 GN0	4005176557248	241	1,036.68
26 477 LS0	4005176425912	241	801.19
26 479 000	4005176425196	241	642.25
26 479 A00	4005176557255	241	1,027.59
26 479 AL0	4005176557262	241	1,091.82
26 479 DA0	4005176557286	241	1,027.59
26 479 DC0	4005176526251	241	899.14
26 479 DL0	4005176557293	241	1,091.82
26 479 GL0	4005176557316	241	1,027.59
26 479 GN0	4005176557323	241	1,091.82
26 479 LS0	4005176425936	241	833.62
26 481 000	4005176425219	241	642.25
26 481 A00	4005176557330	241	1,027.59
26 481 AL0	4005176557347	241	1,091.82
26 481 DA0	4005176557361	241	1,027.59
26 481 DC0	4005176526268	241	899.14
26 481 DL0	4005176557378	241	1,091.82
26 481 GL0	4005176557392	241	1,027.59
26 481 GN0	4005176557408	241	1,091.82
26 481 LS0	4005176425950	241	833.62
26 483 000	4005176425103	242	126.50
26 484 000	4005176425110	242	126.50
26 507 000	4005176457586	217	1,138.29
26 507 A00	4005176557415	217	1,935.10

GROHE
SURVEY OF CONTENTS

Ref. No.	EAN	Page	Retail Guide Price (£)
26 507 AL0	4005176557422	217	2,048.93
26 507 DA0	4005176557446	217	1,935.10
26 507 DC0	4005176526374	217	1,707.44
26 507 DL0	4005176557453	217	2,048.93
26 507 GL0	4005176557477	217	1,935.10
26 507 GN0	4005176557484	217	2,048.93
26 507 LS0	4005176457609	217	1,314.97
26 508 000	4005176457593	217	1,138.29
26 508 A00	4005176557491	217	1,935.10
26 508 AL0	4005176557507	217	2,048.93
26 508 DA0	4005176557521	217	1,821.28
26 508 DC0	4005176526367	217	1,707.44
26 508 DL0	4005176557538	217	2,048.93
26 508 GL0	4005176557552	217	1,821.28
26 508 GN0	4005176557569	217	2,048.93
26 508 LS0	4005176457616	217	1,314.97
26 509 000	4005176457623	218	987.68
26 510 000	4005176457630	219	1,149.88
26 513 000	4005176457722	264	78.18
26 544 000	4005176478888	256	91.51
26 544 LS0	4005176479793	256	91.51
26 546 000	4005176479816	256	195.91
26 548 000	4005176479830	257	202.29
26 550 000	4005176479854	258	91.51
26 551 LS0	4005176479861	259	91.51
26 552 000	4005176486272	258	93.35
26 553 000	4005176479885	261	114.79
26 554 LS0	4005176479892	261	115.73
26 557 000	4005176481710	242	437.74
26 558 000	4005176481727	242	437.74
26 558 A00	4005176557576	242	700.38
26 558 AL0	4005176557583	242	744.16
26 558 DA0	4005176557606	242	700.38
26 558 DC0	4005176526299	242	612.83
26 558 DL0	4005176557613	242	744.16
26 558 GL0	4005176557637	242	700.38
26 558 GN0	4005176557644	242	744.16
26 559 000	4005176481734	242	437.74
26 560 000	4005176481741	242	437.74
26 560 A00	4005176557651	242	700.38
26 560 AL0	4005176557668	242	744.16
26 560 DA0	4005176557682	242	700.38
26 560 DC0	4005176526305	242	612.83
26 560 DL0	4005176557699	242	744.16
26 560 GL0	4005176557712	242	700.38
26 560 GN0	4005176557729	242	744.16
26 561 000	4005176481758	248	359.01
26 561 LS0	4005176482137	248	466.71
26 562 000	4005176481765	248	359.01
26 563 000	4005176481772	243	469.23
26 564 000	4005176481789	243	469.23
26 564 A00	4005176557736	243	891.53
26 564 AL0	4005176557743	243	938.46
26 564 DA0	4005176557767	243	750.77
26 564 DC0	4005176526275	243	797.69
26 564 DL0	4005176557774	243	938.46
26 564 GL0	4005176557798	243	750.77
26 564 GN0	4005176557804	243	938.46
26 565 000	4005176482090	243	469.23
26 566 000	4005176482106	243	469.23
26 566 A00	4005176557811	243	891.53
26 566 AL0	4005176557828	243	938.46
26 566 DA0	4005176557842	243	750.77
26 566 DC0	4005176526282	243	797.69
26 566 DL0	4005176557859	243	938.46
26 566 GL0	4005176557873	243	750.77
26 566 GN0	4005176557880	243	938.46
26 567 000	4005176482113	248	390.50
26 568 000	4005176482120	248	390.50
26 568 LS0	4005176482168	248	507.64
26 569 000	4005176482175	248	359.01
26 569 EN0	4005176482182	248	610.32
26 570 000	4005176482199	248	390.50
26 570 EN0	4005176482205	248	663.85
26 574 000	4005176485916	256	91.97
26 574 A00	4005176558450	256	156.35
26 574 AL0	4005176558467	256	165.56
26 574 DA0	4005176558481	256	156.35
26 574 DC0	4005176526459	256	137.97
26 574 DL0	4005176558498	256	165.56
26 574 GL0	4005176558511	256	156.35
26 574 GN0	4005176558528	256	165.56
26 574 LS0	4005176485923	256	91.97
26 575 000	4005176485947	256	196.53
26 577 LS0	4005176485961	257	196.53
26 578 000	4005176485985	257	201.67
26 579 LS0	4005176486203	257	202.29
26 580 000	4005176486210	258	151.76
26 580 LS0	4005176486227	258	151.76
26 581 000	4005176486234	258	128.76
26 582 000	4005176486258	258	91.97
26 582 A00	4005176558535	258	156.35
26 582 AL0	4005176558542	258	165.56
26 582 DA0	4005176558566	258	147.16
26 582 DC0	4005176526466	258	137.97
26 582 DL0	4005176558573	258	165.56
26 582 GL0	4005176558597	258	147.16
26 582 GN0	4005176558603	258	165.56
26 582 LS0	4005176486265	259	91.97
26 583 000	4005176486289	259	195.91
26 584 000	4005176486296	259	196.53
26 584 LS0	4005176486302	259	196.53
26 585 000	4005176486319	259	199.47
26 586 000	4005176486333		201.67
26 587 000	4005176486340		202.29
26 587 LS0	4005176486364	260	202.29
26 588 000	4005176486371	260	151.76
26 588 LS0	4005176486388	260	151.76
26 589 000	4005176486395	260	128.76
26 590 000	4005176486418	261	115.73
26 591 000	4005176486425	261	232.76
26 592 000	4005176486449	261	233.37
26 593 000	4005176486456	262	239.32
26 594 000	4005176486470	262	239.93
26 602 000	4005176486531	262	118.95
26 603 000	4005176486548	262, 294	125.08
26 603 A00	4005176558696	262, 294	250.18
26 603 AL0	4005176558702	262, 294	275.19
26 603 DA0	4005176558726	262, 294	250.18
26 603 DC0	4005176526480	262, 294	225.15
26 603 DL0	4005176558733	262, 294	275.19
26 603 EN0	4005176558740	262, 294	275.19
26 603 GL0	4005176558757	262, 294	250.18
26 603 GN0	4005176558764	262, 294	275.19
26 608 000	4005176518577	218	1,082.64
26 638 003	4005176768460	275	75.61
26 639 003	4005176680304	279	50.09
26 647 000	4005176533013	214	992.00
26 648 000	4005176533020	214	992.00
26 649 000	4005176533037	214	992.00
26 652 000	4005176533044	214	992.00
26 657 000	4005176533075	215	1,140.80
26 658 000	4005176533082	298	69.34
26 658 A00	4005176950001	298	110.95

Errors and omissions excepted

GROHE
SURVEY OF CONTENTS

Ref. No.	EAN	Page	Retail Guide Price (£)
26 658 AL0	4005176950018	298	117.89
26 658 DA0	4005176950025	298	110.95
26 658 DC0	4005176950032	298	97.07
26 658 DL0	4005176950049	298	117.89
26 658 GL0	4005176950056	298	110.95
26 658 GN0	4005176950063	298	117.89
26 659 000	4005176533099	299	69.34
26 659 A00	4005176950070	299	110.95
26 659 AL0	4005176950087	299	117.89
26 659 DA0	4005176950094	299	110.95
26 659 DC0	4005176950100	299	97.07
26 659 DL0	4005176950117	299	117.89
26 659 GL0	4005176950124	299	110.95
26 659 GN0	4005176950131	299	117.89
26 662 000	4005176580499	251	147.16
26 663 000	4005176580505	245	242.41
26 664 000	4005176580512	246	195.71
26 666 000	4005176580536	251	131.83
26 668 000	4005176580550	245	227.09
26 668 2430	4067393015758	245	295.20
26 669 000	4005176580567	246	180.38
26 669 2430	4067393015765	246	234.49
26 670 001	4005176766879	226	471.84
26 670 2431	4067393015970	226	613.38
26 671 001	4005176766886	226	499.75
26 672 001	4005176766916	229	611.42
26 672 2431	4067393015994	229	794.85
26 673 001	4005176766930	230	433.35
26 675 001	4005176766954	231	287.31
26 681 000	4005176580680	251	147.16
26 682 000	4005176580697	246	242.41
26 683 000	4005176580703	246	195.71
26 685 000	4005176580727	251	131.83
26 687 000	4005176580741	246	227.09
26 687 2430	4067393015772	246	295.20
26 688 000	4005176580758	246	180.38
26 688 2430	4067393015789	246	234.49
26 689 001	4005176766176	233	471.84
26 689 2431	4067393016007	233	613.38
26 691 001	4005176766206	234	611.42
26 691 2431	4067393016021	234	794.85
26 692 001	4005176766220	235	433.35
26 694 001	4005176766244	235	287.31
26 699 001	4005176766992	228	412.55
26 723 000	4005176648021	221	693.54
26 746 003	4005176680892	281	27.84
26 746 2433	4067393015796	281	36.20
26 748 003	4005176681288	283	65.66
26 748 2433	4067393015802	283	142.26
26 749 004	4005176681301	283	71.84
26 759 004	4005176680625	277	63.36
26 771 003	4005176680373	277	83.48
26 811 001	4005176766985	227	402.59
26 818 001	4005176766909	227	426.01
26 837 DA0	4005176950148	214	1,587.21
26 837 GL0	4005176950155	214	1,587.21
26 902 003	4005176767395	281	27.84
26 902 2433	4067393015819	281	36.19
26 904 003	4005176767449	283	72.52
26 905 003	4005176767456	283	72.52
26 907 003	4005176768231	282	75.61
26 908 003	4005176768262	284	73.36
26 908 2433	4067393015826	284	158.93
26 909 003	4005176768279	284	83.48
26 910 003	4005176768316	285	59.42
26 910 2433	4067393050056	285	92.10
26 914 003	4005176768378	273	36.89
26 915 003	4005176768422	276	65.64
26 915 2433	4067393015840	276	142.26
26 917 003	4005176768477	274	83.46
26 918 003	4005176768484	274	85.86
26 919 003	4005176767463	275	43.01
26 920 003	4005176767470	278	47.04
26 921 003	4005176767494	280	49.59
26 971 001	4005176768187	286, 295	78.94
26 975 001	4005176766213	234	599.93
26 976 001	4005176766251	236	287.33
26 976 2431	4067393016052	236	459.72
26 977 001	4005176766862	236	278.52
26 977 2431	4067393016069	236	445.63
26 978 001	4005176766923	229	599.93
26 979 001	4005176766961	231	287.33
26 979 2431	4067393016076	231	459.72
26 980 001	4005176766978	232	278.52
26 980 2431	4067393016083	232	445.63
27			
27 055 000	4005176830433	295	53.14
27 056 000	4005176830440	295	34.76
27 057 000	4005176830457	298	62.05
27 057 A00	4005176338953	298	99.30
27 057 AL0	4005176338960	298	105.50
27 057 DA0	4005176338939	298	99.30
27 057 DC0	4005176371196	298	86.88
27 057 DL0	4005176426940	298	105.50
27 057 GL0	4005176338946	298	99.30
27 057 GN0	4005176426933	298	105.50
27 058 000	4005176830464	216	861.31
27 062 000	4005176831669	250, 263	247.56
27 074 000	4005176833083	296	39.71
27 074 A00	4005176338991	296	63.54
27 074 AL0	4005176339004	296	67.51
27 074 DA0	4005176338977	296	63.54
27 074 DC0	4005176374487	296	55.60
27 074 DL0	4005176427091	296	67.51
27 074 EN0	4005176834301	296	67.51
27 074 GL0	4005176338984	296	63.54
27 074 GN0	4005176427084	296	67.51
27 075 000	4005176833090	296	39.71
27 075 A00	4067393030515	296	63.54
27 075 AL0	4067393030522	296	67.51
27 075 DA0	4067393030539	296	63.54
27 075 DC0	4067393030546	296	55.60
27 075 DL0	4067393030553	296	67.51
27 075 GL0	4067393030560	296	63.54
27 075 GN0	4067393030577	296	67.51
27 076 000	4005176833106	298	62.05
27 076 A00	4005176950186	298	99.30
27 076 AL0	4005176950193	298	105.50
27 076 DA0	4005176950209	298	99.30
27 076 DC0	4005176950216	298	86.88
27 076 DL0	4005176950223	298	105.50
27 076 GL0	4005176950230	298	99.30
27 076 GN0	4005176954016	298	105.50
27 102 000	4005176600074	301	53.26
27 135 000	4005176836077	250	155.79
27 135 EN0	4005176836084	250	264.85
27 136 001	4005176870965	294	188.65
27 137 001	4005176933295	291	33.68
27 151 000	4005176837012	297	117.98
27 174 001	4005176877162	216	1,386.86
27 180 000	4005176839306	239, 300	51.14
27 206 000	4005176845444	300	23.09
27 220 000	4005176854118	265	51.51

GROHE
SURVEY OF CONTENTS

Ref. No.	EAN	Page	Retail Guide Price (£)
27 221 000	4005176854125	264	64.40
27 221 001	4005176457708	264	71.37
27 222 000	4005176854132	264	74.57
27 224 000	4005176854156	265	37.31
27 225 001	4005176899508	267	126.08
27 226 001	4005176899515	267	131.88
27 226 AL1	4005176427145	267	224.21
27 227 001	4005176899522	267	142.06
27 230 001	4005176899546	266	117.21
27 231 001	4005176899553	266	123.03
27 232 001	4005176899560	265	133.21
27 238 000	4005176854293	265	55.07
27 239 000	4005176854323	264	71.52
27 239 001	4005176457715	264	78.18
27 242 001	4005176899782	266	117.21
27 243 001	4005176899799	266	123.03
27 265 000	4005176856983	265	37.31
27 265 00E	4005176885693	265	37.31
27 266 001	4005176899812	266	103.03
27 266 00E	4005176890710	266	103.03
27 267 001	4005176899829	267	111.88
27 296 003	4005176647963	221	602.28
27 354 000	4005176874444	268	67.49
27 355 000	4005176874451	268	124.32
27 367 000	4005176875939	270	58.43
27 369 000	4005176875953	270	80.83
27 389 003	4005176767081	233	252.69
27 400 000	4005176877292	270	58.43
27 400 AL0	4005176407406	270	99.34
27 400 DA0	4005176407611	270	93.50
27 400 DC0	4005176374470	270	81.81
27 400 DL0	4005176427060	270	99.34
27 400 GL0	4005176407628	270	93.50
27 400 GN0	4005176427053	270	99.34
27 406 000	4005176600166	255	53.68
27 421 002	4005176417924	225	528.64
27 470 000	4005176882531	249	572.04
27 475 002	4005176647840	222	759.98
27 477 000	4005176883286	249	605.91
27 478 000	4005176883293	249	605.91
27 484 000	4005176885488	255	81.70
27 485 000	4005176885495	255	69.46
27 488 000	4005176885525	254	93.97
27 492 000	4005176885556	250, 270	159.83
27 499 000	4005176886041	268, 269	59.71
27 500 000	4005176886058	268, 269	63.01
27 512 001	4005176333804	287	23.74
27 513 001	4005176333842	287	42.40
27 513 DC1	4067393033356	287	113.67
27 513 DL1	4067393029045	287	138.35
27 513 GL1	4005176737237	287	129.33
27 513 GN1	4005176737244	287	138.36
27 514 001	4005176333910	288	86.47
27 523 001	4005176680809	285, 295	52.80
27 523 2431	4067393016090	285, 295	114.41
27 524 001	4005176681035	285, 295	55.45
27 524 2431	4067393016106	285, 295	120.16
27 531 000	4005176889486	297	147.60
27 541 001	4005176451676	253	98.35
27 571 003	4005176680908	281	27.85
27 571 30E	4005176680847	281	27.85
27 572 003	4005176744372	281	36.89
27 574 003	4005176744389	281	36.89
27 576 003	4005176768248	282	83.46
27 578 003	4005176681295	283	65.66
27 578 30E	4005176680939	283	65.66
27 579 003	4005176767371	282	75.56
27 584 003	4005176768293	284	56.01
27 588 003	4005176768309	285	52.05
27 588 2433	4067393050100	285	coming soon
27 591 001	4005176443985	252	75.40
27 595 001	4005176681097	295	23.16
27 595 2431	4067393016113	295	35.90
27 596 000	4005176895944	269, 300	7.69
27 597 003	4005176680656	273	27.85
27 597 30E	4005176681011	273	27.85
27 598 003	4005176680496	276	65.66
27 598 30E	4005176680632	276	65.66
27 600 003	4005176680755	274	83.46
27 601 003	4005176680403	278	49.21
27 601 30E	4005176680397	278	46.96
27 606 001	4005176444180	252	68.55
27 615 002	4005176647970	222	602.28
27 615 KF2	4067393030218	222	843.19
27 644 003	4005176680526	275	75.56
27 646 003	4005176680366	277	73.36
27 646 30E	4005176680359	277	73.36
27 693 000	4005176907043	296	30.52
27 698 000	4005176907098	271	58.64
27 699 000	4005176907104	271	58.64
27 700 000	4005176907111	271	259.27
27 702 000	4005176907135	272	99.12
27 703 000	4005176907142	272	99.12
27 704 000	4005176907159	298	35.16
27 705 000	4005176907166	251, 272	175.87
27 709 000	4005176909092	254	129.65
27 711 000	4005176909115	255	110.59
27 786 003	4005176768224	282	75.56
27 788 003	4005176680564	284	73.36
27 789 003	4005176768286	284	83.48
27 794 003	4005176680700	275	75.56
27 796 003	4005176680380	277	83.48
27 799 003	4005176677250	279	41.08
27 799 30E	4005176680427	279	41.08
27 803 30E	4005176677267	279	43.01
27 812 IL1	4005176333897	288	34.76
27 841 000	4005176916670	272, 294	240.20
27 849 003	4005176680311	279	54.19
27 852 003	4005176680991	274	22.04
27 853 003	4005176680557	276	57.79
27 854 003	4005176680342	278	61.77
27 869 001	4005176444005	247	89.79
27 891 000	4005176921209	271	305.01
27 892 000	4005176921216	294	228.74
27 923 003	4005176768323	274	22.04
27 924 003	4005176768392	276	57.81
27 925 003	4005176768491	278	61.77
27 926 003	4005176680748	275	75.61
27 927 003	4005176680762	274	85.86
27 928 003	4005176680786	282	75.61
27 929 003	4005176768255	282	83.46
27 964 000	4005176929595	224	769.10
27 966 001	4005176532993	215	1,205.99
27 968 001	4005176533006	215	1,205.99
28			
28 002 000	4005176858796	253, 263	232.81
28 020 L01	4005176333828	287	16.95
28 025 001	4005176933387	290	43.21
28 094 000	4005176601132	253, 263	45.05
28 105 001	4005176933301	290	30.30
28 112 000	4005176601286	514	34.73
28 139 001	4005176933318	290	33.68
28 140 001	4005176933325	290	37.04

Errors and omissions excepted

GROHE
SURVEY OF CONTENTS

Ref. No.	EAN	Page	Retail Guide Price (£)
28 142 002	4005176933332	290	33.55
28 143 001	4005176933349	290	36.90
28 143 KS1	4005176934179	290	51.67
28 143 LS1	4005176935084	290	48.01
28 145 001	4005176933356	290	43.63
28 146 000	4005176121753	292	52.10
28 150 002	4005176605598	292	14.54
28 151 002	4005176605581	292	17.46
28 151 L02	4005176775512	292	22.71
28 154 002	4005176605574	292	20.38
28 155 002	4005176605567	292	23.30
28 158 001	4005176775543	292	51.90
28 161 002	4005176775482	291	28.17
28 214 004	4005176681004	274	24.87
28 261 003	4005176680533	273	36.89
28 361 000	4005176295157	254	119.47
28 362 001	4005176933264	291	23.60
28 362 A01	4005176775437	291	37.77
28 362 DA1	4005176775451	291	37.77
28 362 DC1	4005176775475	291	33.05
28 362 GL1	4005176775468	291	37.77
28 362 KF1	4005176782596	291	33.05
28 364 001	4005176933271	291	26.96
28 368 000	4005176267253	249	412.58
28 368 00E	4005176867385	249	412.58
28 373 000	4005176267277	249	412.58
28 388 001	4005176933288	291	30.32
28 388 A01	4005176775383	291	48.51
28 388 DA1	4005176775406	291	48.51
28 388 DC1	4005176775420	291	42.45
28 388 GL1	4005176775413	291	48.51
28 388 KF1	4005176782602	291	42.45
28 409 002	4005176605536	292	20.38
28 410 002	4005176605529	292	23.29
28 413 002	4005176605512	292	26.21
28 417 001	4005176933363	290	39.84
28 419 003	4005176681042	273	36.89
28 422 004	4005176680663	273	30.68
28 422 2434	4067393015857	273	39.88
28 429 000	4005176601910	255, 396	50.97
28 438 004	4005176680502	276	68.49
28 497 000	4005176270338	255	82.95
28 576 000	4005176274022	254	93.97
28 605 001	4005176767586	296	18.04
28 621 000	4005176041273	294	122.61
28 628 001	4005176681141	299	36.22
28 628 2431	4067393016120	299	56.12
28 631 000	4005176019142	300	54.60
28 671 001	4005176681110	298	36.32
28 679 001	4005176681479	299	51.97
28 680 001	4005176681332	298	51.97
28 724 000	4005176812644	255	62.27
28 778 000	4005176820526	249	790.16
28 796 000	4005176824296	263	158.44
28 799 000	4005176602511	301	78.05
28 817 000	4005176602962	516	12.85
28 856 000	4005176603495	299	41.28
28 874 000	4005176042348	301, 388	21.08
28 910 000	4005176603846	508	56.37
28 910 L00	4005176603884	508	284.21
28 912 000	4005176266751	32, 510	106.24
28 912 AL0	4005176467844	32, 510	169.98
28 912 DC0	4005176467905	32, 510	148.73
28 912 DL0	4005176467899	510	169.98
28 912 GN0	4005176467875	510	169.98
28 920 000	4005176603914	509	49.17
28 939 000	4005176209161	130	127.34
28 943 000	4005176209178	131, 417	167.56
28 947 000	4005176604089	509	26.51
28 948 000	4005176209871	253, 263	273.85
28 963 000	4005176186479	130	44.34
28 982 000	4005176829987	254	163.45
28 988 000	4005176042805	301, 388	48.01
28 990 000	4005176174025	129	224.84
28 990 AL0	4005176467806	129	coming soon
28 990 DC0	4005176468162	129	coming soon
28 990 DL0	4005176468155	129	coming soon
28 990 GN0	4005176468131	129	coming soon
28 991 000	4005176174032	129, 417	311.85
28 993 000	4005176174056	129	70.65
28 995 000	4005176175725	129	342.72
29			
29 007 000	4005176837678	388	203.92
29 009 000	4005176837838	130	85.21
29 025 002	4005176519895	205	297.60
29 032 000	4005176845277	206	38.73
29 033 000	4005176845338	204, 207	317.69
29 037 000	4005176865749	30, 31	943.99
29 037 002	4005176519918	47, 204	940.66
29 078 001	4005176556555	114	138.52
29 079 001	4005176556692	115	154.83
29 080 001	4005176555961	121	139.63
29 081 001	4005176556081	121	156.05
29 086 000	4005176935497	31, 42	414.82
29 094 000	4005176354106	387	328.95
29 095 000	4005176354113	387	335.73
29 118 000	4005176412240	162	583.86
29 118 A00	4005176493010	162	875.79
29 118 AL0	4005176455049	162	934.18
29 118 DA0	4005176492990	162	875.79
29 118 DC0	4005176455032	162	817.40
29 118 DL0	4005176493003	162	934.18
29 118 GL0	4005176492976	162	875.79
29 118 GN0	4005176492983	162	934.18
29 119 000	4005176412257	162	635.76
29 119 A00	4005176493089	162	953.64
29 119 AL0	4005176455063	162	1,017.22
29 119 DA0	4005176493065	162	953.64
29 119 DC0	4005176455056	162	890.06
29 119 DL0	4005176493072	162	1,017.22
29 119 GL0	4005176493041	162	953.64
29 119 GN0	4005176493058	162	1,017.22
29 120 000	4005176412264	163	762.91
29 121 000	4005176412271	163	687.65
29 121 A00	4005176493225	163	1,031.49
29 121 AL0	4005176455100	163	1,100.25
29 121 DA0	4005176493201	163	1,031.49
29 121 DC0	4005176455094	163	962.72
29 121 DL0	4005176493218	163	1,100.25
29 121 GL0	4005176493188	163	1,031.49
29 121 GN0	4005176493195	163	1,100.25
29 122 000	4005176412288	164	419.60
29 122 AL0	4005176455124	164	671.36
29 122 BE0	4005176493232	164	629.40
29 122 DA0	4005176515217	164	629.40
29 122 DC0	4005176455117	164	587.44
29 122 DL0	4005176515224	164	671.36
29 122 GL0	4005176515194	164	629.40
29 123 000	4005176413292	158	583.86
29 123 A00	4005176558054	158	875.79
29 123 AL0	4005176558061	158	934.18
29 123 DC0	4005176526312	158	817.40
29 123 DL0	4005176558092	158	934.18

GROHE
SURVEY OF CONTENTS

Ref. No.	EAN	Page	Retail Guide Price (£)
29 123 GN0	4005176558122	158	934.18
29 124 000	4005176413308	158	635.76
29 124 A00	4005176558139	158	953.64
29 124 AL0	4005176558146	158	1,017.22
29 124 DA0	4005176558160	158	953.64
29 124 DC0	4005176526329	158	890.06
29 124 DL0	4005176558177	158	1,017.22
29 124 GL0	4005176558191	158	953.64
29 124 GN0	4005176558207	158	1,017.22
29 125 000	4005176413315	159	762.91
29 126 000	4005176413322	159	687.65
29 126 A00	4005176558290	159	1,031.49
29 126 AL0	4005176558306	159	1,100.25
29 126 DA0	4005176558320	159	1,031.49
29 126 DC0	4005176526343	159	962.72
29 126 DL0	4005176558337	159	1,100.25
29 126 GL0	4005176558351	159	1,031.49
29 126 GN0	4005176558368	159	1,100.25
29 127 000	4005176413339	160	419.60
29 127 A00	4005176558375	160	629.40
29 127 AL0	4005176558382	160	671.36
29 127 DC0	4005176526350	160	587.44
29 127 DL0	4005176558412	160	671.36
29 127 GN0	4005176558443	160	671.36
29 151 LS0	4005176413551	164	804.42
29 152 LS0	4005176413575	165	530.92
29 156 LS0	4005176413599	160	804.42
29 157 LS0	4005176413605	161	856.33
29 158 LS0	4005176413612	161	530.92
29 192 001	4005176698279	58	245.94
29 192 A01	4005176711732	58	368.91
29 192 AL1	4005176711749	58	393.50
29 192 DA1	4005176711763	58	368.91
29 192 DC1	4005176711770	58	344.32
29 192 DE1	4067393108047	51	coming soon
29 192 DL1	4005176711787	58	393.50
29 192 GF1	4067393108054	51	coming soon
29 192 GL1	4005176711800	58	368.91
29 192 GN1	4005176711817	58	393.50
29 192 KF1	4005176782411	58	344.32
29 192 PF1	4067393076308	51	coming soon
29 193 001	4005176698286	58	277.07
29 193 A01	4005176711916	58	415.61
29 193 AL1	4005176711923	58	443.31
29 193 DA1	4005176711947	58	415.61
29 193 DC1	4005176711954	58	387.90
29 193 DL1	4005176711961	58	443.31
29 193 GL1	4005176711985	58	415.61
29 193 GN1	4005176711992	58	443.31
29 193 KF1	4067393019886	58	387.90
29 303 004	4067393079729	47	coming soon
29 303 AL4	4067393079743	47	coming soon
29 303 DL4	4067393079750	47	coming soon
29 303 GN4	4067393079767	47	coming soon
29 306 004	4067393079781	47	coming soon
29 306 AL4	4067393079804	47	coming soon
29 306 DL4	4067393079811	47	coming soon
29 306 GN4	4067393079828	47	coming soon
29 307 004	4067393080268	47	coming soon
29 337 003	4005176613432	100	201.12
29 338 003	4005176613449	100	219.21
29 338 2433	4067393017233	100	284.97
29 507 KF0	4005176782534	162	890.06
29 508 KF0	4005176782541	163	962.72
29 509 KF0	4005176782657	510	148.73
29 510 KF0	4005176781704	508	77.20
29 800 000	4005176504839	42, 125	26.00
29 801 000	4005176504846	43, 125	26.00
29 802 000	4005176504853	42, 125	48.13
29 804 000	4005176504877	43, 125	48.13
29 904 LS0	4005176413568	165	856.33

30

Ref. No.	EAN	Page	Retail Guide Price (£)
30 058 001	4005176989162	313	2,037.08
30 058 DC1	4005176989179	313	2,342.65
30 098 001	4005176843266	125, 334	46.76
30 193 000	4005176919459	329	142.26
30 193 DC0	4005176938559	329	184.93
30 219 002	4005176466540	317	868.74
30 219 DC2	4005176466557	317	1,129.36
30 260 003	4005176635434	332	128.76
30 274 000	4005176314988	323	308.30
30 274 A00	4005176488658	323	431.61
30 274 AL0	4005176488665	323	462.45
30 274 DA0	4005176488672	323	431.61
30 274 DC0	4005176314995	323	400.79
30 274 DL0	4005176488689	323	462.45
30 274 GN0	4005176618543	323	462.45
30 294 000	4005176341472	320	598.46
30 294 A00	4005176488054	320	837.84
30 294 AL0	4005176488061	320	897.68
30 294 DA0	4005176488498	320	837.84
30 294 DC0	4005176341489	320	777.99
30 294 DL0	4005176488504	320	897.68
30 294 GL0	4005176488078	320	837.84
30 294 GN0	4005176488085	320	897.68
30 305 001	4005176635465	331	190.08
30 305 2431	4067393014898	331	247.10
30 305 DC1	4005176635472	331	247.10
30 309 000	4005176351235	316	295.90
30 321 DG0	4005176438219	320	83.12
30 321 DP0	4005176438264	320	83.12
30 321 DU0	4005176438257	320	83.12
30 321 GE0	4005176438271	320	83.12
30 321 HG0	4005176385742	320	83.12
30 321 MW0	4005176385728	320	83.12
30 321 TY0	4005176438240	320	83.12
30 321 XC0	4005176385735	320	83.12
30 321 YF0	4005176438233	320	83.12
30 321 YR0	4005176438226	320	83.12
30 328 001	4005176414107	312	2,115.43
30 340 001	4005176414893	312	2,193.79
30 341 001	4005176414916	313	2,037.08
30 341 DC1	4005176414923	313	2,342.65
30 468 000	4005176635755	330	187.16
30 468 2430	4067393015161	330	286.96
30 503 000	4005176695698	320	598.46
30 503 DC0	4005176720178	320	777.99
30 503 KF0	4005176782695	320	837.84
30 504 000	4005176695704	321	423.90
30 504 A00	4005176720109	321	593.47
30 504 AL0	4005176720116	321	635.86
30 504 DA0	4005176720123	321	593.47
30 504 DC0	4005176720130	321	551.08
30 504 DL0	4005176720147	321	635.86
30 504 GL0	4005176720154	321	593.47
30 504 GN0	4005176720161	321	635.86
30 504 KF0	4005176782688	321	593.47
30 505 000	4005176695711	321	322.18
30 505 A00	4005176719738	321	451.03
30 505 AL0	4005176719745	321	483.25
30 505 DA0	4005176719752	321	451.03
30 505 DC0	4005176720062	321	418.81
30 505 DL0	4005176720079	321	483.25

Errors and omissions excepted

GROHE
SURVEY OF CONTENTS

Ref. No.	EAN	Page	Retail Guide Price (£)
30 505 GL0	4005176720086	321	451.03
30 505 GN0	4005176720352	321	483.25
30 505 KF0	4005176782671	321	451.03
30 506 000	4005176723667	331	148.08
30 538 000	4005176741104	335	168.62
30 580 000	4005176744891	304	231.86
30 581 000	4005176744907	304	451.56
30 582 000	4005176744914	304	549.17
30 583 000	4005176744921	304	257.63
30 583 DC0	4005176744938	304	296.28
30 584 000	4005176744945	305	475.96
30 588 000	4005176744983	305	373.57
30 589 000	4005176745270	305	585.81
30 590 000	4005176745003	305	425.10
30 590 DC0	4005176745010	305	488.86
30 590 KF0	4005176781728	305	488.86
30 591 000	4005176745034	306	634.61
30 619 000	4005176763564	330	271.30
30 619 2430	4005176783869	330	352.68
30 619 DC0	4005176763588	330	352.68
30 978 000	4005176098918	399	192.35
31			
31 128 001	4005176886737	328	244.16
31 128 DC1	4005176891007	328	317.40
31 129 001	4005176886744	328	297.24
31 129 DC1	4005176891021	328	386.41
31 187 001	4005176843327	334	120.97
31 232 001	4005176478253	335	116.51
31 233 001	4005176478284	335	116.51
31 255 000	4005176901416	326	310.33
31 255 DC0	4005176994319	326	403.43
31 358 002	4005176465000	322	751.01
31 358 DC2	4005176465017	322	976.32
31 360 001	4005176343025	322	755.51
31 360 DC1	4005176343032	322	982.15
31 375 000	4005176934155	325	222.51
31 375 AL0	4005176488627	325	333.76
31 375 DC0	4005176934162	325	289.26
31 375 DL0	4005176488641	325	333.76
31 375 GN0	4005176618536	325	coming soon
31 379 000	4005176938085	315	834.01
31 379 DC0	4005176938092	315	1,084.20
31 391 003	4005176635762	332	159.43
31 395 000	4005176304774	326	746.08
31 395 DC0	4005176304767	326	969.89
31 481 001	4005176466922	329	258.28
31 483 002	4005176466809	327	280.07
31 483 DC2	4005176466816	327	364.08
31 491 000	4005176343308	327	489.51
31 491 DC0	4005176343315	327	636.37
31 552 SD1	4005176623714	344	137.65
31 562 SD1	4005176623721	344	244.96
31 563 SD1	4005176623738	342	306.28
31 564 SD1	4005176623745	343	244.96
31 565 SD1	4005176623752	343	260.29
31 571 SD1	4005176626029	342	260.29
31 572 SD1	4005176626036	342	330.80
31 574 AL1	4005176655067	340	510.00
31 574 DL1	4005176655081	340	510.00
31 574 GN1	4005176655074	340	510.00
31 574 SD1	4005176607080	340	340.01
31 575 SD1	4005176607097	340	419.72
31 576 SD1	4005176607103	340	389.06
31 577 SD1	4005176607110	341	389.06
31 578 SD1	4005176607127	341	306.28
31 580 SD1	4005176607134	341	398.26
31 581 SD1	4005176607141	338	1,223.28
31 582 SD1	4005176607158	338	1,223.28
31 583 SD1	4005176607165	338	824.72
31 584 SD1	4005176607172	339	916.69
31 585 SD1	4005176607189	339	1,223.28
31 586 SD1	4005176607196	339	1,069.99
31 588 SD1	4005176626043	343	346.13
31 593 002	4005176521942	317	682.58
31 593 DC2	4005176521959	317	887.36
31 613 000	4005176521973	323	475.20
31 613 A00	4005176523601	323	665.28
31 613 DC0	4005176521980	323	617.77
31 615 000	4005176523649	319	573.98
31 615 A00	4005176523717	319	803.58
31 615 AL0	4005176523724	319	860.98
31 615 DA0	4005176523694	319	803.58
31 615 DC0	4005176523656	319	746.18
31 615 DL0	4005176523700	319	860.98
31 615 GL0	4005176523670	319	803.58
31 615 GN0	4005176523687	319	860.98
31 639 AP0	4005176520457	350	328.07
31 640 AP0	4005176520471	350	413.34
31 641 AP0	4005176521102	350	444.46
31 642 AP0	4005176521126	351	475.20
31 643 AP0	4005176521140	351	505.87
31 644 AP0	4005176521164	348	441.93
31 645 AP0	4005176521188	348	461.58
31 646 AP0	4005176521201	348	490.53
31 647 AP0	4005176521225	349	551.85
31 648 AP0	4005176521249	349	422.79
31 649 AP0	4005176521263	349	514.76
31 650 AP0	4005176521287	345	332.17
31 651 AP0	4005176521300	345	392.12
31 652 AP0	4005176521324	345	438.11
31 653 AP0	4005176521348	347	290.94
31 654 AP0	4005176521362	347	334.18
31 655 AP0	4005176521386	347	395.50
31 656 AP0	4005176521409	351	272.86
31 658 AP0	4005176564222	346	456.82
31 680 000	4005176530487	336	99.58
31 693 000	4005176530371	335	110.37
31 706 000	4005176530449	335	110.37
31 819 001	4005176843471	334	133.49
31 831 001	4005176843280	334	104.28
31 889 000	4005176746178	322	570.25
31 889 DC0	4005176746185	322	741.32
31 892 000	4005176746161	319	688.77
31 892 DC0	4005176746215	319	895.41
31 892 KF0	4005176782718	319	964.29
32			
32 067 000	4005176811142	324	251.17
32 109 001	4005176408373	26	225.76
32 109 AL1	4005176586118	26	361.22
32 109 DC1	4005176412691	26	316.06
32 114 001	4005176409103	26	240.80
32 114 DC1	4005176412714	26	337.13
32 154 003	4005176613258	97	93.21
32 168 000	4005176824425	324	249.31
32 168 DC0	4005176824432	324	324.11
32 202 10L	4005176903960	71	133.97
32 204 001	4005176887338	70	160.85
32 204 10E	4005176887345	70	160.85
32 207 001	4005176888878	70	127.34
32 208 001	4005176888908	73	160.85
32 210 001	4005176888939	74	160.85
32 211 001	4005176889028	74	201.08

GROHE
SURVEY OF CONTENTS

Ref. No.	EAN	Page	Retail Guide Price (£)
32 212 001	4005176889035	75	248.00
32 213 001	4005176888960	76	201.08
32 214 001	4005176889097	76	217.83
32 240 10E	4005176906794	71	154.14
32 240 10L	4005176903977	71	160.85
32 294 002	4005176466496	317	486.21
32 294 DC2	4005176466502	317	632.08
32 321 002	4005176465109	323	258.19
32 321 AL2	4005176488740	323	387.29
32 321 DC2	4005176465116	323	335.65
32 321 DL2	4005176488764	323	387.29
32 321 GN2	4005176618529	323	387.29
32 322 002	4005176465123	324	258.19
32 322 AL2	4005176488825	324	387.29
32 322 DC2	4005176465130	324	335.65
32 322 DL2	4005176488849	324	387.29
32 467 003	4005176613210	96	93.21
32 467 2433	4067393017264	96	121.16
32 467 243L	4067393017271	97	121.16
32 467 30L	4005176644276	97	93.21
32 468 003	4005176334207	83	142.43
32 468 20E	4005176906886	78	146.86
32 468 20L	4005176917097	79	146.75
32 469 20E	4005176908835	65	197.00
32 488 000	4005176289552	325	206.85
32 488 AL0	4005176488788	325	310.27
32 488 DC0	4005176804939	325	268.90
32 488 DL0	4005176488801	325	310.27
32 553 002	4005176466649	318	455.83
32 553 DC2	4005176466656	318	592.58
32 612 004	4067393077060	44	coming soon
32 612 AL4	4067393077084	44	coming soon
32 612 DL4	4067393077091	44	coming soon
32 612 GN4	4067393079200	44	coming soon
32 618 004	4067393079606	46	coming soon
32 618 AL4	4067393079620	46	coming soon
32 618 DL4	4067393079637	46	coming soon
32 618 GN4	4067393079644	46	coming soon
32 629 002	4005176472619	72	231.16
32 659 001	4005176886713	328	216.21
32 661 003	4005176466823	328	237.04
32 661 DC3	4005176466830	328	308.16
32 663 003	4005176466854	327	267.62
32 663 DC3	4005176466861	327	347.91
32 700 001	4005176887994	75	201.08
32 750 000	4005176868238	333	121.12
32 752 000	4005176868252	333	121.12
32 762 000	4005176871023	397	131.45
32 786 000	4005176871863	333, 397	169.49
32 789 000	4005176871894	398	261.74
32 795 000	4005176871955	398	451.01
32 824 000	4005176874604	86	109.79
32 824 00L	4005176917035	87	102.96
32 825 00E	4005176874628	86	116.25
32 825 00L	4005176917028	87	114.22
32 827 00E	4005176906565	87	109.79
32 830 001	4005176472749	89	170.44
32 831 000	4005176874703	91	139.48
32 832 000	4005176874710	92	176.68
32 837 000	4005176874772	91	116.25
32 839 000	4005176874802	91	116.25
32 842 000	4005176874833	329	145.70
32 843 002	4005176466939	329	190.20
32 843 20E	4005176466946	329	196.00
32 843 DC2	4005176466953	329	247.26
32 898 001	4005176306860	54	191.46
32 917 000	4005176230950	325	206.85
32 917 AL0	4005176488702	325	310.27
32 917 DC0	4005176804946	325	268.90
32 917 DL0	4005176488726	325	310.27
32 917 GN0	4005176618512	325	310.27
32 917 KS0	4005176980640	325	269.26
32 918 000	4005176230967	324	251.17
32 918 00E	4005176866616	324	251.17
32 918 DC0	4005176804953	324	326.51
32 926 003	4005176613234	97	99.64
32 926 2433	4067393017288	97	129.53
32 929 003	4005176613623	101	103.94
32 929 2433	4067393017295	101	135.12
32 950 000	4005176879838	315	866.55
32 950 DC0	4005176879845	315	1,126.51
32 955 000	4005176880117	86	172.24
33			
33 155 002	4005176865947	48	333.73
33 190 20E	4005176887482	65	203.80
33 202 003	4005176635588	330	134.89
33 244 002	4005176888779	67	203.80
33 265 003	4005176613197	96	99.64
33 265 2433	4067393017301	96	129.53
33 265 30L	4005176644269	96	99.64
33 281 003	4005176635366	331	128.76
33 281 2433	4067393015345	331	167.40
33 281 30E	4005176635410	332	128.76
33 281 DC3	4005176635397	331	167.40
33 300 003	4005176613456	102	127.84
33 300 2433	4067393017332	102	166.20
33 303 003	4005176613524	103	181.81
33 305 003	4005176613531	105	156.05
33 390 002	4005176887796	67	254.75
33 552 20E	4005176886300	78	153.70
33 555 003	4005176613562	101	109.15
33 556 003	4005176613609	104	136.27
33 558 003	4005176334139	83	149.21
33 561 002	4005176886379	79	211.74
33 565 002	4005176887000	80	153.70
33 569 002	4005176887734	67	203.80
33 591 002	4005176887123	81	187.86
33 848 001	4005176409172	28	280.24
33 848 DC1	4005176412776	28	392.33
33 849 001	4005176409189	29	368.32
33 849 AL1	4005176586200	29	589.30
33 849 DC1	4005176412783	29	515.64
33 850 001	4005176409196	29	432.37
33 865 001	4005176409202	28	288.25
33 865 AL1	4005176586217	28	461.20
33 865 DC1	4005176412790	28	403.55
34			
34 065 A02	4005176426827	59	454.62
34 065 AL2	4005176426810	59	484.93
34 065 DC2	4005176374432	59	424.31
34 065 GN2	4005176426780	59	484.93
34 169 001	4005176926518	177	311.58
34 170 001	4005176926471	177	300.06
34 174 001	4005176926426	178	389.24
34 176 001	4005176926488	179	538.85
34 195 001	4005176926631	179	389.24
34 294 001	4005176306877	54	185.23
34 464 001	4005176926433	178	429.51
34 466 001	4005176926440	179	399.89
34 469 001	4005176926396	177	351.84
34 487 000	4005176936234	384, 397	169.56
34 488 000	4005176940620	33, 38	440.49

Errors and omissions excepted

GROHE
SURVEY OF CONTENTS

Ref. No.	EAN	Page	Retail Guide Price (£)
34 497 000	4005176940675	33, 39	577.31
34 558 000	4005176310089	102, 194	191.78
34 562 000	4005176310102	194	196.08
34 565 002	4005176766459	195	227.59
34 566 002	4005176766466	195	231.78
34 567 000	4005176310157	102, 194	249.03
34 569 000	4005176310171	195	253.32
34 665 000	4005176351556	109, 385	539.20
34 666 000	4005176351563	386	478.16
34 667 000	4005176351570	109, 385	430.69
34 671 000	4005176351587	386	534.28
34 681 000	4005176354090	386	425.90
34 718 000	4005176457647	29, 68	472.28
34 719 000	4005176457654	28, 67	429.78
34 725 000	4005176457081	385	420.02
34 726 000	4005176466014	174	738.95
34 732 000	4005176466366	174	1,310.13
34 734 000	4005176466403	171	1,124.10
34 765 000	4005176612022	59, 74	205.22
34 766 000	4005176612039	60, 74	267.38
34 767 000	4005176612046	92, 191	200.01
34 768 001	4005176766435	193	238.41
34 769 001	4005176766442	193	244.30
34 770 000	4005176612077	192	262.16
34 771 000	4005176612886	191	209.65
34 772 000	4005176612893	192	271.80
34 793 000	4005176632433	114, 121	156.50
34 793 2430	4067393015901	196	203.46
34 796 001	4005176766473	196	191.92
34 797 001	4005176766503	196	197.34
34 806 001	4005176766497	197	196.34
34 813 001	4005176698392	54	185.23
34 814 003	4005176695728	84, 184	237.58
34 814 2433	4067393030232	184	308.87
34 816 003	4005176695742	84, 185	303.41
34 816 2433	4067393030249	185	394.43
34 817 003	4005176695759	184	231.85
34 818 003	4005176695766	184	241.85
34 819 005	4005176766329	187	266.68
34 820 005	4005176766343	186	262.40
34 821 003	4005176698590	185	307.71
34 822 005	4005176766336	187	262.40
34 823 003	4005176698613	186	297.68
34 824 005	4005176766367	186	276.48
34 825 002	4005176766350	186	266.68
34 827 000	4005176698651	188	216.63
34 827 KF0	4067393018964	188	303.29
34 830 000	4005176698682	188	282.23
34 831 000	4005176698699	188	277.02
34 832 000	4005176698705	189	221.06
34 833 000	4005176698712	189	286.66
34 834 001	4005176766381	189	250.05
34 835 001	4005176766428		253.77
34 836 001	4005176766398	190	245.09
34 837 001	4005176766404	190	245.09
34 838 001	4005176766411	190	245.09
34 863 000	4005176789922	31, 62	1,576.97
34 863 AL0	4005176790799	31, 62	2,523.16
34 863 DA0	4005176790805	62, 166	2,365.45
34 863 DC0	4005176790782	31, 62	2,207.75
34 863 DL0	4005176790812	62, 166	2,523.16
34 863 GL0	4005176790829	62, 166	2,365.45
34 863 GN0	4005176790836	62, 166	2,523.16
34 863 KF0	4067393018971	62, 166	2,207.75
34 864 000	4005176789939	41, 166	1,576.97
34 864 AL0	4005176790843	41, 166	2,523.16
34 864 DA0	4005176790850	166, 237	2,365.45
34 864 DC0	4005176791857	41, 166	2,207.75
34 864 DL0	4005176791765	166, 237	2,523.16
34 864 GL0	4005176791772	166, 237	2,365.45
34 864 GN0	4005176791789	166, 237	2,523.16
34 865 000	4005176789946	165	1,305.02
34 865 KF0	4067393018988	165	1,827.02
34 866 000	4005176789953	166	1,305.02
34 867 000	4005176791567	166	1,107.80
34 868 000	4005176791574	35, 41	1,263.10
34 869 000	4005176791581	173	1,095.66
34 870 000	4005176791598	170	1,095.66
34 871 000	4005176791604	170	845.58
34 872 000	4005176791611	173	845.58
35			
35 028 000	4005176908316	42, 125	163.56
35 031 000	4005176908330	206	472.44
35 085 000	4005176207068	389	1,946.20
35 087 000	4005176207082	389	2,382.18
35 500 000	4005176831522	387	271.30
35 604 000	4005176698774	29, 30	82.66
36			
36 015 001	4005176929359	368	744.58
36 016 001	4005176929366	368	680.76
36 078 000	4005176856532	210	120.03
36 194 000	4005176140921	337	173.21
36 207 001	4005176929373	368	655.94
36 208 001	4005176929380	368	592.12
36 209 000	4005176207105	369	103.48
36 264 001	4005176416279	355, 358	215.49
36 265 000	4005176893131	401	135.93
36 266 000	4005176893148	401	124.61
36 267 000	4005176893155	401	117.05
36 268 000	4005176893162	401	124.61
36 269 000	4005176893179	379	366.27
36 271 000	4005176893193	379	339.84
36 272 000	4005176893209	379	339.84
36 273 000	4005176893216	380	471.99
36 274 000	4005176893223	380	396.47
36 309 000	4005176894794	210	300.07
36 315 000	4005176896590	374	566.38
36 316 000	4005176896279	401	49.09
36 317 000	4005176896514	400	322.53
36 318 000	4005176896521	400	352.83
36 320 000	4005176896545	400	509.23
36 321 000	4005176896552	400	367.58
36 322 001	4005176595400	400, 403	161.06
36 324 001	4005176305757	372	622.64
36 325 002	4005176318771	371	460.05
36 327 002	4005176695599	90, 370	432.39
36 330 002	4005176695667	372	432.39
36 331 001	4005176305795	370	449.68
36 332 000	4005176896682	373	1,017.57
36 333 000	4005176896699	373	999.40
36 334 SD0	4005176896705	374	528.63
36 335 SD0	4005176896712	374	509.75
36 336 001	4005176991769	362, 374	399.00
36 337 001	4005176595417	362, 374	150.41
36 338 000	4005176896743	356, 359	113.27
36 339 001	4005176595424	363, 374	274.89
36 340 000	4005176911385	356, 359	69.05
36 341 000	4005176911392	356, 359	127.20
36 376 000	4005176932243	374	573.12
36 384 000	4005176982774	380	751.67
36 386 001	4005176311673	372	999.68
36 407 001	4005176368974	355, 359	208.49

GROHE
SURVEY OF CONTENTS

Ref. No.	EAN	Page	Retail Guide Price (£)
36 409 000	4005176320538	361	730.81
36 410 000	4005176320545	362	837.64
36 412 000	4005176320569	363	949.55
36 413 000	4005176320576	360	888.51
36 415 000	4005176320590	364	795.25
36 416 001	4005176595394	364, 376	780.37
36 421 001	4005176695612	371	542.60
36 422 001	4005176695636	370	545.99
36 439 001	4005176695605	371	405.45
36 440 000	4005176415623	354	892.75
36 441 000	4005176415630	37, 354	861.97
36 441 AL0	4005176686825	37, 354	1,292.95
36 441 DC0	4005176686818	37, 354	1,120.55
36 442 000	4005176415647	355	969.71
36 444 000	4005176415661	357	723.43
36 445 000	4005176415678	57, 357	692.65
36 445 A00	4005176686795	57, 357	969.71
36 445 AL0	4005176686801	57, 357	1,038.98
36 445 DA0	4005176686573	57, 357	969.71
36 445 DC0	4005176686542	57, 357	900.45
36 445 DL0	4005176686788	57, 357	1,038.98
36 445 GL0	4005176686559	57, 357	969.71
36 445 GN0	4005176686566	57, 357	1,038.98
36 446 000	4005176415685	358	646.48
36 447 000	4005176416293	358	917.38
36 451 000	4005176473678	113, 382	270.82
36 452 000	4005176473685	382	251.94
36 453 000	4005176473791	382	286.58
36 454 000	4005176487774	373	1,145.15
36 455 000	4005176487781	373	1,114.04
36 456 000	4005176494758	375	283.42
36 457 000	4005176494765	375	1,058.13
36 458 000	4005176494772	375, 403	850.28
36 459 000	4005176576188	375, 403	913.27
36 463 000	4005176576690	376	251.94
36 464 000	4005176576706	376	755.65
36 508 SH0	4005176797101	406	2,289.95
37			
37 044 000	4005176160776	473	30.53
37 063 000	4005176142185	484	70.17
37 085 PI0	4005176149641	458	53.06
37 088 PI0	4005176149672	458	68.16
37 095 000	4005176145124	457, 526	42.47
37 100 SH0	4005176142093	458	27.04
37 104 K00	4005176160844	461	18.09
37 105 K00	4005176141904	461	27.38
37 119 000	4005176144370	461, 523	4.59
37 131 000	4005176144585	447, 461	6.17
37 311 K00	4005176160851	460	49.67
37 321 001	4005176929496	470	638.20
37 321 SD1	4005176929502	470	638.20
37 324 001	4005176929526	470	638.20
37 324 SD1	4005176929533	470	638.20
37 336 001	4005176929540	470	638.20
37 337 001	4005176929557	470	638.20
37 338 000	4005176837920	365, 403	158.34
37 339 000	4005176837937	473	155.59
37 396 000	4005176907968	473	132.99
37 419 000	4005176933806	465	963.05
37 419 SD0	4005176933813	465	963.05
37 421 000	4005176935572	469	556.64
37 437 000	4005176936227	473	232.73
37 489 000	4005176167386	460	6.71
37 503 000	4005176320507	365, 471	1,059.77
37 504 000	4005176320521	366, 466	1,305.64
37 535 000	4005176416019	43, 476	87.64
37 535 A00	4005176431364	476	191.45
37 535 AL0	4005176431357	43, 476	191.45
37 535 DA0	4005176431333	476	191.45
37 535 DC0	4005176416040	43, 476	191.45
37 535 DL0	4005176431326	476	191.45
37 535 GL0	4005176431302	476	191.45
37 535 GN0	4005176431296	476	191.45
37 535 KF0	4005176677663	476	179.66
37 535 P00	4005176416026	476	87.64
37 535 SH0	4005176416033	476	72.00
37 547 000	4005176189425	484	84.36
37 547 P00	4005176189449	484	92.80
37 601 000	4005176416057	32, 64	106.42
37 601 A00	4005176528996	64, 476	191.56
37 601 AL0	4005176529030	32, 64	191.56
37 601 DA0	4005176524288	64, 476	191.56
37 601 DC0	4005176416088	32, 64	191.56
37 601 DL0	4005176529023	64, 476	191.56
37 601 GL0	4005176524271	64, 476	191.56
37 601 GN0	4005176529016	64, 476	191.56
37 601 KF0	4005176677670	64, 476	218.16
37 601 P00	4005176416064	476	106.42
37 601 SH0	4005176416071	476	87.64
37 624 000	4005176416095	69, 477	106.42
37 624 A00	4005176529078	477	191.56
37 624 AL0	4005176529115	477	191.56
37 624 DA0	4005176529061	477	191.56
37 624 DC0	4005176416125	477	191.57
37 624 DL0	4005176529108	477	191.56
37 624 GL0	4005176529054	477	191.56
37 624 GN0	4005176529092	477	191.56
37 624 KF0	4005176677786	477	218.16
37 624 P00	4005176416101	477	106.42
37 624 SH0	4005176416118	477	87.64
37 761 000	4005176213243	482	48.76
37 973 000	4005176479021	477	106.42
38			
38 005 000	4005176241895	462	24.00
38 422 20A	4005176771590	454	188.41
38 445 SD0	4005176282850	484	136.72
38 488 000	4005176289866	481	38.62
38 505 000	4005176290053	480	56.03
38 505 KF0	4005176784132	480	126.08
38 505 KV0	4005176737831	480	56.03
38 505 P00	4005176290060	480	61.63
38 505 SH0	4005176290046	480	44.83
38 506 000	4005176290121	480	56.03
38 506 P00	4005176290138	480	61.63
38 506 SH0	4005176290114	480	44.83
38 536 20A	4067393033974	439	244.06
38 541 000	4005176291234	443, 446	171.48
38 543 000	4005176291258	444	355.18
38 545 000	4005176291272	443	367.38
38 546 000	4005176291289	443	169.17
38 553 001	4005176863813	443	306.18
38 554 001	4005176863806	442	143.23
38 558 00M	4005176291418	440, 441	16.62
38 562 001	4005176863752	447	117.52
38 564 000	4005176291784	481	54.20
38 564 SH0	4005176291777	481	43.37
38 565 000	4005176291845	481	54.20
38 573 000	4005176292316	481	69.75
38 574 000	4005176292385	481	71.27
38 661 20A	4005176771620	454	134.58
38 672 SD0	4005176296468	481	130.25
38 675 001	4005176863516	438, 445	380.09

Errors and omissions excepted

GROHE
SURVEY OF CONTENTS

Ref. No.	EAN	Page	Retail Guide Price (£)
38 691 000	4005176815454	454	211.98
38 698 SD1	4005176929571	465	716.20
38 699 001	4005176929588	465	716.20
38 714 000	4005176828454	463, 482	27.18
38 732 000	4005176836114	479	68.49
38 732 A00	4005176339110	479	171.23
38 732 AL0	4005176339127	479	188.35
38 732 BR0	4005176873676	479	140.27
38 732 DA0	4005176339097	479	171.23
38 732 DC0	4005176431371	479	154.10
38 732 DL0	4005176427732	479	188.35
38 732 GL0	4005176339103	479	171.23
38 732 GN0	4005176427725	479	188.35
38 732 KF0	4005176784125	479	154.10
38 732 KV0	4005176737848	479	68.49
38 732 P00	4005176836121	479	75.34
38 732 SD0	4005176847691	478	181.68
38 732 SH0	4005176836138	479	54.80
38 732 SHH	4067393029069	479	68.49
38 733 000	4005176837289	447	35.39
38 735 000	4005176837500	458	68.41
38 736 000	4005176837517	459	51.27
38 748 002	4005176416323	355, 358	611.26
38 765 000	4005176846830	478	85.50
38 765 KF0	4005176951978	478	192.36
38 765 KV0	4005176737855	478	85.50
38 765 P00	4005176846847	478	94.05
38 765 SH0	4005176846854	478	68.39
38 771 000	4005176848551	481	49.83
38 772 20A	4005176771613	437	259.48
38 773 20A	4005176771606	437	298.12
38 776 SD0	4005176853555	478	185.31
38 778 000	4005176855269	446, 467	868.47
38 779 000	4005176855306	447	92.77
38 784 000	4005176855535	485	144.15
38 784 P00	4005176855542	485	158.56
38 784 SD0	4005176877407	485	212.67
38 786 001	4005176864025	441	307.20
38 787 000	4005176855689	471	130.70
38 796 000	4005176857034	483	84.99
38 804 000	4005176861512	485	144.15
38 804 P00	4005176861536	485	158.56
38 805 000	4005176865596	483	162.39
38 808 000	4005176864056	485	125.52
38 808 P00	4005176864063	485	125.45
38 821 000	4005176868986	478	282.26
38 844 000	4005176874963	479	85.42
38 844 KF0	4005176951992	479	192.21
38 844 KV0	4005176737862	479	85.42
38 844 P00	4005176875687	479	93.97
38 844 SH0	4005176874970	479	68.34
38 845 KS0	4005176878343	478	297.74
38 845 LS0	4005176878336	478	297.74
38 845 MF0	4005176878619	478	297.74
38 857 000	4005176875694	485	144.22
38 857 P00	4005176875663	485	158.64
38 858 000	4005176876714	479	85.42
38 858 P00	4005176876721	479	93.97
38 858 SH0	4005176876738	479	68.34
38 860 20A	4005176772375	437	316.63
38 861 000	4005176832284	480	84.70
38 862 000	4005176832314	480	82.63
38 862 P00	4005176832321	480	90.91
38 862 SD0	4005176834721	480	195.83
38 863 000	4005176832345	454	130.80
38 868 20A	4005176771637	438	419.95
38 882 000	4005176879197	483	7.90
38 947 20A	4067393033981	439	384.68
38 948 20A	4067393033998	439	352.93
38 994 000	4005176932335	438	388.17

39

Ref. No.	EAN	Page	Retail Guide Price (£)
39 052 000	4005176935961	442	201.10
39 053 000	4005176935978	455	85.71
39 053 20A	4067393034001	455	coming soon
39 054 000	4005176936289	455	85.71
39 054 20A	4067393034018	455	coming soon
39 056 000	4005176936302	456	9.72
39 140 000	4005176315268	445	766.58
39 245 00H	4005176524479	420	489.29
39 327 000	4005176390104	422	94.25
39 330 002	4067393022138	425	110.95
39 339 000	4005176407277	425	249.15
39 340 000	4005176423697	425	255.52
39 349 000	4005176449659	430	155.95
39 354 SH1	4005176470448	408	3,147.15
39 368 000	4005176341540	472	829.70
39 369 000	4005176341557	472	1,103.93
39 376 000	4005176342998	441	363.98
39 383 000	4005176356926	361	84.78
39 420 000	4005176405983	428	79.20
39 421 000	4005176428906	428	68.66
39 422 000	4005176406195	428	123.97
39 423 000	4005176406201	428	123.97
39 424 000	4005176406218	428	67.01
39 425 000	4005176406225	429	66.95
39 426 000	4005176406232	429	75.68
39 430 000	4005176406270	431	104.77
39 432 000	4005176406294	432	211.07
39 433 000	4005176406300	432	201.52
39 436 000	4005176406331	431	121.97
39 438 000	4005176406355	433	241.24
39 439 000	4005176406362	433	241.22
39 440 000	4005176405976	428	66.88
39 469 00H	4005176438363	418	507.91
39 473 00H	4005176438370	418	275.45
39 474 00H	4005176438387	418	258.59
39 475 00H	4005176442599	418	587.45
39 476 00H	4005176442605	418	508.75
39 477 00H	4005176442612	418	275.45
39 478 00H	4005176442629	419	258.59
39 479 00H	4005176442636	419	264.21
39 480 00H	4005176442643	419	247.35
39 481 00H	4005176442650	419	247.35
39 482 00H	4005176442667	419	219.24
39 483 00H	4005176442674	419	213.62
39 488 000	4005176442735	420	210.81
39 492 000	4005176450013	432	54.19
39 493 000	4005176450020	432	97.14
39 564 00H	4005176485602	413	281.08
39 565 00H	4005176485619	413	261.97
39 566 00H	4005176485626	413	616.74
39 567 00H	4005176485633	413	442.08
39 568 00H	4005176485640	413	302.91
39 572 00H	4005176485688	414	436.62
39 573 00H	4005176485794	414	406.60
39 574 00H	4005176485800	415	390.23
39 575 00H	4005176485817	415	406.60
39 577 001	4067393022152	414	114.09
39 579 000	4005176485152	414	245.60
39 598 20A	4067393034049	406, 436	309.93
39 603 20A	4067393034056	436	374.59
39 604 000	4005176524486	433	387.31
39 617 000	4005176571312	416	999.02

GROHE
SURVEY OF CONTENTS

Ref. No.	EAN	Page	Retail Guide Price (£)
39 620 00H	4005176571336	416	1,163.56
39 622 000	4005176571350	416	5,729.65
39 729 000	4005176594991	415	5,729.65
39 732 000	4005176595431	433	52.93
39 806 000	4005176636462	426	94.17
39 807 000	4005176636479	426	97.05
39 808 000	4005176637087	426	100.07
39 809 000	4005176637094	426	180.88
39 810 000	4005176637100	426	213.70
39 811 000	4005176637117	426	160.29
39 813 000	4005176637131	427	105.03
39 839 000	4005176655517	425	403.42
39 861 000	4005176653889	427	121.94
39 881 000	4005176706790	466	418.28
39 881 KF0	4005176715099	466	493.69
39 881 SH0	4005176706806	466	401.23
39 882 000	4005176706813	467	329.18
39 882 KF0	4005176715105	467	404.60
39 882 SH0	4005176706820	467	312.17
39 898 000	4005176713972	431	105.03
39 910 000	4005176720444	429	186.03
39 912 000	4005176720468	429	121.93
39 913 000	4005176720475	430	108.76
39 913 001	4005176781797	430	108.75
39 923 000	4005176724008	431	105.03
39 939 000	4005176952913	437	360.80
40			
40 344 001	4005176323461	147	189.18
40 364 001	4005176326332	143	20.41
40 364 A01	4005176429514	143	30.63
40 364 AL1	4005176429668	143	32.66
40 364 DA1	4005176428913	143	30.63
40 364 DC1	4005176412424	143	28.57
40 364 DL1	4005176429965	143	32.66
40 364 EN1	4005176326349	143	32.66
40 364 GL1	4005176429361	143	30.63
40 364 GN1	4005176429811	143	32.66
40 365 001	4005176326240	141	37.31
40 365 A01	4005176429521	141	55.95
40 365 AL1	4005176429675	141	59.69
40 365 DA1	4005176428920	141	55.95
40 365 DC1	4005176412431	141	52.23
40 365 DL1	4005176429972	141	59.69
40 365 EN1	4005176326257	141	59.69
40 365 GL1	4005176429378	141	55.95
40 365 GN1	4005176429828	141	59.69
40 366 001	4005176326264	142	59.35
40 366 A01	4005176429552	142	89.03
40 366 AL1	4005176429705	142	94.96
40 366 DA1	4005176428951	142	89.03
40 366 DC1	4005176412448	142	83.08
40 366 DL1	4005176430008	142	94.96
40 366 EN1	4005176326271	142	94.96
40 366 GL1	4005176429408	142	89.03
40 366 GN1	4005176429859	142	94.96
40 367 001	4005176326387	145	49.17
40 367 A01	4005176429620	145	73.76
40 367 AL1	4005176429774	145	78.68
40 367 DA1	4005176429323	145	73.76
40 367 DC1	4005176412455	145	68.84
40 367 DL1	4005176430077	145	78.68
40 367 EN1	4005176326394	145	78.68
40 367 GL1	4005176429477	145	73.76
40 367 GN1	4005176429927	145	78.68
40 368 001	4005176326219	140, 148	10.18
40 369 001	4005176326196	140	37.31
40 369 A01	4005176429576	140	55.95
40 369 AL1	4005176429729	140	59.69
40 369 DA1	4005176428975	140	55.95
40 369 DC1	4005176412462	140	52.23
40 369 DL1	4005176430022	140	59.69
40 369 EN1	4005176326202	140	59.69
40 369 GL1	4005176429422	140	55.95
40 369 GN1	4005176429873	140	59.69
40 371 001	4005176326318	142	66.13
40 371 A01	4005176429538	142	99.19
40 371 AL1	4005176429682	142	105.80
40 371 DA1	4005176428937	142	99.19
40 371 DC1	4005176412479	142	92.58
40 371 DL1	4005176429989	142	105.80
40 371 EN1	4005176430268	142	105.80
40 371 GL1	4005176429385	142	99.19
40 371 GN1	4005176429835	142	105.80
40 372 001	4005176326226	140, 148	12.30
40 374 001	4005176326400	146	61.04
40 374 A01	4005176429590	146	91.56
40 374 AL1	4005176429743	146	97.67
40 374 DA1	4005176429293	146	91.56
40 374 DC1	4005176412486	146	85.46
40 374 DL1	4005176430046	146	97.67
40 374 GL1	4005176429446	146	91.56
40 374 GN1	4005176429897	146	97.67
40 385 001	4005176326356	145	37.31
40 385 A01	4005176429606	145	55.95
40 385 AL1	4005176429750	145	59.69
40 385 DA1	4005176429309	145	55.95
40 385 DC1	4005176413094	145	52.23
40 385 DL1	4005176430053	145	59.69
40 385 EN1	4005176430299	145	59.69
40 385 GL1	4005176429453	145	55.95
40 385 GN1	4005176429903	145	59.69
40 386 001	4005176326301	143	74.61
40 386 A01	4005176429569	143	111.91
40 386 AL1	4005176429712	143	119.38
40 386 DA1	4005176428968	143	111.91
40 386 DL1	4005176430015	143	119.38
40 386 EN1	4005176430275	143	119.38
40 386 GL1	4005176429415	143	111.91
40 386 GN1	4005176429866	143	119.38
40 394 001	4005176326233	140, 148	30.52
40 394 A01	4005176429583	140	45.79
40 394 AL1	4005176429736	140, 148	48.84
40 394 DA1	4005176428982	140	45.79
40 394 DC1	4005176421532	140, 148	42.72
40 394 DL1	4005176430039	140	48.84
40 394 EN1	4005176412646	140	48.84
40 394 GL1	4005176429439	140	45.79
40 394 GN1	4005176429880	140	48.84
40 404 001	4005176984068	309	112.33
40 405 001	4005176698019	307	69.37
40 407 001	4005176328350	147	117.57
40 407 DC1	4005176413179	147	164.60
40 412 001	4005176984082	309	276.15
40 421 001	4005176326325	144	59.35
40 421 A01	4005176429637	144	89.03
40 421 AL1	4005176429781	144	94.96
40 421 DA1	4005176429330	144	89.03
40 421 DC1	4005176413117	144	83.08
40 421 DL1	4005176430084	144	94.96
40 421 EN1	4005176430305	144	94.96
40 421 GL1	4005176429484	144	89.03
40 421 GN1	4005176429934	144	94.96
40 422 000	4005176890246	310	151.96

Errors and omissions excepted

GROHE
SURVEY OF CONTENTS

Ref. No.	EAN	Page	Retail Guide Price (£)
40 423 000	4005176890253	310	164.84
40 430 001	4005176984075	309	210.22
40 432 000	4005176883255	314	66.92
40 434 001	4005176985294	309	48.71
40 438 001	4005176984105	308	271.21
40 444 001	4005176328336	141	47.47
40 444 DC1	4005176413148	141	66.47
40 444 EN1	4005176335501	141	75.97
40 447 001	4005176328701	141	46.21
40 447 DC1	4005176413162	141	64.70
40 447 EN1	4005176335518	141	73.94
40 448 001	4005176328343	141	69.16
40 448 DC1	4005176413155	141	96.81
40 448 EN1	4005176335525	141	110.64
40 457 001	4005176327865	153	36.90
40 459 001	4005176327810	152	42.55
40 460 001	4005176327803	152	29.26
40 461 001	4005176327858	153	17.95
40 462 001	4005176327827	153	156.39
40 463 001	4005176327872	153	47.88
40 507 001	4005176324598	150	56.98
40 507 AL1	4005176636639	150	91.16
40 507 DC1	4005176636530	150	79.77
40 508 001	4005176324413	148	49.21
40 508 AL1	4005176636653	148	78.73
40 508 DC1	4005176636554	148	68.89
40 509 001	4005176324437	149	75.35
40 509 DC1	4005176636493	149	105.49
40 510 001	4005176324420	149	67.83
40 510 AL1	4005176636578	149	108.51
40 510 DC1	4005176636172	149	94.96
40 511 001	4005176324475	149	28.59
40 511 AL1	4005176636615	149	45.74
40 511 DC1	4005176636516	149	40.03
40 512 001	4005176324451	149	247.56
40 512 AL1	4005176636608	149	396.10
40 512 DC1	4005176636509	149	346.58
40 513 001	4005176324604	150	98.48
40 513 AL1	4005176636561	150	157.58
40 513 DC1	4005176636165	150	137.88
40 514 001	4005176324468	150	101.74
40 514 AL1	4005176636622	150	162.78
40 514 DC1	4005176636523	150	142.43
40 535 000	4005176905490	337	76.23
40 535 A00	4005176489396	337	114.35
40 535 AL0	4005176489402	337	121.98
40 535 DA0	4005176489433	337	114.35
40 535 DC0	4005176905520	337	106.73
40 535 DL0	4005176489440	337	121.98
40 535 GL0	4005176489419	337	114.35
40 535 GN0	4005176489426	337	121.98
40 536 000	4005176905506	337	68.64
40 536 DC0	4005176905537	337	96.10
40 547 001	4005176984099	308	105.16
40 564 000	4005176912740	509	116.85
40 564 A00	4005176491849	509	175.29
40 564 AL0	4005176491788	509	186.97
40 564 DC0	4005176491795	509	163.60
40 565 000	4005176912757	508	94.48
40 565 A00	4005176491757	508	141.73
40 565 AL0	4005176491696	508	151.19
40 565 DC0	4005176491702	508	132.29
40 575 002	4005176674082	309	226.57
40 585 001	4005176327797	152	29.26
40 623 001	4005176324482	150	47.62
40 623 AL1	4005176636646	150	76.18
40 623 DC1	4005176636547	150	66.66
40 624 001	4005176324444	149	95.23
40 624 AL1	4005176636585	149	152.36
40 624 DC1	4005176636486	149	133.31
40 636 SD0	4005176706707	307	30.88
40 656 001	4005176324383	155	20.41
40 657 001	4005176324390	155	44.09
40 659 001	4005176324376	155	66.50
40 663 001	4005176327834	146, 153	83.12
40 664 001	4005176327841	146, 154	66.50
40 687 000	4005176981838	310	64.36
40 688 001	4005176326288	142	54.26
40 688 A01	4005176429545	142	81.39
40 688 AL1	4005176429699	142	86.82
40 688 DA1	4005176428944	142	81.39
40 688 DC1	4005176413124	142	75.97
40 688 DL1	4005176429996	142	86.82
40 688 EN1	4005176326295	142	86.82
40 688 GL1	4005176429392	142	81.39
40 688 GN1	4005176429842	142	86.82
40 689 001	4005176326363	145	44.09
40 689 A01	4005176429613	145	66.13
40 689 AL1	4005176429767	145	70.54
40 689 DA1	4005176429316	145	66.13
40 689 DC1	4005176413131	145	61.73
40 689 DL1	4005176430060	145	70.54
40 689 EN1	4005176326370	145	70.54
40 689 GL1	4005176429460	145	66.13
40 689 GN1	4005176429910	145	70.54
40 691 002	4005176674099	309	146.36
40 694 000	4005176985300	309	33.80
40 696 AL0	4005176953637	146	192.50
40 696 DA0	4005176953644	146	180.47
40 696 DC0	4005176953651	146	168.44
40 696 GL0	4005176953668	146	180.47
40 754 001	4005176328367	149	59.89
40 755 001	4005176328374	148	59.39
40 756 001	4005176328381	148	79.73
40 757 001	4005176328497	150	165.62
40 758 001	4005176328503	151	255.44
40 766 000	4005176347849	137	93.26
40 767 000	4005176347856	138	175.55
40 768 000	4005176347863	137	263.32
40 775 001	4005176328626	147	116.05
40 775 DC1	4005176413186	147	162.47
40 775 EN1	4005176324765	147	185.68
40 776 001	4005176328633	147	149.62
40 777 001	4005176328640	151	144.83
40 778 001	4005176328657	151	205.88
40 781 000	4005176347870	138	142.64
40 782 000	4005176347887	138	49.38
40 783 000	4005176347894	137	43.88
40 784 000	4005176347900	138	65.83
40 791 001	4005176323409	136, 146	9.14
40 791 KS1	4005176336379	136, 146	9.14
40 793 001	4005176327599	144	84.78
40 793 DC1	4005176413230	144	118.69
40 794 001	4005176327605	144	101.74
40 794 DC1	4005176413247	144	142.43
40 797 001	4005176327636	144	264.51
40 799 001	4005176327971	144	67.83
40 800 001	4005176327988	143	199.51
40 800 A01	4005176429644	143	299.25
40 800 AL1	4005176429798	143	319.22
40 800 DA1	4005176429347	143	299.25
40 800 DC1	4005176413223	143	279.31
40 800 DL1	4005176430091	143	319.22
40 800 EN1	4005176430312	143	319.22

GROHE
SURVEY OF CONTENTS

Ref. No.	EAN	Page	Retail Guide Price (£)
40 800 GL1	4005176429491	143	299.25
40 800 GN1	4005176429941	143	319.22
40 802 001	4005176328107	143	101.74
40 802 A01	4005176429651	143	152.61
40 802 AL1	4005176429804	143	162.78
40 802 DA1	4005176429354	143	152.61
40 802 DL1	4005176430107	143	162.78
40 802 EN1	4005176430329	143	162.78
40 802 GL1	4005176429507	143	152.61
40 802 GN1	4005176429958	143	162.78
40 804 000	4005176347917	138	493.73
40 805 000	4005176347924	137	82.29
40 806 000	4005176347931	137	54.86
40 807 000	4005176347948	138	274.30
40 808 000	4005176347955	139	241.38
40 809 000	4005176347962	139	192.00
40 824 000	4005176332975	508	22.72
40 834 001	4005176335280	314	948.81
40 841 001	4005176335358	313	236.20
40 842 001	4005176335365	314	862.56
40 843 000	4005176337109	311	68.06
40 848 AL0	4005176646997	307	44.32
40 848 DL0	4005176647017	307	44.32
40 848 GN0	4005176647000	307	44.32
40 848 SD0	4005176386008	307	34.08
40 855 000	4005176356452	311, 337	92.47
40 857 000	4005176378393	139	192.00
40 865 000	4005176378140	137	65.83
40 875 000	4005176745195	308	325.44
40 876 000	4005176745201	308	379.68
40 899 000	4005176413896	408, 439	45.78
40 911 000	4005176416132	448, 464	17.08
40 920 000	4005176470646	310	33.95
40 949 000	4005176477881	448, 464	28.17
40 950 000	4005176478994	448, 464	21.91
40 962 000	4005176529412	310	55.83
41			
41 007 000	4005176281815	491	22.93
41 027 000	4005176576836	132	77.80
41 027 A00	4005176576911	132	116.69
41 027 AL0	4005176576928	132	124.48
41 027 DA0	4005176576898	132	116.69
41 027 DC0	4005176576843	132	108.91
41 027 DL0	4005176576904	132	124.48
41 027 GL0	4005176576874	132	116.69
41 027 GN0	4005176576881	132	124.48
41 028 000	4005176576942	132	77.80
41 028 A00	4005176577024	132	116.69
41 028 AL0	4005176577031	132	124.48
41 028 DA0	4005176577000	132	116.69
41 028 DC0	4005176576959	132	108.91
41 028 DL0	4005176577017	132	124.48
41 028 GL0	4005176576980	132	116.69
41 028 GN0	4005176576997	132	124.48
41 029 000	4005176577055	132	37.35
41 035 000	4005176577062	132	87.13
41 035 A00	4005176577147	132	130.70
41 035 AL0	4005176577154	132	139.42
41 035 DA0	4005176577123	132	130.70
41 035 DC0	4005176577079	132	121.98
41 035 DL0	4005176577130	132	139.42
41 035 GL0	4005176577109	132	130.70
41 035 GN0	4005176577116	132	139.42
41 036 000	4005176577178	132	49.79
41 037 000	4005176577185	133	21.78
41 038 000	4005176577192	133	102.69
41 038 A00	4005176577277	133	154.04
41 038 AL0	4005176577284	133	164.31
41 038 DA0	4005176577253	133	154.04
41 038 DC0	4005176577208	133	143.77
41 038 DL0	4005176577260	133	164.31
41 038 GL0	4005176577239	133	154.04
41 038 GN0	4005176577246	133	164.31
41 039 000	4005176577307	133	28.01
41 039 A00	4005176577383	133	42.01
41 039 AL0	4005176577390	133	44.82
41 039 DA0	4005176577369	133	42.01
41 039 DC0	4005176577314	133	39.21
41 039 DL0	4005176577376	133	44.82
41 039 GL0	4005176577345	133	42.01
41 039 GN0	4005176577352	133	44.82
41 049 000	4005176577413	133	46.68
41 049 A00	4005176577499	133	70.01
41 049 AL0	4005176577505	133	74.68
41 049 DA0	4005176577475	133	70.01
41 049 DC0	4005176577420	133	65.34
41 049 DL0	4005176577482	133	74.68
41 049 GL0	4005176577451	133	70.01
41 049 GN0	4005176577468	133	74.68
41 056 000	4005176577529	133	124.48
41 056 A00	4005176577604	133	186.72
41 056 AL0	4005176577611	133	199.16
41 056 DA0	4005176577581	133	186.72
41 056 DC0	4005176577536	133	174.26
41 056 DL0	4005176577598	133	199.16
41 056 GL0	4005176577567	133	186.72
41 056 GN0	4005176577574	133	199.16
41 057 000	4005176577635	134	146.25
41 058 000	4005176577642	134	161.81
41 058 A00	4005176577727	134	242.72
41 058 AL0	4005176577734	134	258.91
41 058 DA0	4005176577703	134	242.72
41 058 DC0	4005176577659	134	226.55
41 058 DL0	4005176577710	134	258.91
41 058 GL0	4005176577680	134	242.72
41 058 GN0	4005176577697	134	258.91
41 059 000	4005176577758	134	171.15
41 059 A00	4005176577833	134	256.73
41 059 AL0	4005176577840	134	273.85
41 059 DA0	4005176577819	134	256.73
41 059 DC0	4005176577765	134	239.61
41 059 DL0	4005176577826	134	273.85
41 059 GL0	4005176577796	134	256.73
41 059 GN0	4005176577802	134	273.85
41 063 000	4005176577864	134	140.03
41 063 A00	4005176577949	134	210.04
41 063 AL0	4005176577956	134	224.05
41 063 DA0	4005176577925	134	210.04
41 063 DC0	4005176577871	134	196.04
41 063 DL0	4005176577932	134	224.05
41 063 GL0	4005176577901	134	210.04
41 063 GN0	4005176577918	134	224.05
41 064 000	4005176577970	134	96.47
41 064 A00	4005176578052	134	144.70
41 064 AL0	4005176578069	134	154.34
41 064 DA0	4005176578038	134	144.70
41 064 DC0	4005176577987	134	135.05
41 064 DL0	4005176578045	134	154.34
41 064 GL0	4005176578014	134	144.70
41 064 GN0	4005176578021	134	154.34
41 066 000	4005176578083	135	342.31
41 066 A00	4005176578168	135	513.45
41 066 AL0	4005176578175	135	547.68

Errors and omissions excepted

GROHE
SURVEY OF CONTENTS

Ref. No.	EAN	Page	Retail Guide Price (£)
41 066 DA0	4005176578144	135	513.45
41 066 DC0	4005176578090	135	479.23
41 066 DL0	4005176578151	135	547.68
41 066 GL0	4005176578120	135	513.45
41 066 GN0	4005176578137	135	547.68
41 067 000	4005176578199	135	77.80
41 067 A00	4005176578274	135	116.69
41 067 AL0	4005176578281	135	124.48
41 067 DA0	4005176578250	135	116.69
41 067 DC0	4005176578205	135	108.91
41 067 DL0	4005176578267	135	124.48
41 067 GL0	4005176578236	135	116.69
41 067 GN0	4005176578243	135	124.48
41 068 000	4005176578304	135	62.24
41 068 A00	4005176578380	135	93.35
41 068 AL0	4005176578397	135	99.58
41 068 DA0	4005176578366	135	93.35
41 068 DC0	4005176578311	135	87.13
41 068 DL0	4005176578373	135	99.58
41 068 GL0	4005176578342	135	93.35
41 068 GN0	4005176578359	135	99.58
41 069 000	4005176578410	135	124.48
41 069 A00	4005176578496	135	186.72
41 069 AL0	4005176578502	135	199.16
41 069 DA0	4005176578472	135	186.72
41 069 DC0	4005176578427	135	174.26
41 069 DL0	4005176578489	135	199.16
41 069 GL0	4005176578458	135	186.72
41 069 GN0	4005176578465	135	199.16
41 076 000	4005176578526	136	155.59
41 076 A00	4005176578601	136	233.39
41 076 AL0	4005176578618	136	248.94
41 076 DA0	4005176578588	136	233.39
41 076 DC0	4005176578533	136	217.83
41 076 DL0	4005176578595	136	248.94
41 076 GL0	4005176578564	136	233.39
41 076 GN0	4005176578571	136	248.94
41 077 000	4005176578632	136	233.39
41 077 A00	4005176578700	136	350.08
41 077 AL0	4005176578717	136	373.42
41 077 DA0	4005176575587	136	350.08
41 077 DC0	4005176578649	136	326.74
41 077 DL0	4005176578694	136	373.42
41 077 GL0	4005176578670	136	350.08
41 077 GN0	4005176578687	136	373.42
41 136 000	4005176774430	308	230.52
41 215 KF0	4005176782435	136	217.83
41 216 KF0	4005176782442	133	39.21
41 217 KF0	4005176782459	132	108.91
41 218 KF0	4005176782466	132	108.91
41 219 KF0	4005176782473	134	196.04
41 220 KF0	4005176782480	135	87.13
42			
42 074 000	4005176244889	463	24.43
42 075 000	4005176244919	463	8.85
42 137 000	4005176259524	459	26.69
42 181 000	4005176286872	457	13.22
42 233 000	4005176300653	460, 522	17.69
42 242 000	4005176804977	463	5.84
42 253 000	4005176814532	460	93.89
42 271 00M	4005176820588	458	67.01
42 300 000	4005176832079	463	14.25
42 303 000	4005176835391	521	92.39
42 304 000	4005176835469	521	85.74
42 305 000	4005176835490	521	89.59
42 310 000	4005176835599	523	7.72
42 314 000	4005176835636	459	79.31
42 319 000	4005176835674	523	10.27
42 320 000	4005176837487	459	50.63
42 326 000	4005176838699	448	26.84
42 327 000	4005176838705	440, 461	18.52
42 333 000	4005176845888	440, 447	19.69
42 383 000	4005176903281	495	66.35
42 384 000	4005176903298	495	75.38
42 393 000	4005176905872	356, 359	49.55
42 586 SD0	4005176563430	515	22.63
42 587 SD0	4005176563447	515	22.36
42 593 000	4005176566417	440, 449	35.53
42 648 000	4005176774461	457	42.01
42 649 000	4005176774478	457	53.56
42 690 000	4005176268748	459	28.10
42 740 000	4005176230653	521	453.44
42 764 00M	4005176222092	522	17.31
42 766 000	4005176222115	448	20.00
42 773 000	4005176221583		24.34
42 774 000	4005176221590	460	83.83
42 775 000	4005176221606	522	9.82
42 886 000	4005176200670	512	35.27
43			
43 207 000	4005176155291	521	12.85
43 352 000	4005176832413	460, 524	6.75
43 486 000	4005176157158	459	71.58
43 506 000	4005176157356	522	10.27
43 535 000	4005176157639	462, 522	4.68
43 537 000	4005176157653	457	29.23
43 544 000	4005176157738	462, 521	17.99
43 617 000	4005176841163	445, 449	88.25
43 722 000	4005176158810	462, 523	19.73
43 733 000	4005176158926	458	4.59
43 758 00M	4005176159121	458, 523	33.43
43 880 00M	4005176177644	523	24.81
43 907 PI0	4005176177545	458	116.72
43 908 000	4005176160257	460	31.80
43 976 000	4005176164781	462	10.34
43 991 000	4005176195259	457	55.83
45			
45 314 000	4005176099250	399	64.38
45 342 000	4005176129865	500	38.10
45 346 000	4005176104572	500	37.94
45 363 000	4005176112324	517	7.98
45 650 IP0	4005176137228	516	63.00
45 869 000	4005176189876	500	39.25
45 882 000	4005176189883	500	37.94
45 883 000	4005176189890	501	43.55
45 885 000	4005176189913	500	61.77
45 888 000	4005176189944	501	46.95
45 914 XE0	4005176842054	300	15.95
45 937 000	4005176279683	520	16.49
45 973 001	4005176442919	293	16.60
45 984 001	4005176992056	31, 42	563.83
46			
46 048 000	4005176008283	494	57.85
46 058 000	4005176008467	513	54.52
46 278 000	4005176131868	494	97.85
46 308 000	4005176131769	494	12.44
46 374 000	4005176169076	494	59.23
46 375 000	4005176169083	495	11.65
46 386 000	4005176169410	494	123.64
46 575 000	4005176830099	515	130.76
46 575 DC0	4005176845864	515	155.83

GROHE
SURVEY OF CONTENTS

Ref. No.	EAN	Page	Retail Guide Price (£)
46 580 000	4005176831867	494	67.21
46 765 000	4005176911484	507	26.69
46 914 000	4005176326424	511	41.96
46 944 001	4005176479977	407, 408	254.39
46 977 00M	4005176423727	407, 409	53.19
46 978 001	4005176479984	409	110.71
47			
47 025 000	4005176009549	497	455.42
47 111 000	4005176009921	496	288.88
47 167 000	4005176010125	498	22.37
47 175 000	4005176803895	168, 180	163.80
47 186 000	4005176803901	498	268.69
47 189 000	4005176010330	511	41.24
47 217 000	4005176241246	496	61.77
47 220 000	4005176241253	496	203.63
47 262 000	4005176118722	499	172.94
47 282 000	4005176061592	496	224.44
47 310 000	4005176079238	496	228.78
47 349 000	4005176141461	496	135.06
47 364 000	4005176171819	499	106.87
47 439 000	4005176811975	497	113.25
47 450 000	4005176076190	496	116.82
47 483 000	4005176815409	498	166.10
47 532 000	4005176206795	497	559.41
47 533 000	4005176207181	384, 397	31.11
47 598 000	4005176229169	497	519.95
47 600 000	4005176228995	497	407.41
47 780 000	4005176836541	375, 387	178.08
47 781 000	4005176836558	387	207.17
47 790 000	4005176841491	202	68.54
47 885 000	4005176924729	498	113.23
47 994 000	4005176364723	387	8.48
48			
48 051 000	4005176890024	269, 301	9.61
48 053 000	4005176890031	238	89.72
48 054 000	4005176890048	238	80.90
48 099 000	4005176908583	517	16.99
48 159 000	4005176919589	506	8.73
48 165 000	4005176921797	518	11.30
48 166 000	4005176923197	520	21.67
48 177 000	4005176924248	517	52.01
48 189 000	4005176928772	506	21.80
48 190 000	4005176928987	506	21.80
48 191 000	4005176928994	506	21.80
48 270 000	4005176325502	507	17.12
48 293 000	4005176358593	514	42.17
48 349 000	4005176409851	213, 238	122.08
48 350 000	4005176409868	213, 238	149.21
48 359 000	4005176442810	495	60.74
48 416 000	4005176482472	515	41.19
48 543 001	4005176681073	300	9.63
49			
49 002 00M	4005176372193	518	9.05
49 003 000	4005176413537	203, 498	232.11
49 024 000	4005176454196	526	82.33
49 028 000	4005176442827	498	59.20
49 061 000	4005176472800	527	23.45
49 115 000	4005176571411	417	125.96
49 119 000	4005176573422	527	33.81
49 510 000	4005176373329	526	76.14
49 516 000	4005176373381	526	28.29
49 526 000	4005176421129	527	14.28

Ref. No.	EAN	Page	Retail Guide Price (£)
64			
64 508 001	4005176984112		81.96
65			
65 807 000	4005176849893	508	55.14
65 807 A00	4005176467721	508	82.71
65 807 AL0	4005176467714	508	88.22
65 807 DA0	4005176467752	508	82.71
65 807 DC0	4005176442797	508	77.20
65 807 DL0	4005176467769	508	88.22
65 807 GL0	4005176467738	508	82.71
65 807 GN0	4005176467745	508	88.22
65 807 LS0	4005176849916	508	104.54
65 808 000	4005176860065	508	58.91
66			
66 791 000	4005176866562	448, 464	12.12

Errors and omissions excepted

GROHE TRAINING COMPANION

Training & knowledge of GROHE products, specifically for Professionals. Sales tips, Installation guides, Quizzes & Certificates

GROHE Training Companion
training.grohe.com

GROHE Limited
World Business Centre 1
Newall Road
London Heathrow Airport
Hounslow
Middlesex
TW6 2SF
Tel: 0208 283 2840
Fax: 0871 200 3415
E-Mail: info-uk@grohe.com

GB_01/2026 – Copyright by GROHE

PART OF LIXIL