

inside out

INSIDE OUT

Contract furniture specialists for the hotel, leisure & restaurant industry

about our company...



lisa cluer
managing director

Hello and welcome to Inside Out Contracts; and a quick overview of our company. As one of the UK's leading manufacturers and suppliers of contract furniture, Inside Out has become a well-respected name within the industry. One of the secrets to our success is our like-minded team of design enthusiasts who have an eye for detail and focus on outstanding service.

From independent cafés to nationwide restaurant chains, we measure each project big or small as an additional chapter to our successful story. Working alongside designers, architects and end users our passionate and dedicated team are here to bring your design ideas to life. So come on a journey with us and see for yourself what Inside Out can do for you.

a snap shot
of our diverse clients...



project | oakman inns restaurants

www.insideoutcontracts.com • +44 (0)20 8305 3130

our history...

Founded in 1999 by Lisa Cluer, Inside Out Contracts was established to meet the growing demand for contemporary, affordable contract furniture supplied with exceptional service. With a background in furniture and design Lisa and her dedicated team have distinguished Inside Out as a leader and trend setter for hospitality furniture design in the UK. At the forefront of furniture design, Inside Out offers an impressive and ever-growing catalogue of design-led furniture both ready-made and bespoke manufactured here in our UK workshop. Today Inside Out Contracts showcases an extensive portfolio of clients including the Rio 2016 Olympics, Serviceair airport lounges, Sky Gardens, O2 Amex lounge, Dominos UK roll-out, Picturehouse Cinemas, and Virgin East Coast trains.

our team...

We're extremely lucky to have an experienced and friendly team that work together across sales, design, production and marketing. From taking your order to finalising delivery, our sales and production team are on hand to assist you step by step on your project. Our in-house design team offer additional space planning and bespoke design services, whilst our marketing team ensure we stay up to date with the latest in industry designs and innovation.

our values...

With a strong passion for all things design, our values remain firmly in check with our mission to deliver exceptional products combined with exceptional service. From our in-house design team to our London workshop, we provide value for money and a complete service from concept to installation. Our ever-evolving product range is built upon the latest in new furniture designs and innovation, driving our desire for exceptional products so that our clients have access to the industry's best.

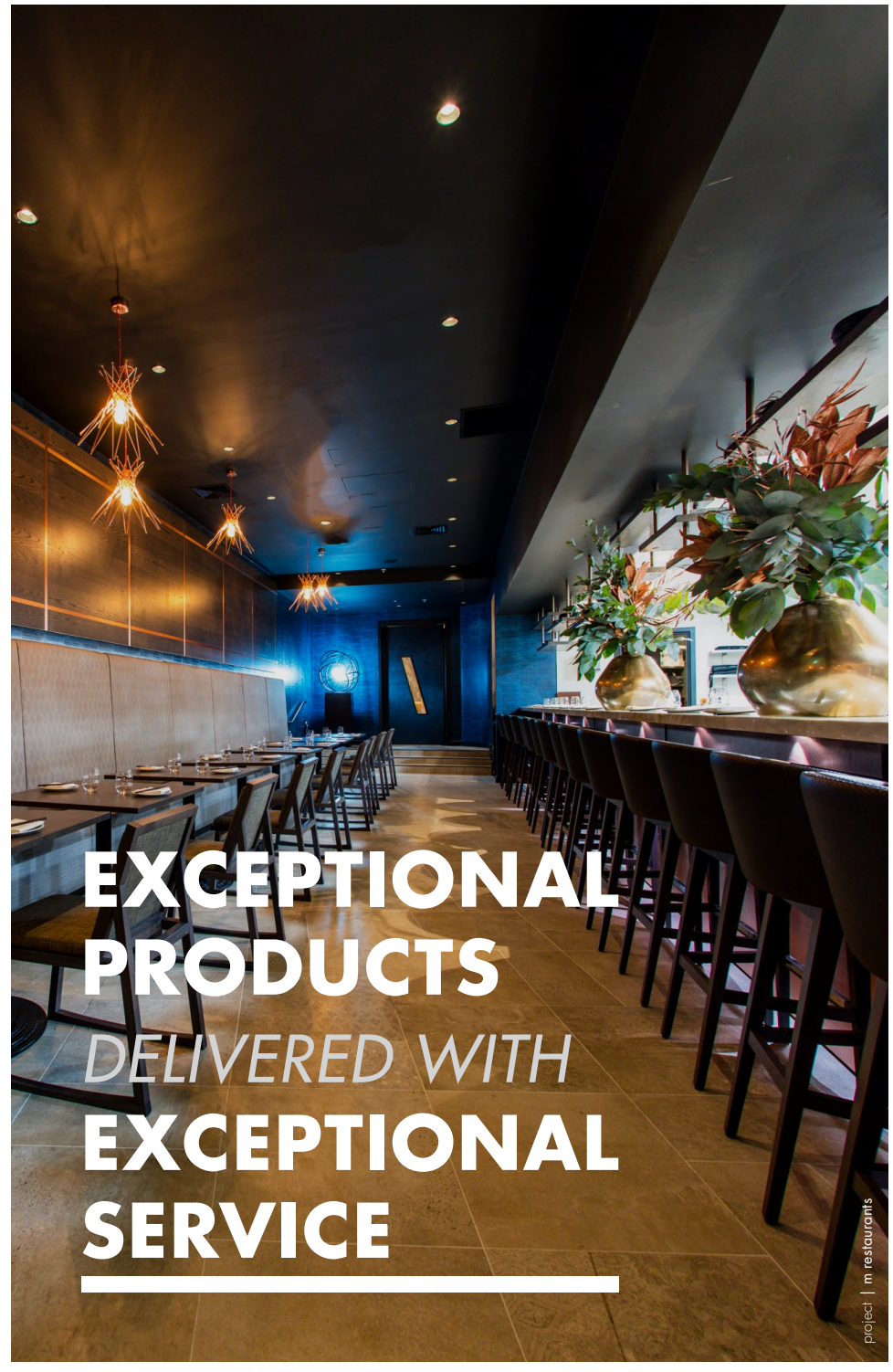

www.insideoutcontracts.com • +44 (0)20 8305 3130

001 // Consultations

You can contact our team by phone, email or meet in person at our London showroom for an initial consultation where we can discuss with you your needs and objectives. Whether you're looking for a quick furnishing solution or have a highly specified brief, we can match any project with the right products and services.





002 // Product Range

We have over 1,500 chairs, tables, sofas, stools and accessories on our website with many more still available. Our ever-evolving range of products are updated regularly to ensure we're offering the latest and greatest in furniture design, from contemporary to classic styles.

003 // Bespoke Design

Handmade in the UK, we also offer a bespoke service allowing you to design your own furniture tailored to your needs and specifications. From fixed banquette seating to one-of-a-kind designs our bespoke service provides a complete design solution.

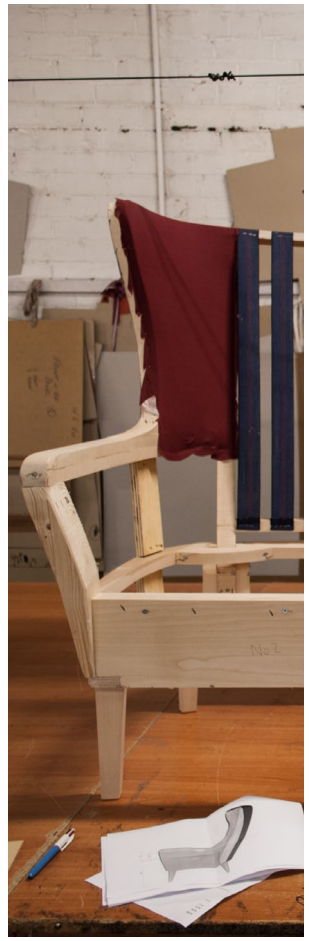

004 // Showroom

Located in Greenwich, London, our new modern showroom boasts a growing collection of chairs, tables, stools, sofas, accessories and fabric library you can try out for yourself. The showroom is within easy walking distance from public transport and is open for appointments 5 days a week.

005 // Design Service

Get the most out of your project with our in-house design team. From Space Planning to 3D Modelling, our team take the guesswork out of your venue design to ensure you efficiently maximise your space and floor plan.

006 // Manufacture

As members of the esteemed Guild of Master Craftsman, you can be assured of our expertise and quality work. We work with skilled craftsman from across our global network of suppliers, with all of Inside Out's bespoke items handmade in our UK workshop using traditional techniques and Forestry Certified woods.



007 // Quality Assurance

Our Quality Assurance framework is part of our commitment to provide our customers with products and services that meet and exceed their expectations. All our products and designs are contract-grade with ranges of certified makes tested for extreme strength in busy contract environments.



008 // Installation & Delivery

Our Installation and Delivery team offer a range of different services to suit the needs of various clients. From a cost effective kerbside delivery, to a hassle-free full installation of bespoke and banquette seating, we can tailor each service to your project requirements.

project | browns restaurant

a snapshot
of recent projects...

www.insideoutcontracts.com • +44 (0)20 8305 3130

project | butlin's firehouse restaurant





douglas crichton
design manager

about this project...

"Working on this project was a fantastic chance to show what we are capable of. The challenge to manufacture the unique Egg shaped booths and work on the design of bespoke furniture proved to be extremely rewarding."

project | curzon cinemas



BELLISSIMO *armchair*



MARSHMALLOW *stool*



SOMERS *side chair*



project | fish kitchen

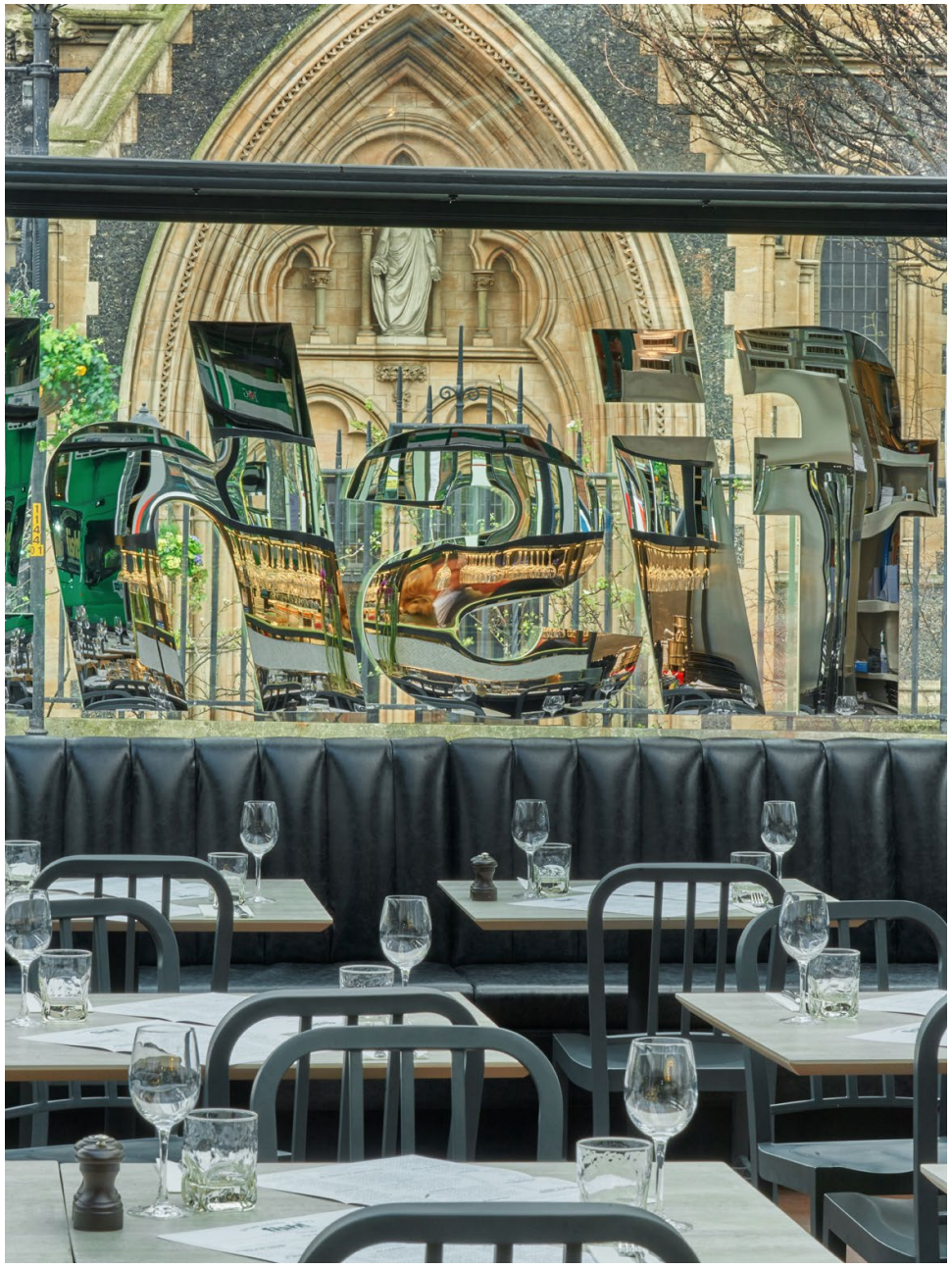

KARAVAN *side chair*



ACQUA *side chair*



BAR CODE *side chair*



project | american express VIP lounge

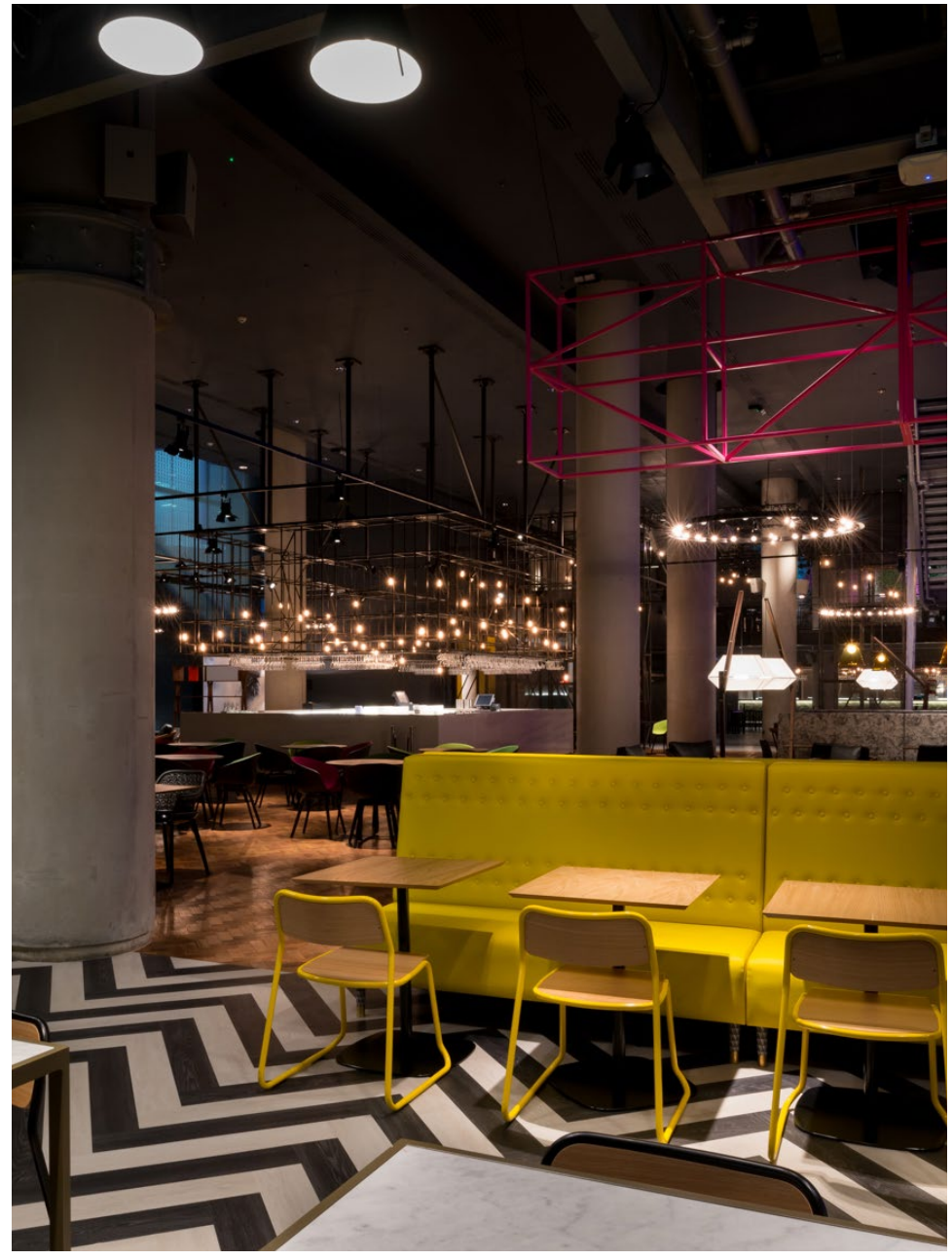

ANGLE *lounge chair*



ICE CUBE *table*



PORTOBELLO *armchair*





BUBBLE CLUB *sofa*



GRANADA *armchair*



BOUCHON *bar stool*



SPLICE *armchair*



LAJA *table*



YARD *armhair*



www.insideoutcontracts.com • +44 (0)20 8305 3130





stevie patterson
senior sales executive

about this project...

"I thoroughly enjoyed working alongside the designers at M Restaurants and being able to use our Allure collection, complimented by luxury upholstery fabrics which created a stunning, opulent finish."



AGATHA *bar stool*



LOBBY 1 *sofa*



MASTERS *armchair*





CONSTANTINE *chair*



SPOKE *table*



OSLO *high back chair*



VIENNA *armchair*



MARTINI *swivel chair*



DEMY *side chair*



www.insideoutcontracts.com • +44 (0)20 8305 3130

project | the globe inn



BEETLE *chair*



MIKA *lounge chair*



AVA *side chair*



project | boutique hotel



GARBO *lounge chair*



DANDELION *bar stool*



LUNAR *table*



project | vivotto cafe



NOLITA *armchair*



CRUISE *side chair*



OLAV *side chair*



project | sourced market



ALLENDALE *sled armchair*



ICONIC *side chair*



OLD SCHOOL *side chair*





justin harrison
sales manager

about this project...

"It was great to be able to assist Jonny and his team at Headspace again from the early stages of product selection through to installation and delivery. The result was colourful, luxurious and functional which fits perfectly with the Headspace brand."

project | headspace marylebone offices



HAPPY *bar stool*



BOO 2 *armchair*



LINDEN *coffee table*



www.insideoutcontracts.com • +44 (0)20 8305 3130



DOME *side chair*



WEAVE *armchair*



HARRIET *lounge chair*



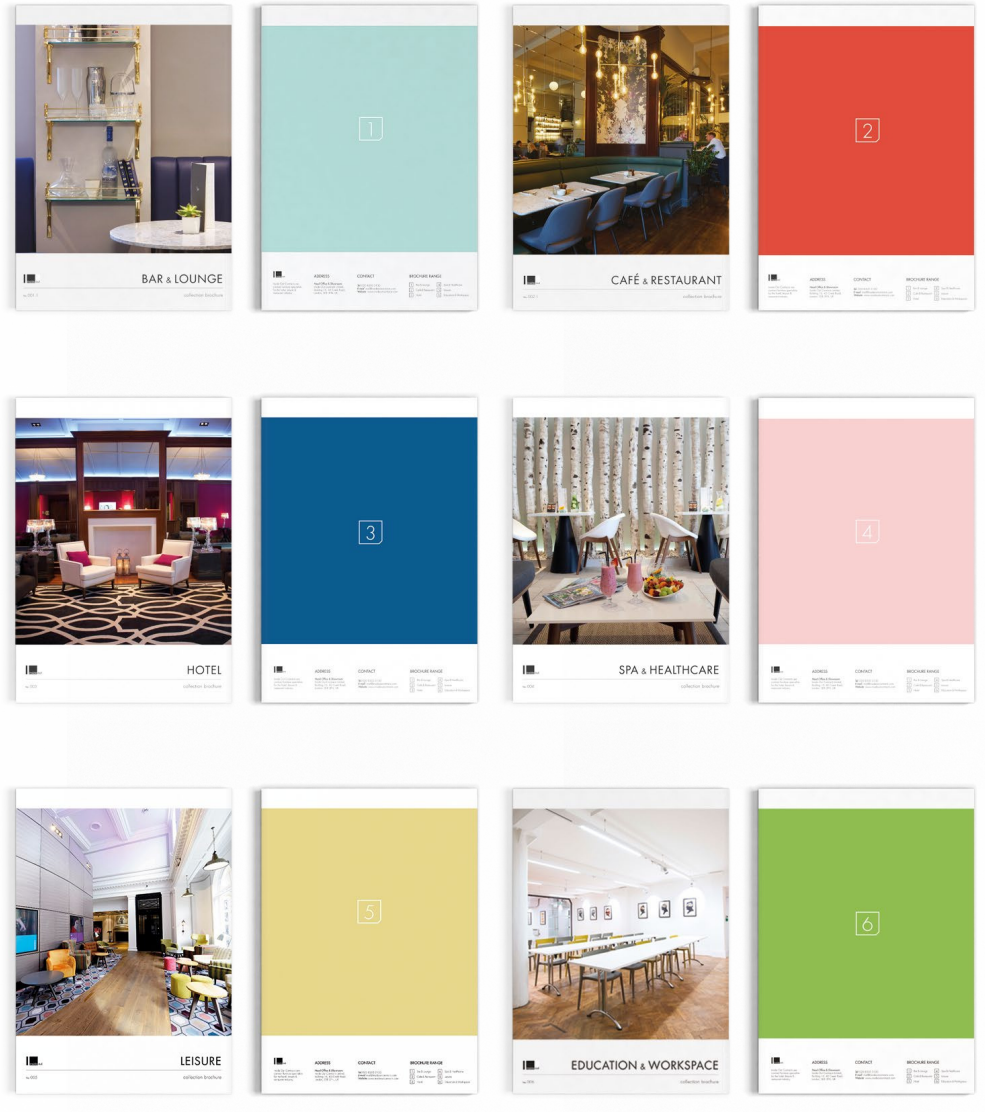

To see our full range of products and projects please enquire about our brochure collection ready for download via our website www.insideoutcontracts.com.

testimonials...

Radisson Blu Hotels

Alan Marshall – Director of Operations

"Working with Inside Out has delivered fantastic results. They have proven to be a creative and intelligent company to work with."

Park Grove Design

Carly Gordon - Managing Director

"A joy to work with and consistently good quality. The broad range of furniture available works for both our budget projects as well as the higher end schemes."

Money Supermarket HO

James Roberts - Head Designer

"The quality of the furniture and service is fantastic All the products arrived on time and exceeded my expectations."

National Maritime Museum

Sonia Davin-Smith - Events Executive

"We are delighted by the services provided by Inside Out. Their friendly and professional advice and assistance was crucial in delivering the project successfully."



inside out

contact | how to reach us

Head Office & Showroom:
Inside Out Contracts Limited,
Building 16, 42 Creek Road,
London, SE8 3FN

Tel: 020 8305 3130
E-mail: mail@insideoutcontracts.com
Website: www.insideoutcontracts.com