Panaz®

Flame Retardant Fabric For Beautiful Interiors

Colour reproduction in this catalogue
is as accurate as photographic and
printing processes allow

Ordering Samples

Please contact us for samples
which can be despatched
within 24 hours

Panaz Europe
Panaz Ltd,
Bentley Wood Way,
Hapton, Burnley,
Lancashire. BB11 5ST England
T| +44 (0)1282 696969
E| sales@panaz.co.uk

Panaz (USA) Inc
Access Office Business Center,
8801 Fast Park Drive, Suite 301, Raleigh, NC 27617. USA
T| +1 919 747 8211 F| +1 919 870 9045
E| sales@panaz.com

For further information on our sales offices worldwide
please visit:
www.panaz.com

Panaz®

Designed in England, inspired by the World



From left to right: Simon Attard, Rollie Attard and Tony Attard

INTRODUCTION

Welcome to the latest Panaz hospitality catalogue.

For 33 years Panaz has been designing and manufacturing exclusive contract fabrics for many of the world's leading and iconic hospitality interiors. Our designs are used in hotel guest rooms, hotel public spaces, restaurants, cruise ship interiors, nightclubs, bars and indeed anywhere where style and function are a prerequisite. Now, as one of Europe's largest manufacturers of contract fabrics, Panaz is the supplier of choice for the global professional specifier.

By choosing Panaz for your clients you are making your selection based on quality, durability and conformity to international flame retardant standards, design and colour, availability and cost effectiveness.

Our culture and unceasing commitment to product excellence and innovation ensures a continuous flow of new ideas, fabric constructions and technical developments, thus asserting Panaz as a forerunner in the creation of luxury contract flame retardant furnishings.

At Panaz, we have an obsession with design. We are inspired by film, fashion, architecture, furniture and art. We are influenced by science, technology and innovation. Our style allows us the opportunity to merge this magic into a voyage of invention and discovery. This journey of creativity is further strengthened by our relationships with international collaborators and associates.

Since winning our first award 30 years ago, Panaz has been a benchmark in our industry, producing award winning fabrics and collections, everything we do is focused on our customer's requirements. Our total commitment to our customers is also demonstrated in our fully automated warehouse facility, which stocks over 5000 items available for world wide next day delivery.

Welcome to our catalogue of endless possibilities.



Tony Attard CEO


“Quality is never an accident.
It is always the result of
intelligent effort.” John Ruskin







01 Printed Velvets

Pixel 13
Boho Chic 17
Atmosphere 21

02 Jacquard Woven

Artemis 27
Deluxe 33
Voyager 41
Artisan 49
Debut 55

03 Sheers

Leto 65
Cirrus 67
Strata 69
Dream 71
Serenity Sheers 72

04 Blackouts & Dimouts

Kensington Blackout 79
Equinox & Solstice Blackout 85
Shimmer Blackout 89
Sunban Blackout 93
Shantung Blackout 97
Twilight Dimout 101

05 Woven Plains

Prism 107
Cellini 111
Spectrum 117
Flores 121
Sakura 125







06 Multi-Purpose

Altair 131
Allure Velvet 137
Indulgence Velvet 141
Purdey 145

07 Velvet & Woven Upholstery

Palladio 151
Merlin 157
Contour Velvets 161
Legend 165
Coco & Lush 169
Portman 173
Montagu 179
Alba 183
Oasis 187
Harvard 193
Linear 197
Calroust 201
Myriad 205
Soho 209
Lara 213
Marna 217
Eve 221
Darcy 225
Highland Stretch 229
Highland 233
Gridz 239
Patternistas 243

08 Faux Leather Upholstery

Haven 251
Cadet Colours 255
Aston 261
Brookland 267
Alchemy 271
Morgan 277
Soft Touch 281
Ultimate Touch 285

09 Additional Information

Projects 290
Creative & Custom 293
Corporate Social Responsibility 295
Technical 296

10 Index

Index 298

PRINTED VELVETS



pixel

Contemporary and eye-catching, this digital-style, graphical print pops with colour accents amidst cool neutral tones.

PRINTED VELVET
WASHABLE
FLAME RETARDANT



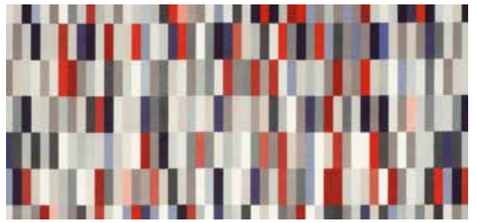

Pixel 410 Red/Blue



Pixel 619 Rosewood



Pixel 953 Gunmetal



Pixel 463 Paprika/Gold

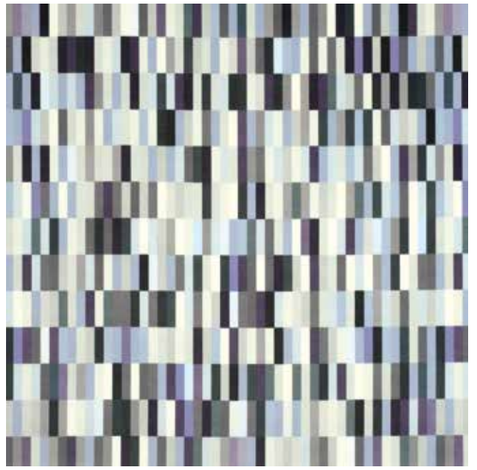

Pixel 195 Ink/Steel

Height Repeat: Approx 68.5 cms (26.9")



Pixel 151 Teal



Pixel 231 Olive



boho chic

Printed on velvet, a stunning and sumptuous floral contrasts with a timeless damask, evoking richness with a touch of modernity.

PRINTED VELVET
WASHABLE
FLAME RETARDANT

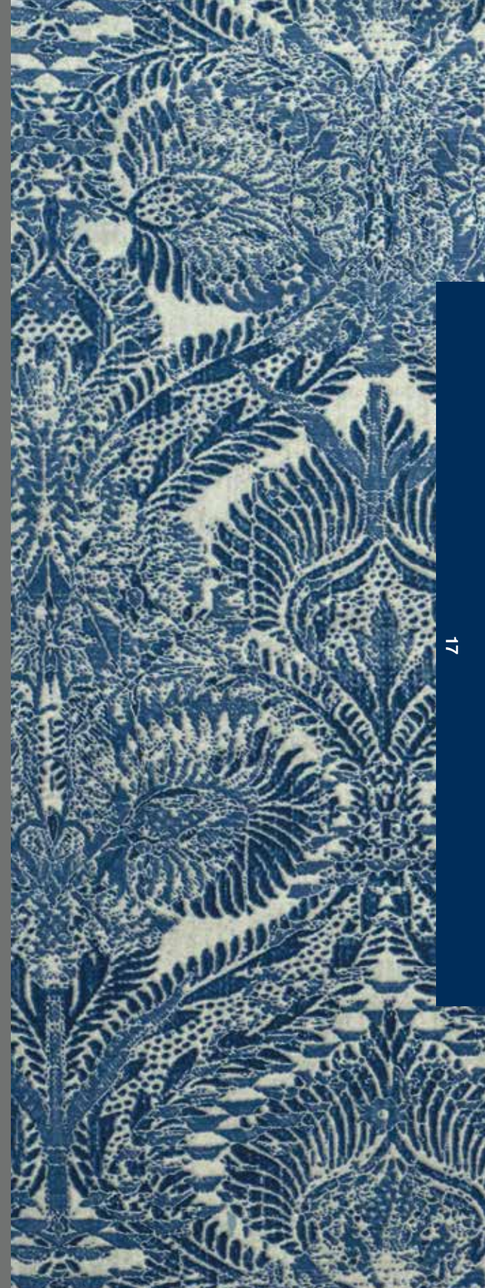



Mustique 183 Peacock/Gold

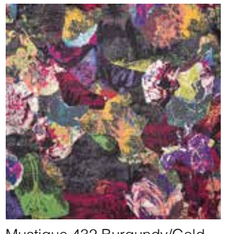

Mustique 432 Burgundy/Gold



Mustique 419 Wine/Amber



Mustique 695 Pink/Indigo



Mustique 250 Green/Grey Height Repeat: Approx 64 cms (25")



Pacha 791 Mocha



Pacha 300 Gold



Pacha 151 Teal



Pacha 953 Gunmetal Height Repeat: Approx 64 cms (25")



Pacha 192 Ink



atmosphere

Scintillating and dramatic prints featuring mineral and feathered effects, upscaled and intricate for opulent styling.

PRINTED VELVET
WASHABLE
FLAME RETARDANT





Magma 978 Pewter/Mink



Magma 451 Red/Smoke



Magma 947 Black/Silver



Magma 748 Pecan/Spice



Magma 708 Truffle



Magma 105 Indigo Height Repeat: Approx 137 cms (54")

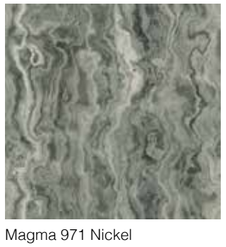

Magma 971 Nickel



Magma 131 Azure



Magma 315 Antique Gold



Magma 298 Emerald/Gold



Solaris 238 Citrus



Solaris 799 Mink/Black



Solaris 947 Black/Silver



Solaris 107 Cornflower Height Repeat: Approx 31 cms (12.2")

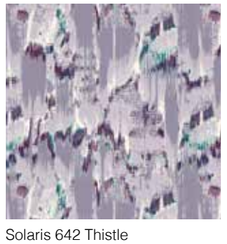

Solaris 642 Thistle

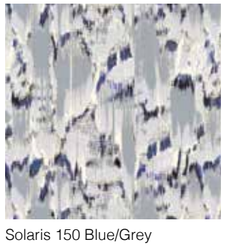

Solaris 150 Blue/Grey

JACQUARD WOVEN





artemis

Effortlessly elegant, these detailed woven and graphical structures are expressed in calming naturals that are intermingled with fresher tones.

WIDE WIDTH
FLAME RETARDANT

WIDE WIDTH

IMAGES DISPLAYED RAILROADED



Santon 391 Lemon/Silver



Santon 800 Beige



Santon 837 Stone

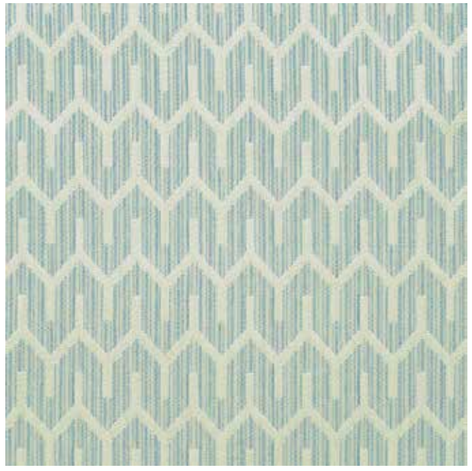

Santon 219 Seafoam

Height Repeat: Approx 1.9 cms (0.75”)



Santon 919 Zinc



Santon 195 Ink/Steel

WIDE WIDTH

IMAGES DISPLAYED RAILROADED



Zeta 234 Pistachio/Ivory



Zeta 219 Seafoam



Zeta 195 Ink/Steel



Zeta 391 Lemon/Silver

Height Repeat: Approx 23cms (9”)



Zeta 713 Mink/Duck Egg



Zeta 794 Mocha/Henna

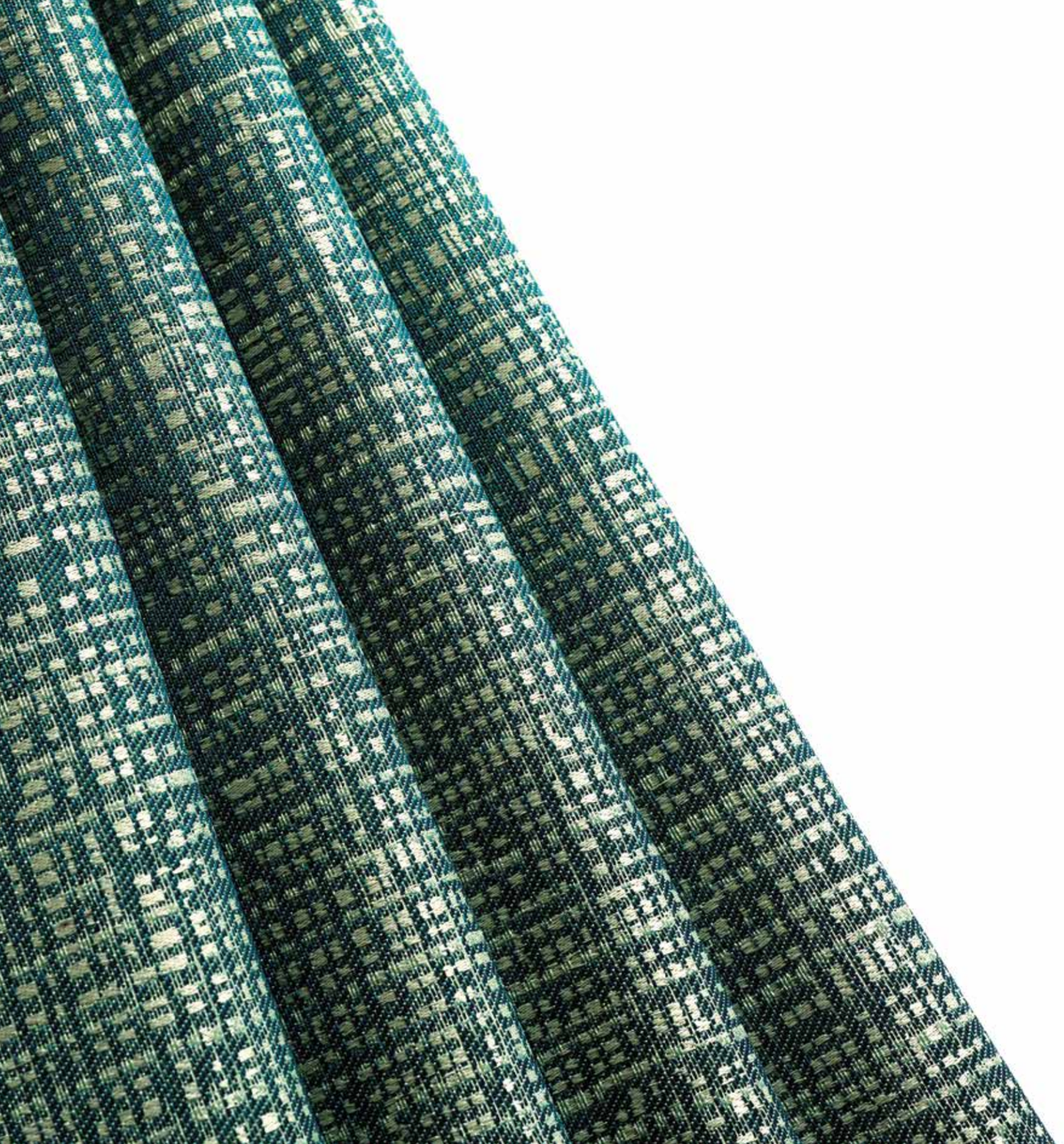

WIDE WIDTH

IMAGES DISPLAYED RAILROADED



Amante 201 Jade



Amante 233 Pistachio

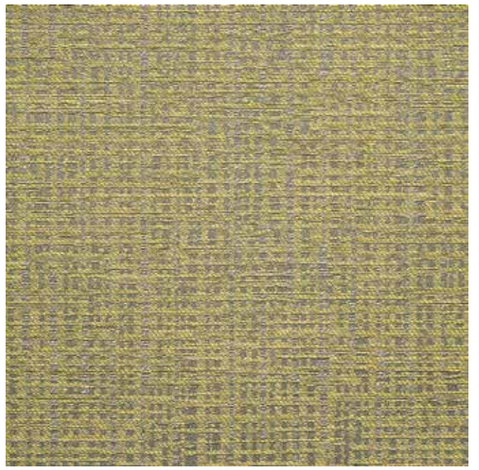

Amante 238 Citrus

Height Repeat: Approx 37 cms (14.6")



Amante 155 Duck Egg Blue



Amante 271 Celadon



Amante 195 Ink/Steel



Amante 800 Beige



Amante 703 Mink



Amante 794 Mocha/Henna



Amante 508 Ivory



Amante 881 Parchment/Ink



Amante 904 Pewter



deluxe

Inspired by antique ceramic effects, a delicate blend of yarns and structures are accentuated by a sophisticated palette of greys and jewel tone accents.

FLAME RETARDANT

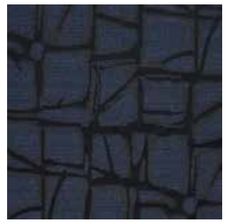

Fragment 195 Ink/Steel



Fragment 219 Seafoam



Fragment 252 Willow



Fragment 954 Graphite

Height Repeat: Approx 73.5cms (28.9")



Fragment 770 Nutmeg



Fragment 303 Lemon



Fragment 608 Fuchsia

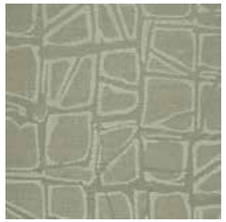

Fragment 905 Dove

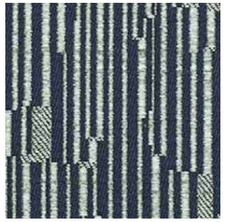

Matrix 195 Ink/Steel



Matrix 954 Graphite



Matrix 901 Silver

Height Repeat: Approx 47cms (18")



Matrix 904 Pewter



Matrix 952 Platinum



Matrix 925 Putty



Matrix 858 Cobble



Matrix 905 Dove



Matrix 219 Seafoam



Raku 195 Ink/Steel

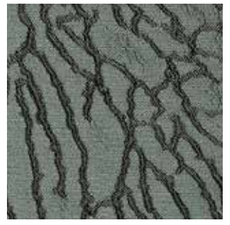

Raku 954 Graphite



Raku 219 Seafoam

Height Repeat: Approx 48.5cms (19")



Raku 858 Cobble



Raku 904 Pewter



Raku 905 Dove



Raku 952 Platinum

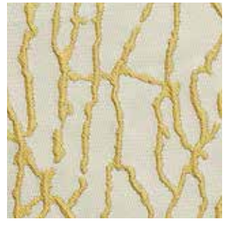

Raku 303 Lemon



Plume 905 Dove



Plume 608 Fuchsia



Plume 303 Lemon



Plume 770 Nutmeg



Plume 252 Willow



Plume 947 Black/Silver Height Repeat: Approx 27cms (10.6")



Plume 219 Seafoam



Plume 195 Ink/Steel





voyager

With understated styling and sartorial elegance, this collection is both classic and minimal. A natural appearance and texture reminiscent of raw silk is explored in the subtle colourations.

FLAME RETARDANT





Atlas 655 Mauve/Smoke



Atlas 952 Platinum



Atlas 221 Dusty Sage

Height Repeat: Approx 59cms (23.2”)



Atlas 906 Ash



Atlas 841 Biscotti



Atlas 980 Black/Beige



Galileo 742 Chocolate/Henna

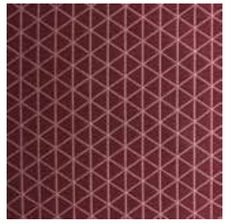

Galileo 446 Redcurrant

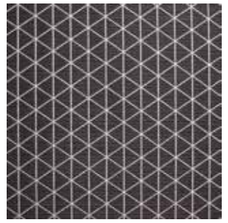

Galileo 192 Ink

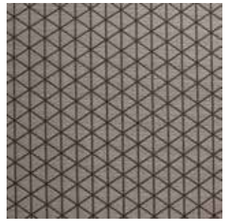

Galileo 799 Mink/Black

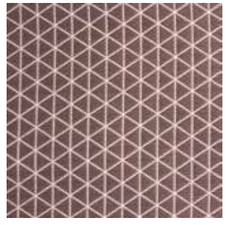

Galileo 664 Mauve



Galileo 226 Lime

Height Repeat: Approx 2cms (1")

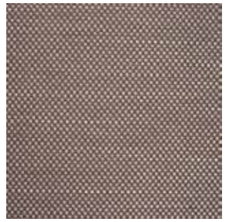

Faraday 911 Steel

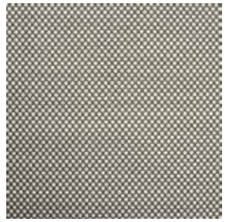

Faraday 919 Zinc



Faraday 221 Dusty Sage

Height Repeat: Approx 0.7cms (0.3")



Faraday 851 Fawn/Grey



Faraday 841 Biscotti

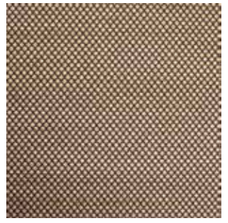

Faraday 899 Sepia



Columbus 911 Steel



Columbus 447 Cinnamon



Columbus 585 Smoke/Fawn



Columbus 799 Mink/Black Height Repeat: Approx 0.5cms (0.2”)



Columbus 242 Laurel



Columbus 952 Platinum



Edison 242 Laurel



Edison 836 Sand



Edison 279 Lime/Mocha Height Repeat: Approx 0.8cms (0.3”)



Edison 501 Smoke



Edison 851 Fawn/Grey



Edison 980 Black/Beige



Edison 995 Black/Chalk



Edison 966 Charcoal/Fuchsia



Edison 195 Ink/Steel

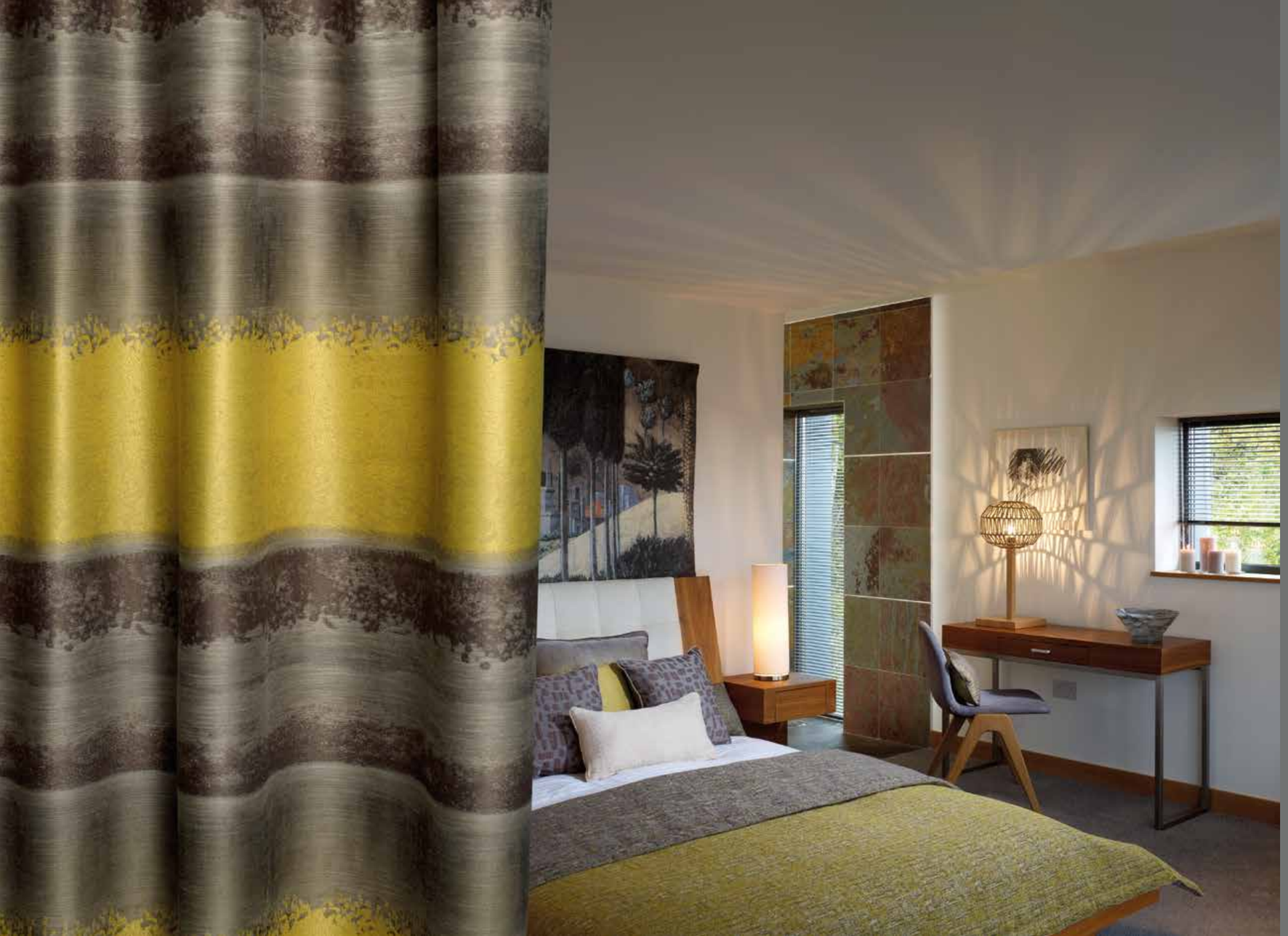

artisan

Considered and harmonious, organic structures and refined textures in combination with a stunning landscape stripe that echoes the drama and colours of nature.

WIDE WIDTH

WIDE WIDTH

IMAGES DISPLAYED FROM THE ROLL

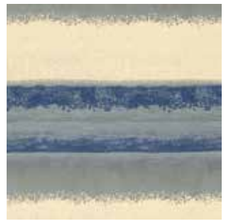

Landscape 881 Parchment/Ink



Landscape 189 Ocean/Steel



Landscape 725 Mink/Heather



Landscape 923 Pewter/Lime
Height Repeat: Approx 52cms (20.5")



Landscape 998 Gunmetal/Dove



Landscape 495 Henna/Gunmetal

WIDE WIDTH

IMAGES DISPLAYED FROM THE ROLL



Impasto 467 Bordeaux



Impasto 129 Ocean



Impasto 953 Gunmetal



Impasto 703 Mink



Impasto 792 Mocha/Lime



Impasto 911 Steel



Impasto 834 Honey
Height Repeat:
Approx 31cms (12.2")



Impasto 226 Lime



Impasto 906 Ash

WIDE WIDTH

IMAGES DISPLAYED FROM THE ROLL

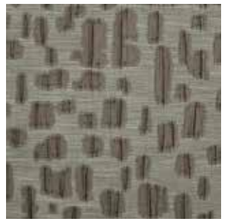

Alluvium 904 Pewter



Alluvium 703 Mink



Alluvium 837 Stone



Alluvium 293 Mocha/Azure
Height Repeat: Approx 72cms (28.4”)



Alluvium 906 Ash

WIDE WIDTH

IMAGES DISPLAYED FROM THE ROLL



Sketch 997 Gunmetal/Mink



Sketch 708 Truffle

Height Repeat: Approx 36.9cms (14.5”)



Sketch 903 Charcoal



Sketch 923 Pewter/Lime



Sketch 823 Chablis



Sketch 905 Dove



debut

With opulent sophistication, these glamorous and Deco-inspired designs, feature fine detail in alluring colourways. The beautiful signature stripe and complementary organic patterns, convey a timeless and understated luxury.

FLAME RETARDANT





Caprice 234 Pistachio/Ivory



Caprice 748 Pecan/Spice



Caprice 679 Mulberry/Mocha



Caprice 283 Teal/Fawn



Caprice 278 Citrus/Mink



Caprice 487 Crimson/Espresso



Caprice 195 Ink/Steel

Height Repeat: Nil


Virtue 405 Crimson


Virtue 411 Spice


Virtue 618 Blush


Virtue 624 Mulberry


Virtue 238 Citrus


Virtue 327 Buttermilk


Virtue 219 Seafoam Height Repeat: Approx 4.5cms (1.8")


Virtue 911 Steel


Virtue 952 Platinum


Virtue 703 Mink


Virtue 705 Cappuccino


Virtue 804 Fawn


Virtue 791 Mocha


Virtue 837 Stone



Muse 679 Mulberry/Mocha



Muse 219 Seafoam

Muse 234 Pistachio/Ivory



Muse 505 Pearl



Muse 303 Lemon Height Repeat: Approx 74cms (29.1”)



Muse 877 Oyster



Muse 814 Espresso



Purity 219 Seafoam



Purity 877 Oyster



Purity 303 Lemon Height Repeat: Approx 26cms (10.2”)



Purity 837 Stone



Purity 508 Ivory



Purity 952 Platinum



Purity 705 Cappuccino

SHEERS





WIDE WIDTH



Leto 706 Latte



Leto 805 Cream



Leto 001 White



Leto 904 Pewter



Leto 901 Silver

Height Repeat: Nil



Leto 131 Azure



Leto 954 Graphite

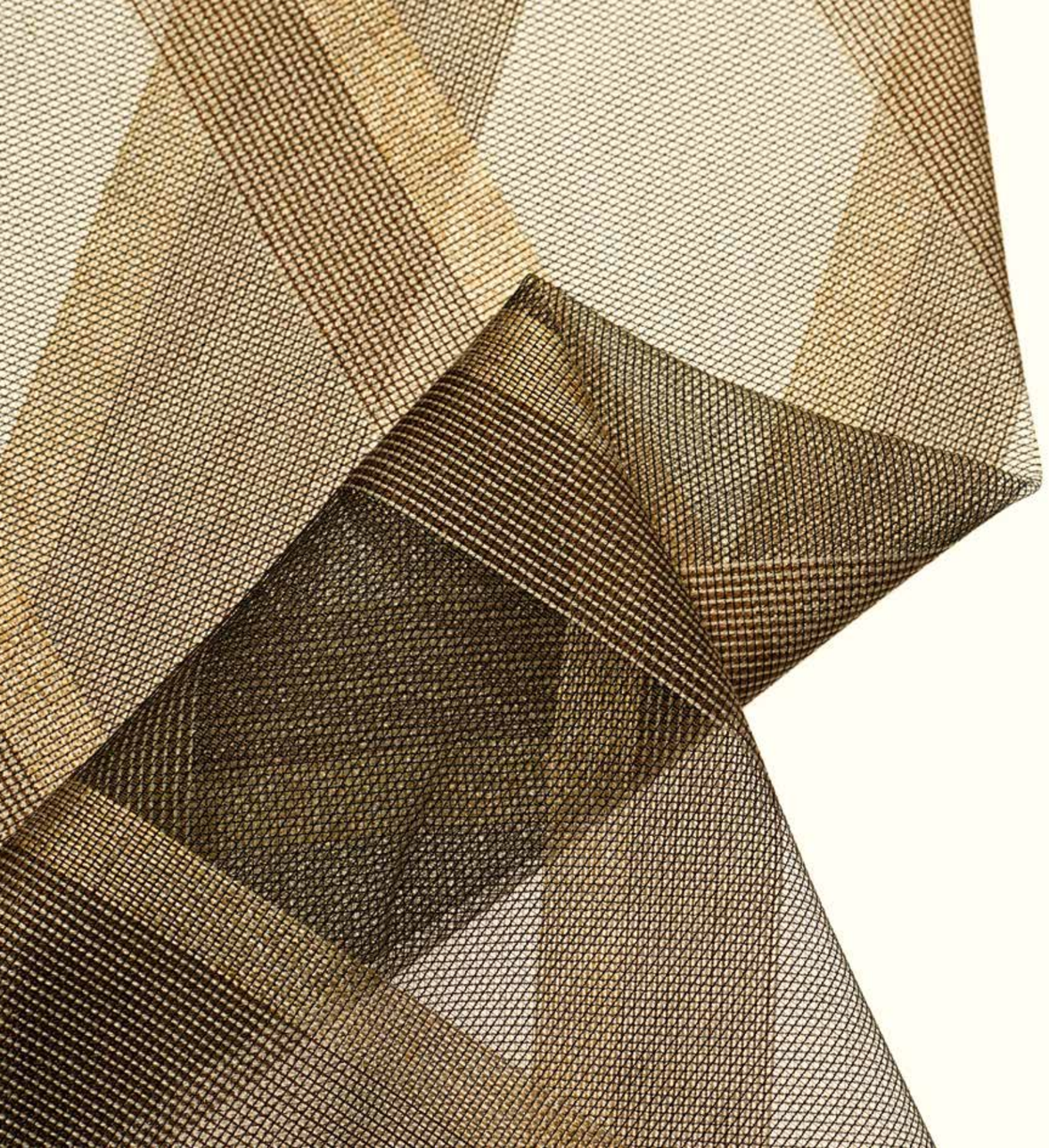

WIDE WIDTH WOVEN AS A HORIZONTAL STRIPE



Cirrus 837 Stone



Cirrus 906 Ash



Cirrus 814 Espresso



Cirrus 221 Dusty Sage

Height Repeat: Nil
Side Repeat: Approx 42.1cms (16.5")

WIDE WIDTH

WOVEN AS A FINE HORIZONTAL STRIPE



Strata 823 Chablis

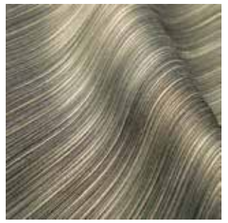

Strata 919 Zinc



Strata 703 Mink



Strata 829 Parchment

Height Repeat: Nil

WIDE WIDTH

IMAGE DISPLAYED FROM THE ROLL



Dream 001 White

Height Repeat: Approx 28cms (11")
Side Repeat: Approx 75cms (29.5")

WIDE WIDTH
Repeat: Nil

IMAGES DISPLAYED RAILROADED



Charm 001 White



Charm 805 Cream

WIDE WIDTH
Height Repeat:
Approx 0.8cms (0.3")
Side Repeat:
Approx 3cms (1.2")



Simplicity 001 White
WOVEN AS A HORIZONTAL STRIPE

WIDE WIDTH
Height Repeat: Approx
25.5cms (10")
Side Repeat: Nil



Mystic 001 White



Simplicity 800 Beige

WIDE WIDTH



Savoy 823 Chablis
Height Repeat: Nil
Side Repeat: Nil



Savoy 877 Oyster



Savoy 901 Silver



Savoy 805 Cream

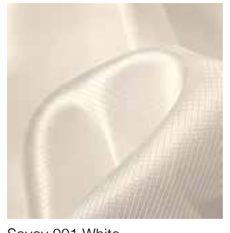

Savoy 001 White



Savoy 317 Soft Gold



Savoy 315 Antique Gold

WIDE WIDTH



Batiste 802 Champagne



Batiste 905 Dove



Batiste 001 White

Height Repeat: Nil

SHADOW STRIPE WOVEN AS A HORIZONTAL STRIPE



Shadow Stripe 001 White



Batiste 901 Silver



Shadow Stripe 805 Cream



Shadow Stripe 791 Mocha



Shadow Stripe 900 Black
Height Repeat:
Approx 11.2cms (4.4")
Side Repeat: Nil

WIDE WIDTH



Aspect 841 Biscotti



Plain Voile 905 Dove



Plain Voile 901 Silver



Aspect 001 White

Height Repeat: Nil



Plain Voile 802 Champagne



Plain Voile 001 White
Height Repeat: Nil

BLACKOUTS & DIMOUTS







kensington blackout

Providing a restful backdrop, this harmonious and subtle palette of printed woven textures is inspired by earth, sea and sky.

PRINTED BLACKOUT
FLAME RETARDANT

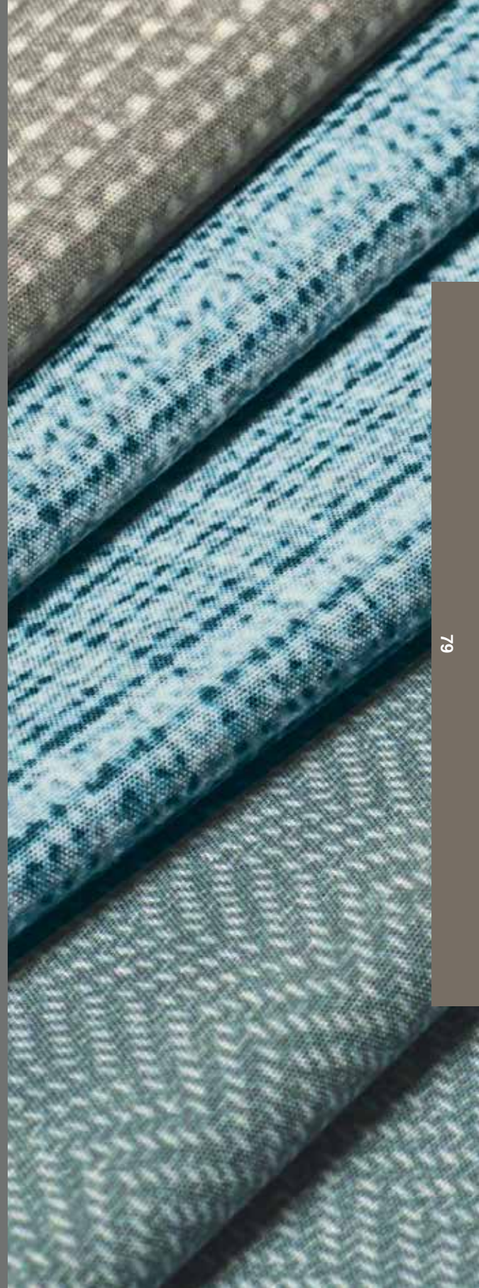

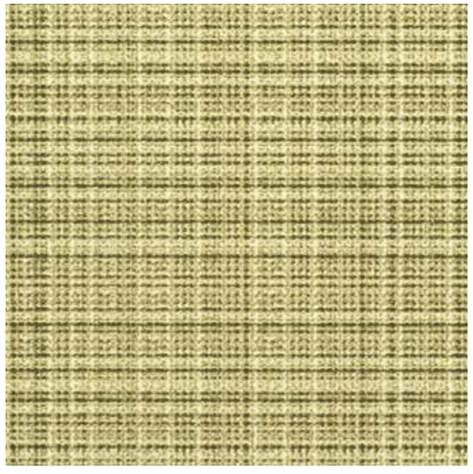

Alcor 252 Willow — Height Repeat: Nil

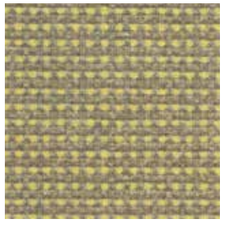

Dormi 252 Willow



Newell 834 Honey

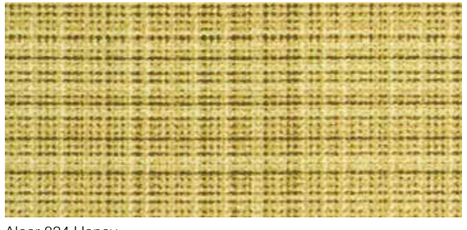

Alcor 834 Honey

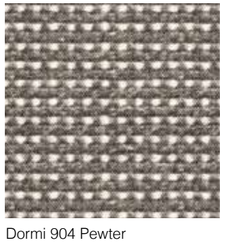

Dormi 904 Pewter



Newell 219 Seafoam

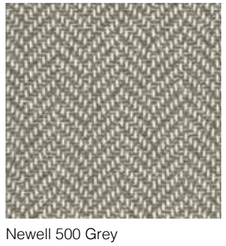

Newell 500 Grey



Alcor 205 Sage Green

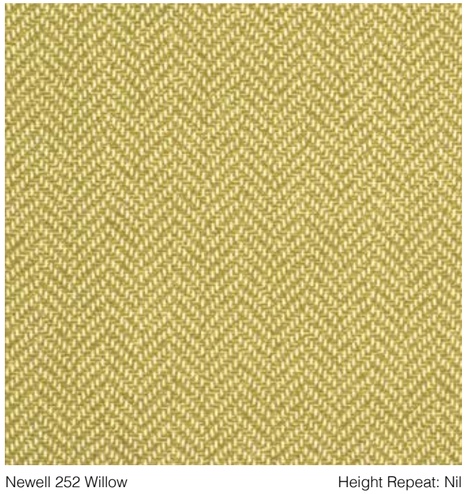

Newell 252 Willow — Height Repeat: Nil

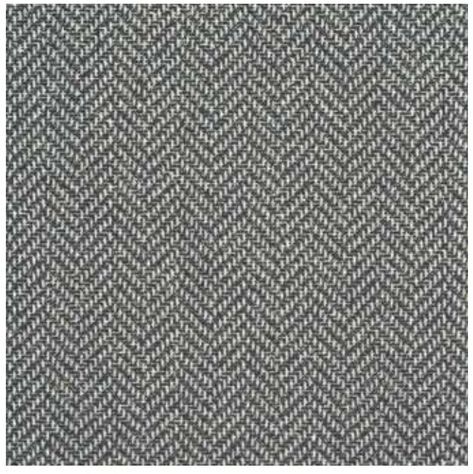

Newell 911 Steel



Newell 134 Sky

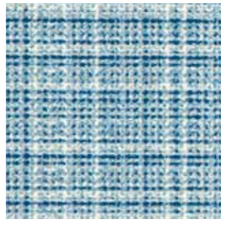

Alcor 108 Delph



Alcor 129 Ocean



Newell 129 Ocean

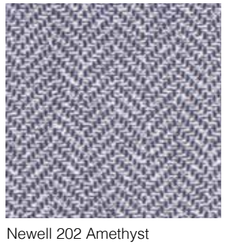

Newell 202 Amethyst



Alcor 501 Smoke



Alcor 103 Denim



Newell 103 Denim

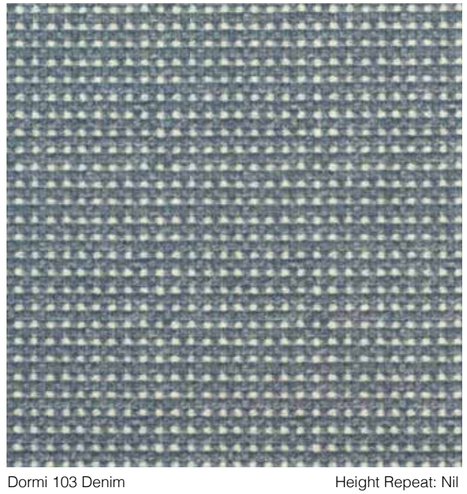

Dormi 103 Denim — Height Repeat: Nil

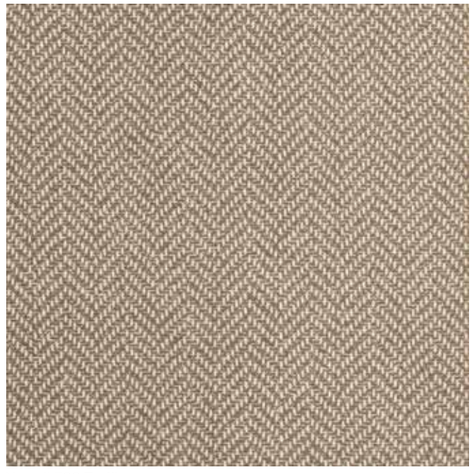

Newell 708 Truffle



Dormi 814 Espresso



Newell 800 Beige



Alcor 837 Stone



Newell 837 Stone



Newell 709 Pecan



Dormi 709 Pecan

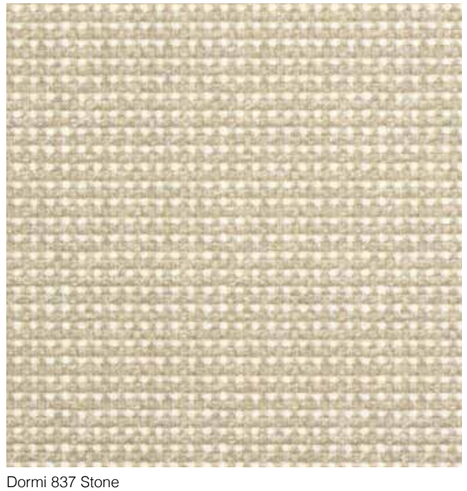

Dormi 837 Stone



Dormi 447 Cinnamon



Newell 806 Camel



Alcor 770 Nutmeg



Dormi 770 Nutmeg



Newell 813 Linen



Newell 905 Dove



Alcor 506 Mist



Newell 506 Mist

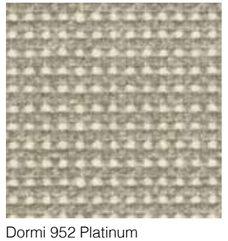

Dormi 952 Platinum



Newell 902 Slate



Alcor 911 Steel



Alcor 952 Platinum



Newell 953 Gunmetal



Alcor 953 Gunmetal

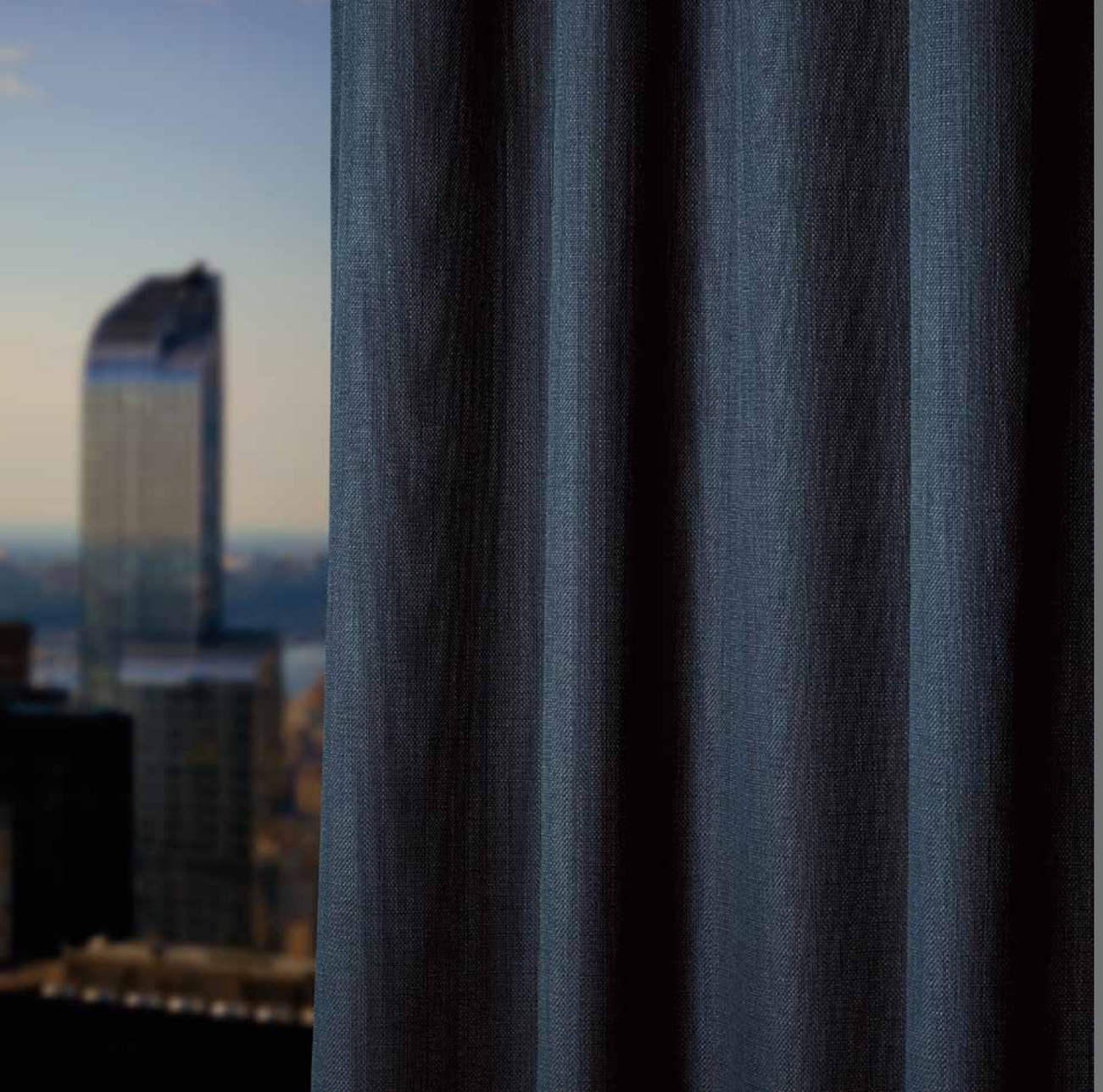

equinox & solstice blackout

This natural linen-effect structure is subtly distinctive. The palette of mineral tones evokes a sense of timeless sophistication.

WIDE WIDTH
FLAME RETARDANT



STANDARD & WIDE WIDTH


Equinox Blackout 102 Light Blue


Equinox Blackout 501 Smoke


Equinox Blackout 952 Platinum


Equinox Blackout 807 Mushroom


Equinox Blackout 911 Steel


Equinox Blackout 837 Stone


Equinox Blackout 835 Hessian
Height Repeat: Nil


Equinox Blackout 823 Chablis


Equinox Blackout 872 Flax

WIDE WIDTH


Solstice Blackout 103 Denim


Solstice Blackout 953 Gunmetal

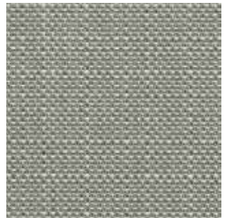
Solstice Blackout 919 Zinc

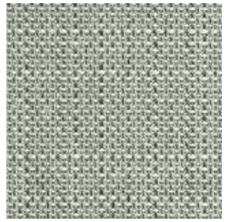
Solstice Blackout 906 Ash


Solstice Blackout 813 Linen


Solstice Blackout 905 Dove

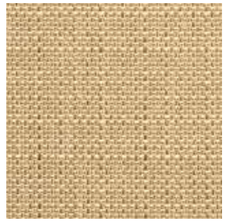
Solstice Blackout 836 Sand


Solstice Blackout 304 Maize


Solstice Blackout 814 Espresso
Height Repeat: Nil



shimmer blackout

Luxurious and shimmering, this innovative metallic-look blackout brings opulence, style and grace to any interior.

WIDE WIDTH
FLAME RETARDANT



STANDARD & WIDE WIDTH

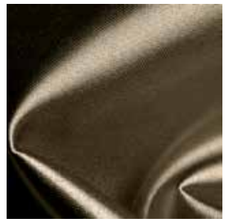

Shimmer Blackout 703 Mink



Shimmer Blackout 971 Nickel

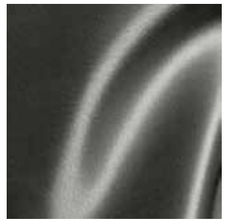

Shimmer Blackout 911 Steel



Shimmer Blackout 300 Gold

Height Repeat: Nil



Shimmer Blackout 952 Platinum

STANDARD & WIDE WIDTH



Shimmer Blackout 005 Chalk



Shimmer Blackout 508 Ivory



Shimmer Blackout 802 Champagne



Shimmer Blackout 953 Gunmetal



Shimmer Blackout 904 Pewter

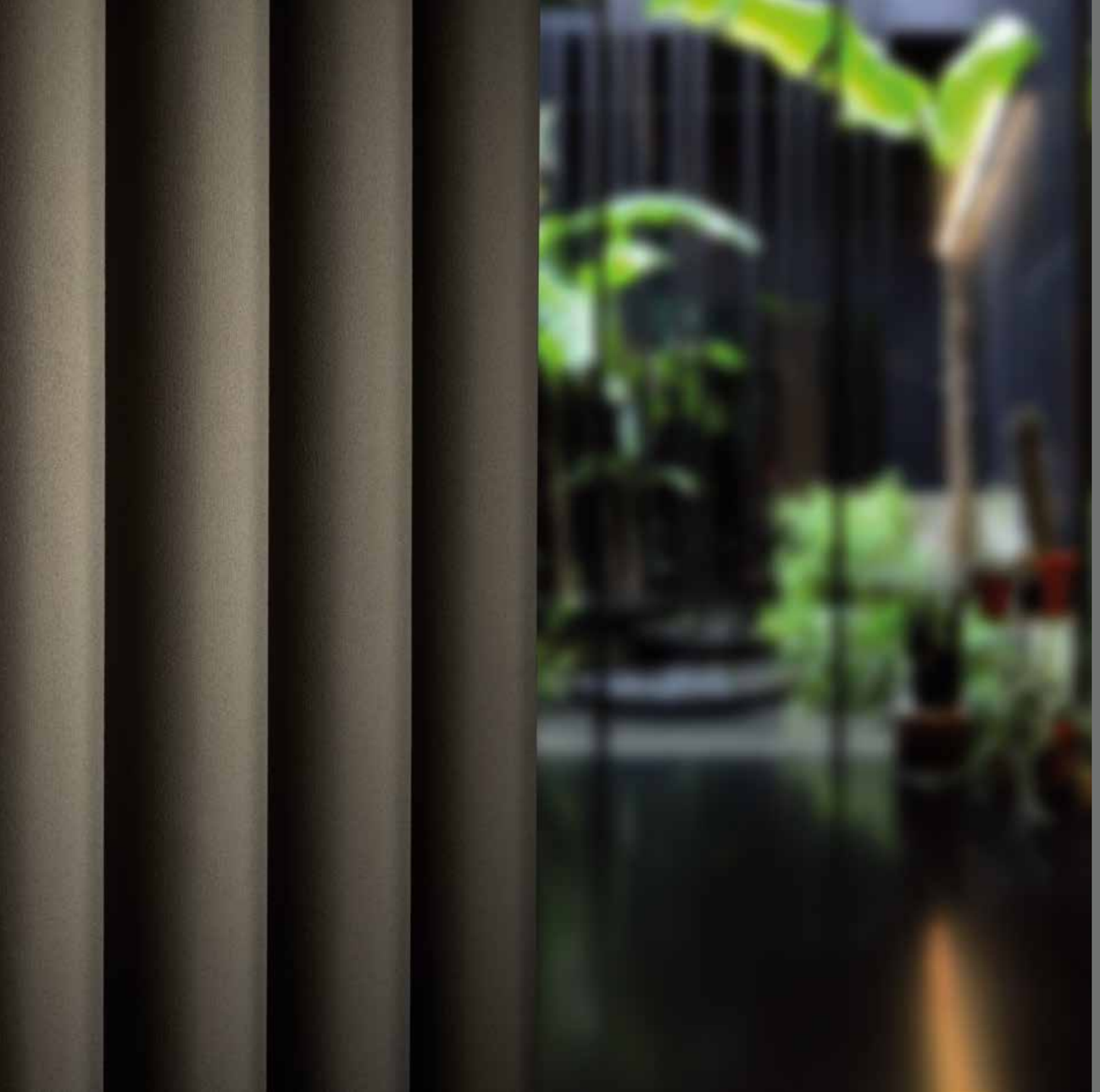

sunban blackout

Modern and simply sophisticated, this matte plain blackout is perfectly practical in a range of contemporary hues.

WIDE WIDTH
FLAME RETARDANT

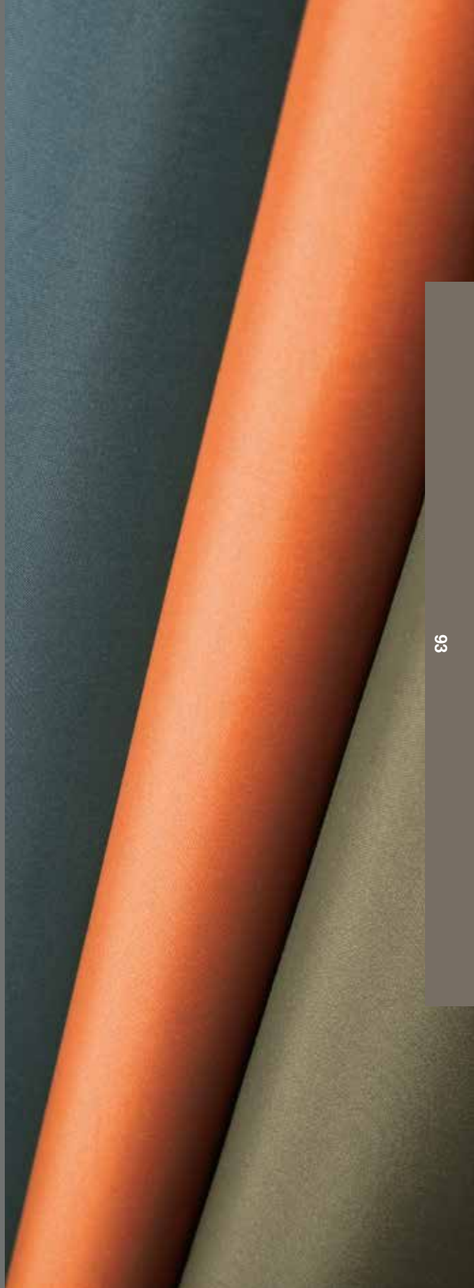

STANDARD & WIDE WIDTH


Sunban Blackout 700 Brown


Sunban Blackout 403 Rust

Sunban Blackout 236 Khaki


Sunban Blackout 408 Terracotta

Sunban Blackout 825 Cool Vanilla

Sunban Blackout 805 Cream

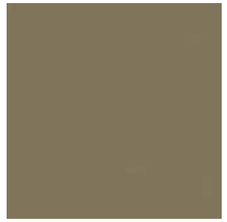
Sunban Blackout 501 Smoke
Height Repeat: Nil

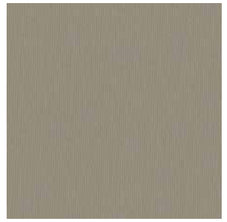
Sunban Blackout 971 Nickel


Sunban Blackout 813 Linen

STANDARD & WIDE WIDTH


Sunban Blackout 103 Denim

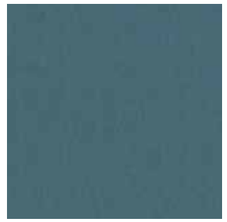
Sunban Blackout 192 Ink

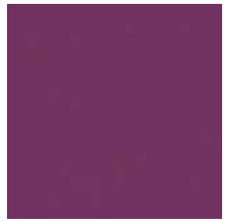
Sunban Blackout 412 Purple

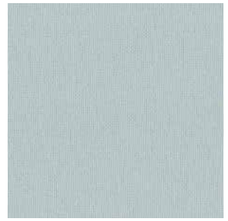
Sunban Blackout 134 Sky

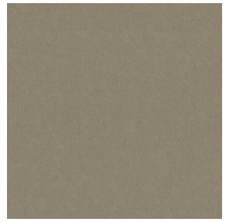
Sunban Blackout 500 Grey

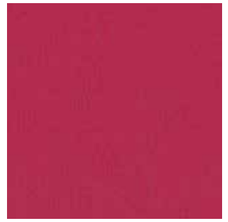
Sunban Blackout 406 Claret


Sunban Blackout 901 Silver

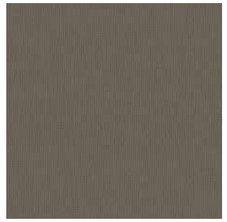
Sunban Blackout 954 Graphite


Sunban Blackout 900 Black



shantung blackout

The subtle silk slub effect adds dimension and natural appeal, whilst the colours bring a subdued elegance with touches of stronger hues.

FLAME RETARDANT

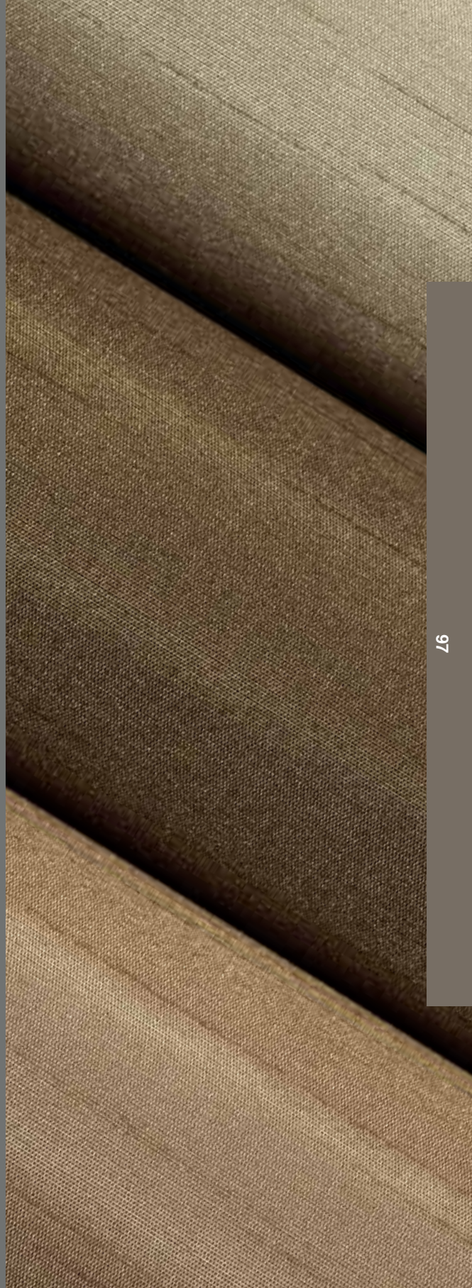



Shantung Blackout 222 Apple



Shantung Blackout 115 Turquoise



Shantung Blackout 104 Cobalt
Height Repeat: Nil



Shantung Blackout 703 Mink



Shantung Blackout 300 Gold



Shantung Blackout 813 Linen



Shantung Blackout
807 Mushroom



Shantung Blackout
327 Buttermilk



Shantung Blackout
802 Champagne



twilight dimout

This understated, wide width dimout with its charming, natural effect is featured in a delicate and sophisticated palette of harmonious colour tones.

WIDE WIDTH
FLAME RETARDANT



WIDE WIDTH



Twilight 615 Berry



Twilight 156 Grape



Twilight 110 Pacific



Twilight 902 Slate Height Repeat: Nil



Twilight 193 Petrol



Twilight 104 Cobalt

WIDE WIDTH



Twilight 326 Hay



Twilight 835 Hessian



Twilight 252 Willow Height Repeat: Nil



Twilight 231 Olive



Twilight 705 Cappuccino



Twilight 971 Nickel

WOVEN PLAINS

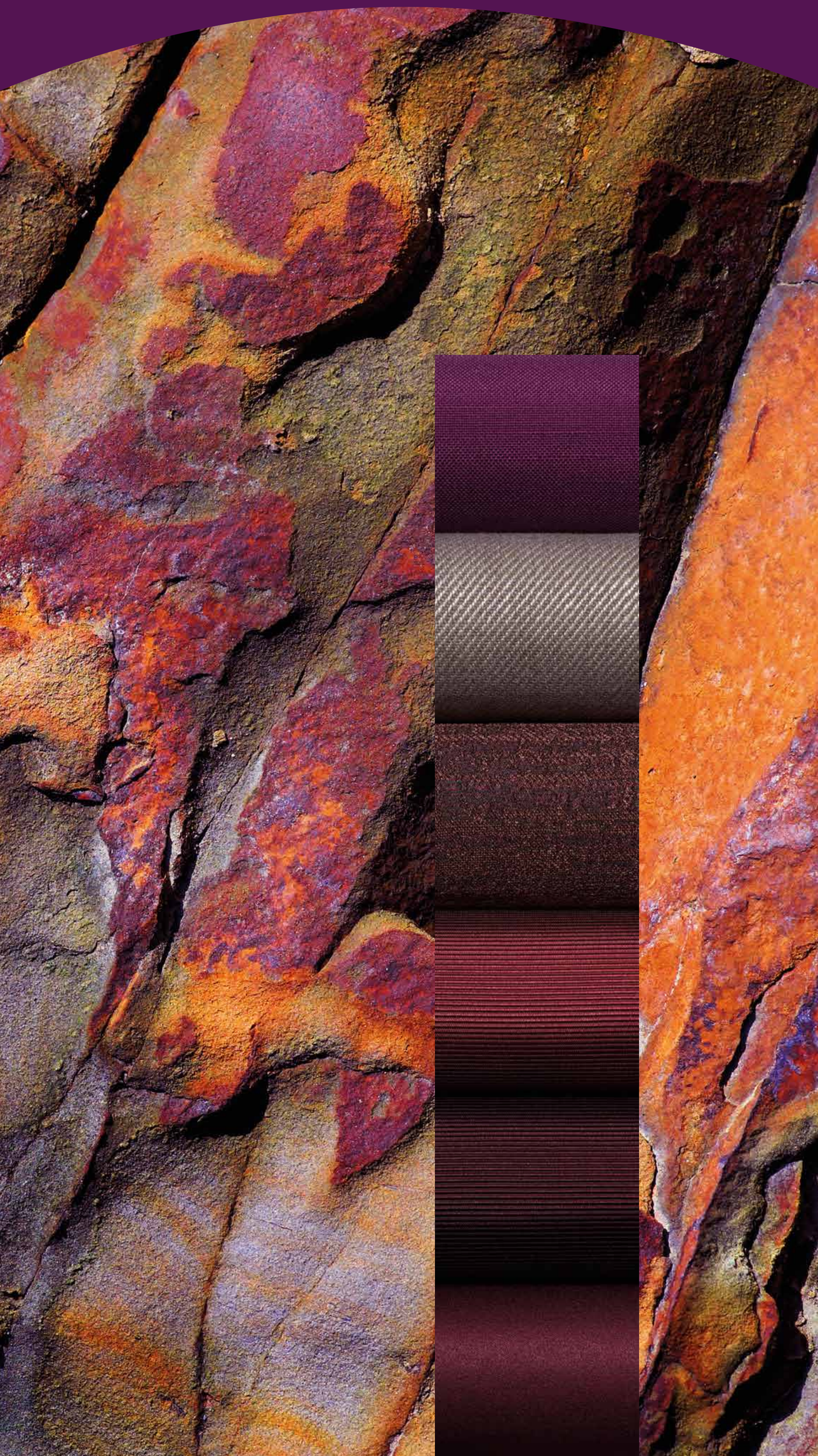



prism

A versatile and textured linen effect fabric, in a delightful palette of subtle neutrals through to on-trend vibrants and muted classic tones.

REVERSIBLE
FLAME RETARDANT



Reversible Fabric


Prism 116 Navy


Prism 108 Delph


Prism 129 Ocean


Prism 903 Charcoal


Prism 111 Peacock


Prism 114 Lavender


Prism 645 Cyclamen


Prism 440 Scarlet


Prism 971 Nickel


Prism 648 Fig

Height Repeat: Nil


Prism 400 Red


Prism 902 Slate


Prism 209 Wasabi


Prism 238 Citrus


Prism 271 Celadon


Prism 836 Sand


Prism 905 Dove


Prism 952 Platinum


Prism 251 Eau De Nile


Prism 001 White

Reversible Fabric

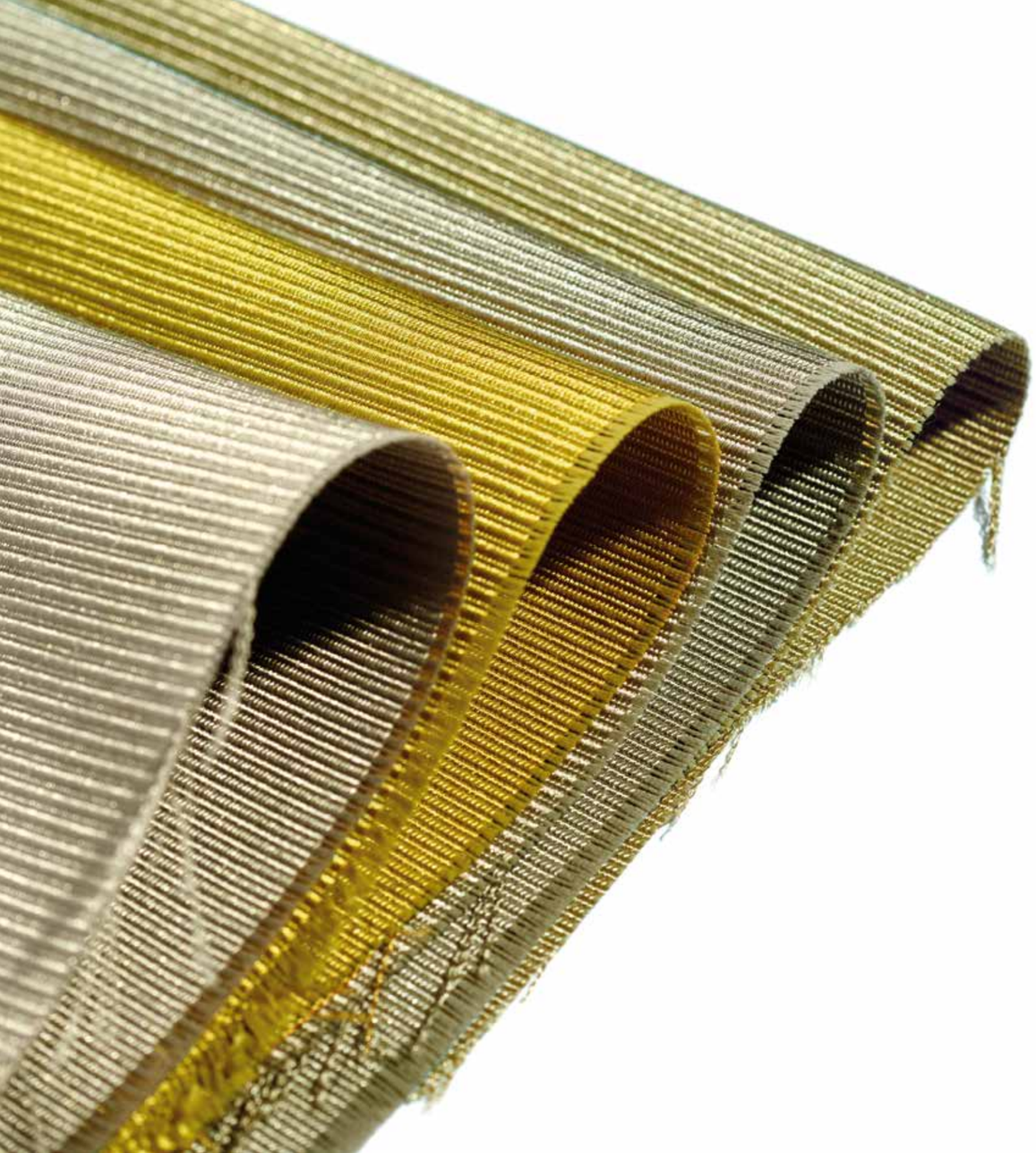

cellini

A dimensional and illuminated ottoman weave denoting luxury, in perfectly considered vivid and calm colours, for use as subtle accents or to create bold statements.

FLAME RETARDANT




Cellini 116 Navy


Cellini 196 Heritage Blue

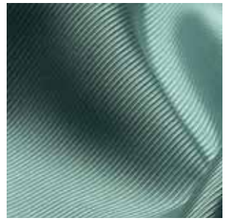
Cellini 155 Duck Egg Blue


Cellini 108 Delph


Cellini 105 Indigo


Cellini 242 Laurel

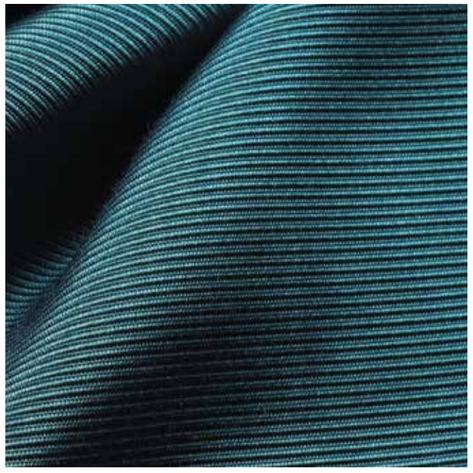
Cellini 151 Teal


Cellini 203 Emerald


Cellini 222 Apple


Cellini 300 Gold


Cellini 238 Citrus


Cellini 208 Fern Green

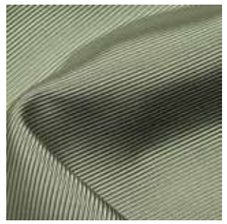
Cellini 221 Dusty Sage


Cellini 836 Sand


Cellini 906 Ash


Cellini 954 Graphite

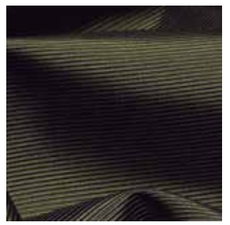
Cellini 231 Olive


Cellini 829 Parchment


Cellini 436 Paprika


Cellini 446 Redcurrant


Cellini 415 Elderberry


Cellini 440 Scarlet


Cellini 624 Mulberry


Cellini 481 Damson


Cellini 608 Fuchsia

Height Repeat: Nil


Cellini 664 Mauve


Cellini 156 Grape


Cellini 814 Espresso


Cellini 708 Truffle


Cellini 501 Smoke


Cellini 122 Wedgewood Blue


Cellini 905 Dove


Cellini 837 Stone


Cellini 949 Noir


Cellini 971 Nickel


Cellini 952 Platinum

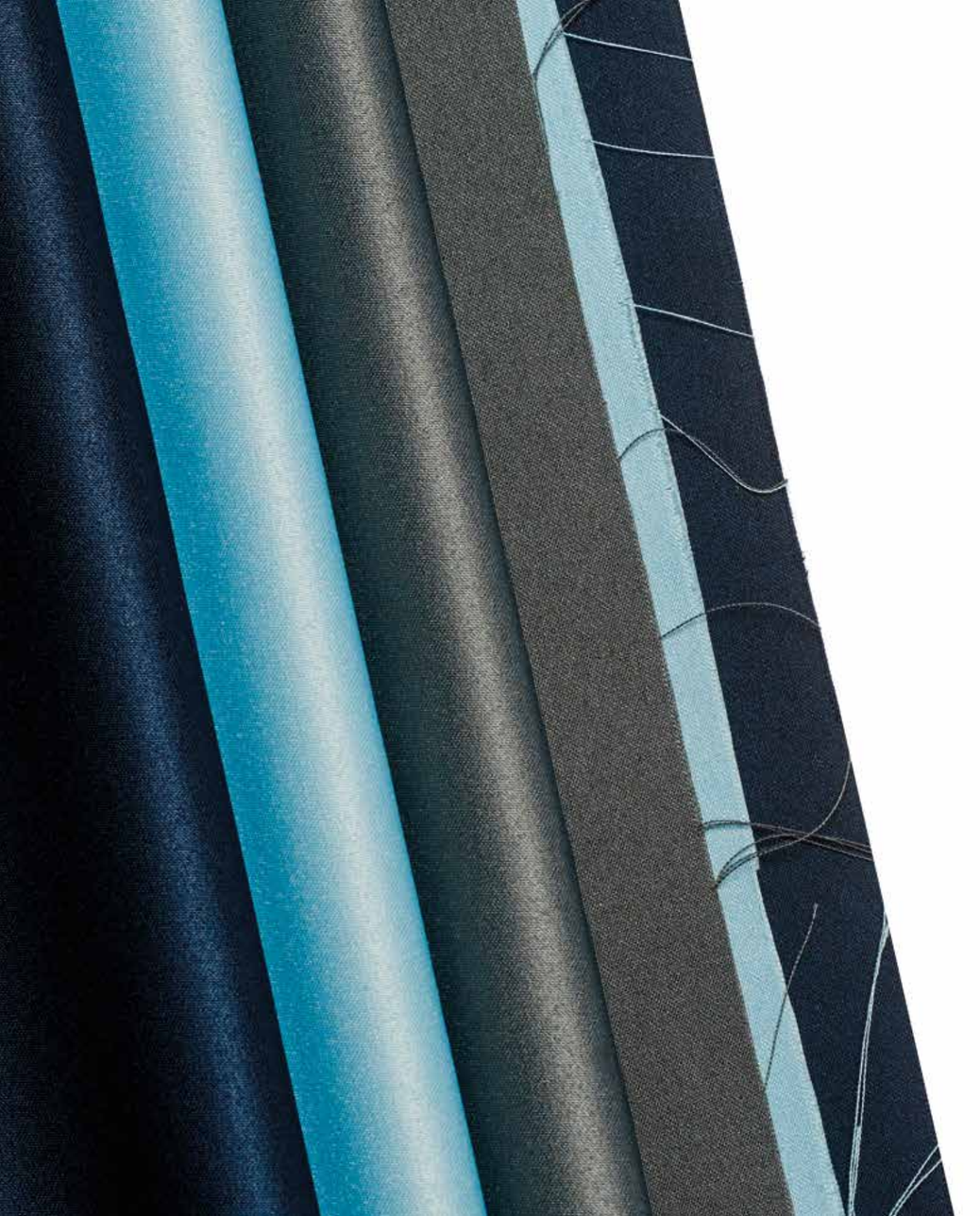

spectrum

An expressive dual-faced plain featuring a soft sheen, satin face and a subtle matte texture reverse.

REVERSIBLE
FLAME RETARDANT

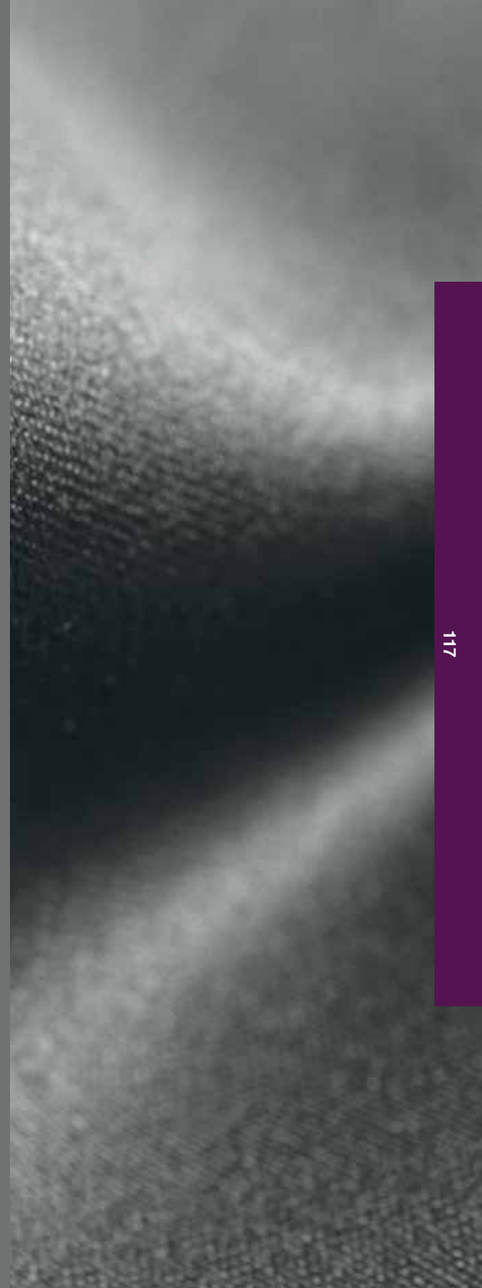

Reversible Fabric


Spectrum 134 Sky

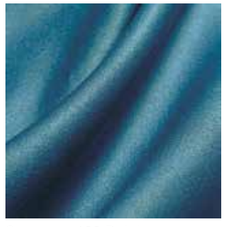
Spectrum 108 Delph


Spectrum 116 Navy


Spectrum 001 White


Spectrum 139 Aqua


Spectrum 131 Azure

Height Repeat: Nil


Spectrum 222 Apple


Spectrum 252 Willow


Spectrum 253 Cardamom


Spectrum 925 Putty


Spectrum 703 Mink


Spectrum 818 Ecru

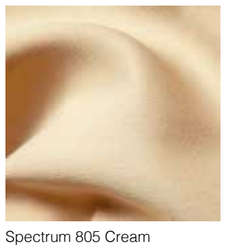
Spectrum 805 Cream

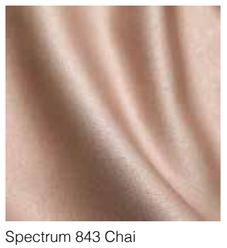
Spectrum 843 Chai

Reversible Fabric


Spectrum 500 Grey


Spectrum 901 Silver


Spectrum 664 Mauve


Spectrum 905 Dove


Spectrum 642 Thistle


Spectrum 608 Fuchsia


Spectrum 953 Gunmetal

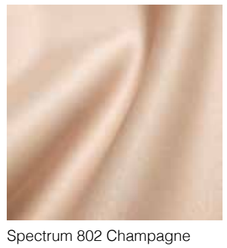
Spectrum 802 Champagne


Spectrum 646 Peony


Spectrum 156 Grape

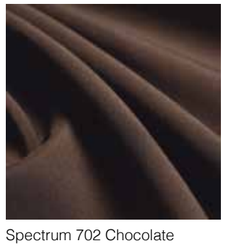
Spectrum 702 Chocolate


Spectrum 408 Terracotta

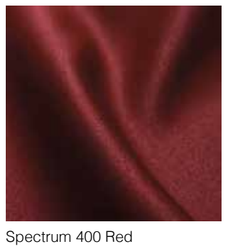
Spectrum 400 Red


Spectrum 407 Burgundy


Spectrum 900 Black



flores

With intermingled natural linen effects, these refined textures convey a natural charm and harmonious balance, in both delicate neutrals and bolder tones.

FLAME RETARDANT




Java 204 Moss


Java 221 Dusty Sage


Java 841 Biscotti

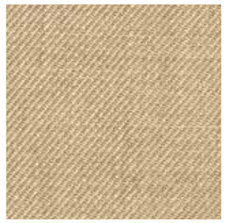
Java 321 Wheat


Java 708 Truffle


Java 585 Smoke/Fawn

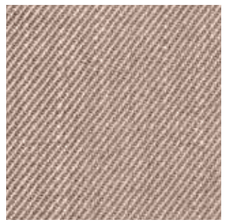
Java 114 Lavender


Java 770 Nutmeg


Java 137 Cornflower/Gold Height Repeat: Nil


Java 642 Thistle


Suri 708 Truffle


Suri 585 Smoke/Fawn


Suri 221 Dusty Sage Height Repeat: Nil

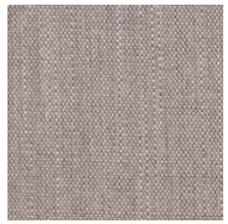
Suri 642 Thistle


Suri 137 Cornflower/Gold


Suri 114 Lavender


Suri 321 Wheat


Suri 841 Biscotti


Suri 204 Moss


Suri 770 Nutmeg



sakura

A stunning and contemporary texture inspired by natural stone. The subtle and lustrous yarn, intermingled in the delicate structure, illuminates these charming colourways.

WIDE WIDTH



WIDE WIDTH

IMAGES DISPLAYED FROM THE ROLL



Sakura 151 Teal



Sakura 155 Duck Egg Blue



Sakura 952 Platinum



Sakura 642 Thistle



Sakura 114 Lavender

Height Repeat: Nil

WIDE WIDTH



Sakura 005 Chalk



Sakura 802 Champagne



Sakura 858 Cobble



Sakura 401 Amber



Sakura 481 Damson



MULTI-PURPOSE



altair

Contemporary, minimal and effortless this precise woven structure for drapery and upholstery, has a vibrant and stylish palette of interesting two-tone colourations.

UPHOLSTERY
CURTAINS
BEDSPREADS
WASHABLE
FLAME RETARDANT

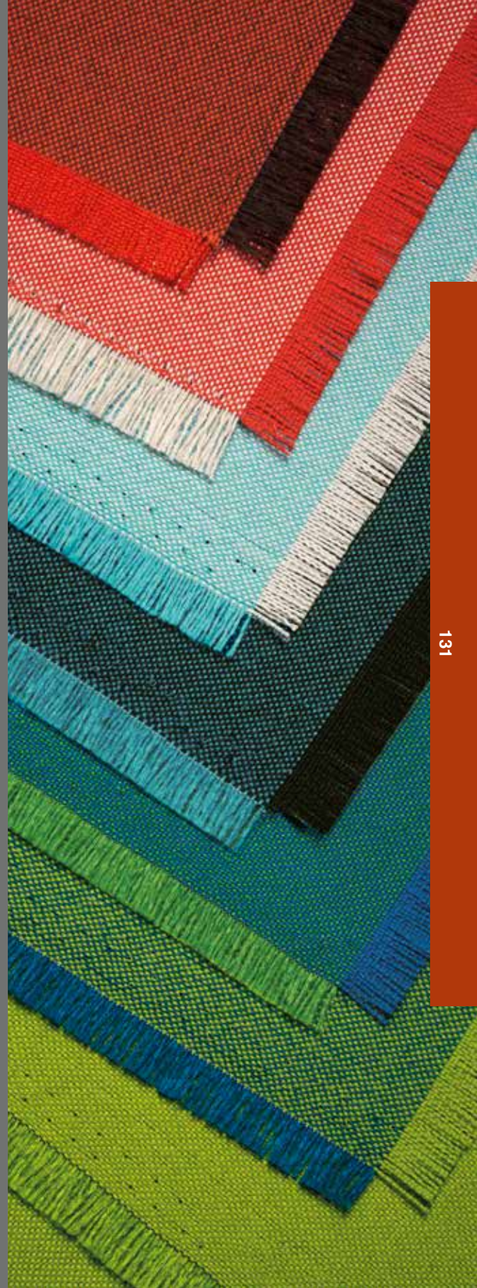

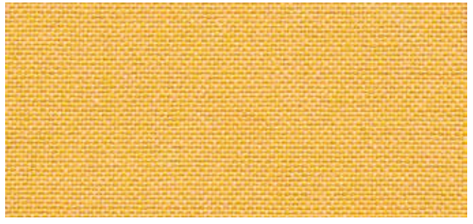

Altair 834 Honey

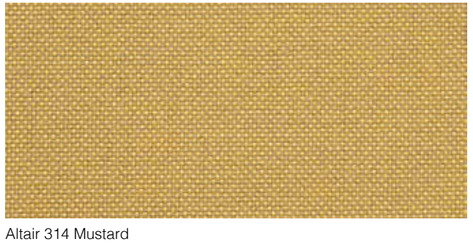

Altair 314 Mustard



Altair 313 Yellow

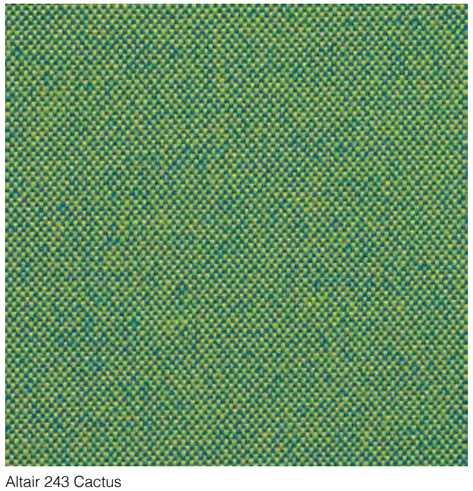

Altair 243 Cactus

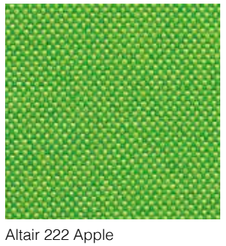

Altair 222 Apple



Altair 238 Citrus

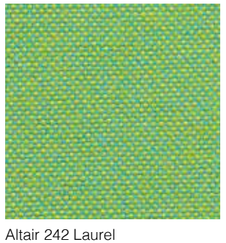

Altair 242 Laurel



Altair 208 Fern Green



Altair 219 Seafoam



Altair 211 Spruce

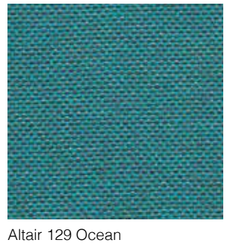

Altair 129 Ocean

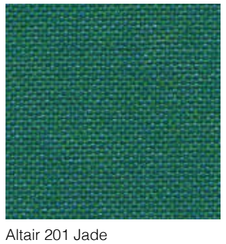

Altair 201 Jade

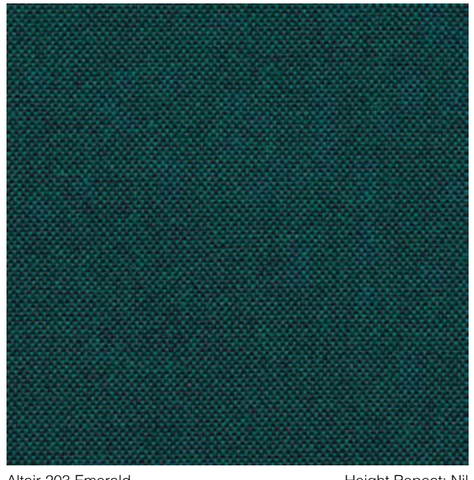

Altair 203 Emerald

Height Repeat: Nil



Altair 110 Pacific



Altair 103 Denim

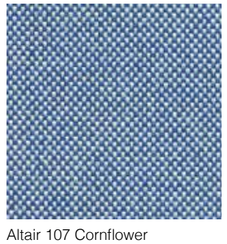

Altair 107 Cornflower



Altair 108 Delph



Altair 192 Ink

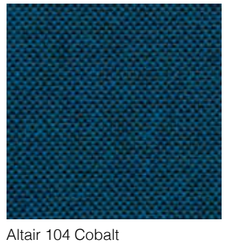

Altair 104 Cobalt

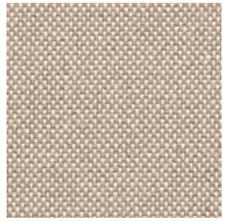

Altair 905 Dove

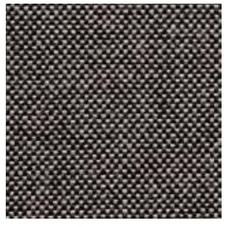

Altair 858 Cobble



Altair 708 Truffle

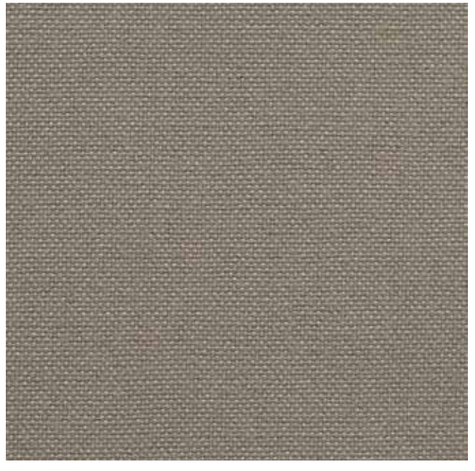

Altair 906 Ash

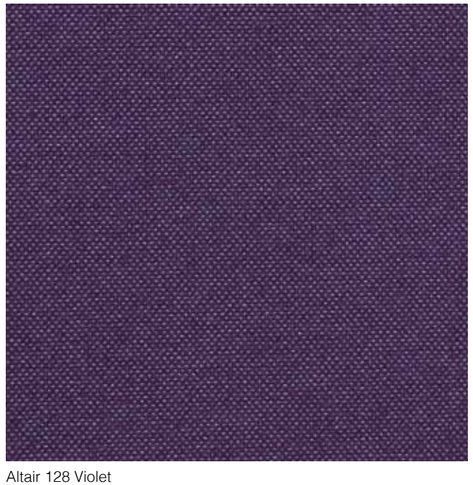

Altair 128 Violet

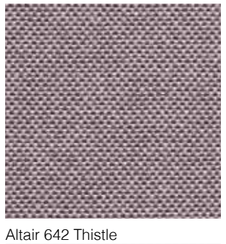

Altair 642 Thistle

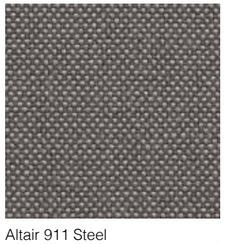

Altair 911 Steel

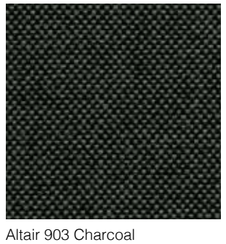

Altair 903 Charcoal

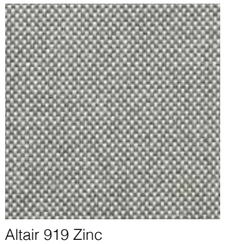

Altair 919 Zinc

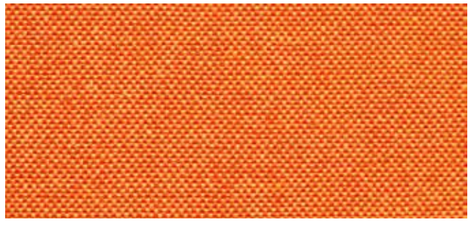

Altair 638 Mango



Altair 404 Henna



Altair 429 Chilli

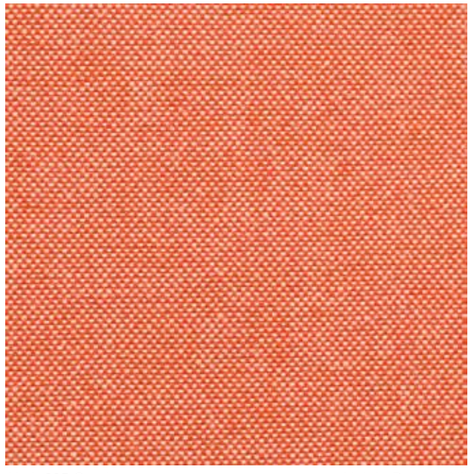

Altair 605 Coral

Height Repeat: Nil



Altair 444 Cherry



Altair 409 Magenta



Altair 440 Scarlet



allure velvet

This soft and sumptuous plain satin velvet, for drapery and upholstery, conveys relaxed modern luxury in a range of vivid and neutral tones, both beautiful and versatile.

CURTAINS
UPHOLSTERY
BEDSPREADS
WASHABLE VELVET
FLAME RETARDANT




Allure 911 Steel


Allure 151 Teal

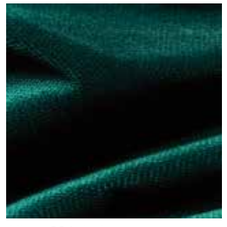
Allure 201 Jade


Allure 805 Cream


Allure 001 White


Allure 155 Duck Egg Blue


Allure 314 Mustard


Allure 303 Lemon

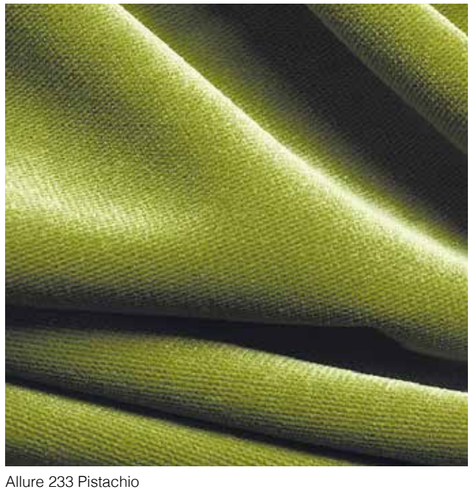
Allure 233 Pistachio


Allure 231 Olive


Allure 203 Emerald


Allure 953 Gunmetal


Allure 252 Willow


Allure 900 Black


Allure 437 Tuscan Red


Allure 770 Nutmeg


Allure 447 Cinnamon


Allure 608 Fuchsia


Allure 414 Wine


Allure 903 Charcoal


Allure 791 Mocha


Allure 407 Burgundy
Height Repeat: Nil


Allure 905 Dove


Allure 412 Purple


Allure 648 Fig


Allure 952 Platinum


Allure 192 Ink


Allure 116 Navy



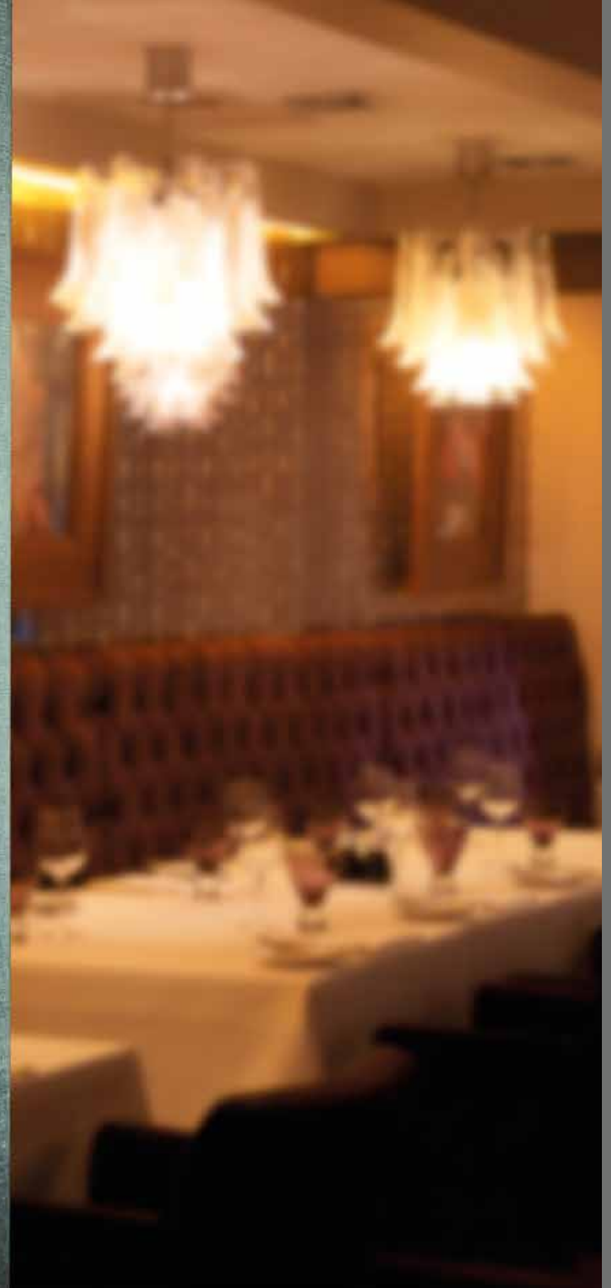

indulgence velvet

Exuberant and alive, this antique silk-effect velvet for drapery and upholstery is sleek, sophisticated and contemporary.

CURTAINS
UPHOLSTERY
BEDSPREADS
WASHABLE VELVET
FLAME RETARDANT




Indulgence 904 Pewter


Indulgence 952 Platinum


Indulgence 837 Stone


Indulgence 128 Violet


Indulgence 105 Indigo


Indulgence 706 Latte

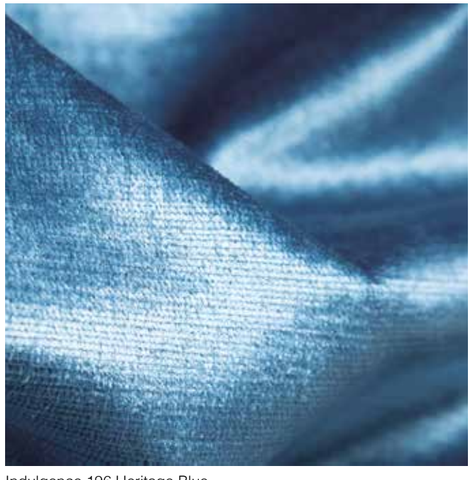
Indulgence 196 Heritage Blue


Indulgence 155 Duck Egg Blue


Indulgence 703 Mink


Indulgence 129 Ocean


Indulgence 505 Pearl

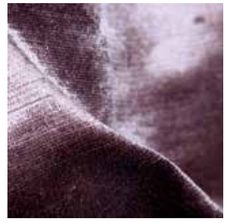
Indulgence 702 Chocolate


Indulgence 646 Peony


Indulgence 624 Mulberry

Height Repeat: Nil


Indulgence 233 Pistachio


Indulgence 442 Burnt Orange


Indulgence 238 Citrus


Indulgence 400 Red

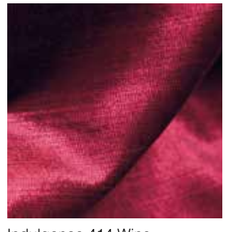
Indulgence 414 Wine


Indulgence 226 Lime


Indulgence 300 Gold



purdey

This dimensional and charming bouclé, in a unique blend of mohair and wool, conveys an irresistible and modern spirit that translates to countless applications.

UPHOLSTERY
CURTAINS
BEDSPREADS
WOOL - MOHAIR BLEND
STAIN RESISTANT
FLAME RETARDANT




Purdey 954 Graphite


Purdey 192 Ink


Purdey 111 Peacock


Purdey 107 Cornflower


Purdey 211 Spruce


Purdey 708 Truffle


Purdey 911 Steel


Purdey 231 Olive
Height Repeat: Nil


Purdey 209 Wasabi


Purdey 233 Pistachio


Purdey 703 Mink


Purdey 837 Stone


Purdey 919 Zinc


Purdey 949 Noir


Purdey 925 Putty


Purdey 424 Vermillion


Purdey 446 Redcurrant


Purdey 473 Caramel


Purdey 404 Henna

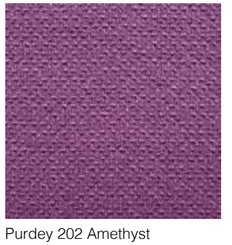
Purdey 202 Amethyst

VELVET & WOVEN UPHOLSTERY





palladio

Boutique inspired sculptured designs combine with an interlaced geometric in an enticing palette of rich and muted tones.

FLAME RETARDANT

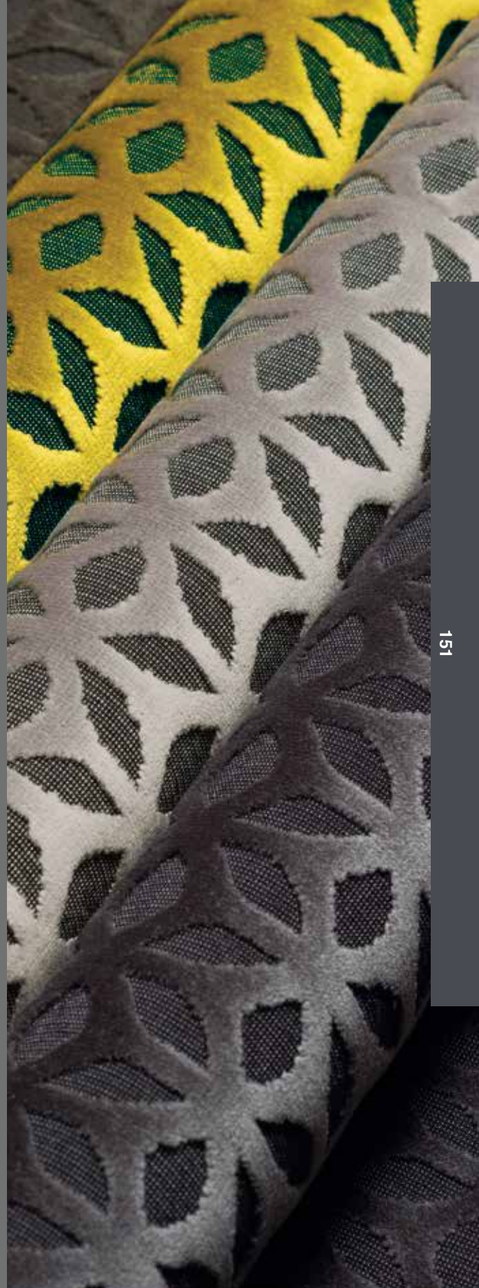



Paradiso 407 Burgundy



Paradiso 414 Wine



Paradiso 791 Mocha



Paradiso 238 Citrus

Height Repeat: Approx 45.5cms (18")



Paradiso 919 Zinc



Paradiso 770 Nutmeg



Ravello 921 Zinc/Celadon

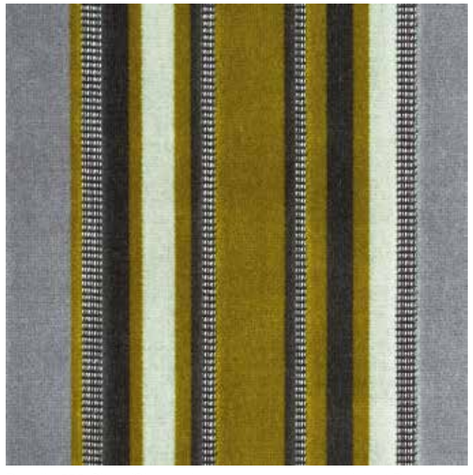

Ravello 299 Citrus/Charcoal

Height Repeat: Nil



Ravello 188 Navy/Mocha



Ravello 779 Nutmeg/Black



Ravello 454 Wine/Slate



Ravello 425 Burgundy/Sage



Merletto 116 Navy



Merletto 271 Celadon



Merletto 205 Sage Green



Merletto 238 Citrus

Height Repeat: Approx 8.3cms (3.3”)



Merletto 877 Oyster



Merletto 407 Burgundy



Merletto 900 Black

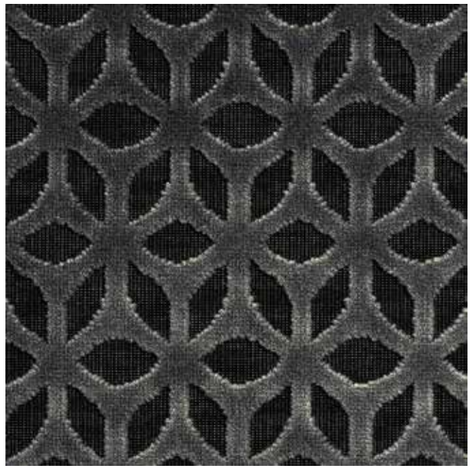

Merletto 954 Graphite



Merletto 904 Pewter



Merletto 791 Mocha

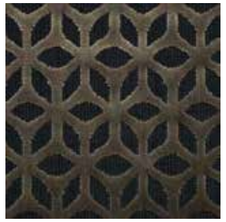

Merletto 902 Slate



Merletto 919 Zinc



merlin

This sumptuous, burnished velvet upholstery is both glamorous and opulent with a unique and ever-changing, reflective texture.

FLAME RETARDANT





Merlin 132 Topaz



Merlin 133 Sapphire



Merlin 952 Platinum

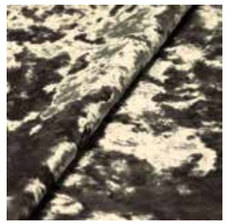

Merlin 953 Gunmetal



Merlin 954 Graphite



Merlin 911 Steel



Merlin 841 Biscotti



Merlin 949 Noir

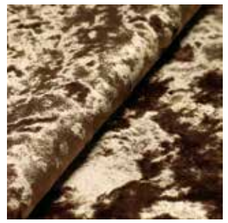

Merlin 708 Truffle



Merlin 315 Antique Gold



Merlin 802 Champagne

Height Repeat: Nil



Merlin 702 Chocolate



Merlin 481 Damson

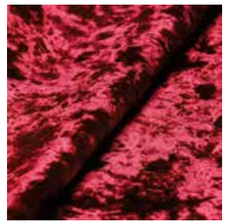

Merlin 444 Cherry

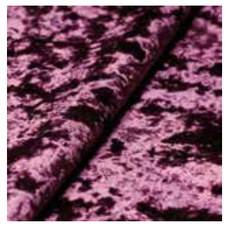

Merlin 624 Mulberry

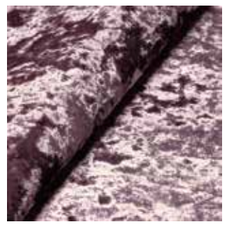

Merlin 614 Clover



contour velvets

Stunning sculptured velvets with a decadent sheen. Sumptuous tones and many stylish neutrals to bring a sense of luxury to any interior.

FLAME RETARDANT

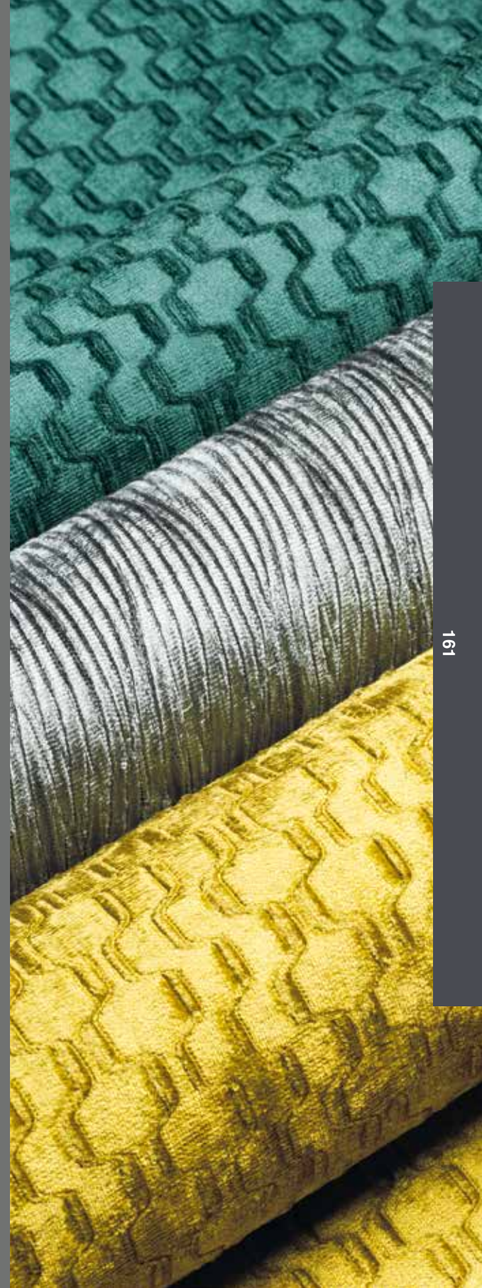


Imperial Velvet 900 Black


Imperial Velvet 116 Navy

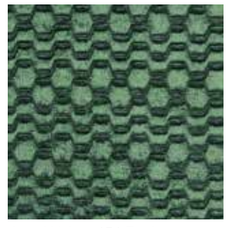
Jewel Velvet 151 Teal


Imperial Velvet 129 Ocean


Imperial Velvet 901 Silver


Jewel Velvet 111 Peacock


Jewel Velvet 205 Sage Green


Jewel Velvet 238 Citrus

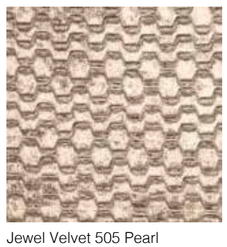
Jewel Velvet 505 Pearl

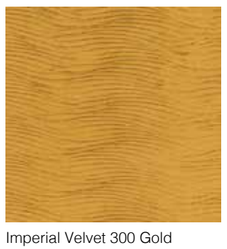
Imperial Velvet 300 Gold


Imperial Velvet 226 Lime

Height Repeat: Nil


Imperial Velvet 807 Mushroom


Jewel Velvet 823 Chablis

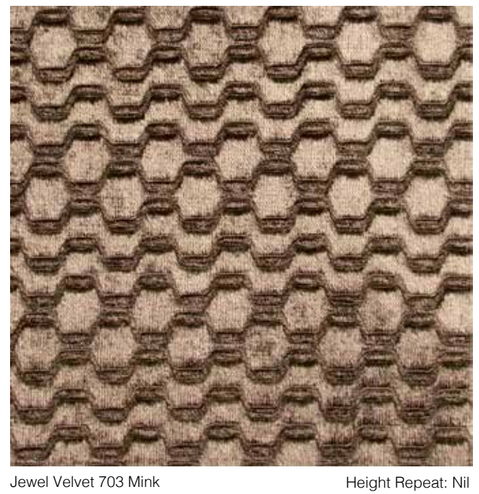
Jewel Velvet 703 Mink

Height Repeat: Nil


Jewel Velvet 858 Cobble


Jewel Velvet 791 Mocha

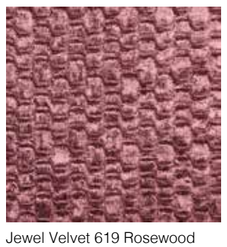
Jewel Velvet 619 Rosewood


Imperial Velvet 128 Violet


Imperial Velvet 114 Lavender

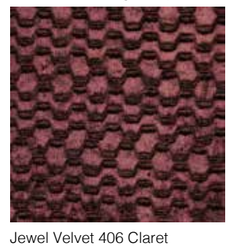
Jewel Velvet 406 Claret


Imperial Velvet 400 Red


Jewel Velvet 414 Wine


Imperial Velvet 439 Raspberry


Jewel Velvet 708 Truffle



legend

Glamorous and theatrical, this luxurious collection of sculptured velvets evokes art deco styling with a statement colour palette.

FLAME RETARDANT

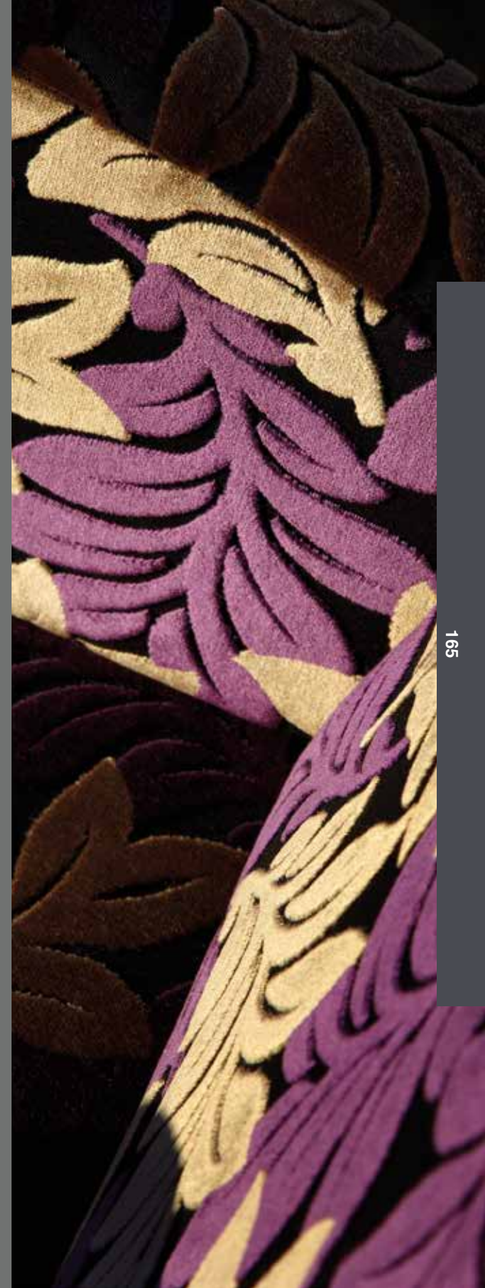



Hepburn 713 Mink/Duck Egg



Garland 713 Mink/Duck Egg



Garland 264 Lime/Purple

Height Repeat: Approx 74cms (29")



Hepburn 264 Lime/Purple



Garland 745 Mink/Purple

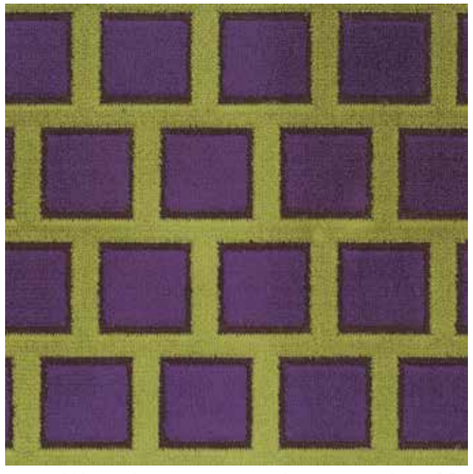

Monroe 264 Lime/Purple

Height Repeat: Approx 9cms (3.5")



Monroe 745 Mink/Purple



Hepburn 191 Indigo/Fawn



Hepburn 275 Lime/Mink



Garland 191 Indigo/Fawn



Garland 300 Gold



Monroe 791 Mocha



Hepburn 791 Mocha

Height Repeat: Nil



Hepburn 300 Gold



Garland 791 Mocha



Garland 411 Spice



Monroe 411 Spice



Hepburn 400 Red



Hepburn 411 Spice



Garland 400 Red



coco & lush

Coco, a fashion inspired tweed effect, and Lush, a luxurious velvet, combine in this irresistible duo. This synergy of texture and tone is expressed in natural hues and vibrant jewel tones.

STAIN RESISTANT VELVET
FLAME RETARDANT

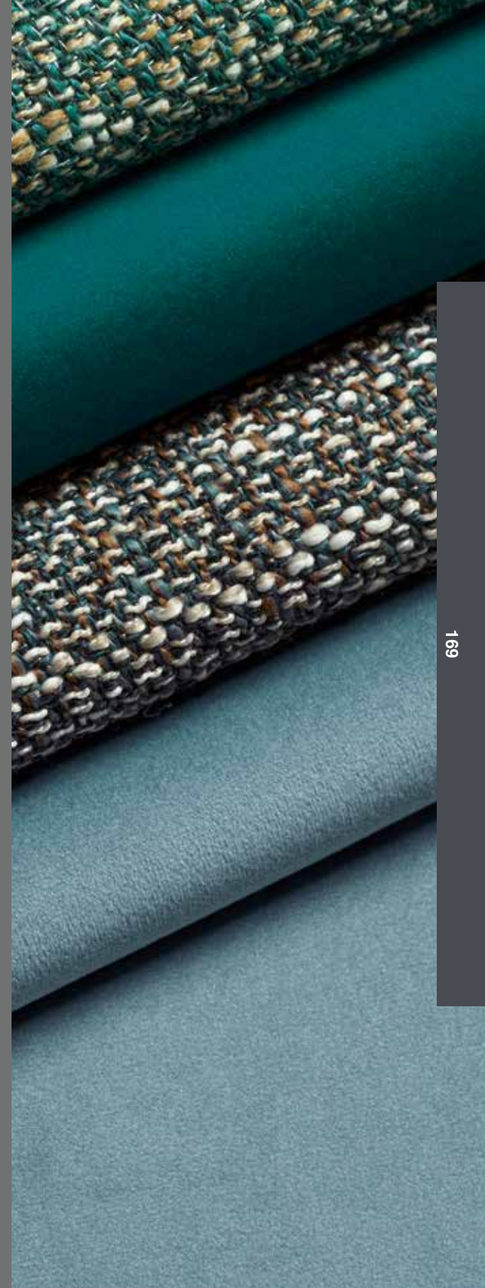

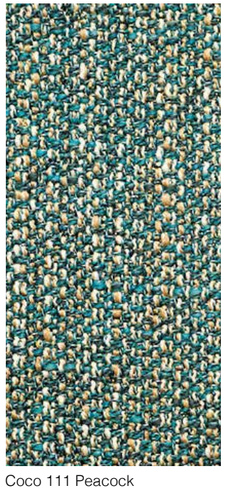
Coco 111 Peacock


Lush Velvet 906 Ash


Lush Velvet 122 Wedgewood Blue

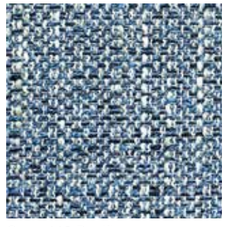
Coco 110 Pacific

Lush Velvet 508 Ivory


Coco 508 Ivory


Lush Velvet 110 Pacific


Lush Velvet 919 Zinc


Coco 122 Wedgewood Blue


Lush Velvet 111 Peacock

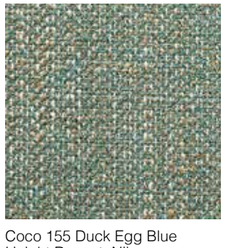
Coco 155 Duck Egg Blue
Height Repeat: Nil


Lush Velvet 902 Slate


Lush Velvet 242 Laurel


Coco 242 Laurel


Lush Velvet 814 Espresso

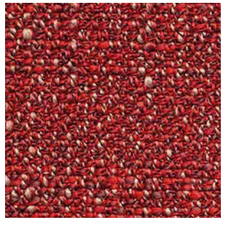
Coco 446 Redcurrant


Lush Velvet 911 Steel


Coco 814 Espresso


Lush Velvet 446 Redcurrant

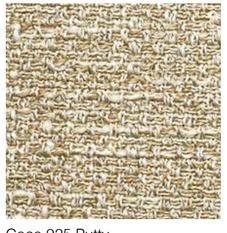
Coco 925 Putty

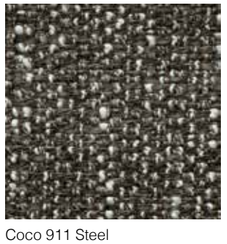
Coco 911 Steel


Coco 709 Pecan


Lush Velvet 925 Putty


Coco 411 Spice


Coco 919 Zinc


Lush Velvet 709 Pecan


Coco 436 Paprika


Lush Velvet 411 Spice



portman

This considered combination of sartorial checks and textural plains, featured in stylish greys and muted tones are sophisticated with a sense of tradition.

STAIN RESISTANT
FLAME RETARDANT





Rhona 692 Heather



Taylor 295 Jade/Slate



Isla 201 Jade



Murray 692 Heather

Height Repeat: Approx 9.7cms (3.8")



Taylor 188 Navy/Mocha
Height Repeat: Approx 2cms (0.8")



Isla 791 Mocha



Murray 188 Navy/Mocha

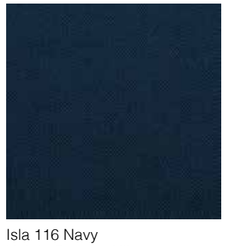

Isla 116 Navy
Height Repeat: Nil



Rhona 188 Navy/Mocha



Isla 911 Steel



Isla 903 Charcoal



Murray 991 Silver/Black

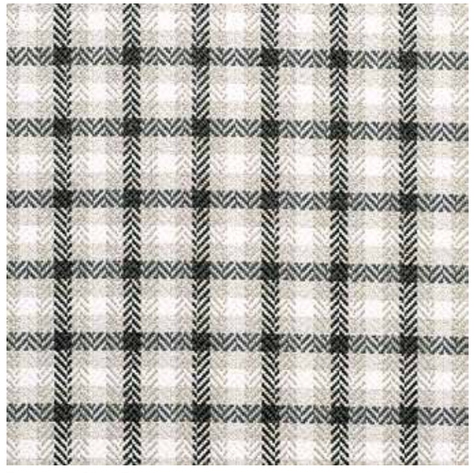

Taylor 991 Silver/Black



Mitchell 991 Silver/Black

Height Repeat: Approx 7.9cms (3.1")



Isla 901 Silver



Rhona 905 Dove



Rhona 991 Silver/Black



Murray 259 Moss/Silver



Isla 303 Lemon



Isla 204 Moss



Murray 391 Lemon/Silver



Mitchell 851 Fawn/Grey



Taylor 905 Dove



Isla 804 Fawn



Rhona 870 Beige/Brown
Height Repeat:
Approx 13cms (5.1")



Mitchell 800 Beige



Isla 800 Beige



Murray 851 Fawn/Grey



Taylor 851 Fawn/Grey



Murray 840 Beige/Red



Isla 902 Slate



Isla 400 Red



Taylor 840 Beige/Red



montagu

A timeless herringbone in rich organic shades, with tones that intermingle for contrast or subtly to convey a relaxed modern luxury.

FLAME RETARDANT

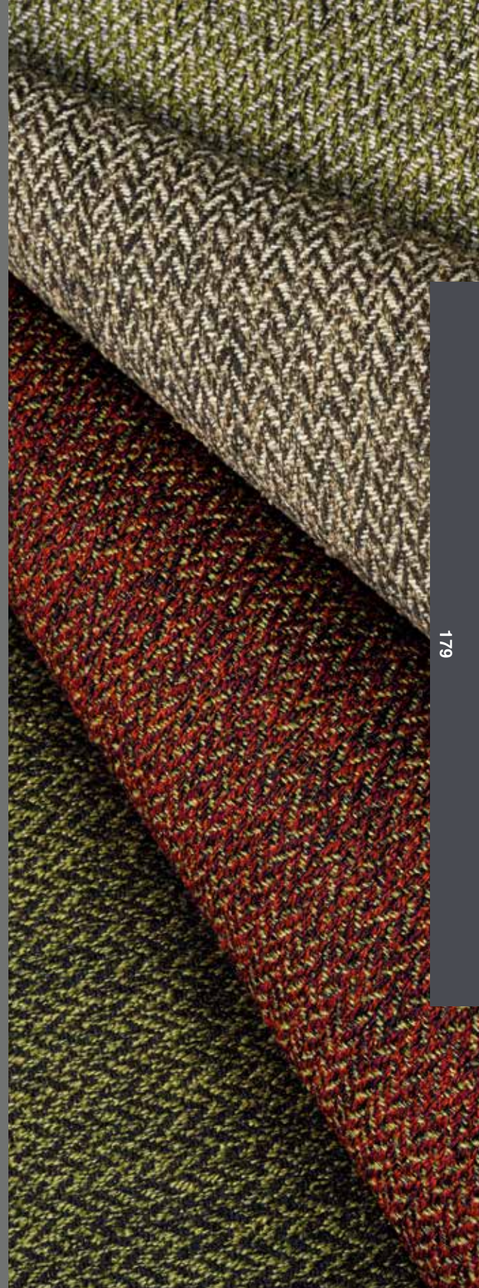



Montagu 854 Cream/Grey



Montagu 823 Chablis



Montagu 226 Lime



Montagu 703 Mink



Montagu 233 Pistachio



Montagu 204 Moss

Height Repeat: Nil



Montagu 422 Terracotta/Green



Montagu 452 Rust/Grey

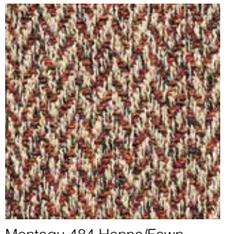

Montagu 484 Henna/Fawn

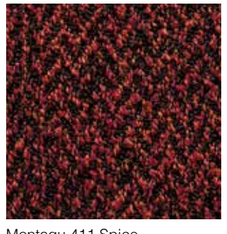

Montagu 411 Spice



Montagu 510 Grey/Blue



Montagu 116 Navy



Montagu 900 Black



Montagu 180 Blue/Beige



Montagu 947 Black/Silver



Montagu 213 Aubergine



Montagu 412 Purple



Montagu 858 Cobble



Montagu 807 Mushroom



Montagu 583 Grey/Stone

alba

A natural and sophisticated linen effect in a palette of eye-catching tones that draw their inspiration from beautiful landscapes.

BREATHABLE
ANTI-MICROBIAL
STAIN RESISTANT
WATERPROOF
FLAME RETARDANT

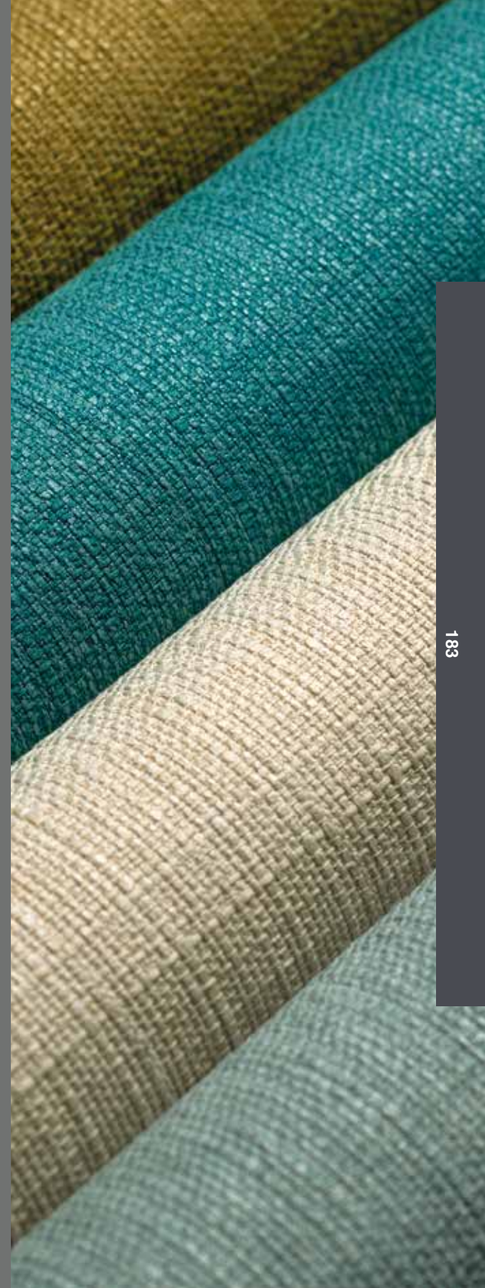


Alba 226 Lime


Alba 925 Putty


Alba 321 Wheat


Alba 209 Wasabi


Alba 829 Parchment


Alba 129 Ocean


Alba 251 Eau De Nil


Alba 506 Mist


Alba 481 Damson


Alba 642 Thistle


Alba 911 Steel


Alba 301 Saffron


Alba 442 Burnt Orange


Alba 440 Scarlet


Alba 841 Biscotti


Alba 826 Taupe


Alba 702 Chocolate


Alba 904 Pewter


Alba 971 Nickel


Alba 902 Slate


Alba 954 Graphite


Alba 949 Noir
Height Repeat: Nil



oasis

Stunning and diverse, these upholsteries are opulent with a soft, structured surface and contemporary designs that explore both painterly and precise geometrics.

STAIN RESISTANT
FLAME RETARDANT





Shiraz 980 Black/Beige



Naxos 980 Black/Beige



Fever 904 Pewter

Height Repeat: Approx 44.5cms (17.5”)



Naxos 713 Mink/Duck Egg



Wild 978 Pewter/Mink



Shiraz 713 Mink/Duck Egg



Naxos 904 Pewter



Fever 272 Jade/Fawn



Shiraz 203 Emerald



Naxos 272 Jade/Fawn



Naxos 203 Emerald

Height Repeat: Approx 17.2cms (6.8”)



Shiraz 150 Blue/Grey

Height Repeat: Approx 3cms (1.2”)



Fever 150 Blue/Grey



Shiraz 288 Teal/Espresso



Naxos 288 Teal/Espresso



Fever 970 Black/Brown



Shiraz 239 Olive/Stone



Wild 970 Black/Brown



Naxos 239 Olive/Stone



Wild 181 Blue/Tan

Height Repeat: Approx 26.5cms (10.4")



Naxos 970 Black/Brown



Fever 181 Blue/Tan



Shiraz 970 Black/Brown



Shiraz 454 Wine/Slate



Naxos 454 Wine/Slate



Fever 414 Wine



Naxos 679 Mulberry/Mocha



Shiraz 679 Mulberry/Mocha



Naxos 655 Mauve/Smoke



Shiraz 655 Mauve/Smoke



harvard

A stylish bouclé linen effect upholstery in a sophisticated palette of mineral tones and chic neutrals.

STAIN RESISTANT
FLAME RETARDANT

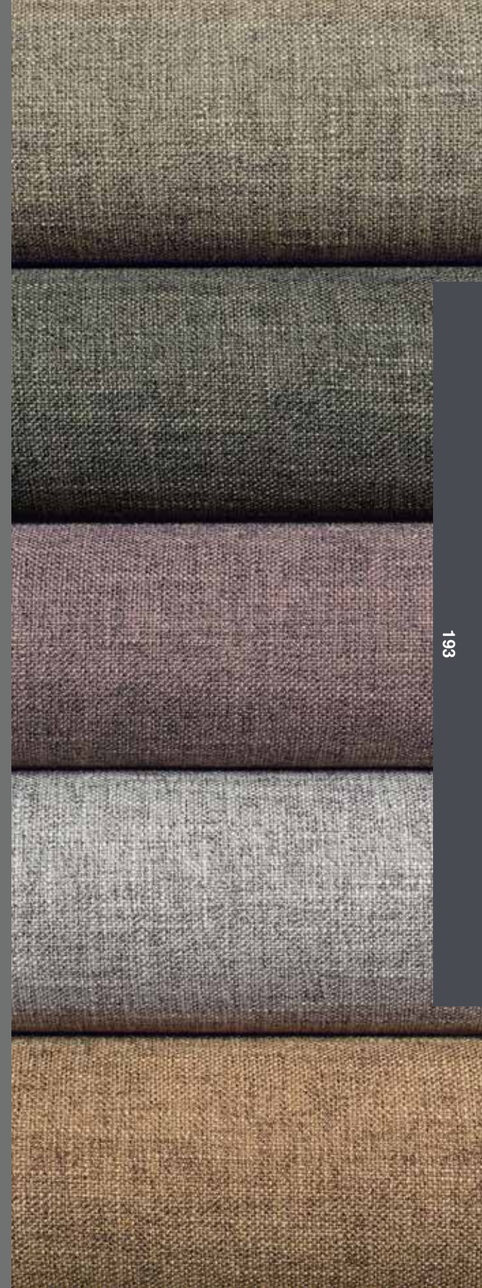


Harvard 105 Indigo


Harvard 122 Wedgewood Blue


Harvard 131 Azure


Harvard 252 Willow


Harvard 192 Ink


Harvard 151 Teal


Harvard 229 Forest


Harvard 253 Cardamom


Harvard 404 Henna


Harvard 442 Burnt Orange


Harvard 446 Redcurrant


Harvard 618 Blush


Harvard 447 Cinnamon
Height Repeat: Nil


Harvard 481 Damson


Harvard 664 Mauve


Harvard 648 Fig


Harvard 321 Wheat


Harvard 925 Putty


Harvard 805 Cream


Harvard 835 Hessian


Harvard 813 Linen


Harvard 906 Ash


Harvard 905 Dove


Harvard 919 Zinc


Harvard 791 Mocha


Harvard 826 Taupe


Harvard 858 Cobble


Harvard 904 Pewter


Harvard 613 Pale Pink


Harvard 971 Nickel


Harvard 902 Slate


Harvard 949 Noir



linear

A distinctive, two-tone tweed effect upholstery that combines simplicity and practicality across a spectrum of warm tones and neutral shades.

STAIN RESISTANT
FLAME RETARDANT

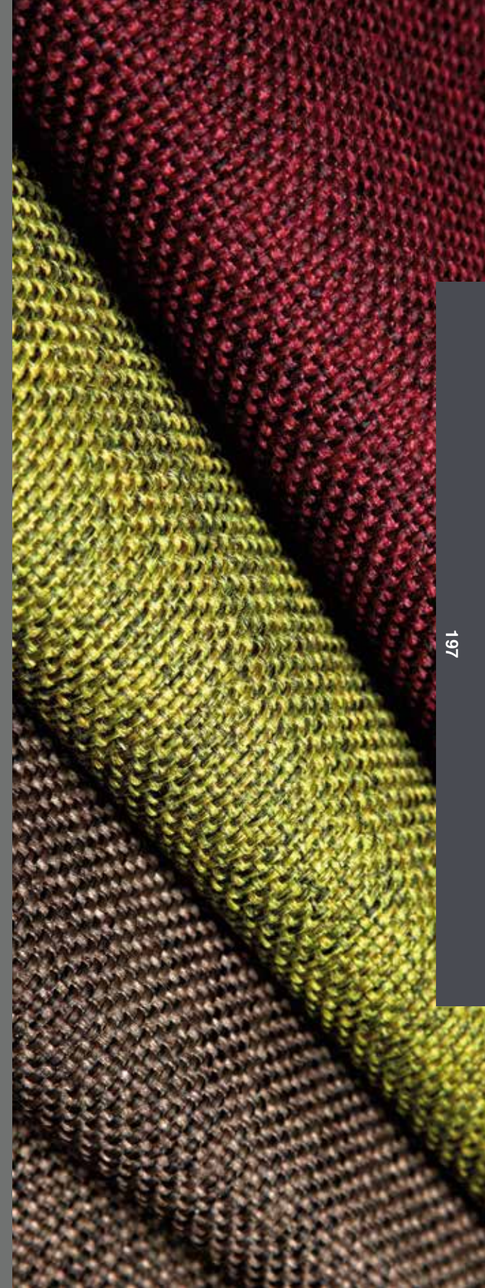



Linear 803 Mahogany



Linear 807 Mushroom



Linear 827 Dark Beige



Linear 702 Chocolate



Linear 404 Henna



Linear 330 Golden Amber



Linear 708 Truffle Height Repeat: Nil



Linear 624 Mulberry



Linear 848 Cream/Terracotta



Linear 407 Burgundy



Linear 213 Aubergine



Linear 226 Lime



Linear 252 Willow



Linear 813 Linen



Linear 858 Cobble

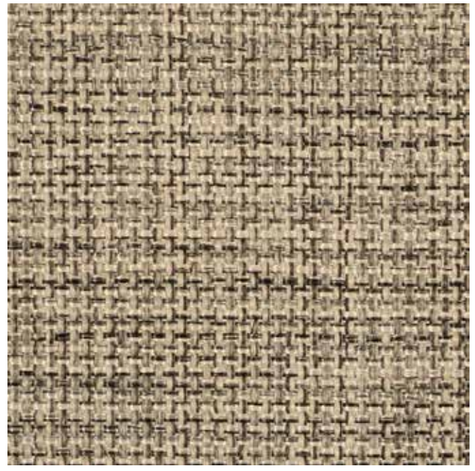

Linear 995 Black/Chalk



Linear 919 Zinc



Linear 953 Gunmetal



Linear 182 Turquoise/Beige



Linear 192 Ink



calroust

Contemporary tartan checks for upholstery with an inviting soft touch. Both distinct and subtle, each design is interpreted in classic and contemporary colours.

STAIN RESISTANT
FLAME RETARDANT

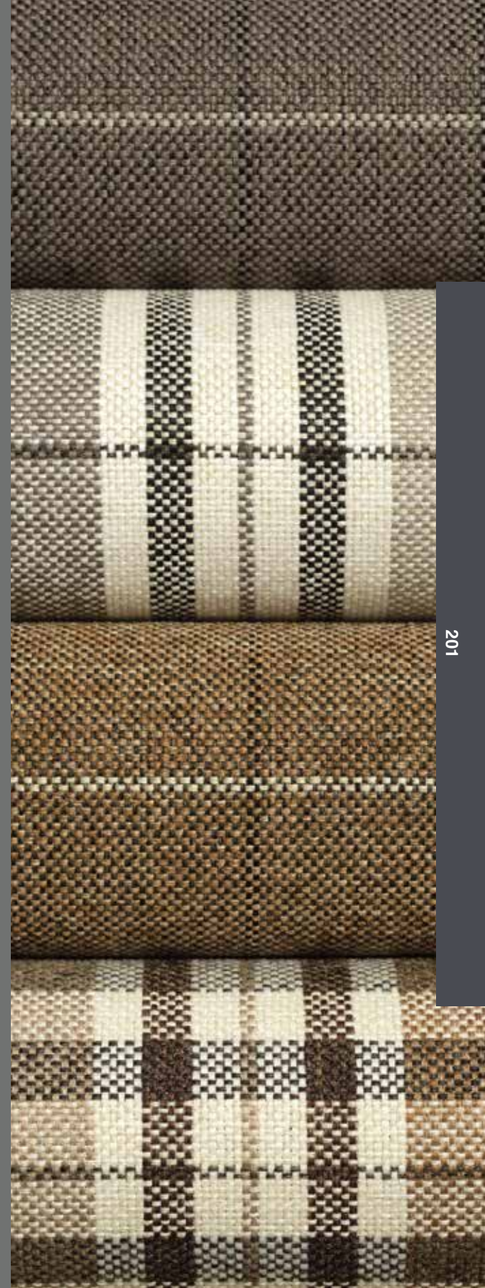


Hunter Check 804 Fawn


Hunter Check 806 Camel


Hunter Check 441 Red/Amber


Hunter Check 837 Stone


Hunter Check 269 Green/Fuchsia


Hunter Check 205 Sage Green


Hunter Check 742 Chocolate/Henna


Hunter Check 155 Duck Egg Blue


Hunter Check 966 Charcoal/Fuchsia Height Repeat: Approx 34cms (13.4")


Hunter Check 747 Chocolate/Heather


Hunter Check 151 Teal


Hunter Check 481 Damson


Hunter Check 188 Navy/Mocha


Berwick 608 Fuchsia


Berwick 481 Damson


Berwick 702 Chocolate


Berwick 404 Henna


Berwick 205 Sage Green


Berwick 806 Camel


Berwick 151 Teal

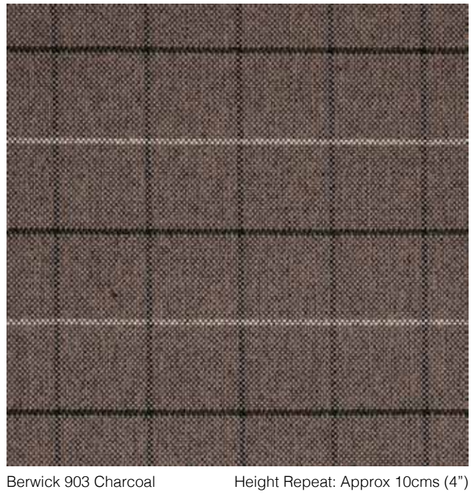
Berwick 903 Charcoal Height Repeat: Approx 10cms (4")



myriad

This textured upholstery is warm and inviting. From rich tones to cool neutrals, each is subtly peppered with a smart colour accent.

STAIN RESISTANT
FLAME RETARDANT

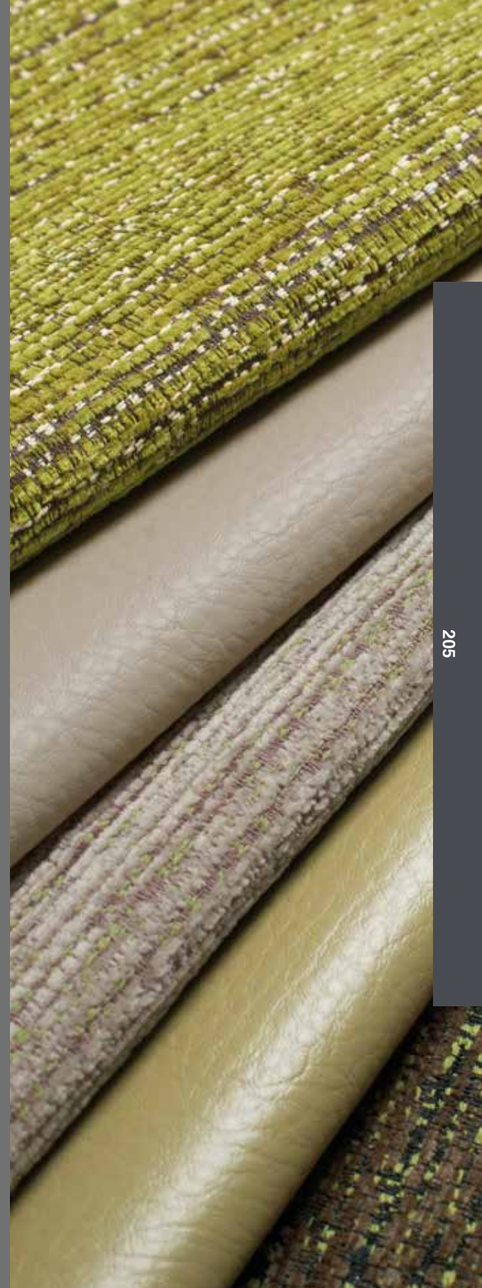

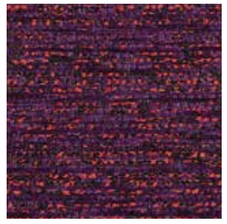
Myriad 412 Purple

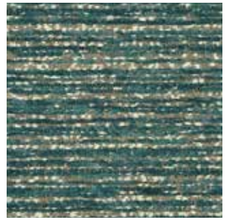
Myriad 129 Ocean


Myriad 116 Navy


Myriad 608 Fuchsia

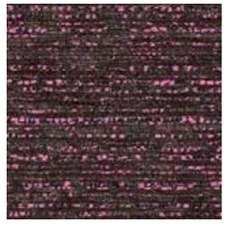
Myriad 966 Charcoal/Fuchsia


Myriad 404 Henna


Myriad 406 Claret
Height Repeat: Nil


Myriad 436 Paprika


Myriad 440 Scarlet

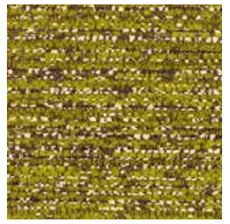
Myriad 237 Lime/Flax


Myriad 252 Willow

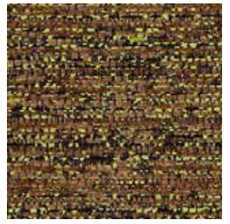
Myriad 807 Mushroom


Myriad 824 Ochre


Myriad 300 Gold


Myriad 321 Wheat


Myriad 411 Spice


Myriad 703 Mink

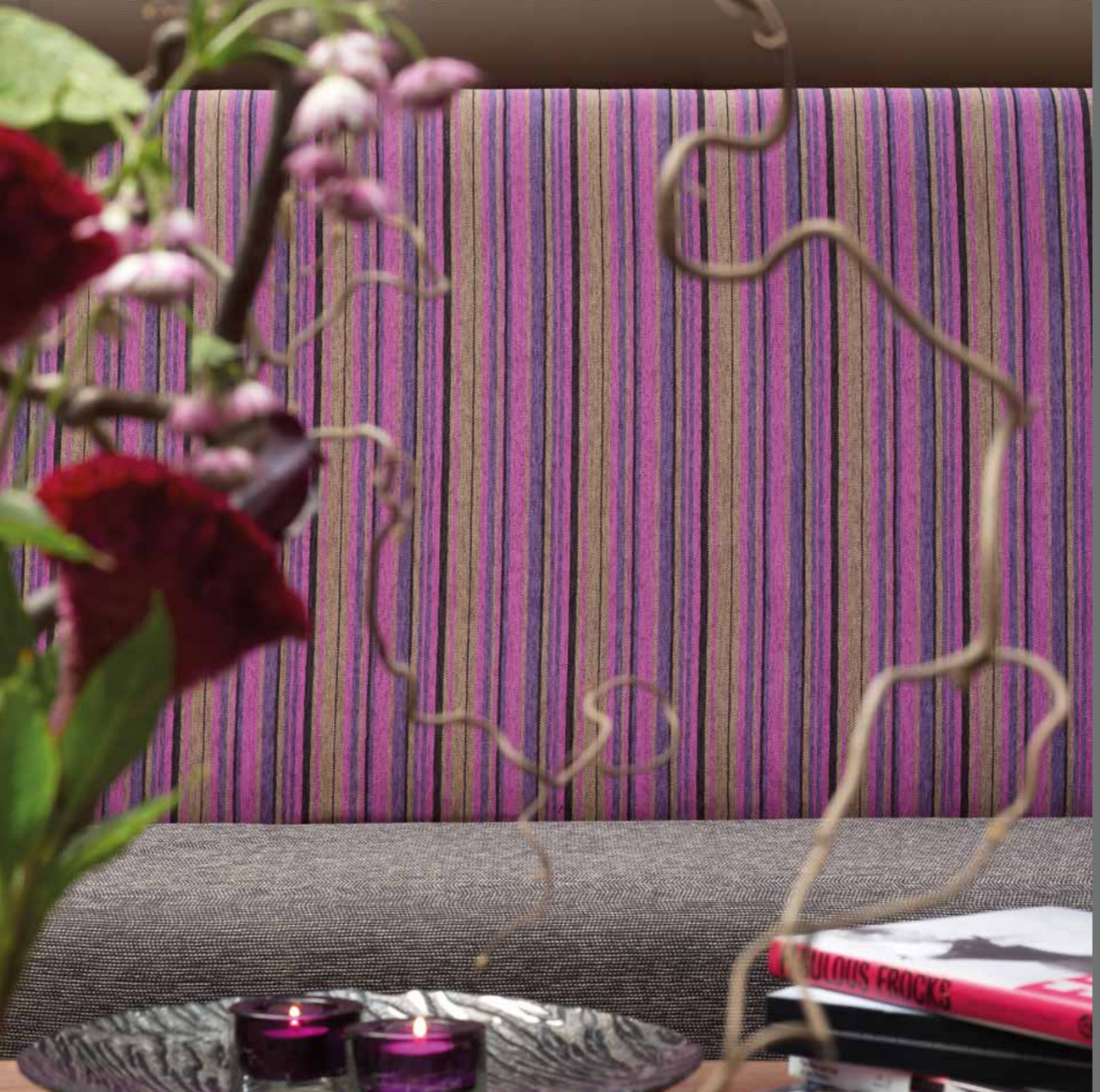

soho

Upbeat informal stripes in exuberant colour combinations, complemented by a soft textural plain that extends to a gentler colour palette.

STAIN RESISTANT
FLAME RETARDANT




Vespa 412 Purple


Carnaby 964 Charcoal/Mulberry


Vespa 903 Charcoal


Vespa 904 Pewter

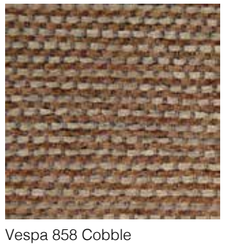
Vespa 858 Cobble


Vespa 129 Ocean


Vespa 506 Mist


Carnaby 713 Mink/Duck Egg


Carnaby 978 Pewter/Mink

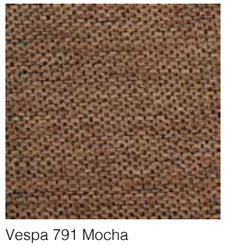
Vespa 791 Mocha


Vespa 105 Indigo


Carnaby 188 Navy/Mocha


Vespa 116 Navy

IMAGES OF CARNABY ARE DISPLAYED RAILROADED


Carnaby 471 Red/Mocha


Vespa 226 Lime


Carnaby 264 Lime/Purple Height Repeat: Approx 14.5cms (5.7”)


Vespa 400 Red


Carnaby 938 Pewter/Sand


Carnaby 445 Henna/Crimson

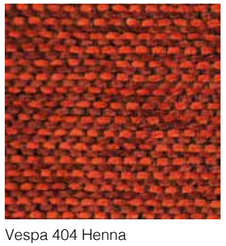
Vespa 404 Henna


Vespa 300 Gold


Vespa 231 Olive

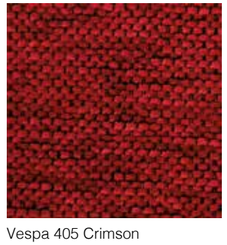
Vespa 405 Crimson


Vespa 836 Sand


Vespa 304 Maize

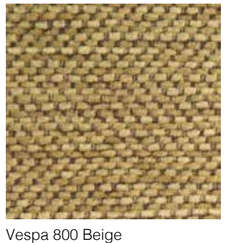
Vespa 800 Beige
Height Repeat: Nil

IMAGES OF CARNABY ARE DISPLAYED RAILROADED

lara

In stylish hues this, intricate and expressive texture has a luxury soft touch.
The various colour fusions of this upholstery allow for a variety of settings.

BALL-POINT PEN CLEANABLE
ANTI-MICROBIAL
STAIN RESISTANT
FLAME RETARDANT



Lara 110 Pacific



Lara 903 Charcoal



Lara 151 Teal



Lara 111 Peacock



Lara 252 Willow Height Repeat: Nil



Lara 905 Dove



Lara 919 Zinc



Lara 209 Wasabi



Lara 954 Graphite



Lara 904 Pewter



Lara 858 Cobble



Lara 800 Beige



Lara 807 Mushroom



Lara 444 Cherry



Lara 447 Cinnamon



marna

A warm and inviting texture of twisted yarns, delicately blended in two-tone effects, that vary in contrast across a palette of earthy tones.

BREATHABLE
ANTI-MICROBIAL
STAIN RESISTANT
WATERPROOF
FLAME RETARDANT

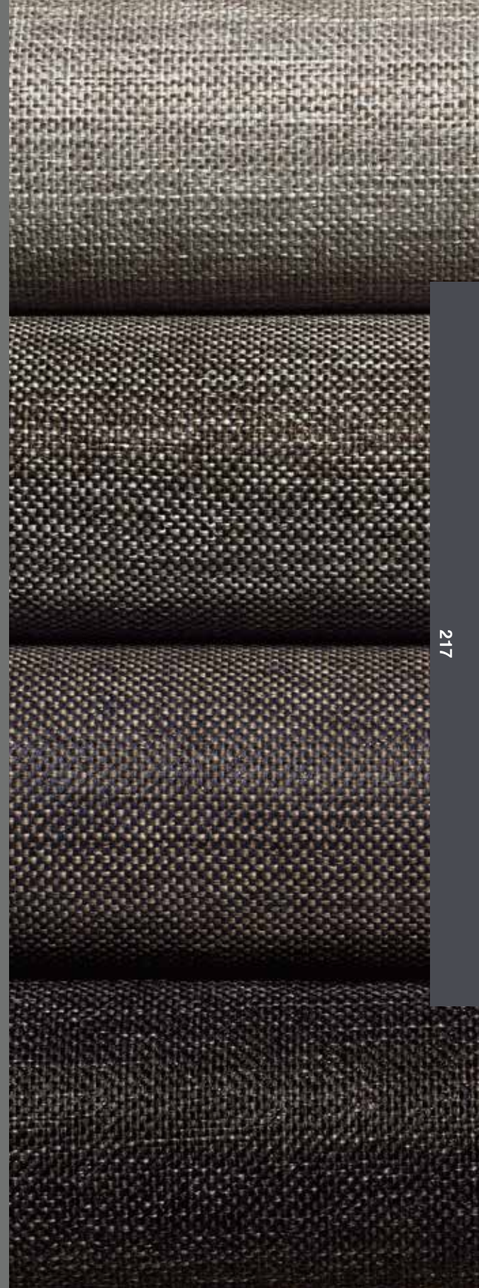



Marna 129 Ocean

Height Repeat: Nil



Marna 835 Hessian



Marna 814 Espresso



Marna 901 Silver



Marna 919 Zinc



Marna 954 Graphite



Marna 103 Denim



Marna 105 Indigo



Marna 408 Terracotta



Marna 614 Clover



Marna 481 Damson



Marna 202 Amethyst



Marna 903 Charcoal



Marna 238 Citrus



Marna 231 Olive



Marna 243 Cactus



eve

With an opulent velour touch, this contemporary upholstery has irresistible charm, in both subtle and dramatic colour tones.

BREATHABLE
ANTI-MICROBIAL
STAIN RESISTANT
WATERPROOF
FLAME RETARDANT

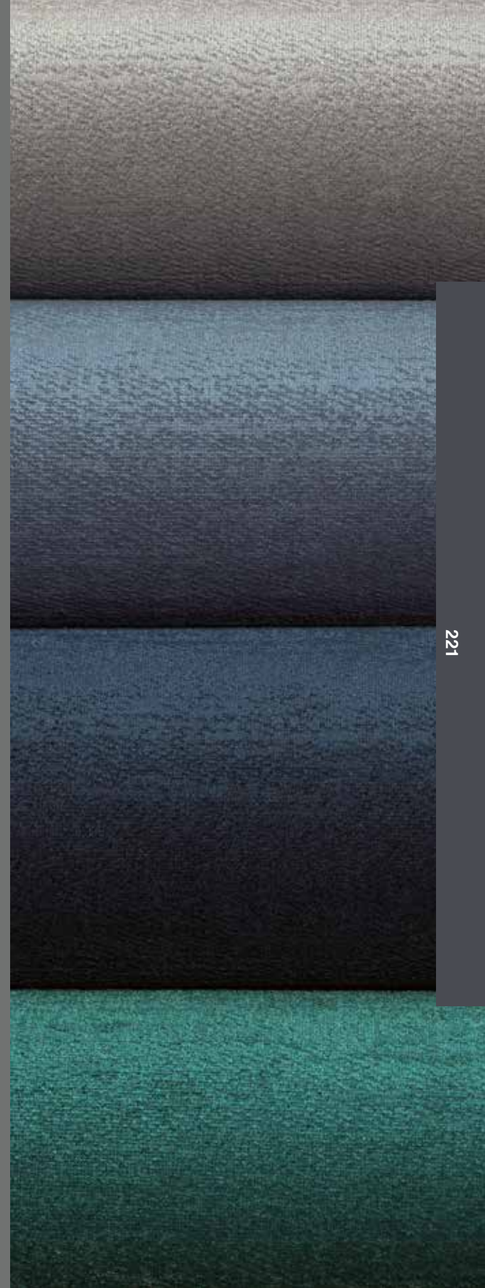



Eve 836 Sand



Eve 208 Fern Green



Eve 835 Hessian



Eve 238 Citrus



Eve 201 Jade Height Repeat: Nil



Eve 122 Wedgewood Blue



Eve 192 Ink



Eve 971 Nickel



Eve 709 Pecan



Eve 156 Grape



Eve 705 Cappuccino



Eve 411 Spice



Eve 400 Red



Eve 624 Mulberry



darcy

With an eye-catching character texture, this versatile upholstery impresses, to suit both a modern and classic styling.

BREATHABLE
ANTI-MICROBIAL
STAIN RESISTANT
WATERPROOF
FLAME RETARDANT

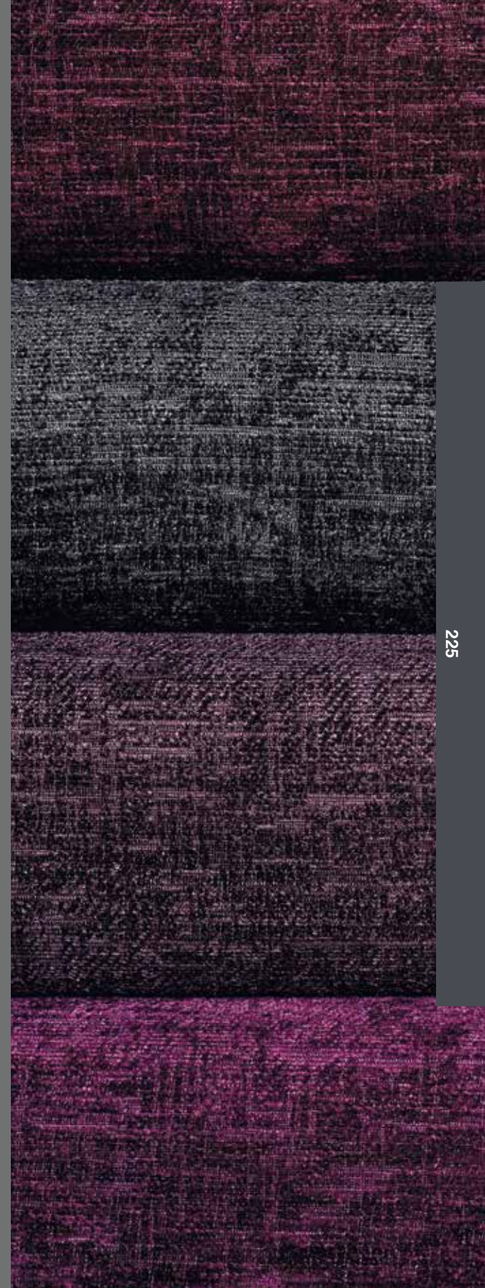



Darcy 129 Ocean Height Repeat: Nil



Darcy 300 Gold



Darcy 804 Fawn



Darcy 105 Indigo



Darcy 412 Purple



Darcy 644 Cerise



Darcy 509 Plum



Darcy 664 Mauve



Darcy 615 Berry



Darcy 226 Lime



Darcy 233 Pistachio



Darcy 791 Mocha



Darcy 411 Spice



Darcy 467 Bordeaux

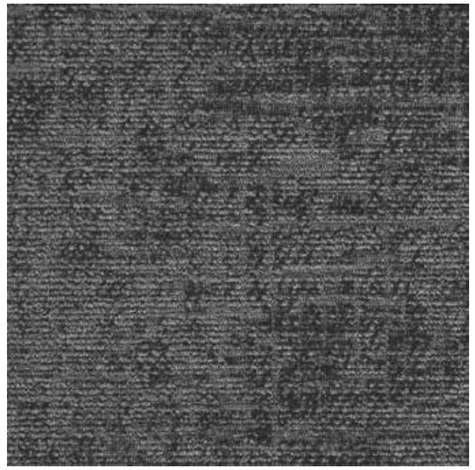

Darcy 911 Steel



highland stretch

Uniquely high performing and with multi-directional stretch, this attractive, matte bouclé texture is beautifully tactile in a natural colour palette.

BREATHABLE
ANTI-MICROBIAL
STAIN RESISTANT
WATERPROOF
FLAME RETARDANT

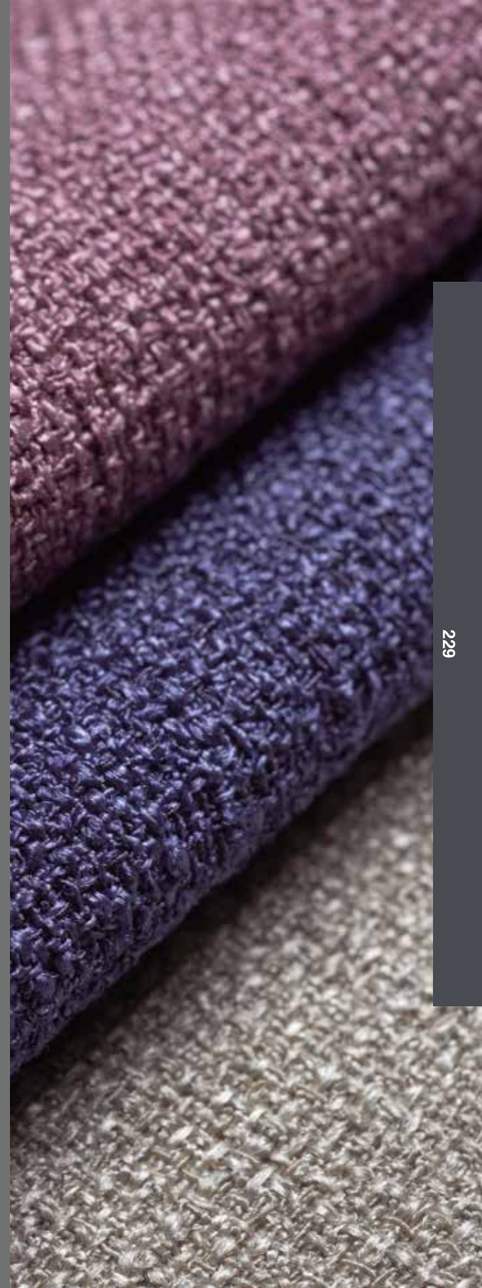


Highland Stretch 222 Apple

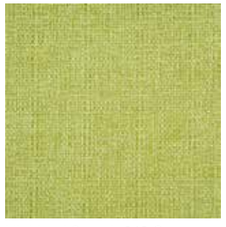
Highland Stretch 243 Cactus


Highland Stretch 225 Soft Green


Highland Stretch 506 Mist


Highland Stretch 203 Emerald


Highland Stretch 242 Laurel


Highland Stretch 253 Cardamom


Highland Stretch 215 Elm


Highland Stretch 110 Pacific


Highland Stretch 129 Ocean


Highland Stretch 107 Cornflower


Highland Stretch 168 Bluebell


Highland Stretch 108 Delph
Height Repeat: Nil


Highland Stretch 133 Sapphire


Highland Stretch 903 Charcoal


Highland Stretch 837 Stone


Highland Stretch 327 Buttermilk


Highland Stretch 314 Mustard


Highland Stretch 902 Slate


Highland Stretch 705 Cappuccino


Highland Stretch 436 Paprika


Highland Stretch 429 Chilli


Highland Stretch 664 Mauve


Highland Stretch 439 Raspberry


Highland Stretch 481 Damson


Highland Stretch 813 Linen


Highland Stretch 128 Violet


Highland Stretch 919 Zinc



highland

This deceptively simple texture can be both vibrant and subdued. With its clean aesthetic, contemporary and extensive colour palette, it is forever versatile.

BREATHABLE
ANTI-MICROBIAL
STAIN RESISTANT
WATERPROOF
FLAME RETARDANT



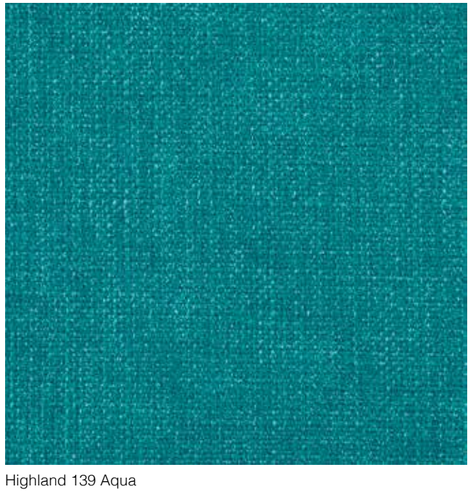
Highland 139 Aqua


Highland 131 Azure


Highland 134 Sky


Highland 115 Turquoise


Highland 129 Ocean


Highland 151 Teal


Highland 105 Indigo


Highland 903 Charcoal


Highland 116 Navy


Highland 117 Royal

Height Repeat: Nil


Highland 209 Wasabi


Highland 200 Green


Highland 229 Forest


Highland 231 Olive


Highland 203 Emerald


Highland 226 Lime


Highland 208 Fern Green


Highland 321 Wheat


Highland 313 Yellow


Highland 300 Gold

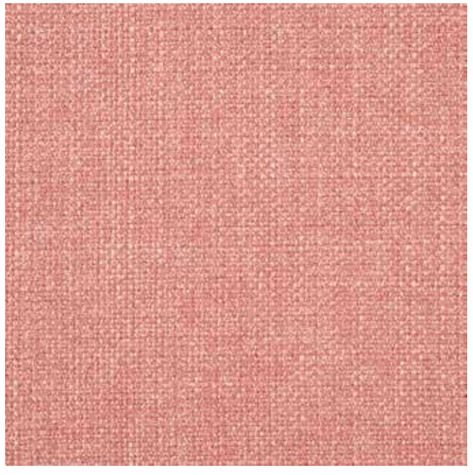
Highland 618 Blush


Highland 646 Peony


Highland 648 Fig


Highland 645 Cyclamen


Highland 127 Lilac


Highland 911 Steel


Highland 905 Dove


Highland 901 Silver


Highland 954 Graphite


Highland 412 Purple

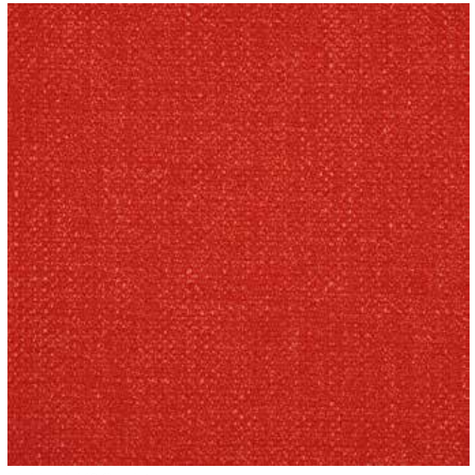
Highland 440 Scarlet


Highland 400 Red


Highland 402 Orange


Highland 405 Crimson


Highland 408 Terracotta


Highland 807 Mushroom


Highland 823 Chablis


Highland 703 Mink


Highland 835 Hessian


Highland 841 Biscotti



gridz

Precise in its handwriting, this tailored lattice print works in harmony against a backdrop of bold and colourful plain textures, creating a fresh and stylish dynamic.

BREATHABLE
ANTI-MICROBIAL
STAIN RESISTANT
WATERPROOF
FLAME RETARDANT



Gridz 203 Emerald



Gridz 200 Green

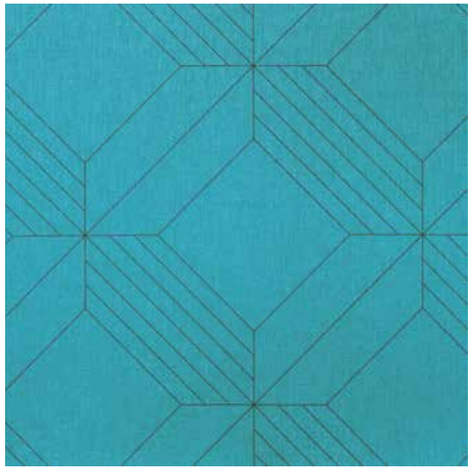

Gridz 139 Aqua

Height Repeat: Approx 45.5cms (17.9")

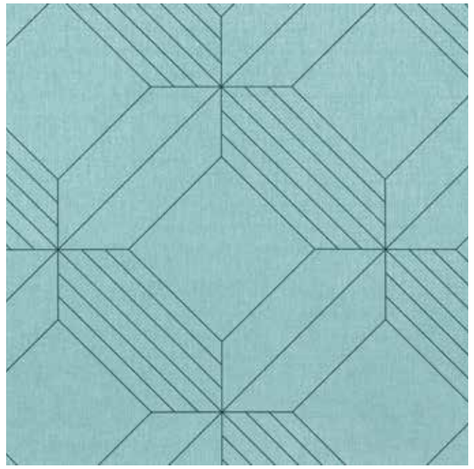

Gridz 134 Sky

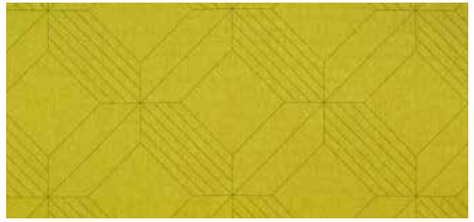

Gridz 226 Lime



Gridz 313 Yellow

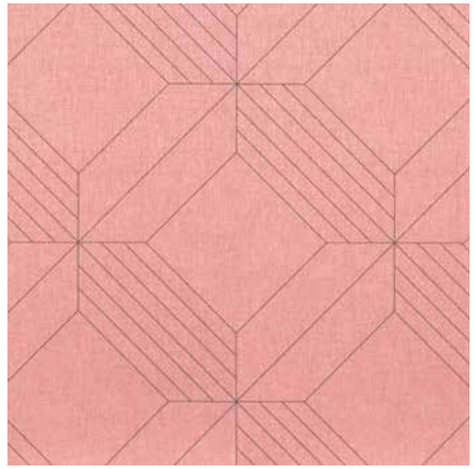

Gridz 618 Blush



Gridz 823 Chablis



Gridz 402 Orange



Gridz 440 Scarlet



Gridz 911 Steel



patternistas

Adding dimension and pattern, these striking prints explore geometric layouts of stylised and natural forms in uplifting and exuberant colour combinations.

PRINTED FABRIC
FLAME RETARDANT

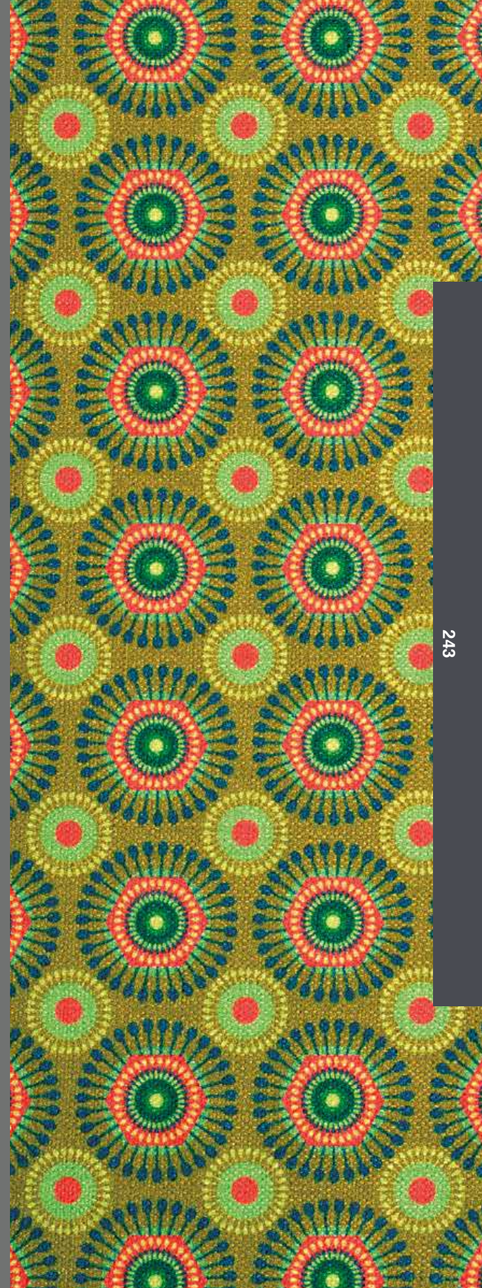

IMAGE ON THE LEFT SHOWS PRINTED ALLURE VELVET (190)
IMAGES BELOW SHOW HIGHLAND PRINT BASECLOTH (010)

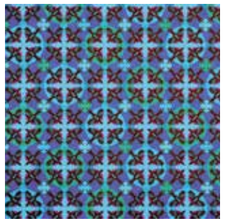

Chorus 117 Royal



Chorus 831 Cream/Gold



Chorus 115 Turquoise

Height Repeat: Approx 5.8cms (10.9")



Chorus 903 Charcoal



Chorus 399 Gold/Slate



Chorus 443 Tomato

IMAGES SHOW HIGHLAND PRINT BASECLOTH (010)



Pollen 399 Gold/Slate



Pollen 903 Charcoal



Pollen 618 Blush

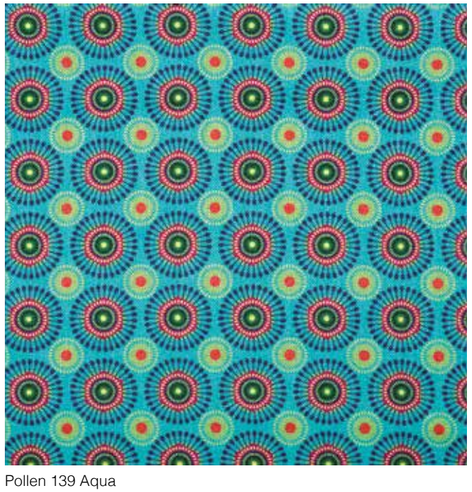

Pollen 139 Aqua

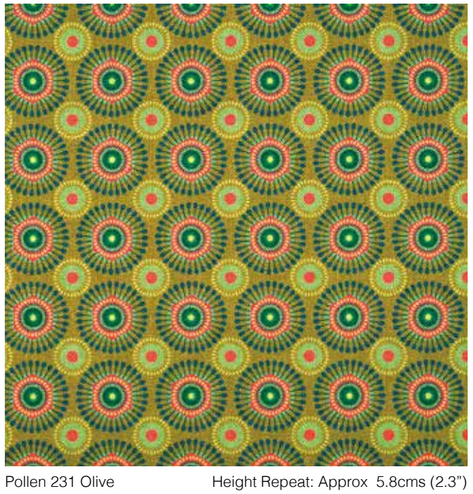

Pollen 231 Olive

Height Repeat: Approx 5.8cms (2.3")



Pollen 229 Forest

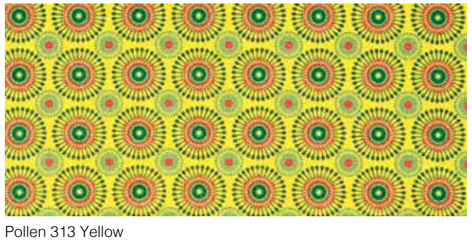

Pollen 313 Yellow

IMAGES SHOW HIGHLAND PRINT BASECLOTH (010)



Dewdrop 399 Gold/Slate



Dewdrop 834 Honey



Dewdrop 207 Evergreen



Dewdrop 903 Charcoal

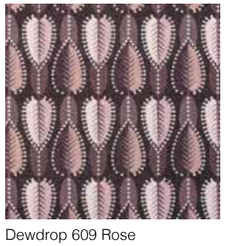

Dewdrop 609 Rose



Dewdrop 100 Blue

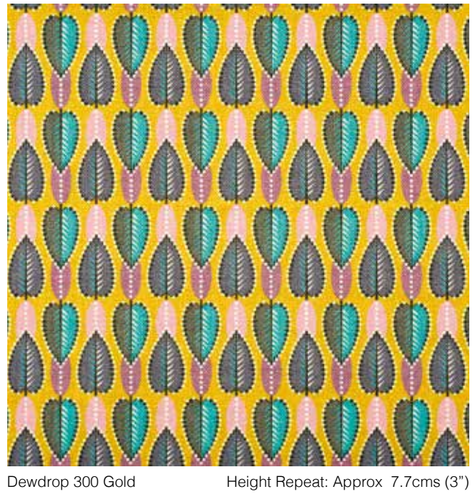

Dewdrop 300 Gold

Height Repeat: Approx 7.7cms (3")

FAUX LEATHER





haven

An effortlessly elegant interpretation of linen is conveyed across a diverse palette of vibrant hues and sophisticated neutrals.

OUTDOOR & INDOOR
ANTI-MICROBIAL
STAIN RESISTANT
WATERPROOF
FLAME RETARDANT



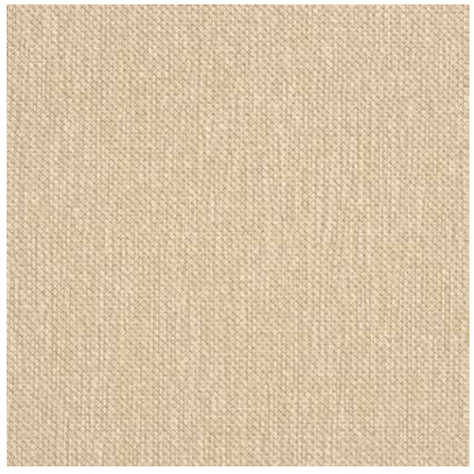

Haven 837 Stone Height Repeat: Nil



Haven 952 Platinum



Haven 911 Steel



Haven 835 Hessian



Haven 904 Pewter



Haven 902 Slate



Haven 823 Chablis



Haven 708 Truffle



Haven 705 Cappuccino



Haven 129 Ocean



Haven 222 Apple



Haven 238 Citrus



Haven 108 Delph



Haven 252 Willow



Haven 303 Lemon



Haven 648 Fig



Haven 642 Thistle



Haven 300 Gold



Haven 411 Spice



Haven 447 Cinnamon



Haven 401 Amber



cadet colours

A modern classic with a luxury soft handle, capturing the attention in a diverse and extensive colour palette of sixty shades.

OUTDOOR & INDOOR
ANTI-MICROBIAL
ACRYLTRON™ **FOR** IMPROVED
STAIN RESISTANCE
WATERPROOF
FLAME RETARDANT



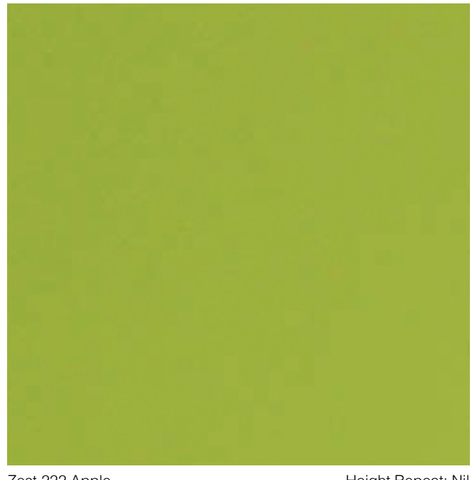

Zest 222 Apple

Height Repeat: Nil

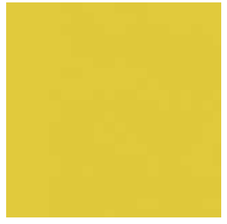

Zest 238 Citrus

Zest 326 Hay



Zest 303 Lemon



Zest 314 Mustard

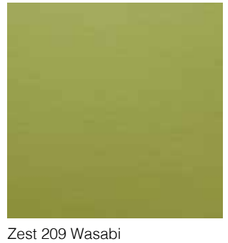

Zest 209 Wasabi



Zest 242 Laurel



Zest 243 Cactus



Zest 204 Moss



Zest 211 Spruce



Zest 215 Elm



Zest 229 Forest



Zest 506 Mist



Zest 203 Emerald



Zest 201 Jade



Zest 110 Pacific

Zest 155 Duck Egg Blue

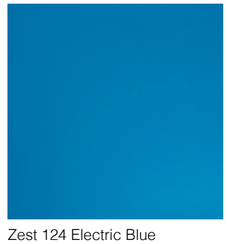

Zest 124 Electric Blue

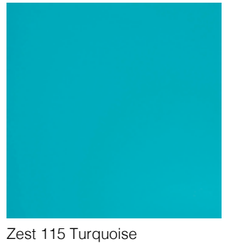

Zest 115 Turquoise



Zest 151 Teal



Zest 219 Seafoam



Zest 117 Royal



Zest 134 Sky



Zest 905 Dove



Zest 952 Platinum



Zest 104 Cobalt



Zest 105 Indigo



Zest 192 Ink



Zest 198 Hyacinth


Zest 624 Mulberry


Zest 509 Plum


Zest 156 Grape


Zest 128 Violet


Zest 642 Thistle


Zest 127 Lilac

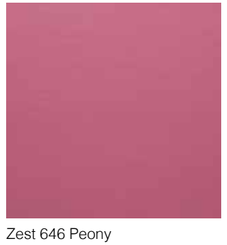
Zest 646 Peony


Zest 644 Cerise

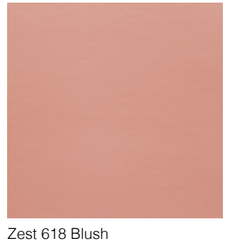
Zest 618 Blush


Zest 613 Pale Pink


Zest 901 Silver


Zest 608 Fuchsia


Zest 925 Putty


Zest 906 Ash


Zest 005 Chalk


Zest 440 Scarlet


Zest 424 Vermillion


Zest 444 Cherry


Zest 414 Wine


Zest 438 Tangerine


Zest 401 Amber


Zest 408 Terracotta


Zest 770 Nutmeg


Zest 843 Chai


Zest 823 Chablis


Zest 703 Mink


Zest 807 Mushroom


Zest 805 Cream


Zest 858 Cobble


Zest 954 Graphite

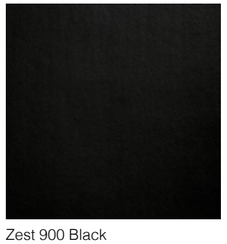
Zest 900 Black



aston

A design classic used to
define or accent any interior
with its inspiring colour palette.

OUTDOOR & INDOOR
ANTI-MICROBIAL
ACRYLTRON™ **FOR** IMPROVED
STAIN RESISTANCE
WATERPROOF
FLAME RETARDANT




Aston 900 Black


Aston 116 Navy


Aston 192 Ink


Aston 105 Indigo


Aston 198 Hyacinth


Aston 117 Royal


Aston 100 Blue


Aston 102 Light Blue


Aston 111 Peacock


Aston 151 Teal


Aston 134 Sky


Aston 219 Seafoam
Height Repeat: Nil

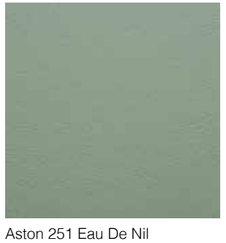
Aston 251 Eau De Nil


Aston 131 Azure


Aston 300 Gold


Aston 314 Mustard


Aston 238 Citrus


Aston 233 Pistachio


Aston 226 Lime


Aston 220 Light Green


Aston 204 Moss


Aston 837 Stone


Aston 253 Cardamom

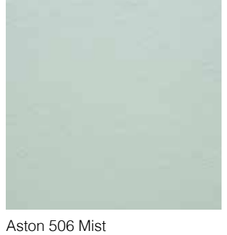
Aston 506 Mist


Aston 205 Sage Green


Aston 952 Platinum


Aston 919 Zinc


Aston 215 Elm


Aston 203 Emerald


Aston 228 Bottle Green


Aston 703 Mink


Aston 814 Espresso


Aston 817 Chestnut


Aston 815 Buff


Aston 807 Mushroom


Aston 700 Brown


Aston 801 Tan


Aston 401 Amber


Aston 408 Terracotta


Aston 407 Burgundy


Aston 411 Spice
Height Repeat: Nil


Aston 400 Red


Aston 414 Wine


Aston 444 Cherry


Aston 905 Dove

Aston 813 Linen


Aston 823 Chablis


Aston 805 Cream

Aston 507 Rich Ivory


Aston 613 Pale Pink


Aston 877 Oyster


Aston 618 Blush


Aston 213 Aubergine


Aston 412 Purple


Aston 409 Magenta


Aston 953 Gunmetal


Aston 904 Pewter


Aston 954 Graphite


Aston 906 Ash



brookland

A distinguished texture in a classic colour story to convey an elegant and refined look.

OUTDOOR & INDOOR
ANTI-MICROBIAL
ACRYLTRON™ **FOR** IMPROVED
STAIN RESISTANCE
WATERPROOF
FLAME RETARDANT




Brookland 801 Tan


Brookland 744 Saddle


Brookland 823 Chablis


Brookland 444 Cherry


Brookland 400 Red


Brookland 803 Mahogany

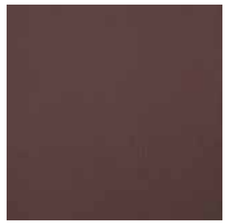
Brookland 624 Mulberry


Brookland 407 Burgundy

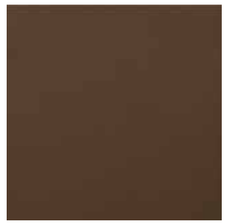
Brookland 814 Espresso


Brookland 900 Black
Height Repeat: Nil


Brookland 904 Pewter


Brookland 911 Steel


Brookland 925 Putty

Brookland 805 Cream


Brookland 005 Chalk


Brookland 252 Willow


Brookland 209 Wasabi


Brookland 229 Forest


Brookland 501 Smoke


Brookland 807 Mushroom


Brookland 822 Hide Green


Brookland 129 Ocean


Brookland 108 Delph


Brookland 116 Navy



alchemy

An irresistible synergy of burnished metallic hues and a fusion of elaborate textures.

ANTI-MICROBIAL
STAIN RESISTANT
WATERPROOF
FLAME RETARDANT




Sheema 900 Black

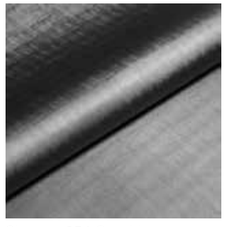
Sheema 954 Graphite


Sheema 904 Pewter


Sheema 803 Mahogany


Sheema 116 Navy


Sheema 201 Jade


Sheema 807 Mushroom


Sheema 817 Chestnut


Sheema 151 Teal

Height Repeat: Nil


Sheema 906 Ash


Sheema 702 Chocolate


Sheema 908 Bronze


Sheema 902 Slate


Sheema 481 Damson


Sheema 300 Gold


Sheema 507 Rich Ivory


Sheema 919 Zinc


Sheema 506 Mist


Sheema 642 Thistle


Sheema 829 Parchment


Stingray 814 Espresso


Stingray 505 Pearl


Stingray 412 Purple


Stingray 906 Ash


Stingray 807 Mushroom


Stingray 219 Seafoam Height Repeat: Nil


Stingray 192 Ink


Stingray 954 Graphite


Stingray 193 Petrol


Stingray 900 Black


Stingray 907 Copper


Stingray 400 Red


Stingray 401 Amber


Stingray 300 Gold


Stingray 406 Claret


Stingray 226 Lime


Stingray 877 Oyster


Stingray 905 Dove


Stingray 211 Spruce


Stingray 709 Pecan



morgan

Beautiful and sophisticated in its simplicity, this contemporary nubuck texture is soft and elegant in natural and stylish leather tones.

WATERPROOF
FLAME RETARDANT

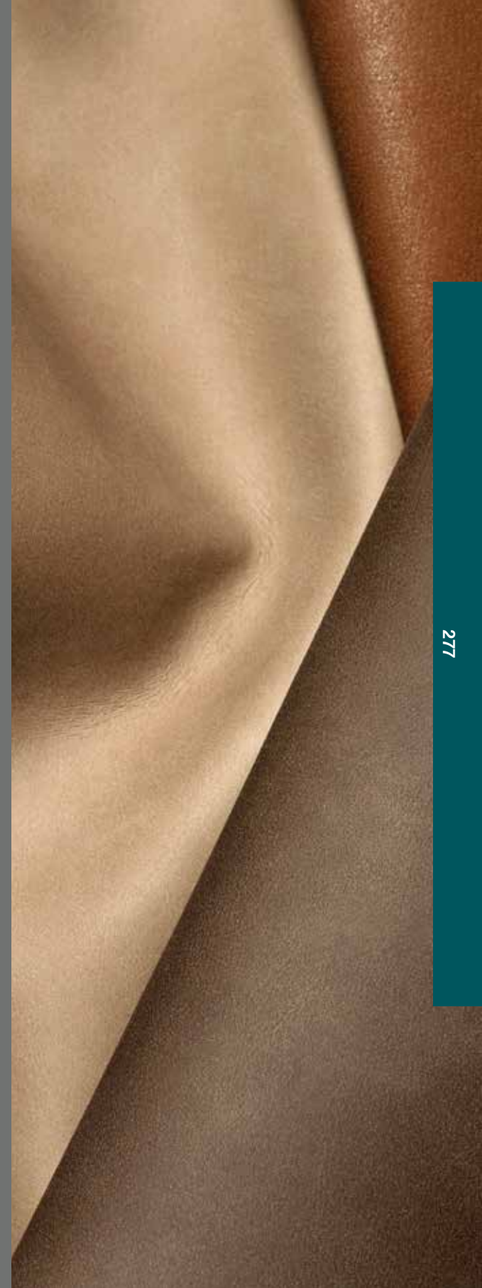



Morgan 903 Charcoal



Morgan 900 Black



Morgan 953 Gunmetal



Morgan 904 Pewter



Morgan 703 Mink

Height Repeat: Nil



Morgan 803 Mahogany



Morgan 814 Espresso



Morgan 801 Tan



Morgan 744 Saddle



Morgan 826 Taupe



Morgan 817 Chestnut



Morgan 925 Putty



Morgan 815 Buff



Morgan 005 Chalk



Morgan 807 Mushroom



soft touch

An intriguing and realistic texture with a luxury soft handle, evoking a classic mood in refined and timeless shades.

BREATHABLE
ANTI-MICROBIAL
STAIN RESISTANT
WATERPROOF
FLAME RETARDANT

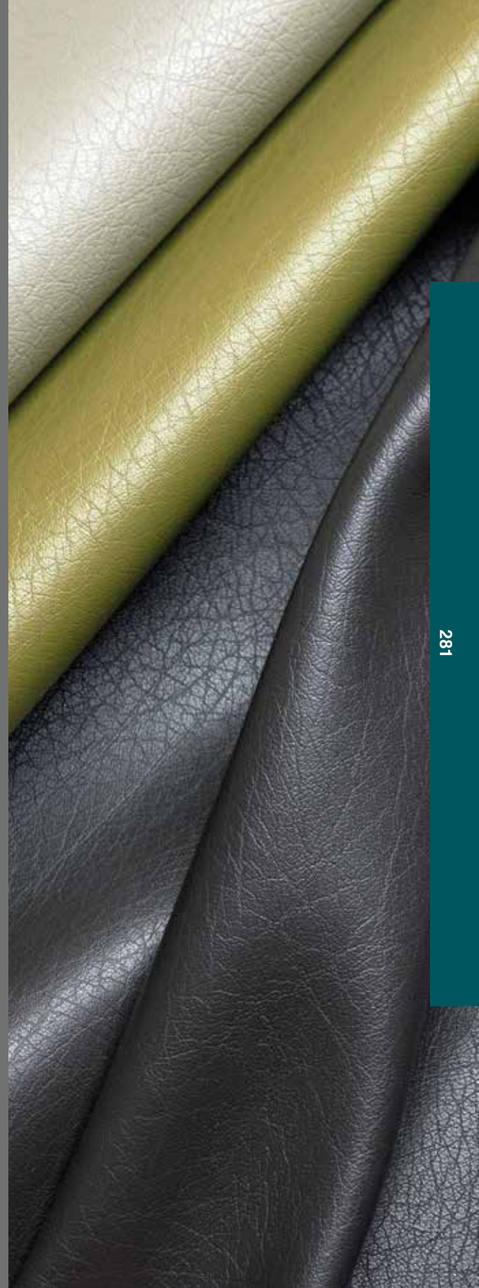



Soft Touch 900 Black



Soft Touch 853 Gunmetal



Soft Touch 503 Astral Grey

Height Repeat: Nil



Soft Touch 192 Ink



Soft Touch 826 Taupe



Soft Touch 233 Pistachio



Soft Touch 925 Putty



Soft Touch 905 Dove



Soft Touch 837 Stone



Soft Touch 401 Amber



Soft Touch 408 Terracotta



Soft Touch 899 Sepia



Soft Touch 814 Espresso



Soft Touch 437 Tuscan Red



Soft Touch 479 Oxblood



Soft Touch 624 Mulberry



ultimate touch

High performance is not compromised with a super soft touch, smooth matte surface and earthy mellow hues.

BREATHABLE
ANTI-MICROBIAL
STAIN RESISTANT
WATERPROOF
FLAME RETARDANT

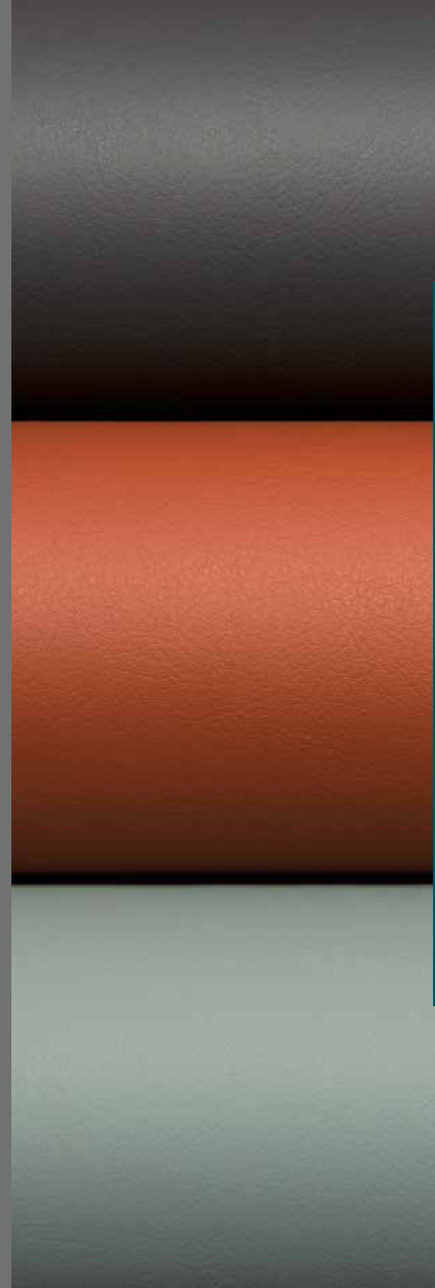



Ultimate Touch 226 Lime



Ultimate Touch 414 Wine



Ultimate Touch 814 Espresso



Ultimate Touch 429 Chilli



Ultimate Touch 952 Platinum



Ultimate Touch 817 Chestnut



Ultimate Touch 236 Khaki



Ultimate Touch 807 Mushroom



Ultimate Touch 703 Mink



Ultimate Touch 213 Aubergine



Ultimate Touch 902 Slate



Ultimate Touch 116 Navy



Ultimate Touch 155 Duck Egg Blue

Height Repeat: Nil



Ultimate Touch 823 Chablis



Ultimate Touch 925 Putty



Ultimate Touch 900 Black

ADDITIONAL INFORMATION



Abbey House Hotel - Barrow-in-Furness, England • **ABI Caravans** - Beverley, England • **Aloft Hotel** - Liverpool, England • **Arian Forest Visitor Centre** - Aberystwyth, Wales • **Auchrannie Resort** - Isle of Arran, Scotland • **Balls Brothers** - Adams Court, London • **Balmoral Hotel - Rocco Forte** - Edinburgh, Scotland • **Best Western Plus The Croft Hotel** - Darlington, England • **Big Sleep** - Cheltenham, Eastbourne, England • **Bullitt Hotel -** Belfast, Northern Ireland • **Burn Caravan Park** - Bude, England • **Clan Macduff Hotel** - Fort William, Scotland • **Coast Restaurant** - Saundersfoot, Wales • **Conference Hotels (Moore Place)** - Milton Keynes, England • **Craigmonie Hotel & Spa** - Inverness, Scotland • **Crown Hotel** - Bawtry, Doncaster • **Crown Plaza** - Aberdeen, Scotland • **Dean Court Hotel** - York, England • **Dobbies Garden Centres** - Nationwide • **Duck Bay Marina** - Loch Lomond, Scotland • **EasyHotel** - Nationwide • **Fraser Suites** - Glasgow, Scotland • **Glynhill Hotel** - Glasgow, Scotland • **Green Park Hotel** - Pitlochry, Scotland • **Greene King Hotels** - Nationwide • **Greene King Meet & Eat** - Nationwide • **Grosvenor Square Marriott Hotel** - London, England • **Hale Country Club** - Cheshire, England • **Harben House** - Milton Keynes, England • **Hilton Avisford Park** - Arundel, England • **Hilton Garden Inn** - Birmingham Central, England • **Holiday Inn** - Kensington/ Newcastle/Kenilworth/HighWycombe/Leicester/Coventry/Reading/Gatwick/Southampton/Farnborough,England• **Holiday Inn Express** - Cardiff Bay/Folkestone/Leigh/Kettering/Wigan/Stockport/Watford, England • **Hampton by Hilton Bristol Airport** - England • **Holiday Property Bond** - Newmarket, England • **Hydro Hotel** - Eastbourne, England • **Inglestone Hotel** - Kelso, Scotland • **Isle of Man Airport** - England • **JDW Pubs** - Nationwide • **JDW Guildhall Linen Exchange** - Dunfermline, Scotland • **Jurys Inns** - Islington, England • **Kings Mill Hotel** - Inverness, Scotland • **Kings Manor** - Edinburgh, Scotland • **K+K Hotel George** - London, England • **Kings Manor Hotel** - Edinburgh, Scotland • **Kinmel Hotel** - Abergele, Wales • **Leasowe Castle** - Wirral, England • **Lutheran Home** - Worcester, England • **Macdonald Hotel** - Manchester, England/Bathgate, Scotland • **Maids Head Hotel** - Norwich, England • **Manchester Hall** - Manchester, England • **Marstons Lodges** - Nationwide • **Mayfair Hotel** - London, England • **MCR Concert Hall** - Manchester, England • **Meldrum House Hotel** - Oldmeldrum, Scotland • **Mercure Hatfield Oak Hotel** - Hatfield, England • **Mercure Hotel** - Liverpool/Manchester, England • **Mercure Newcastle George Washington Hotel** - England • **Merley Bar** - Poole, England • **Merrie England Restaurants** - Nationwide • **Novotel Hotels** - Heathrow/ Canary Wharf, London, England • **O'Neill's** - Nationwide • **Owston Hall Hotel** - Doncaster, England • **Pinewood Best Western** - Wilmslow, England • **Pitbauchlie Hotel** - Fife, Scotland • **Principal Hotel** - Nationwide • **Pullman Hotel** - Liverpool, England • **Renaissance Hotel** - Manchester, England • **Sapphire Princess Cruises** - London, England • **Seaham Hall Hotel** - Durham, England • **Sizzling Pubs** - Nationwide • **St Pancras Hotel** - London, England • **Sunnysands Caravan Park** - Barmouth, Wales • **Swift Caravans - Atlantique, Bordeaux, Burgundy Vans**, **Bourne Leisure, Dealer Special** - Cottingham, England • **The Birdcage Nightclub** - Manchester, England • **The Left Bank** - Ormskirk, England • **The Light Hotel** - Manchester, England • **The Links Hotel** - Scotland • **The Mandarin Oriental Hotel** - London, England • **The Park Hotel** - Kilmarnock, Scotland • **The Royal Goat Hotel** - Caernarfon, Wales • **The Stanneylands Hotel** - Manchester, England • **The Velvet Hotel** - Manchester, England • **The Zetter Hotel** - London, England • **Titanic Hotel** - Belfast, Northern Ireland • **Torranyard Indian Restaurant** - Kilwinning, Scotland • **Verdant Leisure Group** - Cockburnspath, Scotland

City Hotel - Muscat, Oman • **Azimut Hotel** - Vienna, Austria • **Bellevue Restaurant** - Prague, Czech Republic • **Belmond Afloat** - France • **Best Western Beachside** - Santa Barbara, CA/Albany, NY, USA • **Caribe Royale** - Orlando, FL, USA • **Corinthia Nevsky Palace** - St Petersburg, Russia • **Cheeca Lodge Hotel & Spa** - The Keys, FL, USA • **Cibola Vista Resort & Spa** - Peoria, AZ, USA • **Clayton Hotels** - Swords, Republic of Ireland • **Cresta Palace Hotel** - Celerina, Switzerland • **Crowne Plaza** - Dublin, Republic of Ireland • **Davenport Hotel** - Dublin, Republic of Ireland • **Disney Magic Cruise Ship** - USA • **Finnair Premium Lounge Vantaa Airport** - Helsinki, Finland • **Mgallery by Sofitel** - Prague, Czech Republic • **Helen Hayes Theatre Broadway** - Manhattan, NY, USA • **Sofitel Grand Sopot Hotel** - Sopot, Poland • **Gaylord Opryland** - Nashville, TN, USA • **Greisberger Hotel** - St. Lorenz, Austria • **Harcourt Hotel Dublin** - Republic of Ireland • **Hard Rock Hotel Daytona** - FL, USA • **Hyatt Regency Petrovsky Park** - Moscow, Russia • **Hilton Garden Inn** - Columbus, OH/Atlanta, GA/Port Washington, NY, USA/Moscow/Volgograd, Russia • **Hilton Double Tree** - Moscow Vnukovo Airport, Russia/Tysons, VA, USA • **Hodson Bay Hotel** - Galway, Republic of Ireland • **Holiday Inn** - Munich/Villingen - Schwenningen, Germany • **Holiday Inn Express** - Berlin/Frankfurt/Freiburg/ Hamburg/Koln/Munich/Luzern/Moscow/Paris Velizy • **Hampton by Hilton** - Bolu/Kurtköy, Turkey • **Hampton Inn** - Amesbury, Westborough, MA, USA • **Hilton Hotels** - Bucharest/Zurich/Luxemburg/Tallinn/Diagonal Mar Barcelona • **Hotel Aakennus Rovaniemi** - Lapland, Finland • **Hotel at Avalon** - Alpharetta, GA, USA • **Hotel Duna** - Budapest, Hungary • **Hotel Schweizer Hof** - Berlin, Germany • **Hotel Solaria** - Davos, Switzerland • **Hotel Spa Caribis** - Turku, Finland • **Hotel Tanais** - Rostov, Russia • **Hotel Zvezda Petergofa** - St. Petersburg, Russia • **Hyatt** - Bethesda, MD, USA • **Hyatt Centric** - Arlington, VA, USA • **Hyatt Regency Trinidad** - Port of Spain, Trinidad & Tobago • **Indigo Hotel** - Alexandria, VA, USA • **InterContinental Almaty** - Kazakhstan • **James Hotel** - West Hollywood, CA, USA • **K+K Hotel Cayré** - Paris, France • **K+K Hotel Opera** - Budapest, Hungary • **Lotte Hotel** - St. Petersburg, Russia • **Louis Fitzgerald Hotel** - Dublin, Republic of Ireland • **M/S Color Magic** - Oslo, Norway • **M/S Baltic Princess** - Mariehamn, Finland • **M/S Disney Fantasy, Wonder** - Nassau, Bahamas • **Marriott Courtyard** - Metairie, LA, USA • **Marriott Desert Springs** - Palm Springs, CA, USA • **Marriott Grand Chateau** - Las Vegas, NV, USA • **Marriott Grand Vista** - Orlando, FL, USA • **Marriott Miami Airport** - Miami, FL, USA • **Mercure Hotel** - Berlin, Germany • **MGM National Harbor** - Oxon Hill, MD, USA • **MGM Springfield Tower/ MGM Grand Concert Hall** - Las Vegas, NV, USA • **NH Hotel** - Prague, Czech Republic • **Nobu Hotel** - Miami, FL, USA • **Oak + Rowan Restaurant** - Boston, MA, USA • **Radisson Blue Beke Hotel** - Budapest, Hungary • **Ritz Carlton** - Cleveland, OH, USA • **Riverside Hotel** - Boise, ID, USA • **Royal Carribean Jewel of the Seas Cruise Ship** - USA • **Sagamore Pendry Hotel** - Baltimore, MD, USA • **San Manuel Casino** - Highlands Ranch, CA, USA • **Sheraton Hotel** - Saransk, Russia/West Des Moines, IA,USA • **Silver Cloud Hotel** - Mukilteo/Tacoma, WA, USA • **Sofitel Hotel** - Manhattan, NY, USA • **Supermac's Restaurant** - Republic of Ireland • **21C Hotel** - Nashville, TN, USA • **The Charles Hotel** - Cambridge, MA, USA • **The Goodwin Hotel** - Hartford, CT, USA • **The Lenox Hotel** - Boston, MA, USA • **The Lighthouse Event Space** - Chelsea Piers, NY, USA • **The Marmara Taksim Hotel** - Istanbul, Turkey • **The Tennessean** - Knoxville, TN, USA • **Thon Hotel Linne** - Oslo, Norway • **Thon Hotel Polar** - Tromso, Norway • **Thon Hotel Triaden** - Lorenskog, Norway • **Twelve Hotels & Residences** - Atlanta, GA, USA • **Vesterland Feriepark Hotel** - Kaupanger, Norway • **Westin** - Sarasota, FL, USA • **Worldmark by Wyndham Resort** - Big Bear, CA, USA • **Wyndham Austin** - Texas, USA • **Wyndham Oceanside Pier Resort** - San Diego, CA, USA • **Yalta Hotel** - Prague, Czech Republic

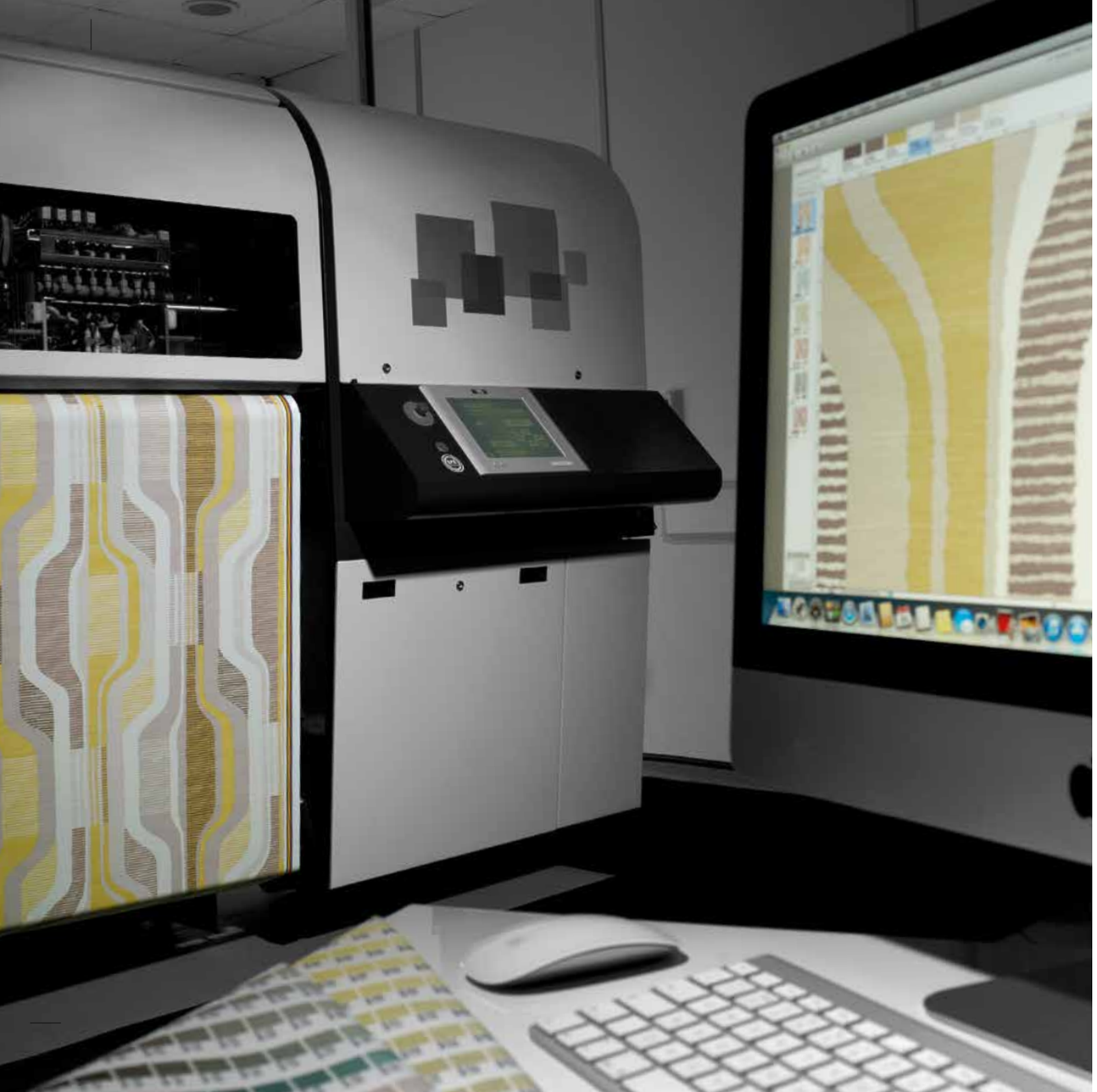

WHEN A HUMAN BEING IS CREATIVE, ANYTHING IS POSSIBLE

At Panaz, we constantly monitor the development of progressive technologies. We are inspired by the opportunities offered to us by new machinery and materials in our search to add value and increase service levels to our clients.

We purchased our first digital printing machine over 10 years ago, but the machinery was limited to small prototype runs and did not have the reliability for full scale production. Since then, recent developments in digital manufacturing have opened up a whole new world of possibilities.

Our continued investment in high output digital production machinery gives us the opportunity for bespoke manufacturing, where the limits are only your imagination. By using the latest water based inks, the quality and handle give us the look, feel and performance expected from Panaz.

Our experienced Business Development Managers are available at any time to discuss your bespoke requirements.

Corporate Social Responsibility

Panaz firmly believes that building our business and our corporate social responsibility go hand in hand. As a global operation, we are conscious of our corporate footprint both here and abroad and we are committed to the impact our activities can have environmentally, philanthropically and ethically.

As a global manufacturer of high quality contract textiles, Panaz is committed to reducing our impact on the environment. We monitor and restrict our power consumption, water usage and the creation of waste, with formal environmental policies and the application of the latest technologies applied across all aspects of our operations.

Our environmental policy is specifically tailored to our manufacturing and distribution business and is our company's written commitment to both the people within our organisation and to our customers and suppliers. It confirms our company's commitment to continuous improvement in managing resources and environmental issues, including the proper management and monitoring of waste, the reduction of pollution and emissions, compliance with environmental legislation and environmental codes of practice, training for staff, and the monitoring of environmental performance.

Currently we comply with:

- Waste (England and Wales) Regulations 2011
- The Hazardous Waste (England and Wales) Regulations 2005
- Environmental Protection (Duty of Care) Regulations 1991
- The Environment Act 1990
- The Control of Pollution (Amendment) Act 1989

Since Panaz was established in 1985, our whole philosophy on the environment and the impact we have on it has been at the forefront of our thinking. It is one of the main drivers when considering corporate policy as a whole. Our first resolution was to use dry printing methods for production, which was revolutionary at the time. Dispensing with the need for water during our print process was new thinking and has since become generally accepted across our industry.

- By using inherently FR yarns no chemical treatments are required to achieve international FR standards. Those using Trevira CS also qualify for Oeko Tex certification.

- Panaz printed fabrics are produced using sublistatic printing techniques which involve no chemical processes, water or effluents. No solvents are used during the printing process and any possible contaminates, for example waste oil during routine maintenance, are collected from us by B & M Salvage Fuels, a company registered for the safe disposal of such products.

- All packaging materials, cardboard cores and transfer paper used in our manufacturing processes are obtained from using pulp from sustainable forests. Cores are re-used repeatedly, and all other paper products are recycled through waste management systems. All printing inks are water soluble.

In addition we work with our clients to collect and re-use packaging materials.

- Panaz has recently had a full survey by the Carbon Trust. The survey identified seven projects targeting a reduction in energy use and therefore CO2 emissions of 15%. In conjunction with the Carbon Trust, we are actively exploring more ways that we can reduce our environmental impact and implement a sustainability programme that will lead us into the next generation of safe sustainable policies.

A Philanthropic Ethos

- The Sewing Rooms

"The Sewing Rooms" is a social enterprise dedicated to improving the health and wellbeing of the communities they work with. This is delivered through bespoke training and a manufacturing department that makes soft furnishings, accessories and bespoke upholstery for sale. Panaz are delighted to provide The Sewing Rooms with our end of roll stock for use in their projects, and recently supplied the charity with new sewing machines and equipment.

- The Festival of Making

Panaz were honoured to play our part in Lancashire's first ever Festival of Making during September 2017, a celebration of Britain's unrivalled making heritage, and in-particular the festival's headline event - 'Art in Manufacturing'. This unprecedented collaboration project saw select Lancashire manufacturers, including Panaz, open their doors to artists with the task of producing unique works that explore the unheralded skills, processes and history of our region's factories and rich textile heritage.

- The Manchester International Festival

With strong links to culture and the arts, Panaz has been a staunch supporter of Manchester International Festival, the world's first festival of original, new work and special events. We are proud to not only be a corporate sponsor of the event but also to provide fabric for Manchester University design students to create unique and beautiful installations for use throughout the festival.

- The Furniture Makers' Charity

Having previously held the positions of National President and regional Chairperson, our CEO, Tony Attard OBE DL and Head of HR, Karen Fairhurst respectively, now support the industry charity as Second Assistant as an Officer of the Court and Karen as a Fellow to the charity. In these roles, Tony and Karen continue to act as ambassadors for the charity and to raise valuable funds for the industry.

- Clitheroe Wolves

Now in their 25th Year, Clitheroe Wolves Football Club has grown from strength to strength. They rely entirely on support from local businesses, and Panaz are delighted to provide sponsorship to this local club.

An Ethical Employer

As a global company, we seek to promote sustainable development in everything we do and we ensure that our suppliers both here and internationally adopt the same principles in line with our own sustainability policy.







Images from left to right : The Sewing Rooms creations; Simon Grennan working with Panaz staff for 'Art in Manufacturing'; Panaz fabrics featured at The Manchester International Festival; Tony Attard for The Furniture Makers' Charity; and Clitheroe Wolves.

The Panaz name has always been synonymous with impeccable quality and uncompromised product performance. Our passion for the skills associated with the production of textiles ensures that we are critically aware of the technical requirements we need to meet to deliver exceptional craftsmanship.

Design inspiration is taken from all corners of the world but before our in-house design team can embark on any design journey, the technical performance of each fabric is established.

As a specialist hospitality fabric producer, a comprehensive performance criterion is created for each design and quality dependent upon the proposed end use, as seen in the chart below. Once established, yarns, colours, fabric weight, chemistry and technical achievement are rigorously adhered to, using state of the art techniques.
Our product development and quality team visit our suppliers regularly to make sure that their processes and production methods meet all our standards.

After manufacture, the fabrics are finished to meet their final specification with washing, heat-setting and, if required, technical finishes are applied, such as stain resistance. At all times, the required final 'feel and handle' of the fabric are maintained.

Every metre is meticulously checked more than three times before finally being dispatched to our customers around the world.

FABRIC TYPE	FLAMMABILITY (British Standard)	ABRASION RESISTANCE MARTINDALE RUBS BS EN ISO 12947		ABRASION RESISTANCE WYZENBEEK D.R ASTM D4157-13		COLOUR FASTNESS TO RUBBING/CROCKING BS EN ISO 105 X12	
	PANAZ QUALITY	INDUSTRY STANDARD	PANAZ QUALITY	INDUSTRY STANDARD	PANAZ QUALITY	INDUSTRY STANDARD	PANAZ QUALITY
CURTAINS	BS5867	n/a	n/a	n/a	n/a	n/a	n/a
BEDDING	BS7175	n/a	n/a	n/a	n/a	n/a	n/a
UPHOLSTERY	BS5852	30,000* 40,000*	45,000 - 100,000+	30,000- 50,000	50,000+	Wet 3-4 Min Dry 3-4 Min	4 Min
FAUX LEATHER	BS5852	40,000+	200,000+	30,000- 50,000	100,000+	Wet 4 Min Dry 4 Min	4-5 Min

* 30,000 relates to woven pile fabrics
40,000 relates to flat woven fabrics

Additional and specific technical information relating to **International standards** or **Maritime compliance** for each of our designs and collections can be found either on our website **www.panaz.com** or in our price list.



LIGHT FASTNESS BS EN ISO 105 Bw02		SEAM SLIPPAGE BS EN ISO 13936-2004		TEAR STRENGTH BS EN ISO 13937-2000		PILLING BS EN ISO 12945-1	
INDUSTRY STANDARD	PANAZ QUALITY	INDUSTRY STANDARD	PANAZ QUALITY	INDUSTRY STANDARD	PANAZ QUALITY	INDUSTRY STANDARD	PANAZ QUALITY
5	4-6+	4mm Max	n/a	n/a	n/a	n/a	n/a
n/a	n/a	4mm Max	0-4mm Max	n/a	n/a	4 Min	4+
6	4-6+	4mm Max	0-4mm Max	25N Min	25N+ - 100N+	4 Min	4+
6	4-7+	4mm Max	0-4mm Max	25N Min	25N+ - 40N+	n/a	n/a

For more detailed technical and wash care instructions please visit **www.panaz.com** **Panaz quality systems are approved by ISO 9001:2015**

A

ABRASION RESISTANCE 296
ALBA COLLECTION 183-185
ALCHEMY COLLECTION 271-275
ALCOR 80-83
ALLUVIUM 52
ALLURE VELVET COLLECTION 137-139
ALTAIR COLLECTION 131-135
AMANTE 31
ANTI-MICROBIAL 183-185, 213-241, 251-275, 281-287
ARTEMIS COLLECTION 27-31
ARTISAN COLLECTION 49-53
ASPECT 75
ASTON COLLECTION 261-265
ATLAS 43
ATMOSPHERE COLLECTION 21-23

B

BATISTE 74
BERWICK 203
BESPOKE 293
BLACKOUTS 77-99
BOHO CHIC COLLECTION 17-19
BROOKLAND COLLECTION 267-269

C

CADET COLOURS COLLECTION 255-259
CALROUST COLLECTION 201-203
CAPRICE 57
CARNABY 210-211
CELLINI COLLECTION 111-115
CHARM 72
CHORUS 245
CIRRUS 67
COCO 170-171
COCO & LUSH COLLECTION 169-171
COLOUR FASTNESS 296
COLUMBUS 46
CONTENTS 8-9
CONTOUR VELVETS COLLECTION 161-163
CORPORATE, SOCIAL RESPONSIBILTY 294-295
CREATIVE AND CUSTOM 293

D

DARCY COLLECTION 225-227
DEBUT COLLECTION 55-61
DEWDROP 247
DELUXE COLLECTION 33-39
DIGITAL PRINTING 293
DIMOUTS 101-103
DORMI 80-83
DREAM 71

E

EDISON 47
EQUINOX BLACKOUT 86
EQUINOX & SOLSTICE COLLECTION 85-87
EVE COLLECTION 221-223

F

FARADAY 45
FAUX LEATHER UPHOLSTERY 249-287
FEVER 188-191
FLAMMABILITY 296
FLORES COLLECTION 121-123
FRAGMENT 35

G

GALILEO 44
GARLAND 166-167
GRIDZ COLLECTION 239-241

H

HARVARD COLLECTION 193-195
HAVEN COLLECTION 251-253
HEPBURN 166-167
HIGHLAND COLLECTION 233-237
HIGHLAND STRETCH COLLECTION 229-231
HUNTER CHECK 202

I

IMPASTO 51
IMPERIAL VELVET 162-163
INDULGENCE VELVET COLLECTION 141-143
INTRODUCTION 5
ISLA 174-177

J

JACQUARD WOVEN 25-61
JAVA 122
JEWEL VELVET 162-163

K

KENSINGTON COLLECTION 79-83

L

LANDSCAPE 50
LARA COLLECTION 213-215
LEGEND COLLECTION 165-167
LETO 65
LIGHT FASTNESS 297
LINEAR COLLECTION 197-199
LUSH VELVET 170-171

M

MAGMA 22
MARNA COLLECTION 217-219
MARTINDALE RUBS 296
MATRIX 36
MERLETTO 154-155
MERLIN COLLECTION 157-159
MITCHELL 175-177
MONROE 166-167
MONTAGU COLLECTION 179-181
MORGAN COLLECTION 277-279
MULTI-PURPOSE 129-147
MURRAY 174-177
MUSE 60
MUSTIQUE 18
MYRIAD COLLECTION 205-207
MYSTIC 72

N

NAXOS 188-191
NEWELL 80-83

O

OASIS COLLECTION 187-191
OUTDOOR & INDOOR 251-269

P

PACHA 19
PALLADIO COLLECTION 151-155
PARADISO 152
PATTERNISTAS COLLECTION 243-247
PILLING 297
PIXEL COLLECTION 13-15
PLAIN VOILE 75
PLUME 38
POLLEN 246
PORTMAN COLLECTION 173-177
PRINTED VELVETS 11-23
PRISM COLLECTION 107-109
PURDEY COLLECTION 145-147
PURITY 61

R

RAKU 37
RAVELLO 153
RECENTLY COMPLETED PROJECTS 290-291
REVERSIBLE 107-109, 117-119
RHONA 174-176

S

SANTON 28
SAKURA 125-127
SAVOY 73
SEAM SLIPPAGE 297
SERENITY SHEERS COLLECTION 72-75
SHADOW STRIPE 74
SHANTUNG BLACKOUT COLLECTION 97-99
SHEEMA 272-273
SHEERS 63-75
SHIMMER BLACKOUT COLLECTION 89-91
SHIRAZ 188-191
SIMPLICITY 72
SKETCH 53
SOFT TOUCH COLLECTION 281-283
SOHO COLLECTION 209-211
SOLARIS 23
SOLSTICE BLACKOUT 87
SPECTRUM COLLECTION 117-119
STAIN RESISTANT 145-147, 169-177, 183-241, 251-275, 281-287
STINGRAY 274-275
STRATA 69
SUNBAN BLACKOUT COLLECTION 93-95
SURI 123

T

TAYLOR 174-177
TEAR STRENGTH 297
TECHNICAL 296-297
TWILIGHT COLLECTION 101-103

U

ULTIMATE TOUCH COLLECTION 285-287

V

VELVET UPHOLSTERY 149-171
VESPA 210-211
VIRTUE 58-59
VOYAGER COLLECTION 41-47

W

WASHABLE 13-23, 131-143
WATERPROOF 183-185, 217-241, 251-287
WIDE WIDTH 27-31, 49-53, 65-75, 85-95, 101-103, 125-127
WOVEN PLAINS 105-127
WILD 188, 190
WOVEN UPHOLSTERY 169-247

Z

ZETA 29
ZEST 256-259

2017 The Whitbread FF&E Supplier of the Year 2017
2017 Worshipful Company of Furniture Maker's Export Award
2017 Lancashire Business Awards – Business of the Year
2017 Burnley Business Awards - International Business of the Year
2013 The BIBAs - Medium Business of the Year
2013 Lancashire Business Awards – International Achievement Award
2013 The BIBAs - Exporter of the Year
2010 North West Accountancy & Business Awards – Innovation Award
2006 IoD Director of the Year – Tony Attard
2004 The Queen's Award for Enterprise
1997 The Queen's Award for Export Achievement
1996 UK National Export Award for Smaller Businesses

PROUD TO BE THE
WINNER
INTERNATIONAL BUSINESS OF THE YEAR
BURNLEY BUSINESS AWARDS 2017

DIB
#LBA17 WINNER!
BUSINESS OF THE YEAR 2017

the bibas

IoD Inspiring business



© Panaz own the copyright of all designs shown in this catalogue, any infringement of which will be actioned by law

All rights reserved

BCFA
THE BRITISH CONTRACT FURNISHING ASSOCIATION

trevira CS
Gold Member
2018

IMO

For technical information and care instructions please visit:
www.panaz.com

© 2018 Panaz Ltd