FURNITURE THAT WORKS

THE CONTRACT CHAIR CO.

FURNITURE THAT WORKS

VOLUME III

www.thecontractchair.co.uk

The Contract Chair Company (TC3)

The Contract Chair Company supplies attractive, good quality European furniture. We work with world-leading design practices as well as owners and managers of fashionable and popular hotels, restaurants and cafés, student accommodation blocks, cruise liners and other hospitality venues.

We have numerous loyal customers, including many of the industry's biggest names, to whom we deliver more than 1,000 products each week. We make steady, meaningful investment in professional staff and technology and are deemed highly credit-worthy by credit checking agencies.

We offer better, newer furniture, with thousands of products available online, for all hospitality sectors, from over 300 trustworthy EU and UK suppliers. New products are introduced every working day, reacting to market trends. We also offer a bespoke production capability.

We have made the 'specifying to delivery' process quick and easy; product prices on our industry-leading website are updated automatically every day; the website also has state-of-art product search and filter tools, educational blog articles and 'scrapbooks' for gathering and organising products in handy formats. Designers and their clients are welcome to visit our central London showroom, which contains over 500 product samples (all available to be sent-out to customers), a large fabric library and material + swatch collections.

Our enthusiastic, professional account managers provide long-term help and support; we have a dedicated team managing our logistics, as well as professional installation specialists. Our customer care team is focussed on quickly solving after-sale furniture issues – and of course we have ample public and product liability insurance.

The Contract Chair Co. is largely owned by Charles Nicholson and James Ketteringham, who have worked in the industry since the 1990s. Our experienced team, numbering over 40, has a wealth of furniture knowledge and a real enthusiasm for the products we supply.

We hope you enjoy our Look Book.



Charles Nicholson
Managing Director



James Ketteringham
Sales Director

Projects

Restaurants

Old Compton Brasserie, London 8
The Allegory, London 12
Dirty Martini, Birmingham 16
Lost and Found, Leeds 20
The Good Egg, London 24
Omar’s Place, London 28
Farmer J, London 32
The Listing, London 36

Hotels

Hilton Puckrup Hall, Tewkesbury 42
Room2, Southampton 46
The Curtain, London 50
Manor House Lindley, Huddersfield 54

Other

Bounce, ping pong, London 60
Flight Club, darts, Manchester 64
Puttshack, crazy golf, London 68
Everyman Cinema, Kings Cross 72
Red Eagle, ferry, Isle of Wight 76
No1 Clubrooms, Birmingham Airport 80
Harvey Nichols, department store, London 84
John Lewis, department store, Cheltenham 88
Victoria Point, student accommodation, Manchester 94

RESTAURANTS

OLD COMPTON BRASSERIE
LONDON



A: **Dixie Armchair** | B: **Albert One Side Chair** | C: **Arabescato Marble Table Top with Aged Brass Edge**



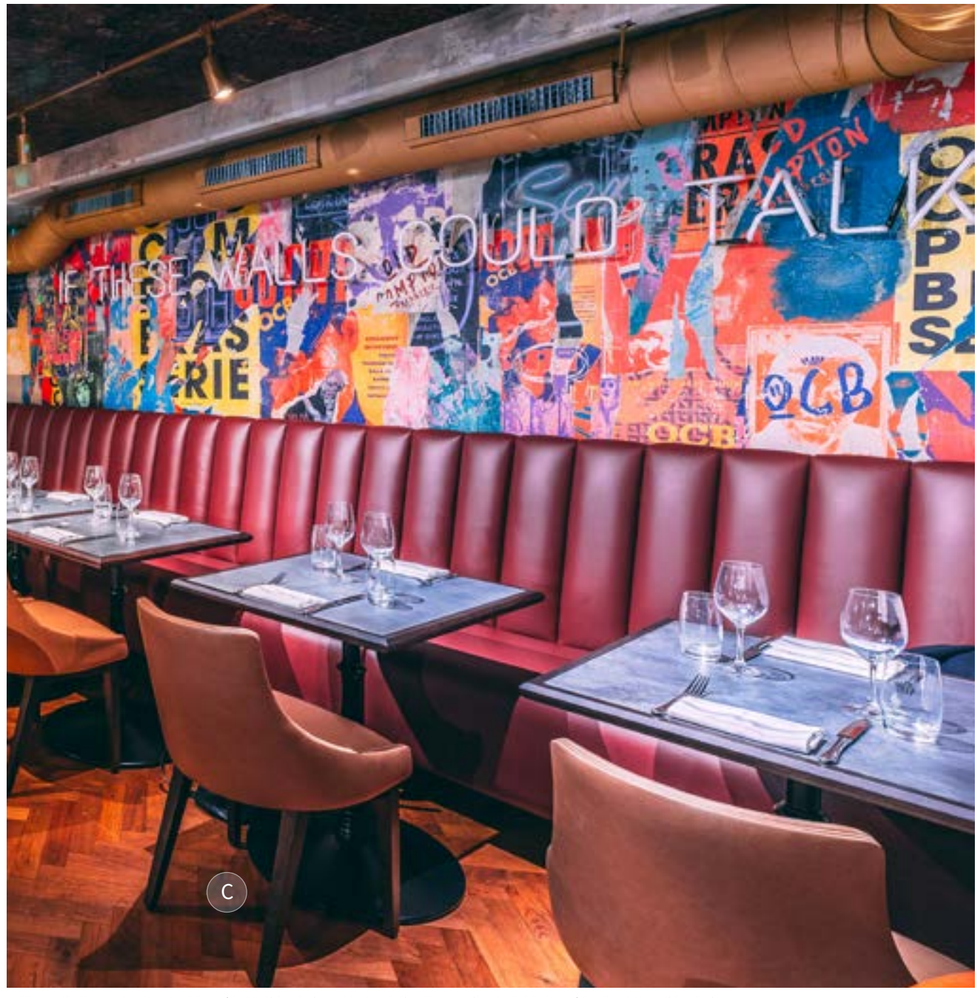

A: **Flume Shell on Lotus Barstool Base** | B: **18 Side Chair and Natural Zinc Top on Liberty Table Base** | C: **Albert One Side Chair**



A: **Arabescato Marble Table Top with Aged Brass Edge** | B: **Albert One Side Chair** | C: **Tonda Table Base**

THE ALLEGORY
LONDON

UK CATEGORY WINNER
LONDON BAR
RESTAURANT AND BAR
DESIGN AWARDS 2018



Photography: Media Wisdom Photography. Design: Fusion DNA

A: **Veneer Table Top with Hardwood Edge on Inox Table Base** | B: **Galinha Side Chair with Carrara Marble Table Top on Inox Table Base** | C: **Morelia Armchair**





A: **Joe Barstool** | B: **Star Side Chair with Bespoke Seat Cushion and Altea Table** | C: **Werzalit Table Top on Elica Flip Top Table Base**



A: **Double D Ended Character Oak Table Top on two Inox Table Bases**

DIRTY MARTINI
BIRMINGHAM

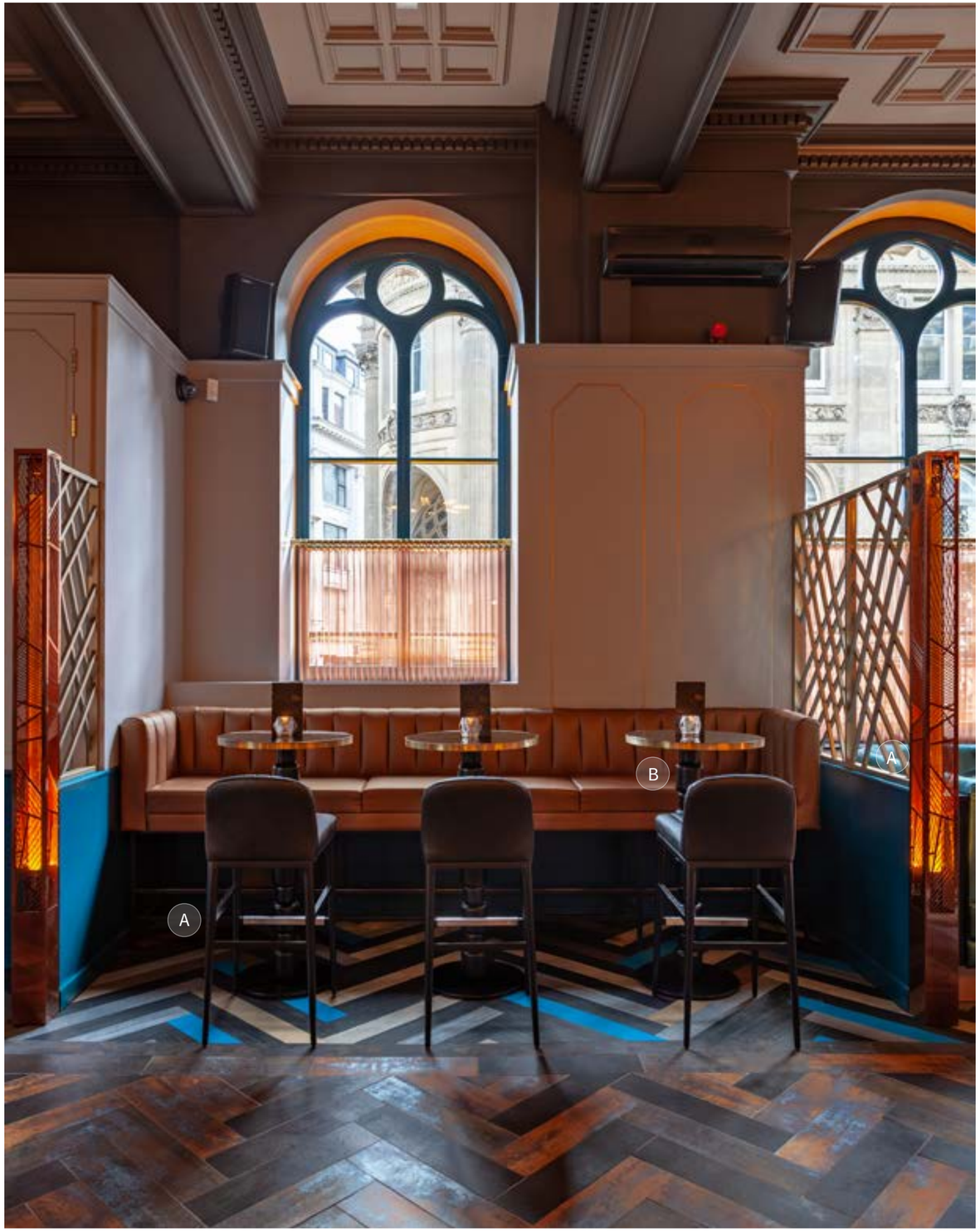

Photography: Michael Franke. Design: Grapes Design

A: **Parigi Barstool** | B: **Bespoke Glass Table Top with Brushed Brass Edge on Berlino Table Base**



A: **Bespoke Glass Table Top with Brushed Brass Edge on Inox Table Base** | B: **Glow Metal Barstool**

LOST & FOUND
LEEDS

WINNER RESTAURANT
AND BAR DESIGN >£750K
NORTHERN DESIGN
AWARDS 2018



Photography: Ben Carpenter. Design: Concorde BGW

A: **Ava Barstool**





A: **Colt Side Chair** | B: **Gomo Armchair** | C: **Bespoke Table Base**



A: **Arabella Side Chair** | B: **Ava Side Chair**

THE GOOD EGG
LONDON

UK CATEGORY WINNER
FAST/CASUAL
RESTAURANT AND BAR
DESIGN AWARDS 2018

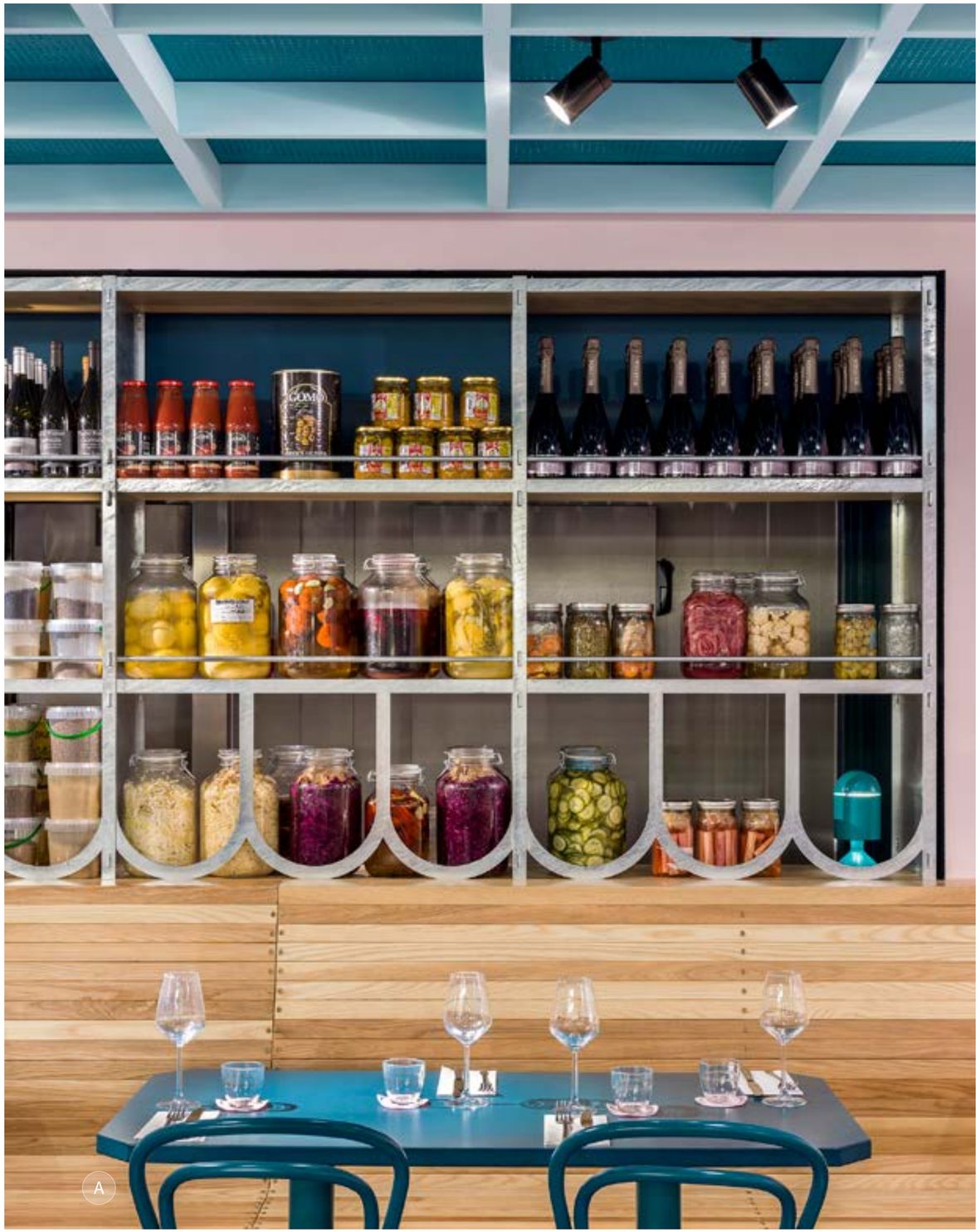

Photography: Andrew Meredith. Design: Gundry & Ducker

A: **A-14 Side Chair with Painted Steel Table Top on Tonda Table Base**







A: **A-14 Side Chair** | B: **Painted Steel Table Top on Tonda Table Base**

OMAR’S PLACE
LONDON



Photography: Nicholas Worsley. Design: Sella Concept

A: **Tonella Lounge Chair** | B: **Inox Table Base**





A: **Tonella Lounge Chair** | B: **Inox Table Base** | C: **Amy Barstool**

FARMER J
LONDON

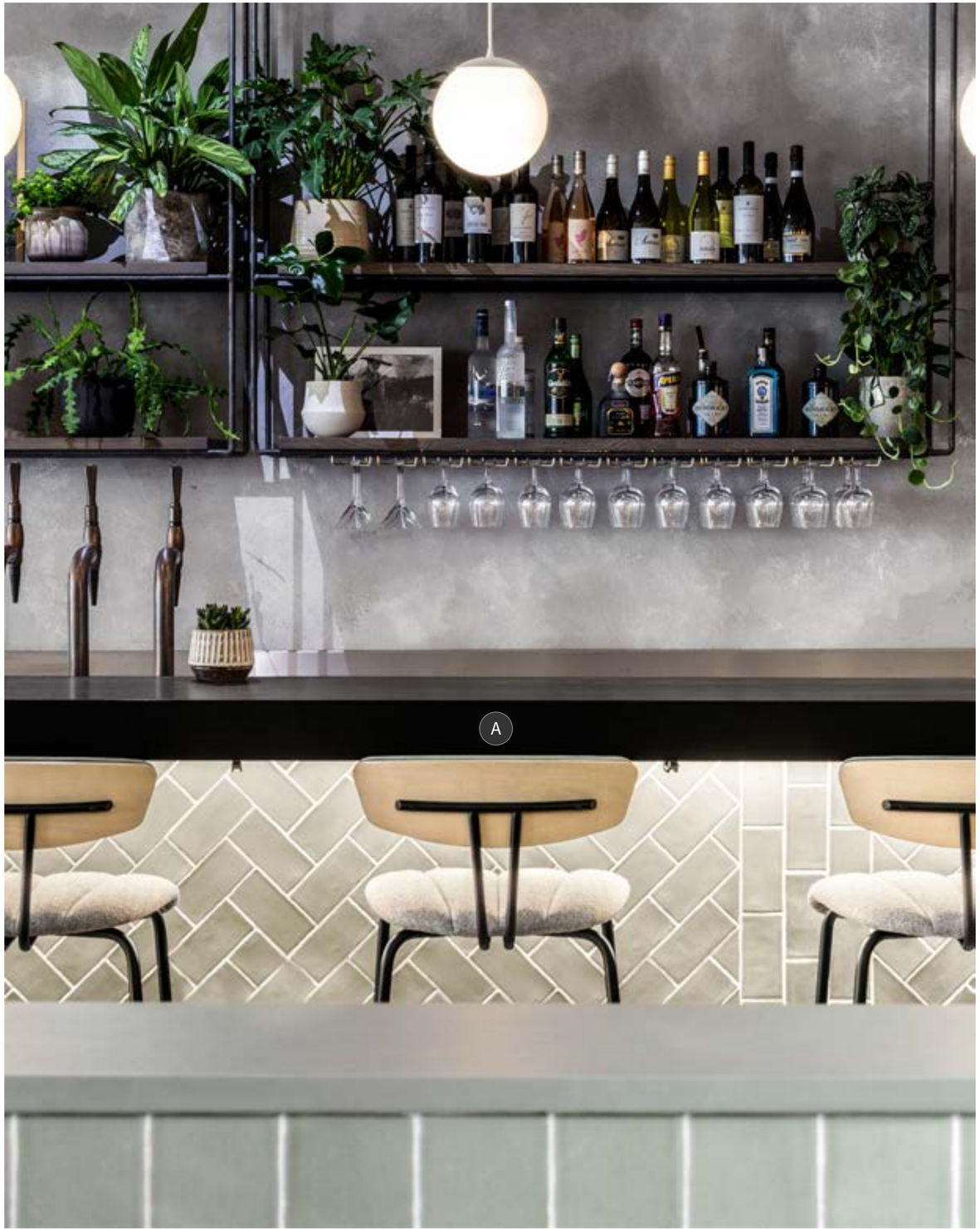

Photography: Focal Interior Photography. Design: Biasol Design

A: **Amy Barstool**



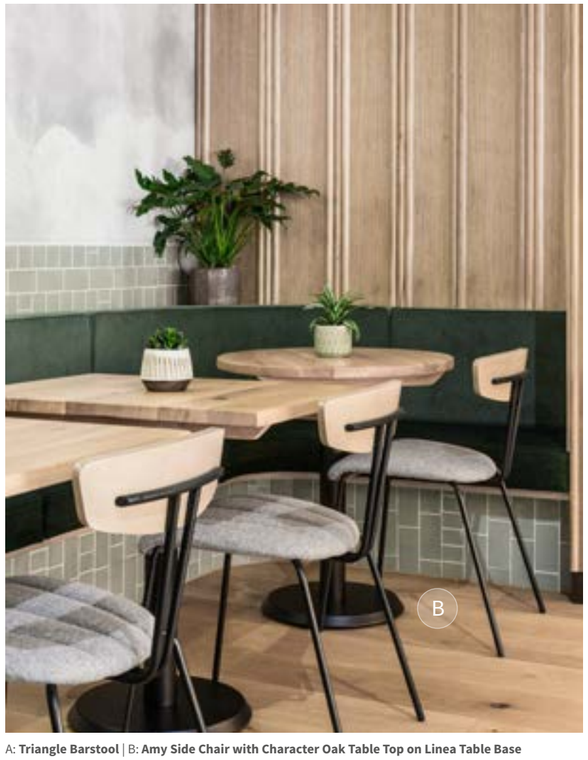

A: **Triangle Barstool** | B: **Amy Side Chair with Character Oak Table Top on Linea Table Base**



A: **Amy Barstool** | B: **Deli Barstool**

THE LISTING
LONDON



Photography: Media Wisdom Photography

A: **Strike Armchair with Bespoke Copper Table Top on Inox Table Base**

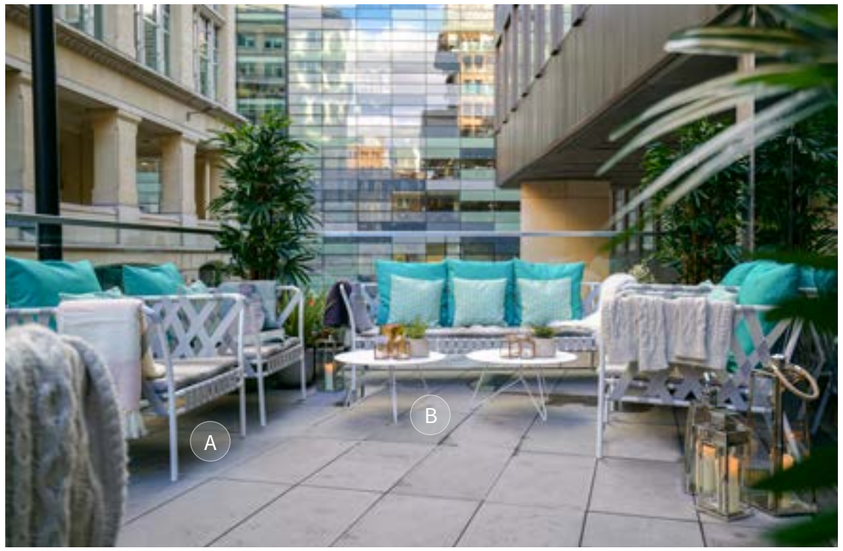



A: **Inout Lounge Chair with Bespoke Cushion** | B: **Link Coffee Table** | C: **W 605 Armchair** | D: **Bespoke Oak Veneer Table Top** | E: **Da Vinci Side Chair**



A: **Eileen Armchair** | B: **Manu Swivel Barstool** | C: **Da Vinci Side Chair** | D: **Lime-washed Veneer Table Top with Hardwood Edge on Inox Table Base**

HOTELS

HILTON PUCKRUP HALL
TEWKESBURY



Photography: James Balston. Design: Central Design Studio

A: **Matador Armchair**







A: **Devon Side Chair** | B: **Matador Armchair**

ROOM2
SOUTHAMPTON



Photography: James Newton

A: **Laminate Table Top with Plywood Edge on Stylus Table Base | Laminate Table Top with Plywood Edge on Lunar Table Base** | C: **Galinha Side Chair**



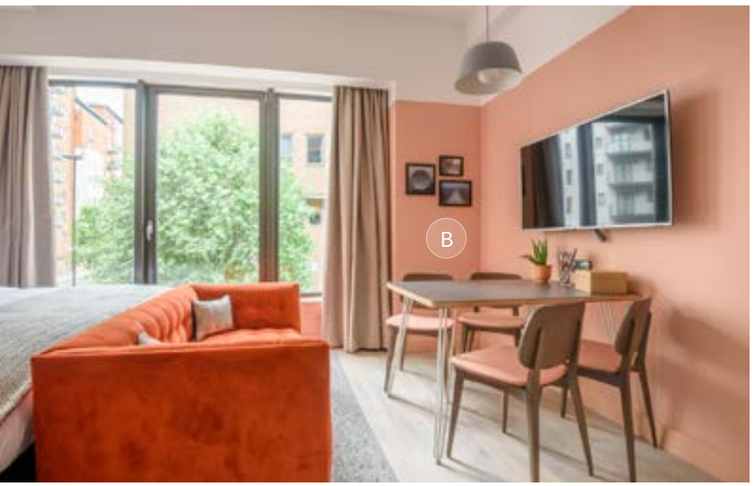



A: **Verona Sofa** | B: **Candid Side Chair and Laminate Table Top with Plywood Edge on Trieste Table Base** | C: **Closer Lounge Chair**



A: **Galinha Side Chair and Laminate Table Top with Plywood Edge on Stylus Table Base** | B: **Eli Centre Table** | C: **Easy Armchair**

THE CURTAIN
LONDON



Photography: Justine Trickett

A: **Goldy Pouf** | B: **Fenix Table Top on Inox Table Base**

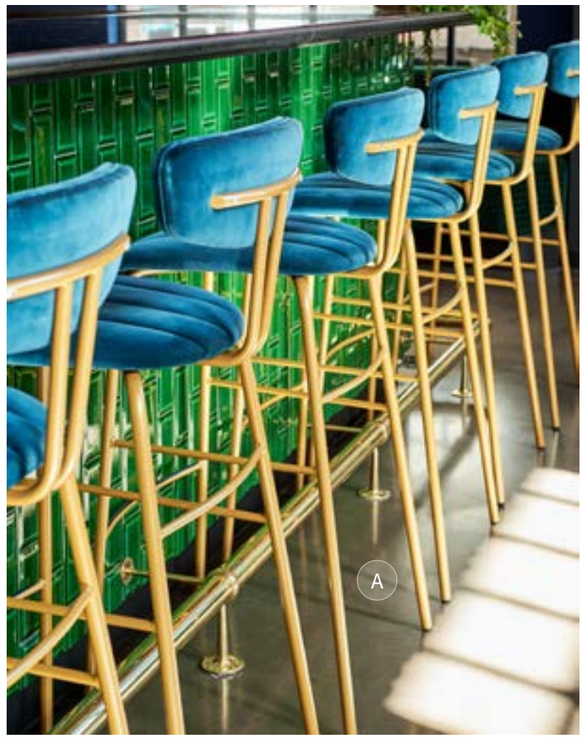



A: **Amy Barstool** | B: **Goldy Pouf**

MANOR HOUSE LINDLEY
HUDDERSFIELD

WINNER HOTEL
INTERIOR DESIGN
NORTHERN DESIGN
AWARDS 2018



A: **Elle Barstool**



A: **Lotto Armchair** | B: **Liberty Table Base**

OTHER

A selection of projects from other hospitality sectors.

BOUNCE, PING PONG
LONDON



A: **Mandy Barstool** | B: **Bronze Antique Brass Table Top on Inox Poseur Table Base**



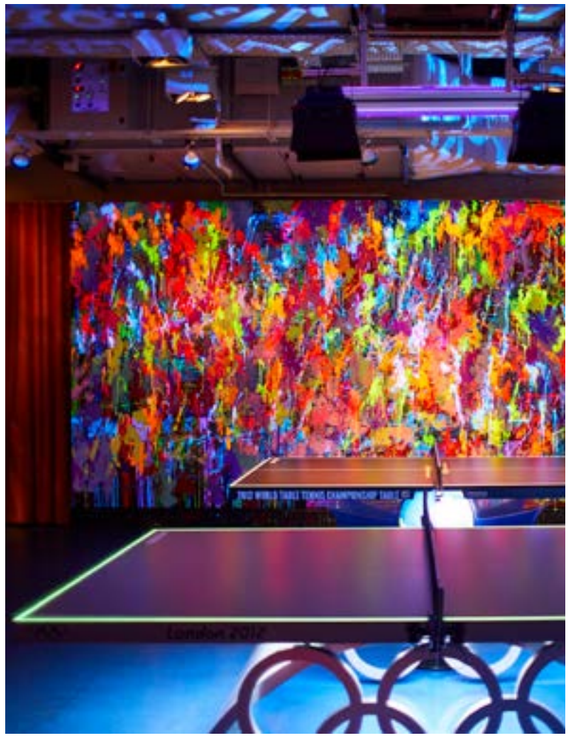



A: **Louvre Barstool** | B: **Bronze Antique Brass Table Top on Inox Table Base** | C: **Milo Barstool**

FLIGHT CLUB, SOCIAL DARTS
MANCHESTER



A: **Matador Barstool**









A: **Matador Barstool** | B: **BST-9739/80 Barstool**

PUTTSHACK, CRAZY GOLF
LONDON



A: **Veneer Table Top with Hardwood Edge** | B: **Milo Barstool**







A: **Veneer Table Top with Hardwood Edge on Inox Table Base** | B: **Milo Barstool** | C: **Tempest Side Chair**

EVERYMAN CINEMA
KINGS CROSS



Photography: Tom Lee. Design: Hudson Rock Design

A: **Goldy Pouf** | B: **Laminate Table Top with Brass Edge on Dream Table Base**





A: **Laminate Table Top with Brass Edge on Dream Table Base** | B: **Cocktail Lounge Chair** | C: **Mia Lounge Chair** | D: **Greta Armchair** | E: **Hanoi Low Stool** | F: **Morelia Lounge Chair with Bespoke Coffee Table**



A: **Strike Barstool**

RED EAGLE, FERRY, ISLE OF WIGHT

Design: Trimline



A: **Cloe Lounge Chair** | B: **Bespoke Coffee Table**





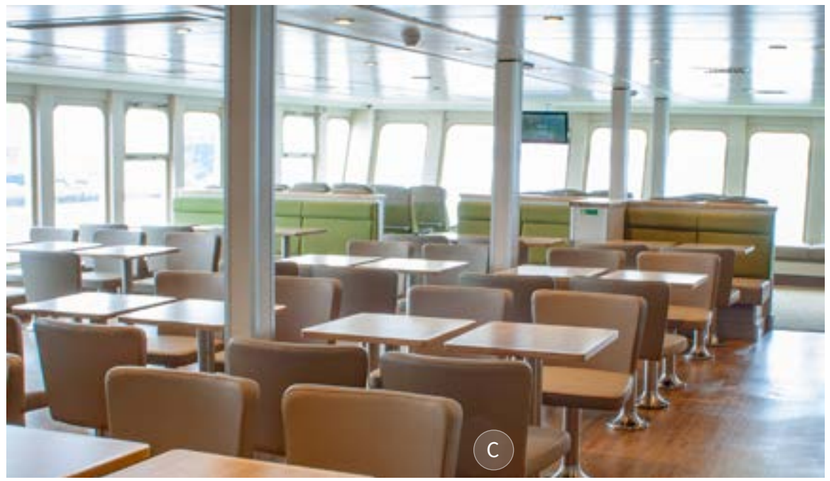

A: **Nancy PO02 Armchair** | B: **Laminate Table Top with PVC Edge on Permanent Table Base** | C: **Bespoke Armchair**





A: **Contour Sofa** | B: **Cloe Lounge Chair** | C: **Bespoke Coffee Table** | D: **Chicago Barstool** | E: **Chicago Tub Chair**

No1 CLUBROOMS
BIRMINGHAM AIRPORT



Photography: Perry Graham

A: **London S Side Chair**



A: **Grigio Carnico Table Top on Inox Table Base** | B: **Coubert Lounge Chair** | C: **Dakota Lounge Chair**

HARVEY NICHOLS, DEPARTMENT STORE
LONDON



A: **Bliss Armchair** | B: **Pop Ottoman** | C: **Ava Side Chair** | D: **Veneer Table Top with Brass Edge on Inox Table Base**





A: **Ava Side Chair** | B: **Pop Ottoman**



A: **Ava Barstool** | B: **Bliss Armchair** | C: **Veneer Table Top with Brass Edge on Inox Table Base**

JOHN LEWIS,DEPARTMENT STORE CHELTENHAM



Photography: Tony Buckingham

A: **Essex Lounge Chair** | B: **Marcello Coffee Table**



A



B C

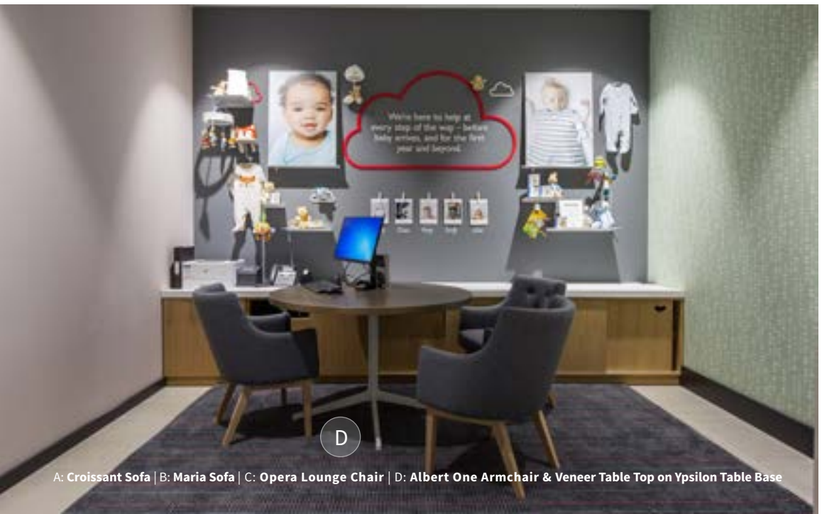

D

A: **Croissant Sofa** | B: **Maria Sofa** | C: **Opera Lounge Chair** | D: **Albert One Armchair & Veneer Table Top on Ypsilon Table Base**



A: **Croissant Armchair** | B: **Nub Swivel Armchair**





A: **Manu Armchair** | B: **Da Vinci Lounge Chair**



A: **Candid Side Chair** | B: **W 605 Armchair** | C: **Laminate Table Top with Plywood Edge on Inox Table Base** | D: **Freestanding Banquette**

VICTORIA POINT, STUDENT ACCOMMODATION MANCHESTER



Photography: Claire Williams

A: **New Skool Side Chair** | B: **Solid Ash Table Top on two Trestle Table Bases**







A: **Romano Coffee Table** | B: **Hugo Sofa** | C: **Eileen Lounge Chair** | D: **Bowl Table**



A: **Lucio Lounge Chair** | B: **New Skool Side Chair** | C: **Solid Ash Table Top on two Trestle Table Bases**



WEBSITE

Specifying the right furniture at the right price for a hospitality project can be complicated and time consuming. Our website has the tools to make specifying easy.

Our scrapbooks are a really convenient way to quickly choose, price and organise furniture for your projects. Once chosen, you can group your selections and it's simple to shuffle products and groups. You can keep the whole project within your budget by including or excluding lines from your running total. You can have as many scrapbooks as you like, which you can share or export.

All this is supported by accurate and up-to-date prices, which are also volume-responsive; no need to wait for a supplier to get back to you.
Make your choices from our constantly expanding range of furniture, sourced from across Europe.

Use the sophisticated filters that allow you to quickly narrow down your selection. Visit www.thecontractchair.co.uk to try it out.



SHOWROOM



Please visit our large working showroom in Hammersmith, London. We welcome the chance to talk you through our extensive sample ranges and to inform and inspire you.

Our showroom features:

- An ever-changing collection of more than 500 chairs and tables
- An extensive fabric library and a myriad of swatches
- Easy access from the Tube; we are beside Ravenscourt Park and a short walk from Hammersmith
- Free parking space and great road connections

You can establish which furniture samples we have in the showroom by using the 'Sample Available' check-box in the left hand search filters column on our website. Please call to check availability before your visit as samples are often lent to our customers.

Contact Us

0800 8494 135
135 Glenthorne Rd
Hammersmith
London W6 0LJ
www.thecontractchair.co.uk



THE CONTRACT CHAIR Co

FURNITURE THAT WORKS

www.thecontractchair.co.uk