Una Ground Control

ASSURED FOOTING



ege®

egecarpets.com



Sustainable healthcare design with Smart-Carpet™ technology

The innovative Una Ground Control range combines stylish carpet with assured footing where it's needed most. Pre-treated with innovative Smart-Carpet™ technology, the collection combats the survivability of microorganisms such as bacteria. This adaptive quality also ensures critical wash and bleach-proof properties, while helping to cushion the effects of a fall and bringing a welcoming home-from-home feeling to patients, clients and residents.

Made with 100% regenerated and regenerable ECONYL® yarn produced from abandoned fishing nets and other industrial waste, a sustainable solution is now attainable for healthcare carpet too. Available in 36 contemporary colours that are structured around three design stories featuring both solid, slightly pixelated and herringbone patterns, this intelligent carpet is the perfect choice for hospitals, clinics and care homes. Una Ground Control comes with a 20 year wear guarantee.

Superb

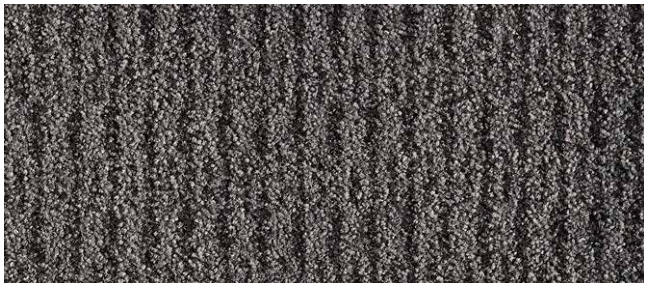

0863750



0863790



0863270

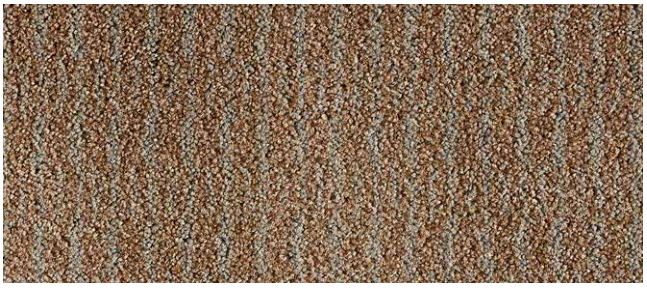

0863280



0863340

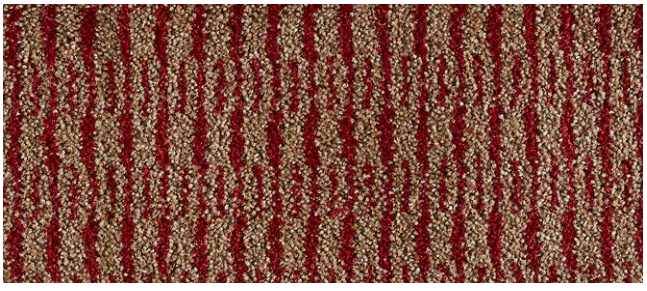

0863650

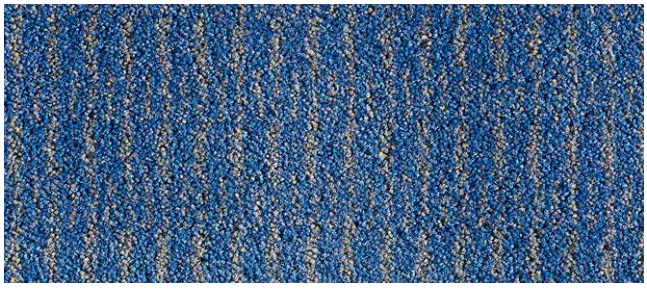

0863550

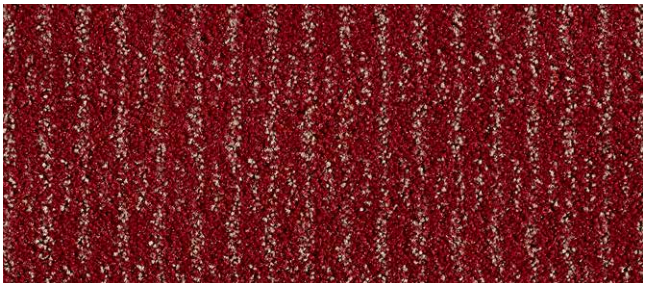

0863450





Introducing Una Ground Control

ANTI-MICROBIAL
WATERPROOF
HIGH-TRAFFIC COMPATIBLE
BLEACH SOLUTION PROOF
ANTI-SOILING
ACOUSTIC DAMPENING
DUST TRAPPING
LIGHT REFLECTING

ENHANCED TEXTURE
ENHANCED COLOUR
COLOURFAST
ANTI-STATIC
APPEARANCE RETAINING
100% REGENERATED YARN
WASHPROOF
AND BEAUTIFUL!

Iconic

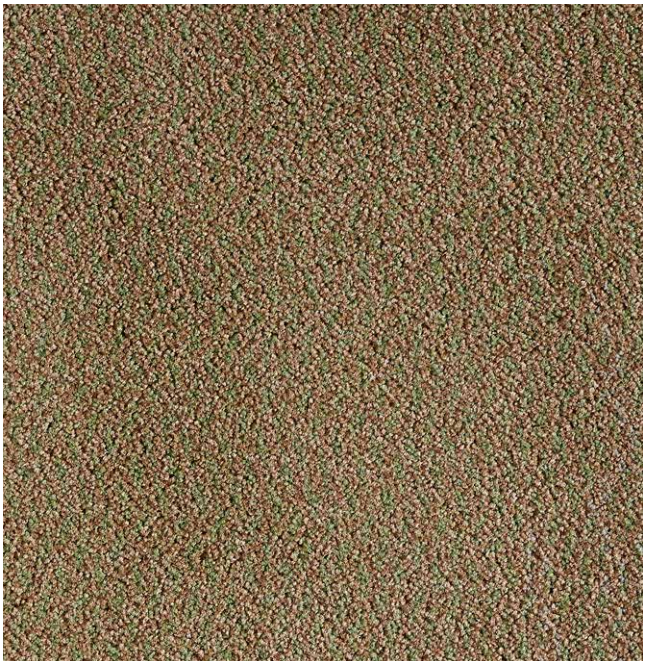

0862640

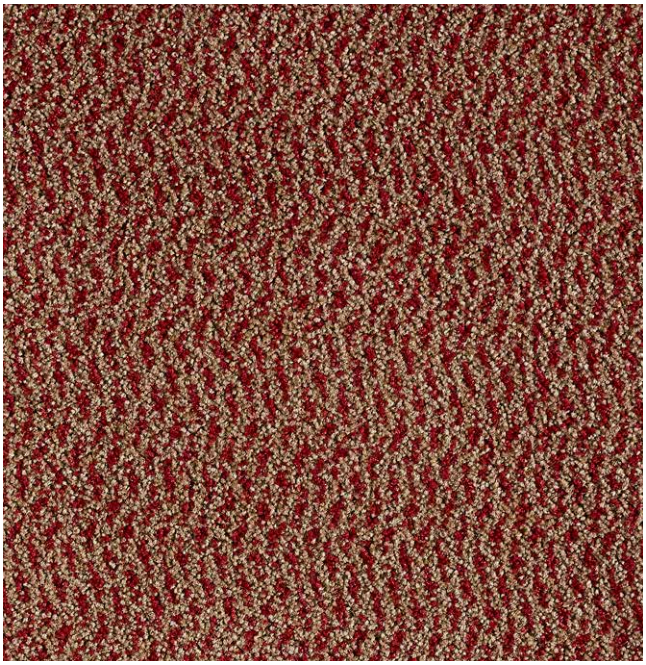

0862650

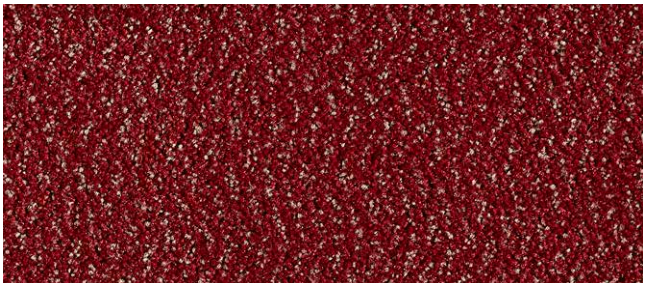

0862450



0862280



0862340

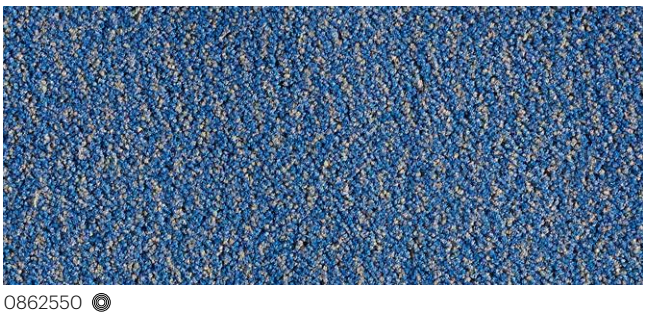

0862550



0862750



0862790



0862270

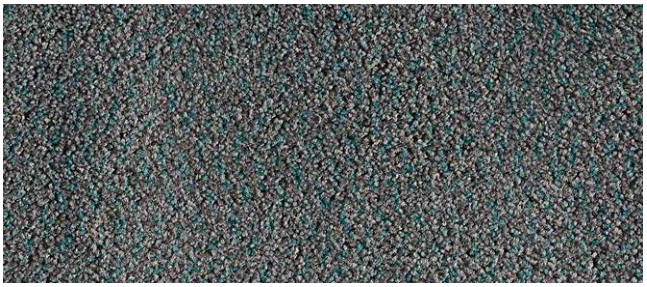

0862365



0862540

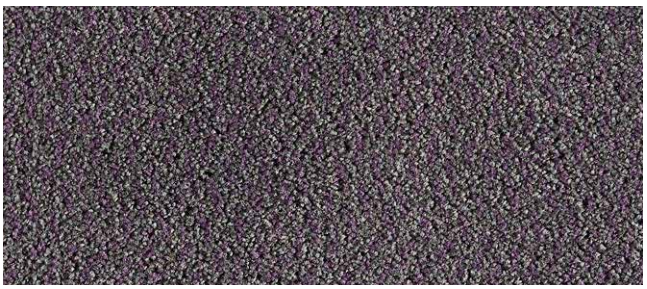

0862880

Ideal

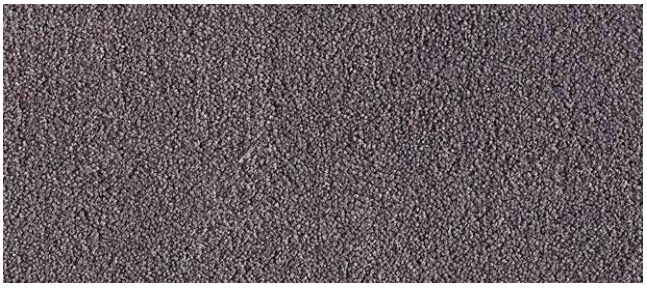

0861720



0861880



0861530

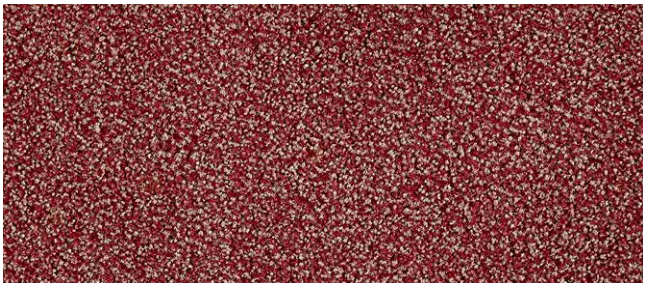

0861465



0861540

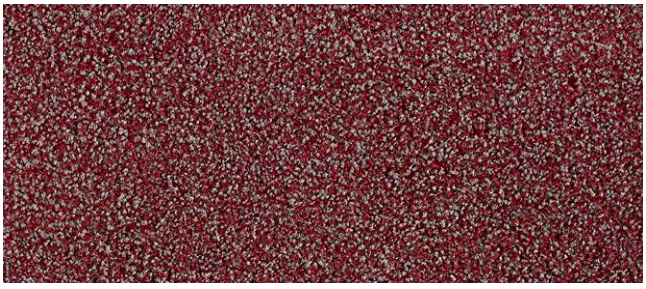

0861470



0861550

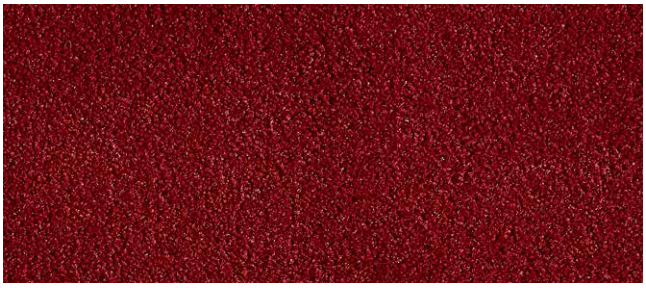

0861450



0861750



0861790



0861270



0861640

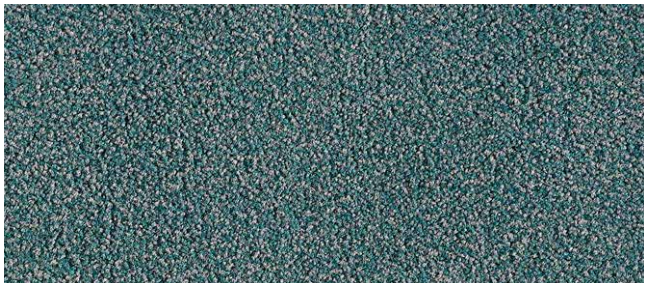

0861365



0861345



0861340



0861330



Follow The Green Thread

Indoor Air Comfort Gold
All our carpets are Indoor Air Comfort Gold certified showing compliance of product emissions with the criteria of many of the voluntary specifications issued by the most relevant ecolabels and similar specifications in the EU. Gold certified products are best-in-class for low emissions, thus good for indoor air quality.

The Green Thread
A green thread runs through everything we do. It has for decades and will continue into the future. We believe that every carpet is an opportunity to improve the sustainability of our environment and the wellbeing for people. Read more about The Green Thread at egecarpets.com.

20 year wear guarantee
We're so confident that our collection delivers above and beyond the competition, we're even offering an industry beating 20 year wear guarantee.

Terms and conditions
The Una Ground Control collection features three designs Ideal, Iconic and Superb, each available in a range of colours to suit any interior project. Created specifically with Healthcare requirements in mind, we've literally woven our Smart-Carpet™ technology into the fabric of the range, where it adapts to compensate for a myriad requirements.

- 3 designs in a total of 36 different colour ways
- Tufted cut pile structure
- Available as 4 Metre broadloom
- Impervious backing as standard
- Class 32 – Commercial use
- C_{fl}-s1 fire classification
- ÆGIS Microbe Shield. Protects carpets from microbial damage





ege®

13-16 BRITTON STREET · LONDON, EC1M 5SX · T: +44 20 7336 0992

E: LONDON.SHOWROOM@EGECARPETS.COM · W: EGECARPETS.COM

Ege Carpets inhouse 0520 – 1st edition – Colours are approximations only

Paper: Arcoprint 1 EW – FSC® certified and made wit CF pulp